

ELMAVAN 3D WAVEFORMS (Measured data sampled at 50 kHz) 51000 packets of 144 samples from 2019-01-17T18:43:52.049.999.

Processed Thu Jan 17 19:52:04 2019 by ELM ver.2012-10-06 from 001__elm20190117_184351__dat00.bin

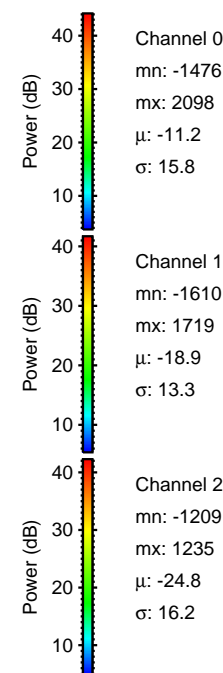
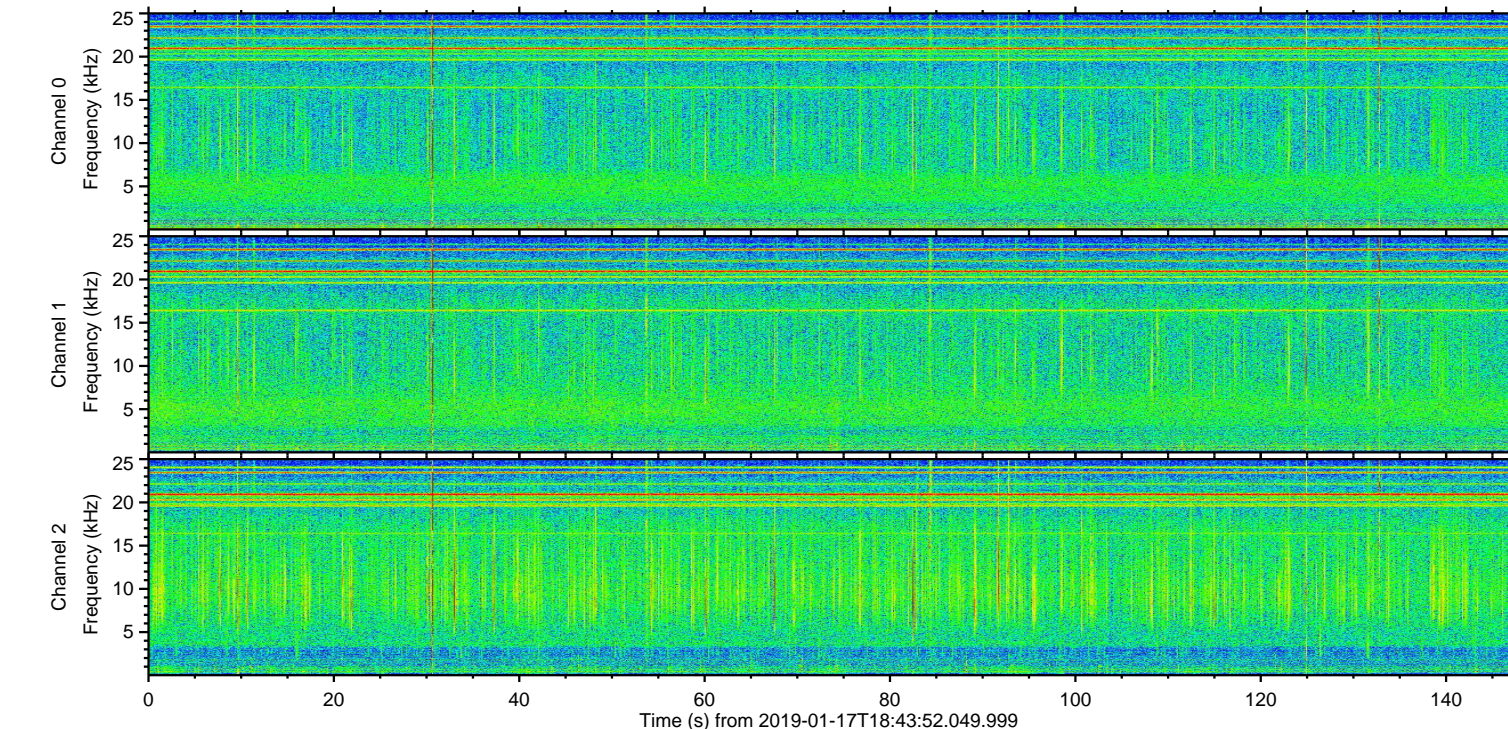
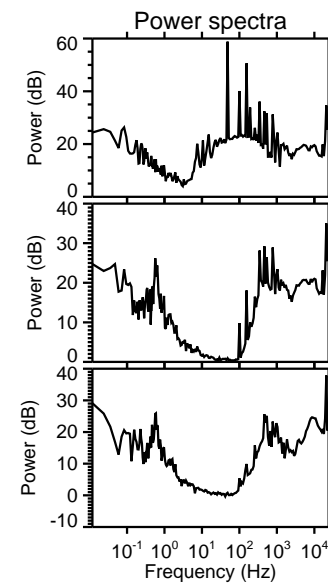
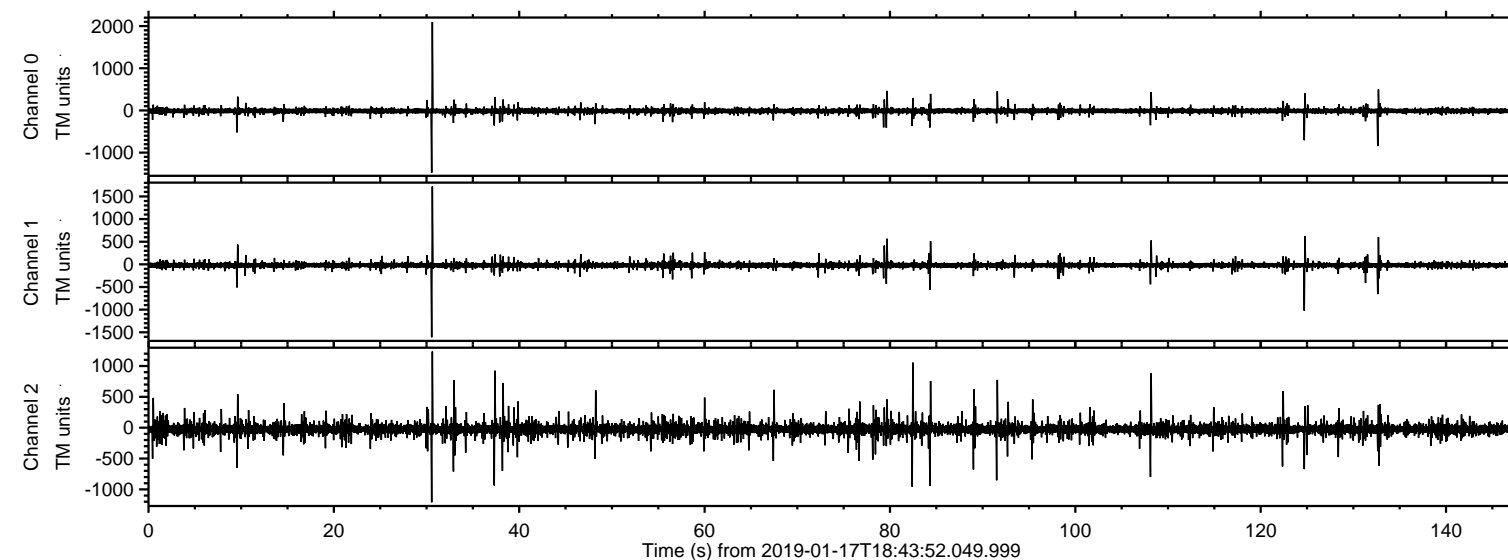

ELMAVAN 3D WAVEFORMS (Measured data sampled at 50 kHz) 51000 packets of 144 samples from 2019-01-17T18:43:52.049.999. Part 31/147

Processed Thu Jan 17 19:52:10 2019 by ELM ver.2012-10-06 from 001__elm20190117_184351__dat00.bin

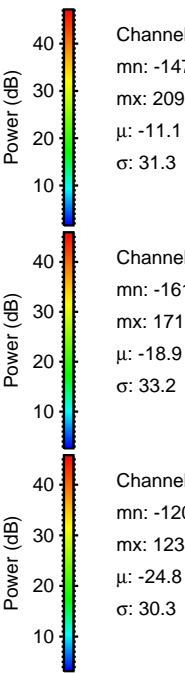
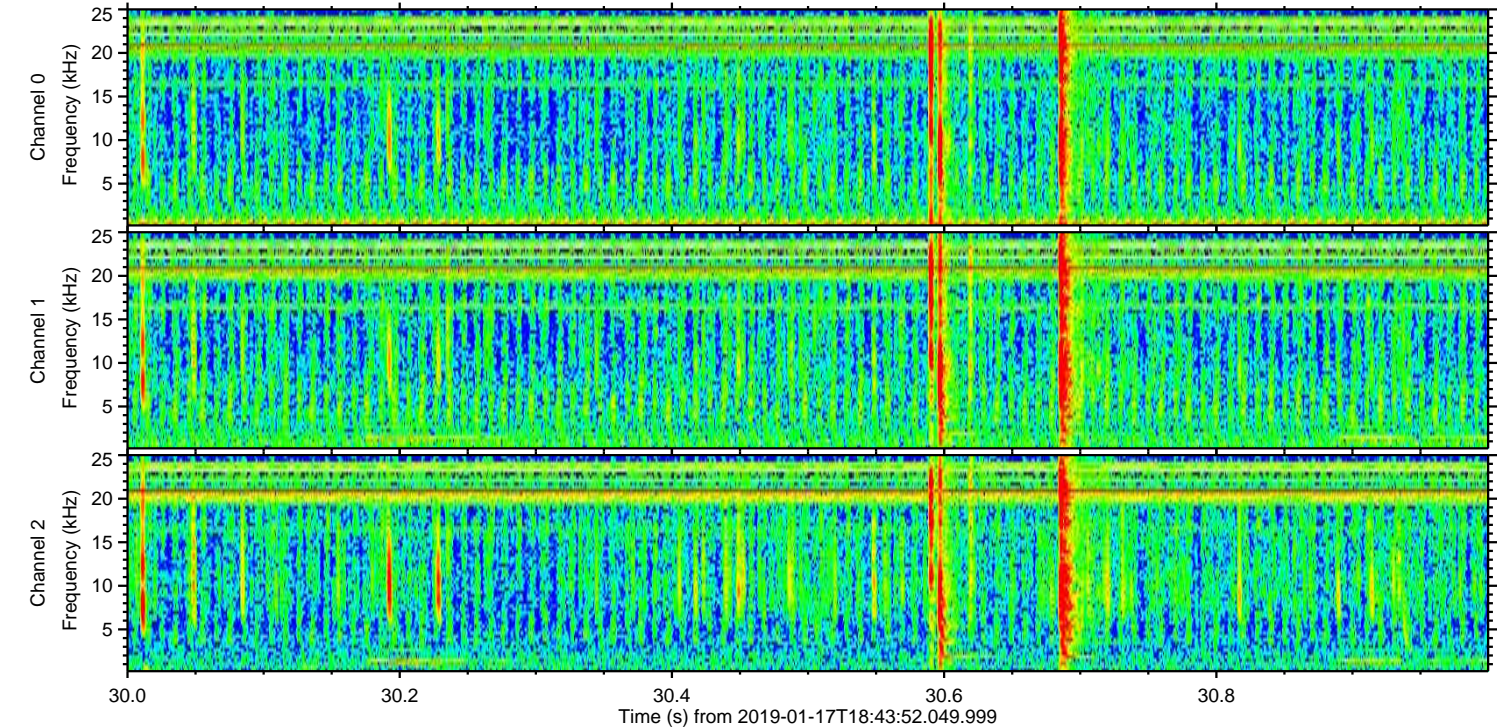
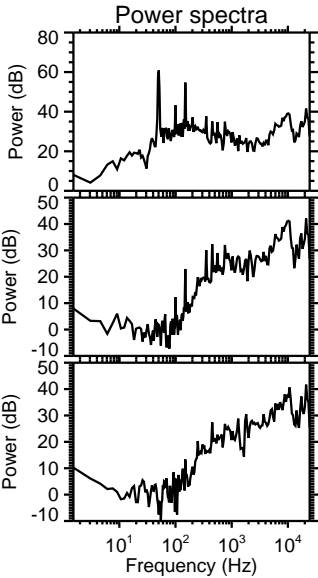
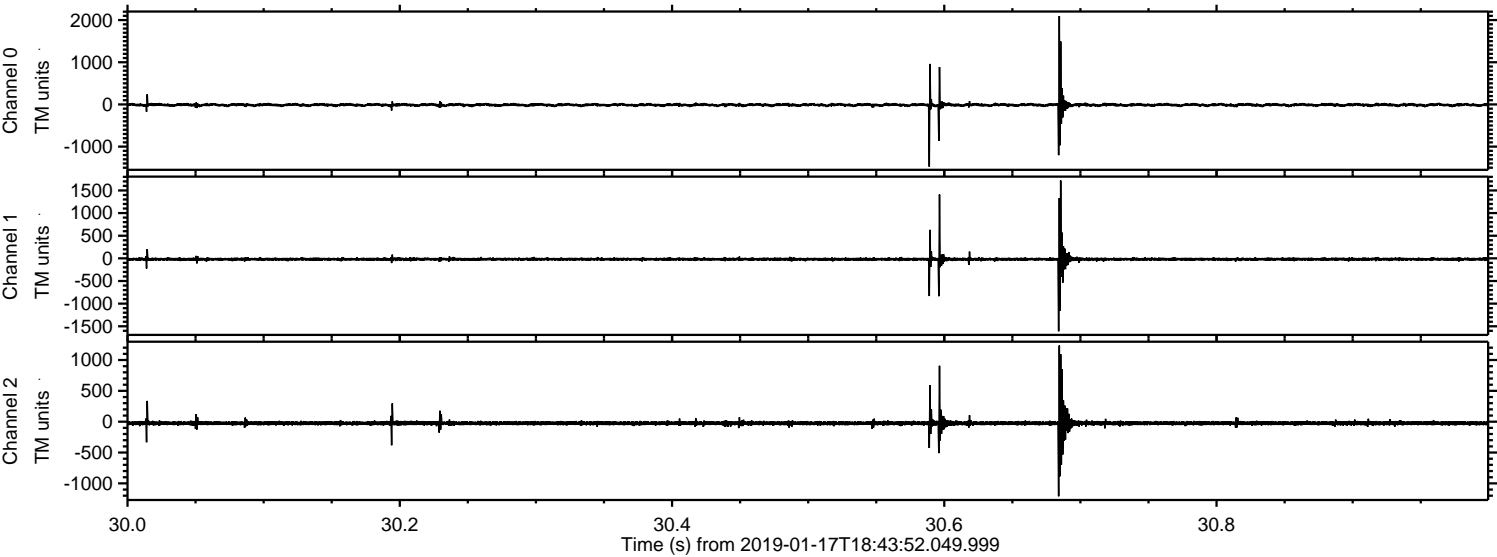

Processed Thu Jan 17 19:52:10 2019 by ELM ver.2012-10-06 from 001__elm20190117_184351__dat00.bin

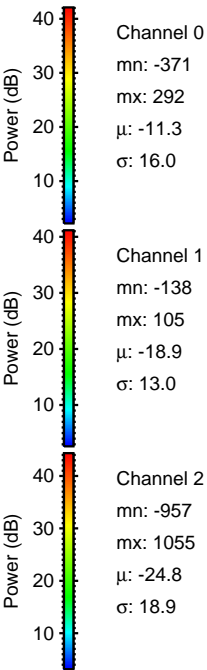
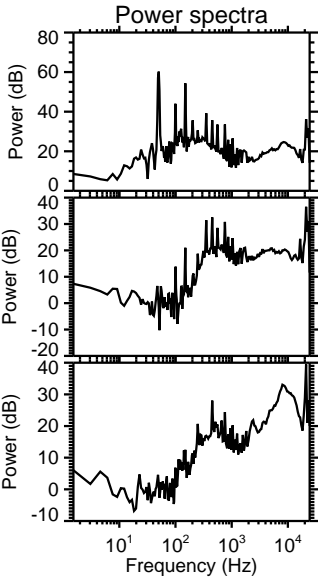
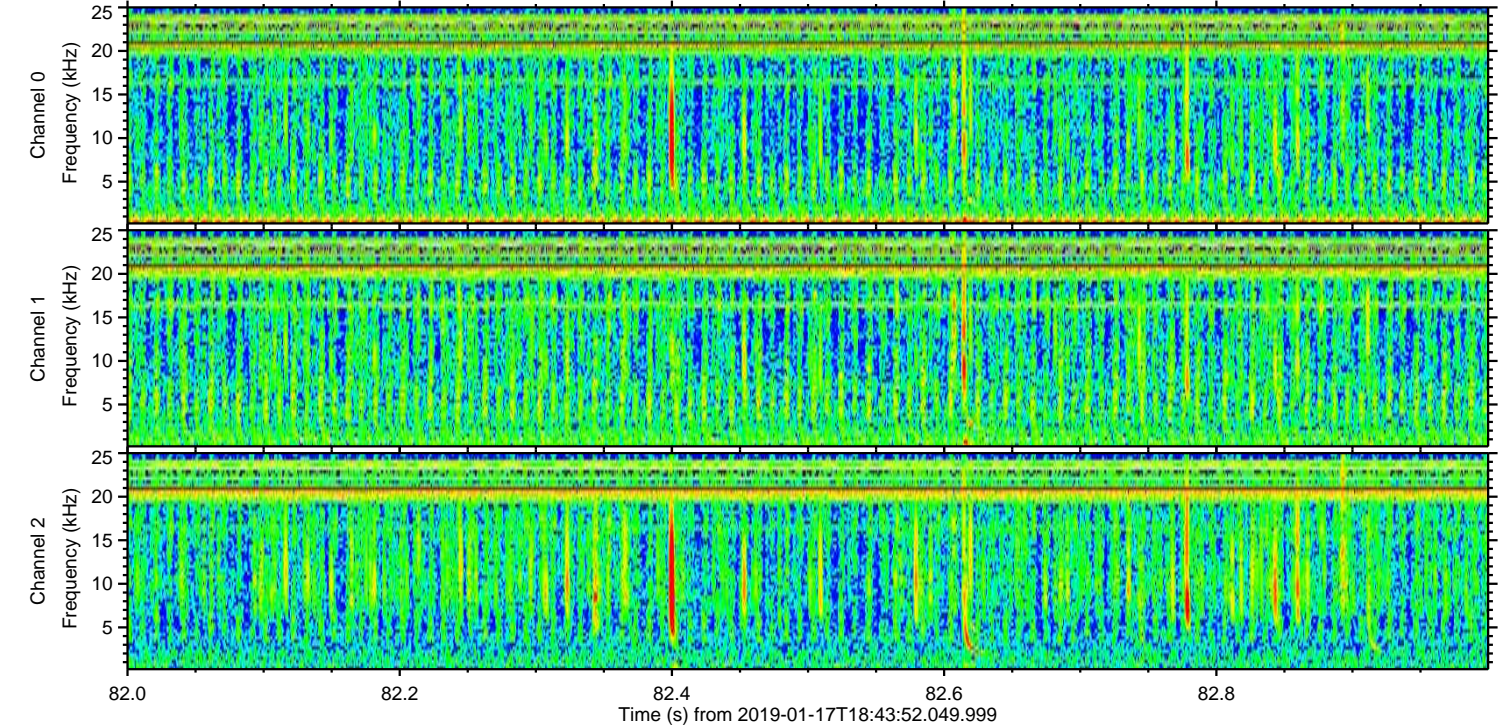
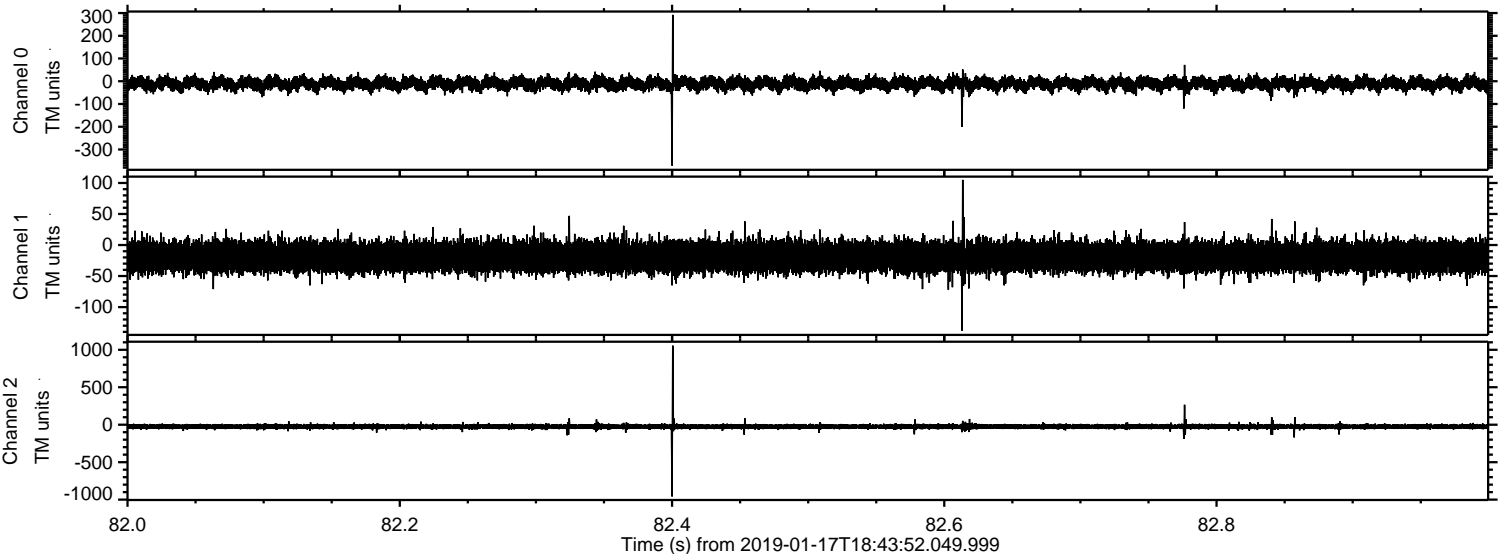

ELMAVAN 3D WAVEFORMS (Measured data sampled at 50 kHz) 51000 packets of 144 samples from 2019-01-17T18:43:52.049.999. Part 125/147

Processed Thu Jan 17 19:52:11 2019 by ELM ver.2012-10-06 from 001__elm20190117_184351__dat00.bin

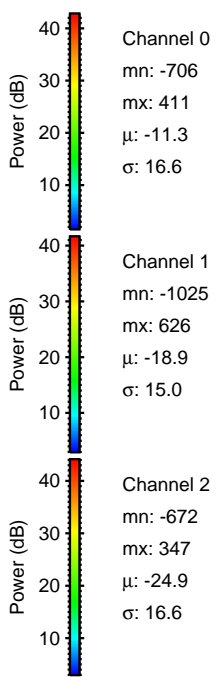
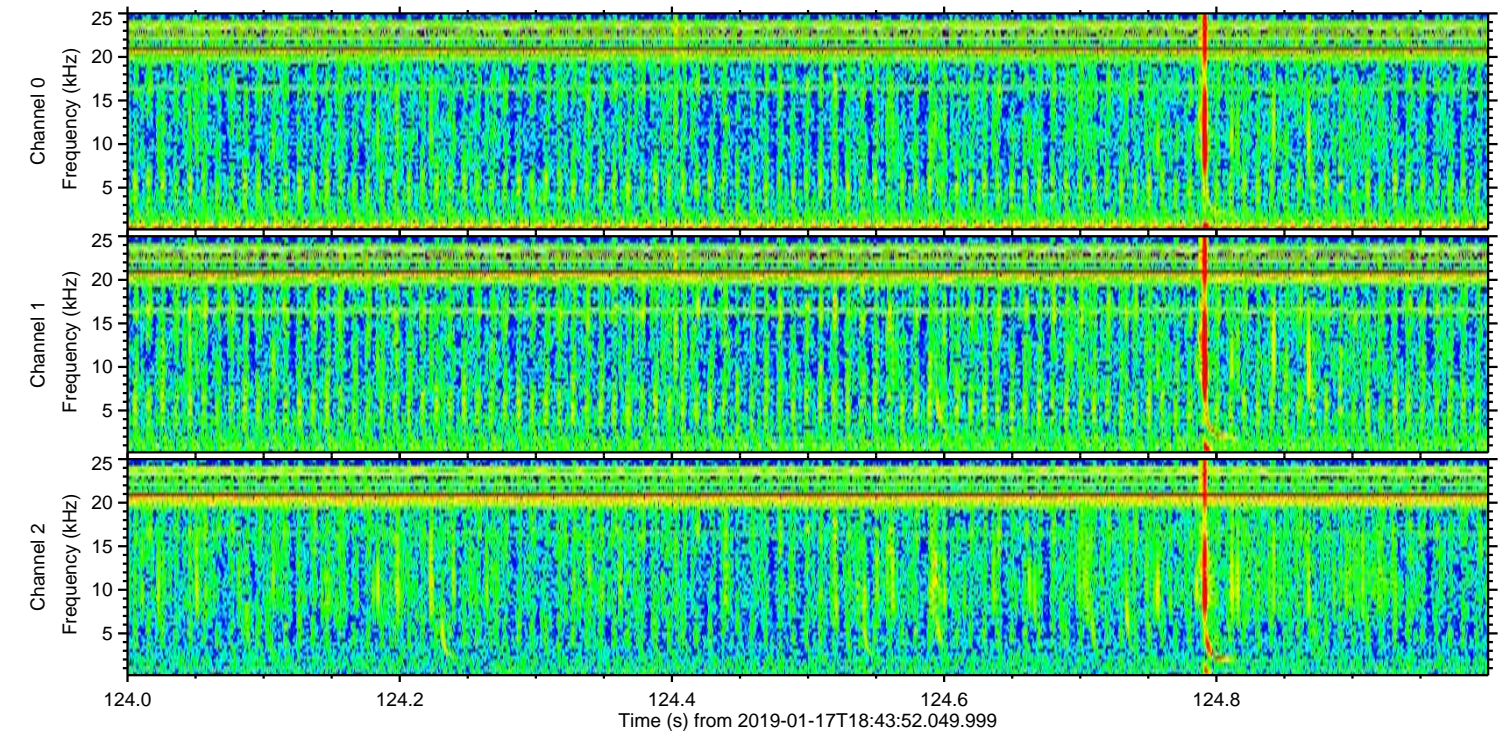
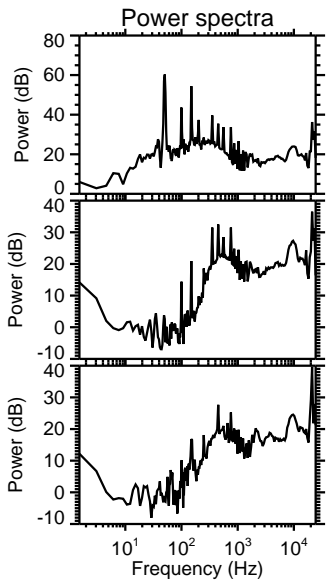
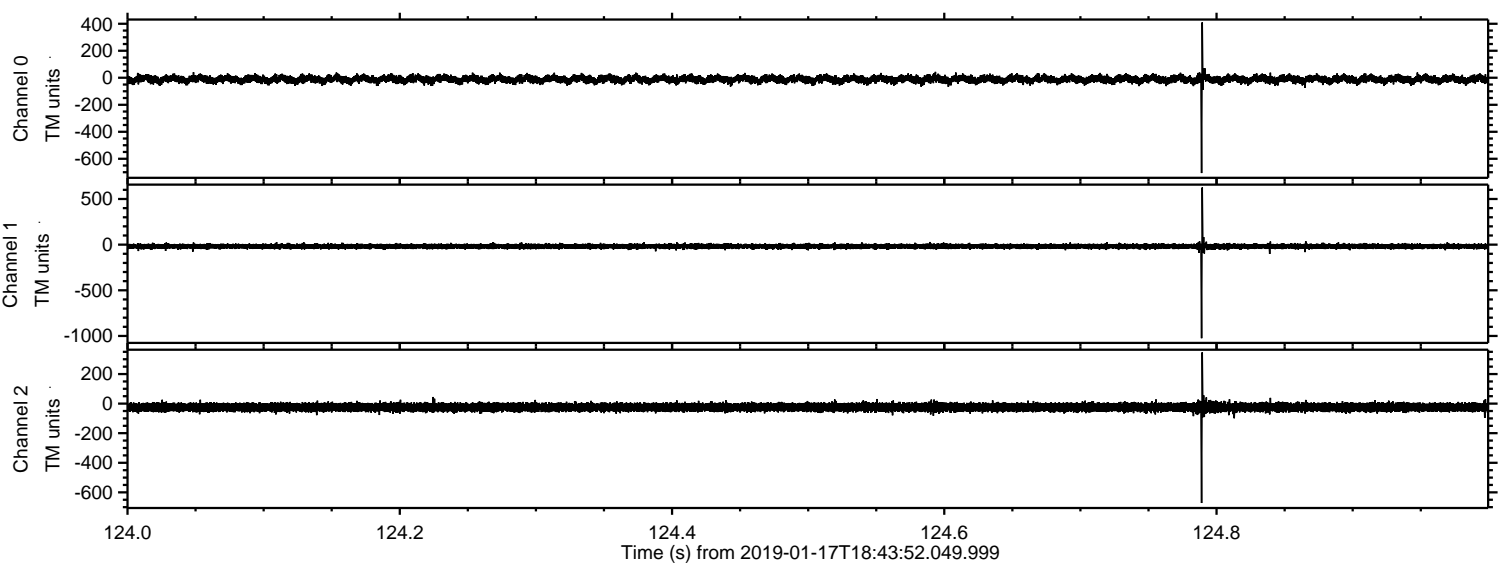

Processed Thu Jan 17 19:52:12 2019 by ELM ver.2012-10-06 from 001__elm20190117_184351__dat00.bin

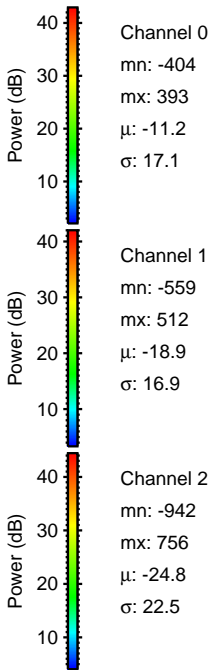
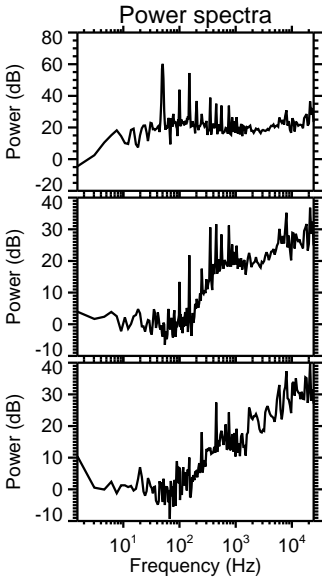
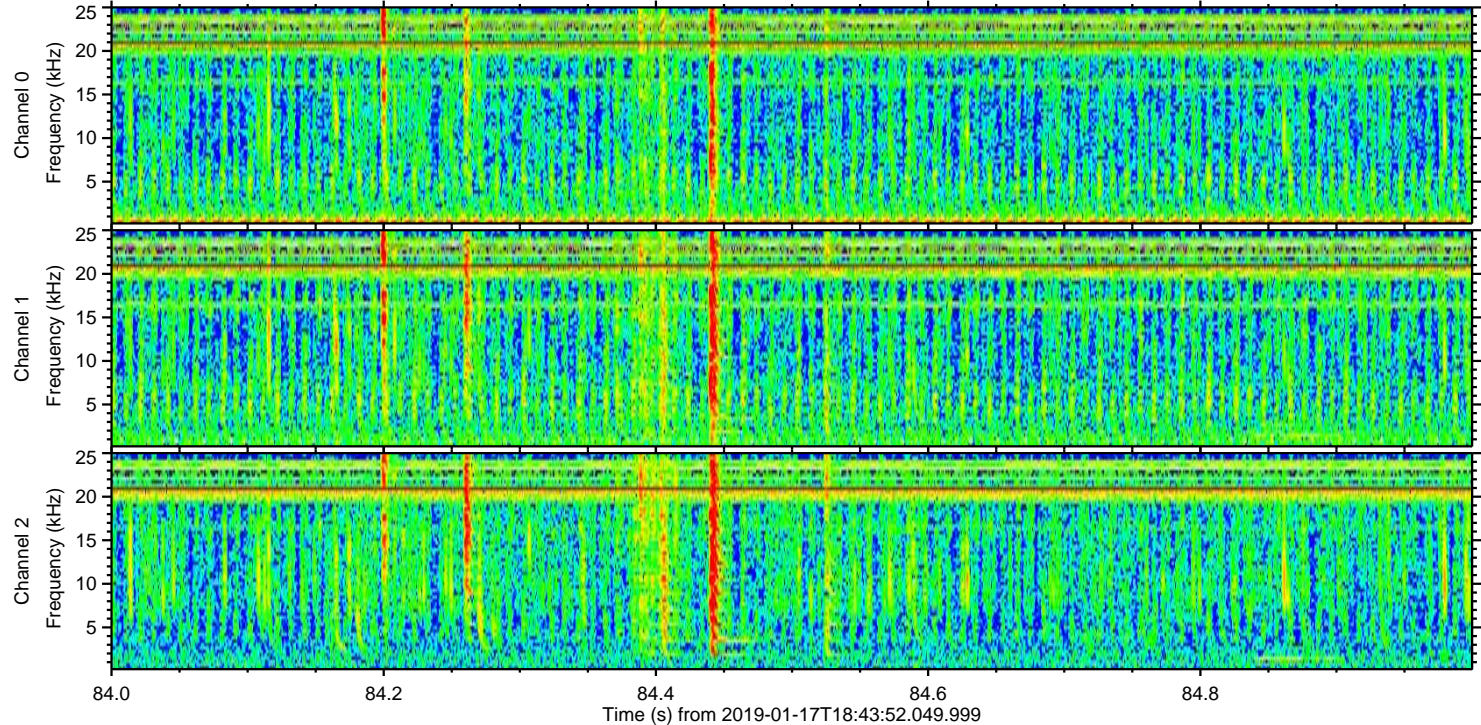
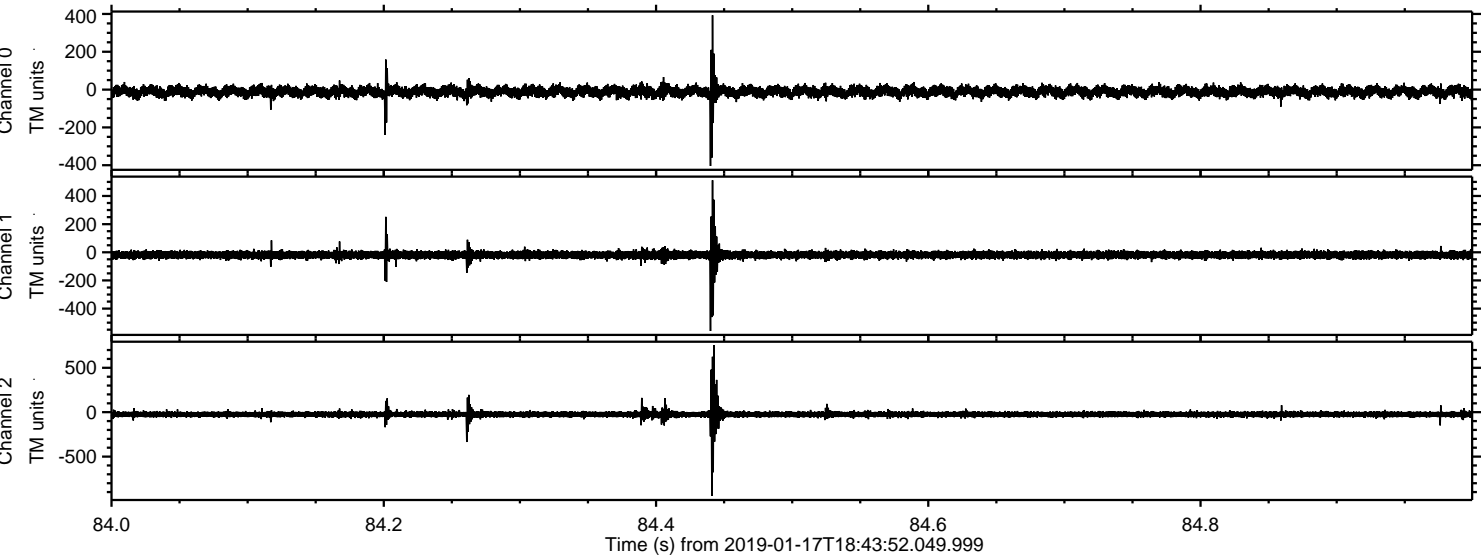

Processed Thu Jan 17 19:52:12 2019 by ELM ver.2012-10-06 from 001__elm20190117_184351__dat00.bin

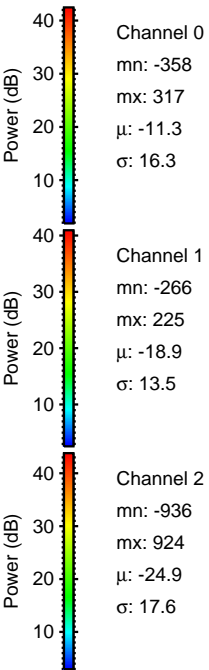
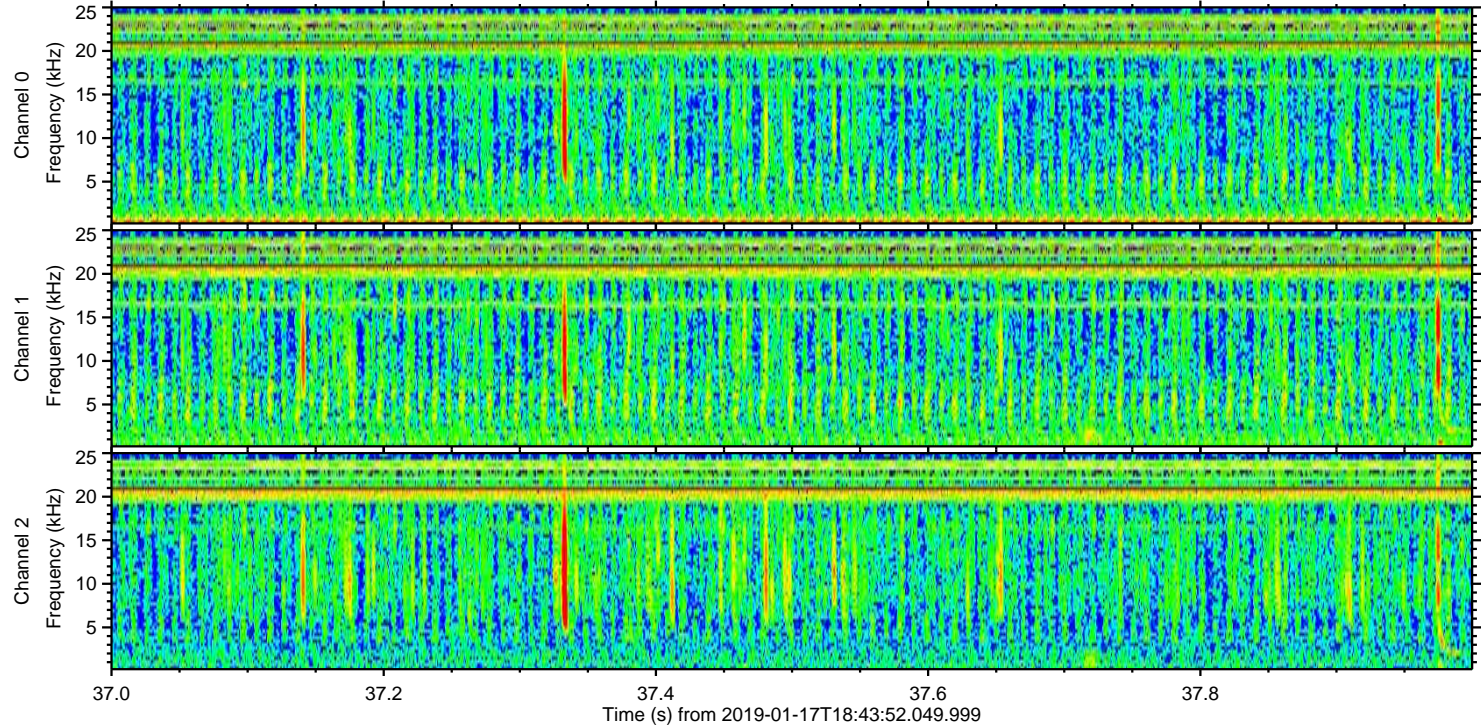
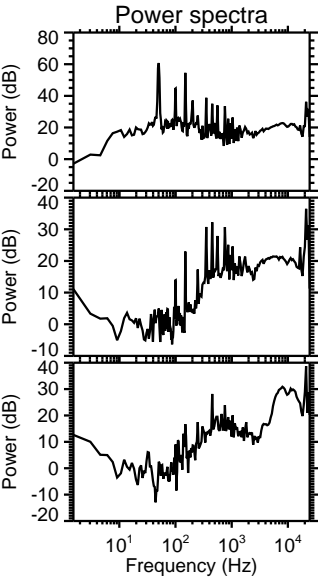
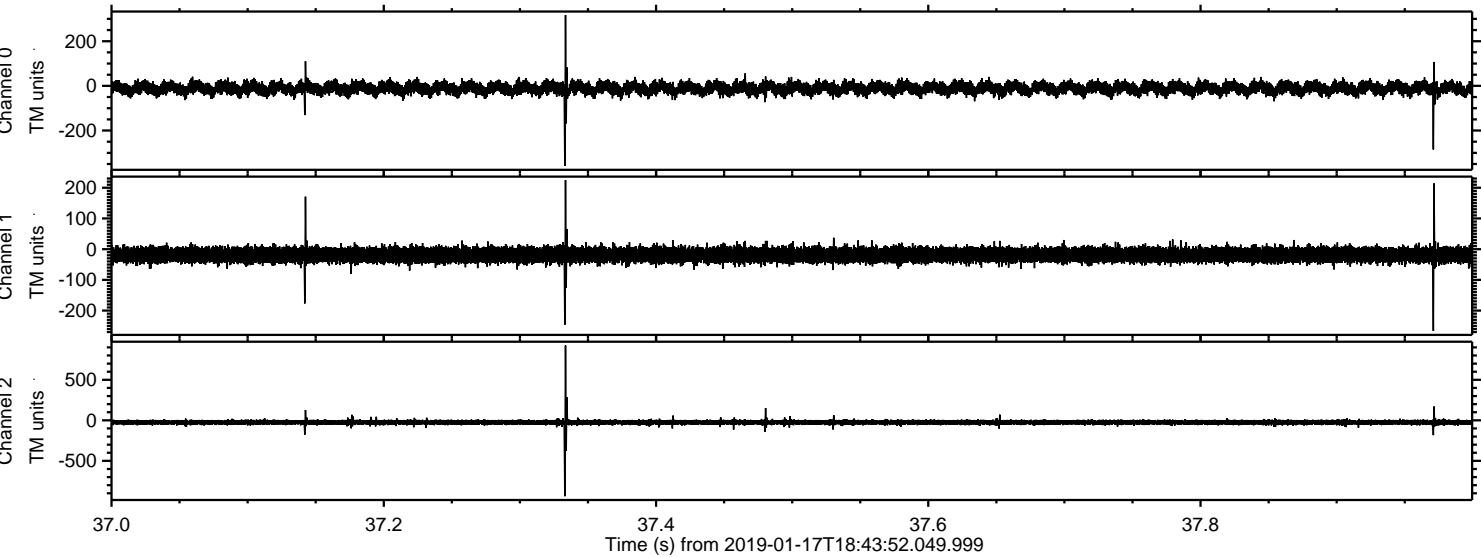

ELMAVAN 3D WAVEFORMS (Measured data sampled at 50 kHz) 51000 packets of 144 samples from 2019-01-17T18:43:52.049.999. Part 109/147

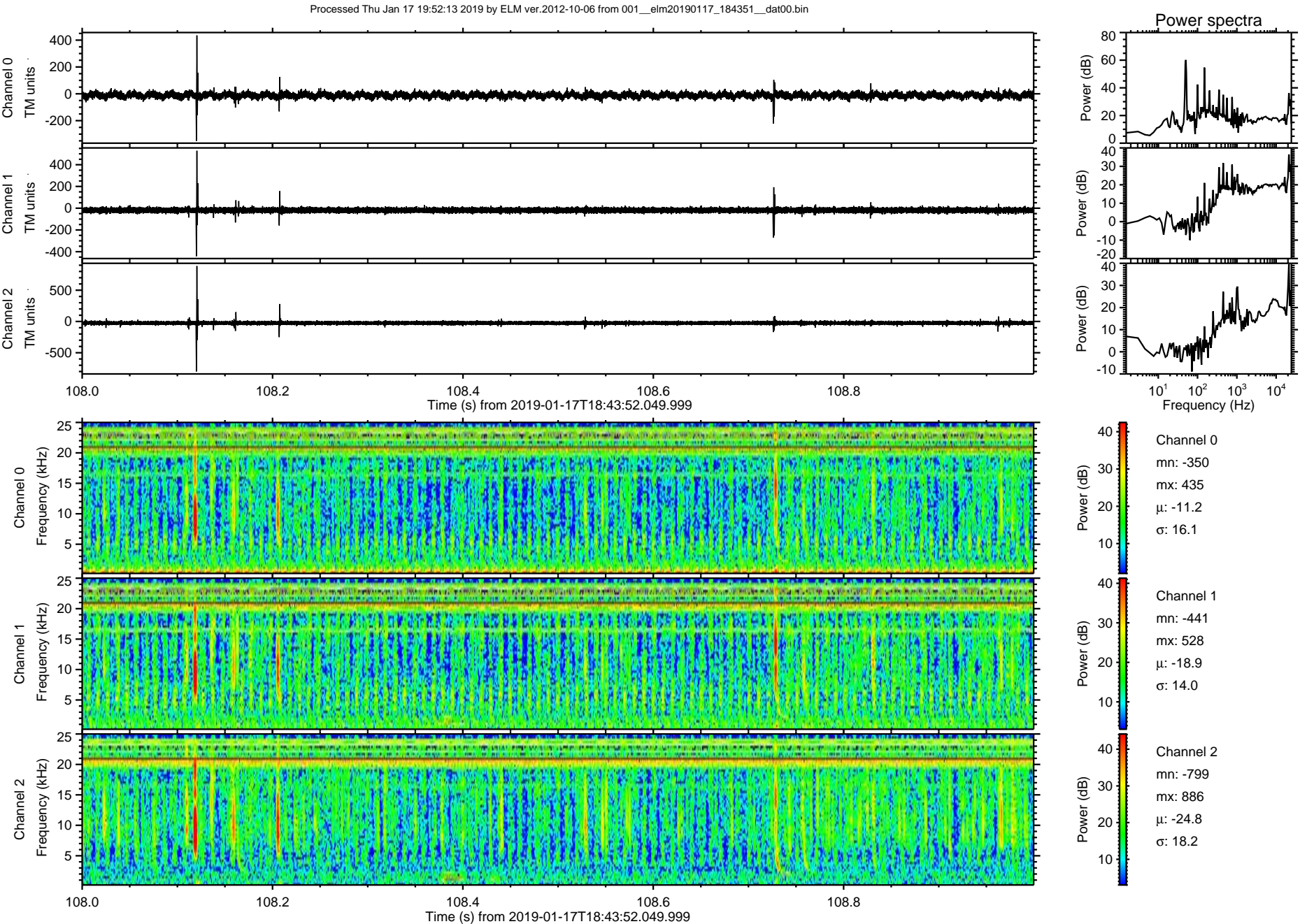

Processed Thu Jan 17 19:52:14 2019 by ELM ver.2012-10-06 from 001__elm20190117_184351__dat00.bin

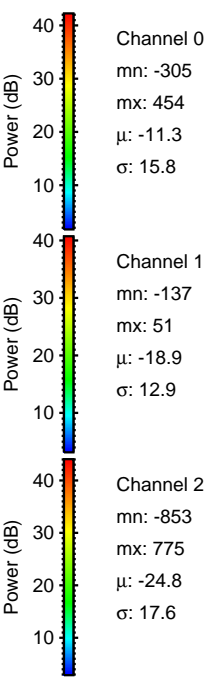
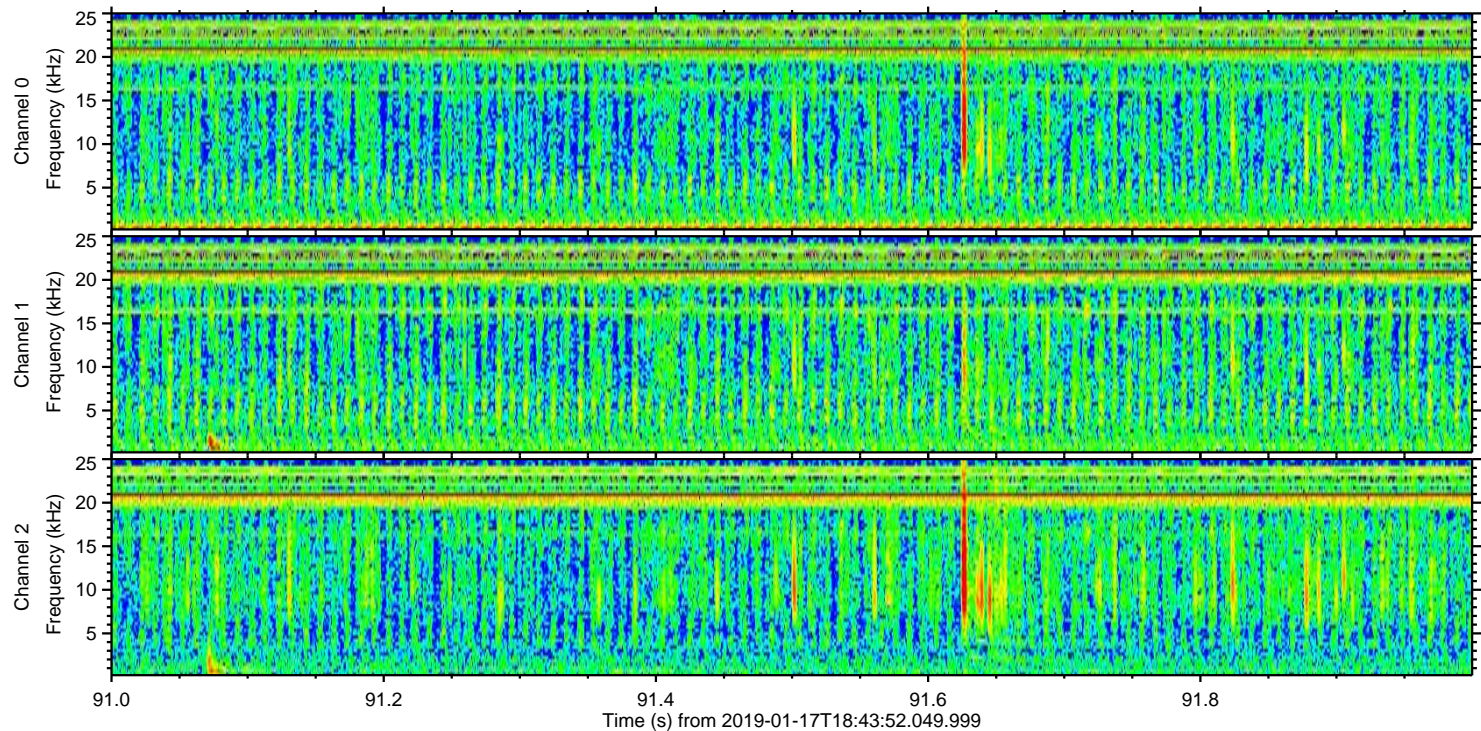
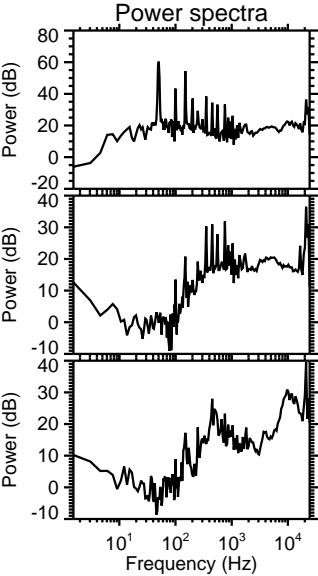
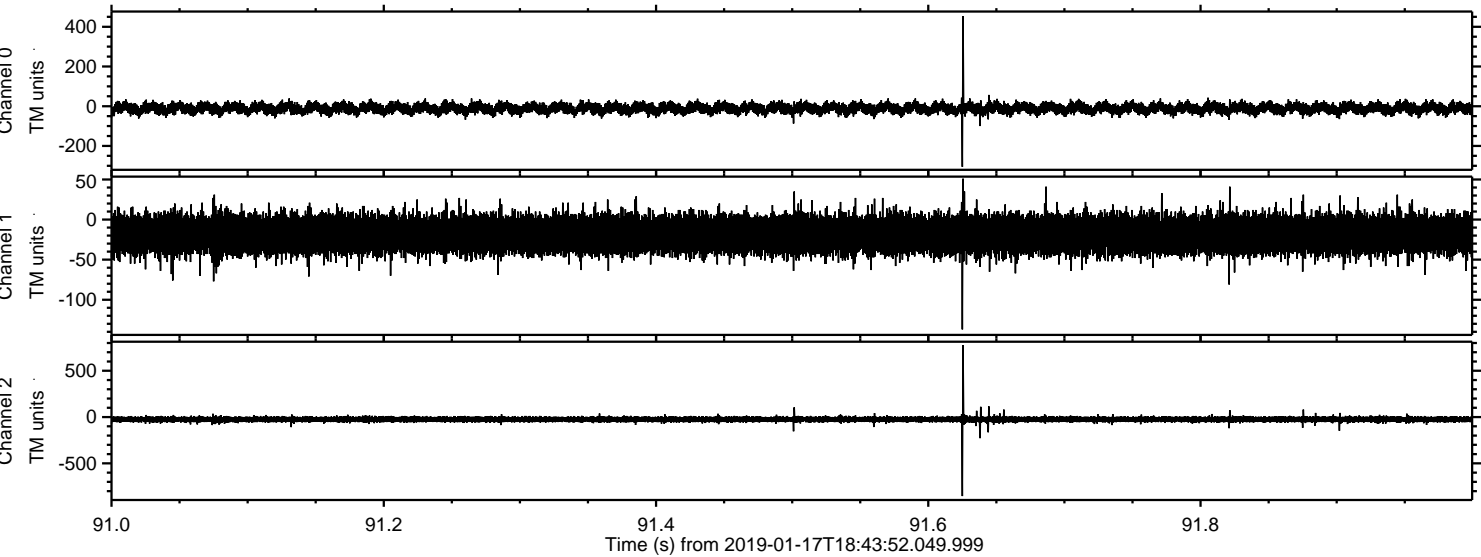

ELMAVAN 3D WAVEFORMS (Measured data sampled at 50 kHz) 51000 packets of 144 samples from 2019-01-17T18:43:52.049.999. Part 133/147

Processed Thu Jan 17 19:52:14 2019 by ELM ver.2012-10-06 from 001__elm20190117_184351__dat00.bin

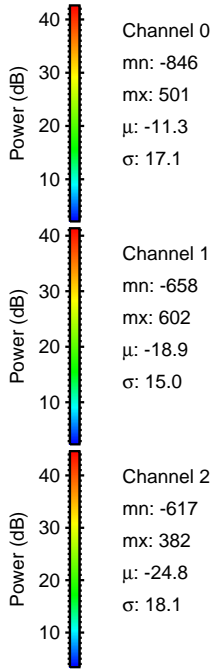
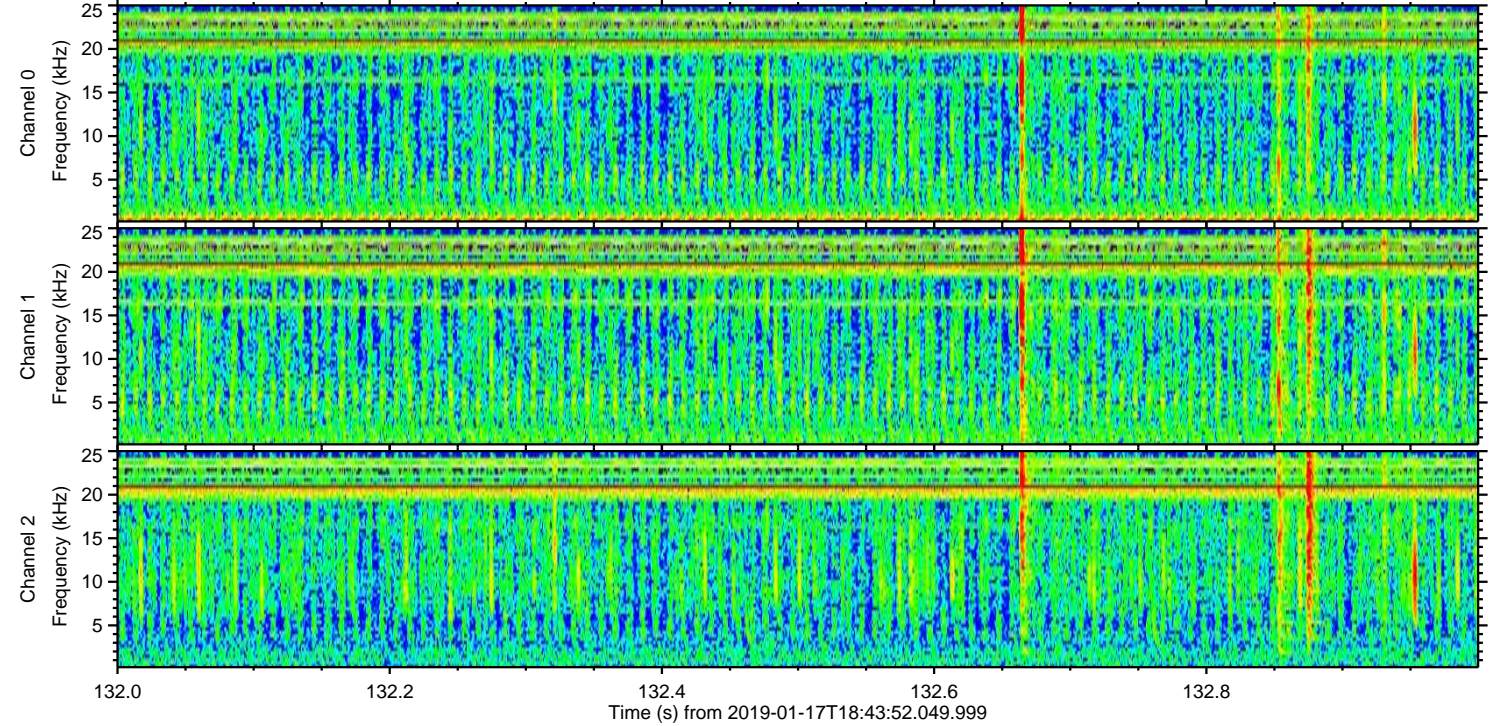
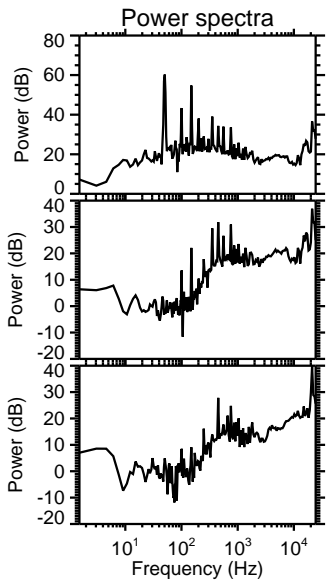
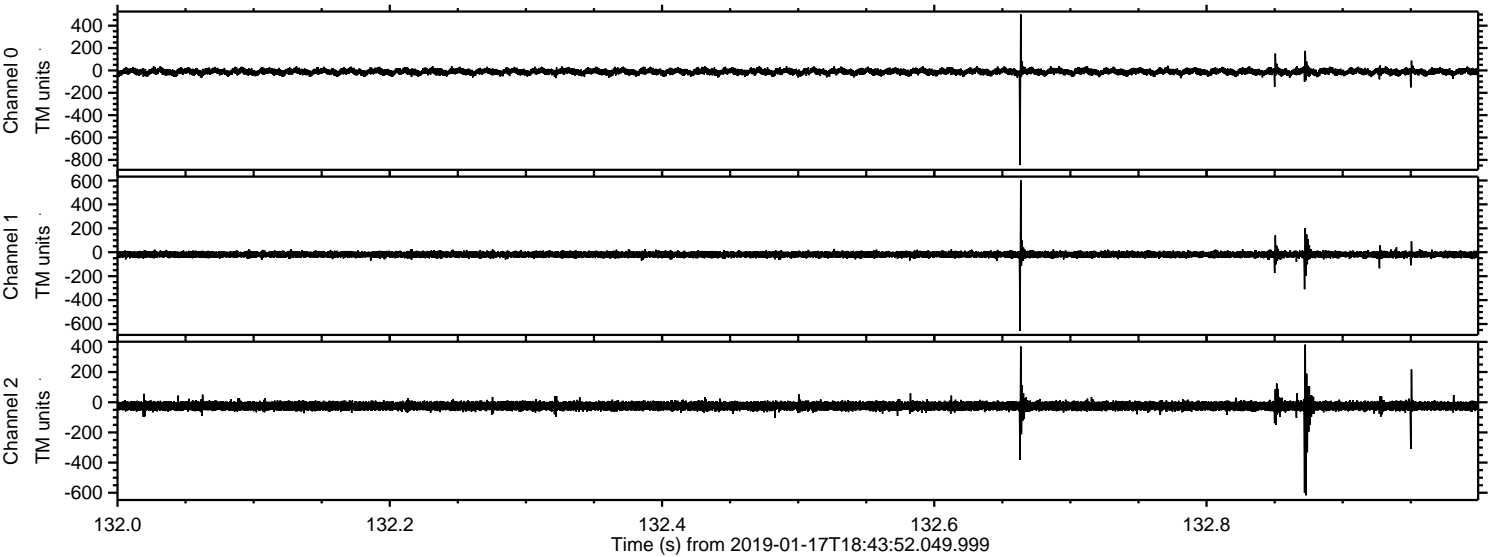

Channel 0
mn: -846
mx: 501
 μ : -11.3
 σ : 17.1

Channel 1
mn: -658
mx: 602
 μ : -18.9
 σ : 15.0

Channel 2
mn: -617
mx: 382
 μ : -24.8
 σ : 18.1

Processed Thu Jan 17 19:52:15 2019 by ELM ver.2012-10-06 from 001__elm20190117_184351__dat00.bin

