

ELMAVAN 3D WAVEFORMS (Measured data sampled at 50 kHz) 51000 packets of 144 samples from 2019-01-16T16:17:42.063.999.

Processed Wed Jan 16 17:25:50 2019 by ELM ver.2012-10-06 from 001__elm20190116_161741__dat00.bin

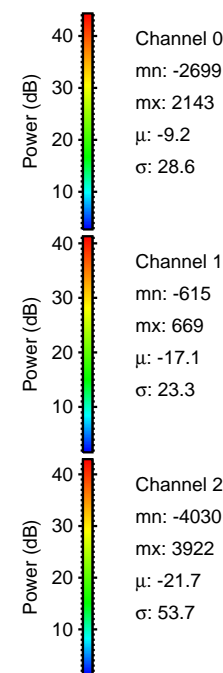

Processed Wed Jan 16 17:25:56 2019 by ELM ver.2012-10-06 from 001__elm20190116_161741__dat00.bin

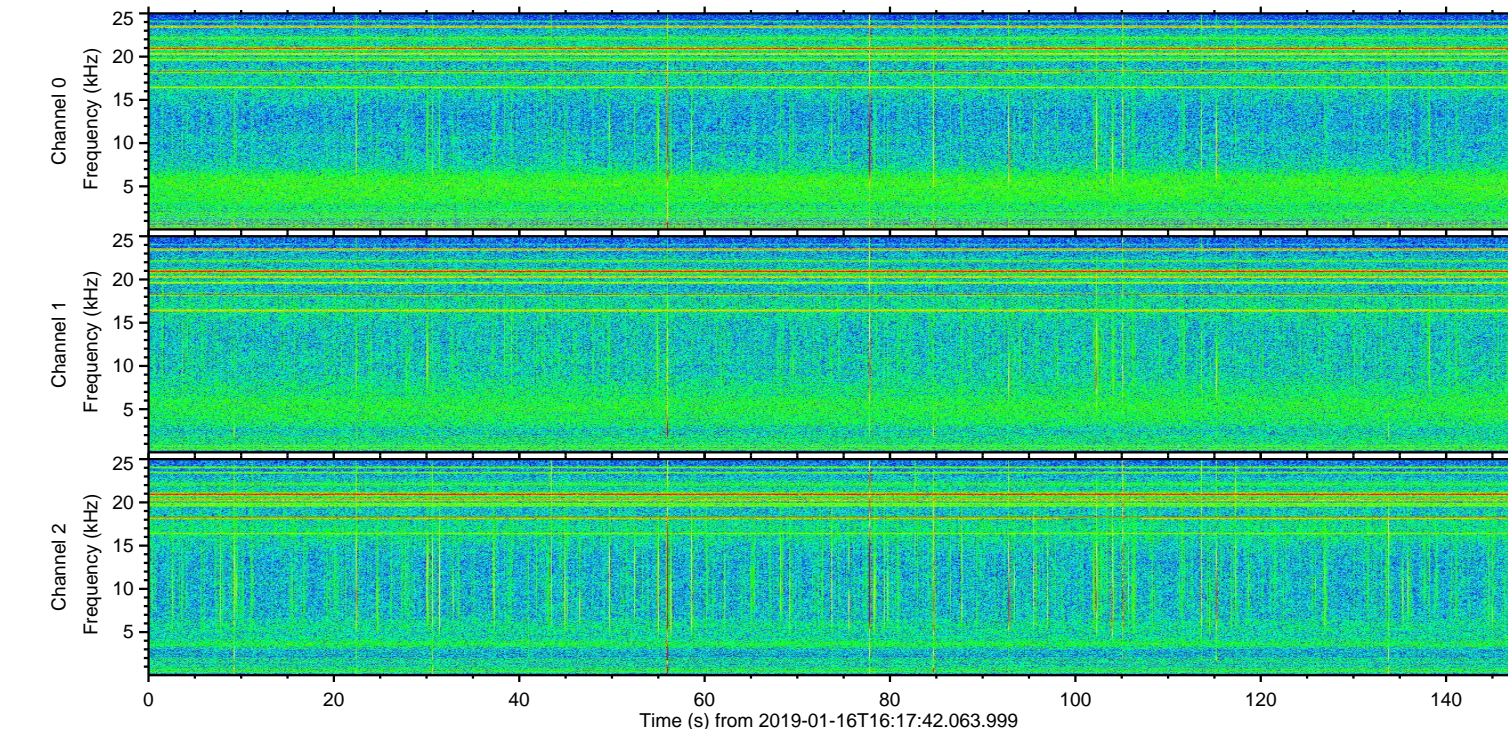
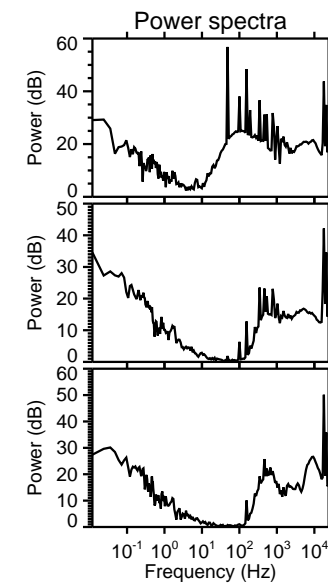
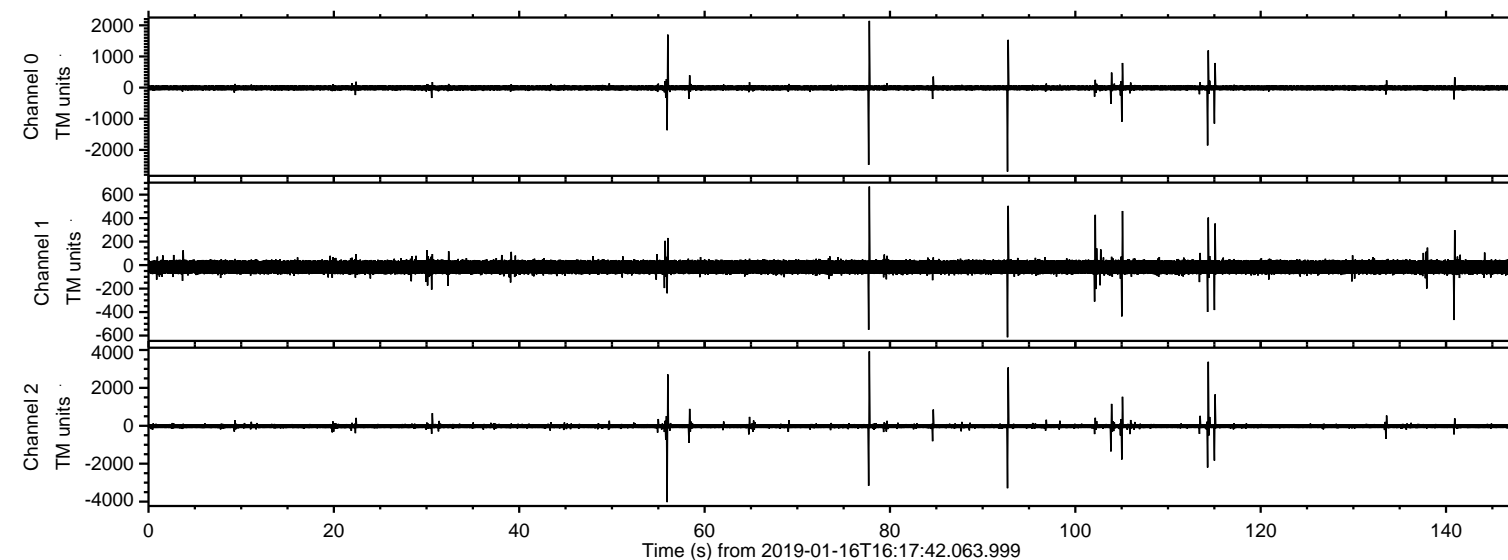
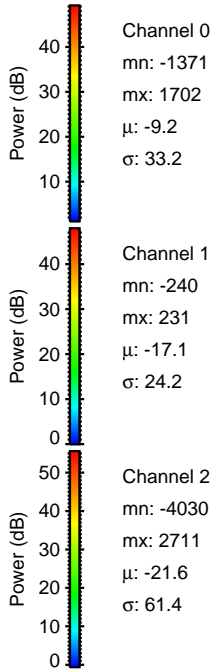
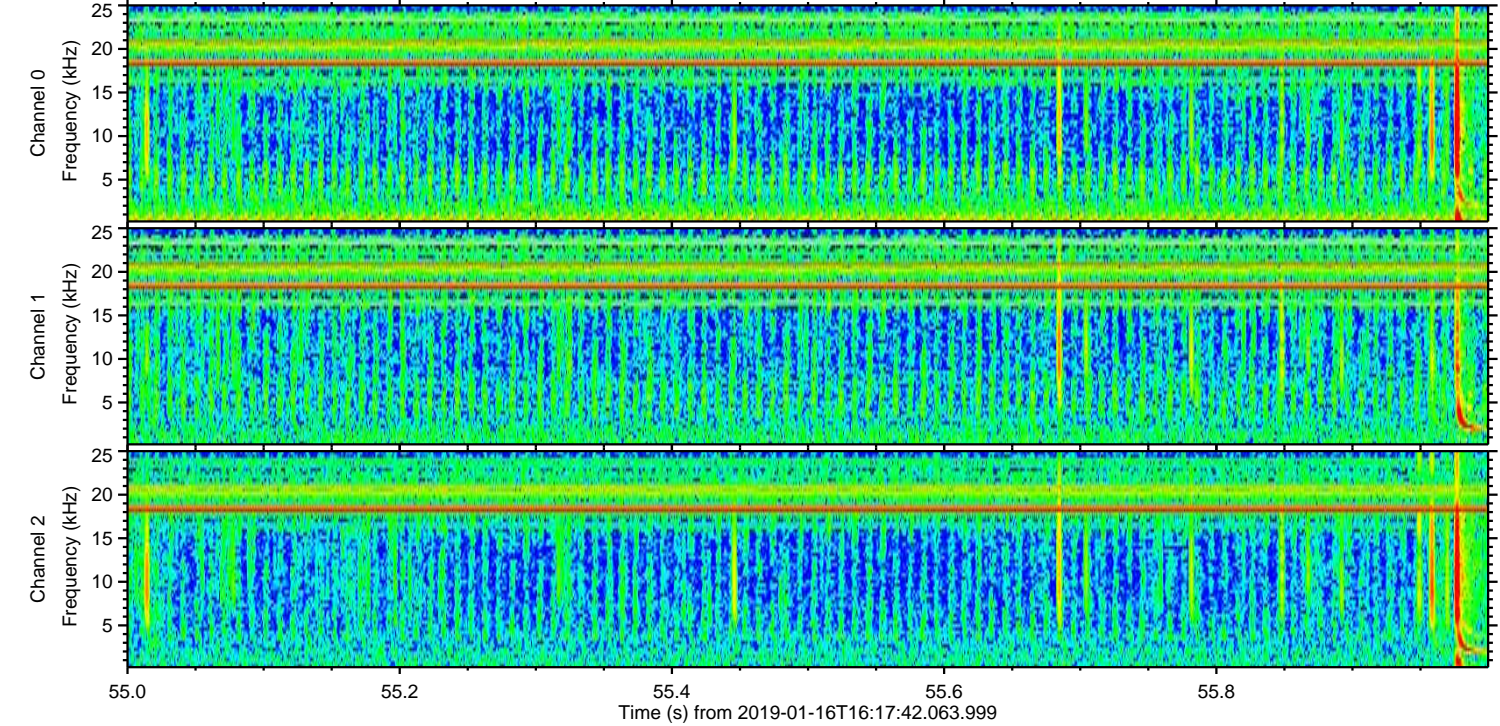
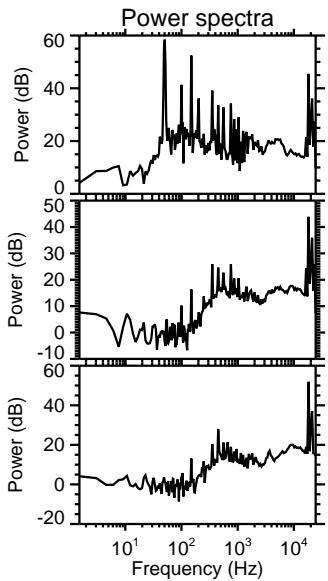
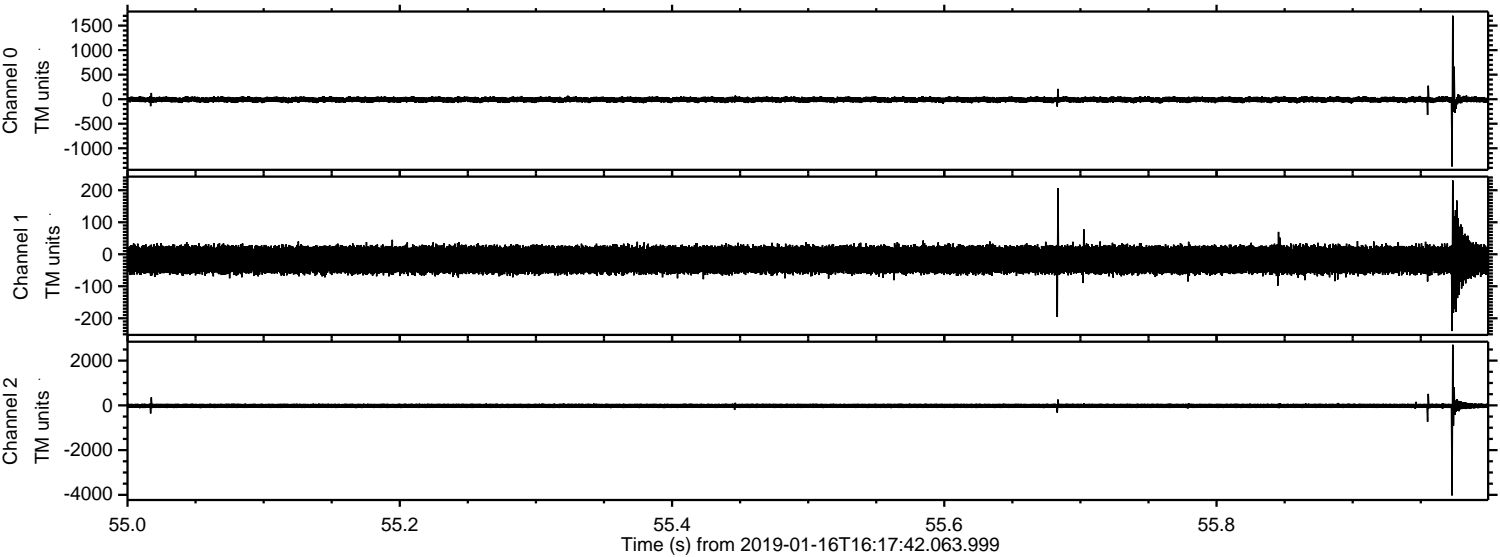

Processed Wed Jan 16 17:25:57 2019 by ELM ver.2012-10-06 from 001__elm20190116_161741__dat00.bin

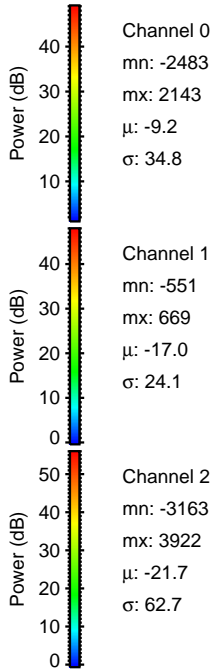
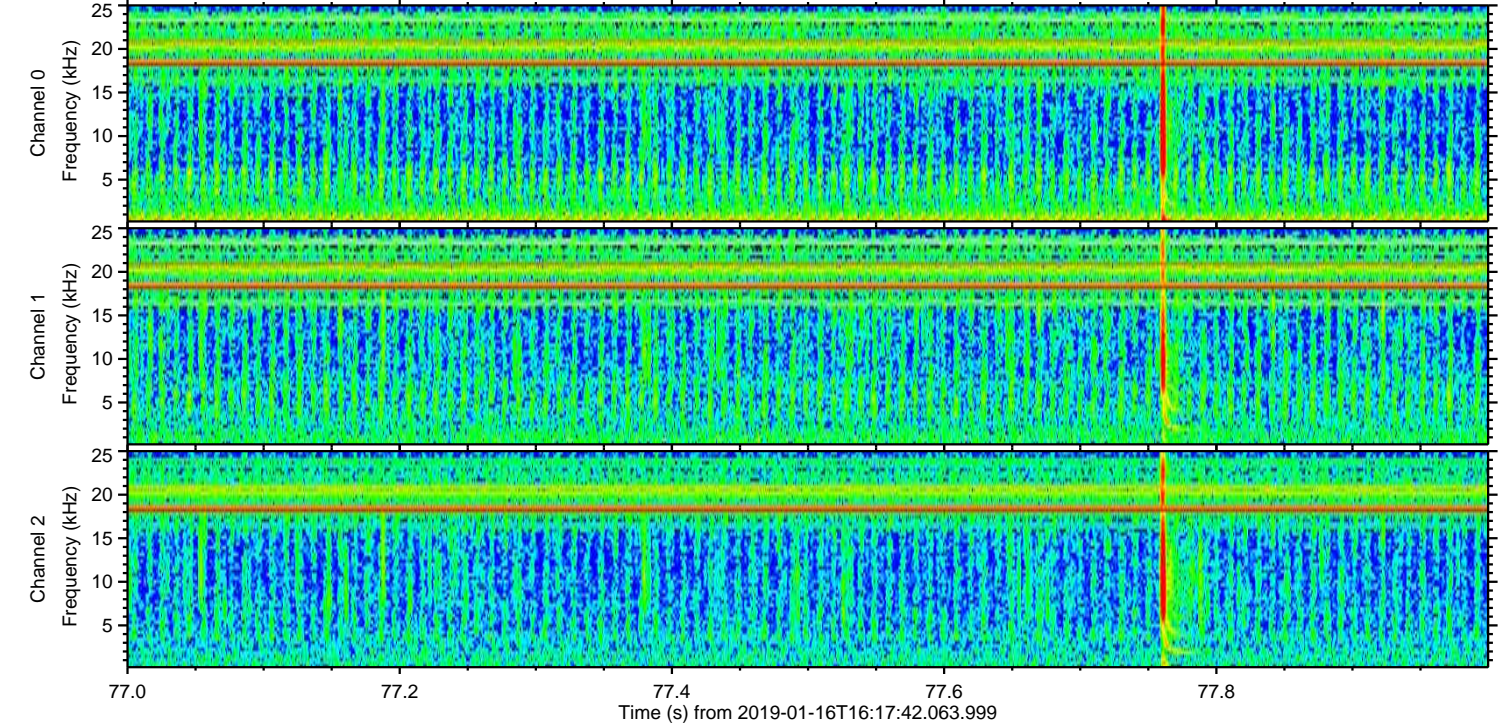
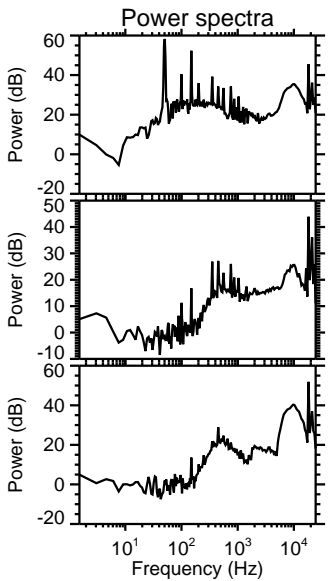
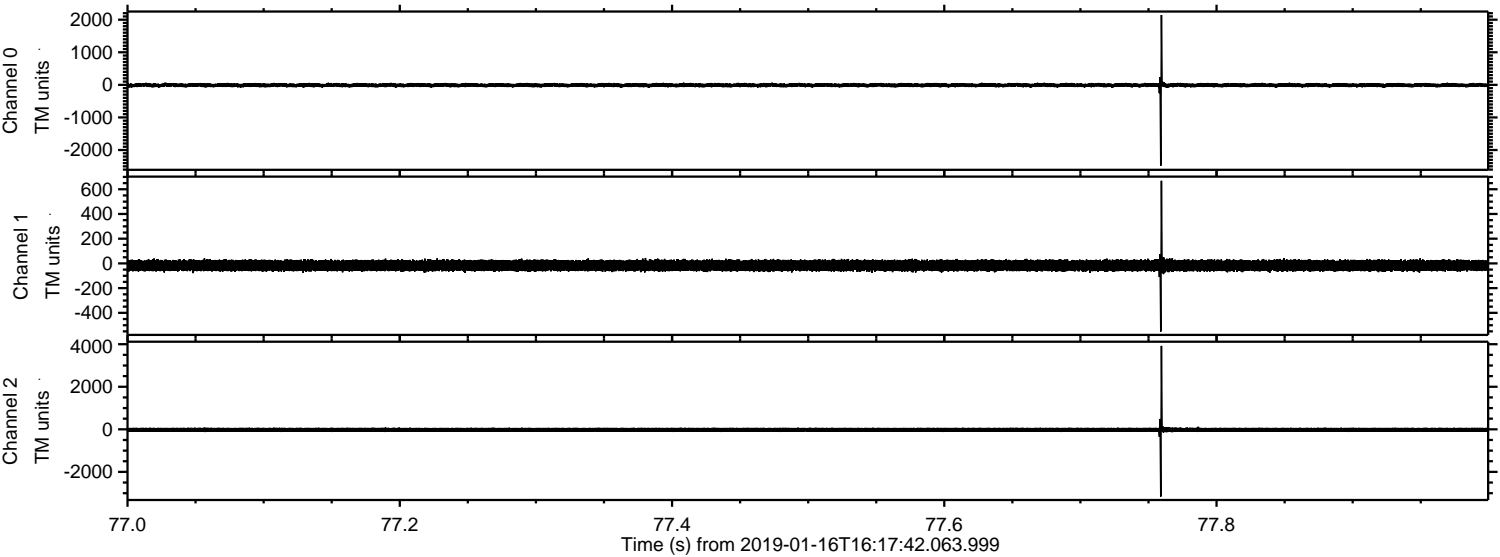

ELMAVAN 3D WAVEFORMS (Measured data sampled at 50 kHz) 51000 packets of 144 samples from 2019-01-16T16:17:42.063.999. Part 115/147

Processed Wed Jan 16 17:25:58 2019 by ELM ver.2012-10-06 from 001__elm20190116_161741__dat00.bin

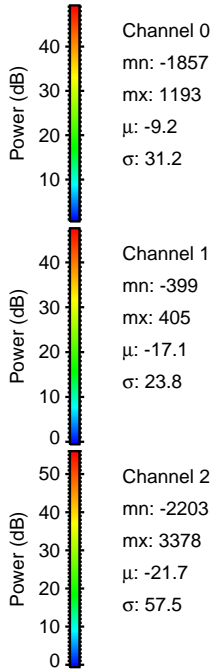
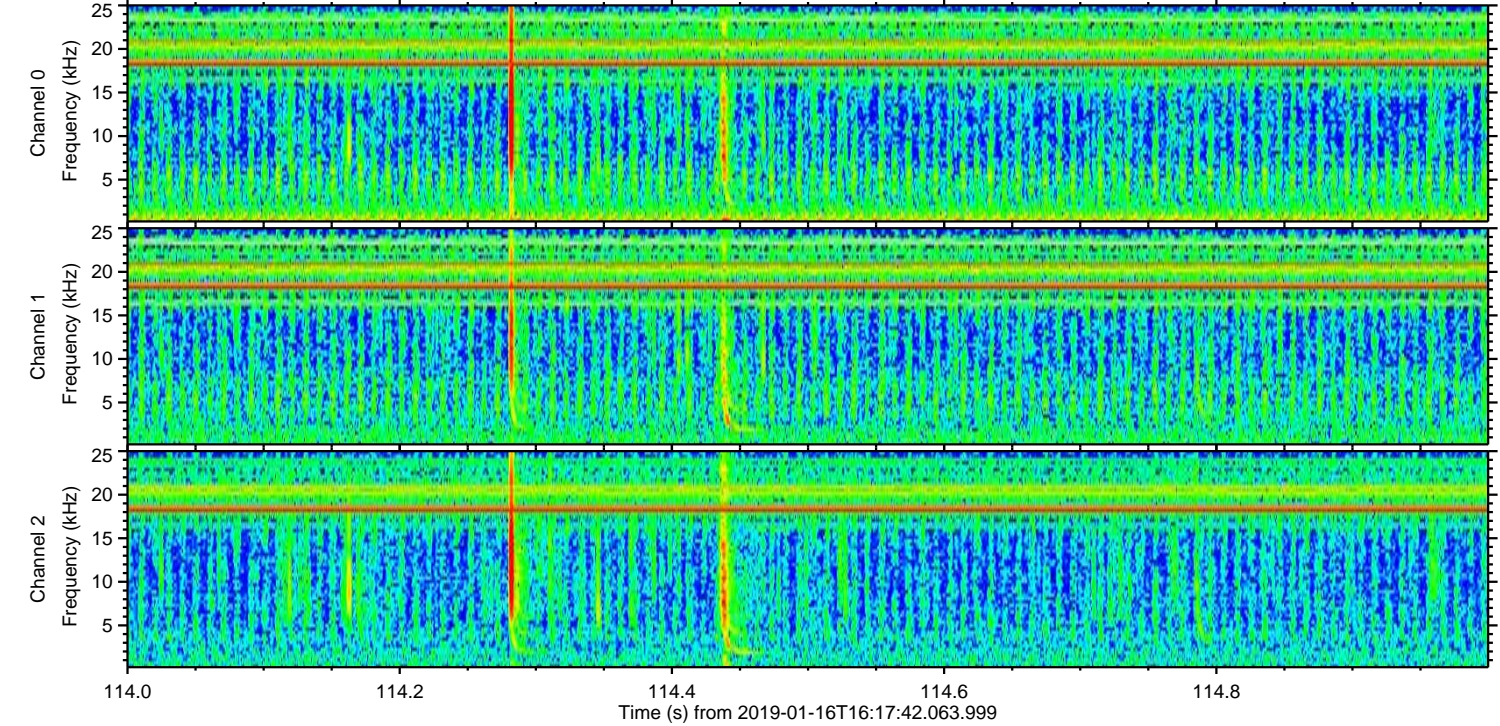
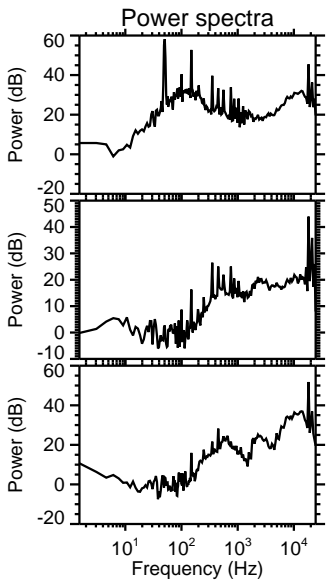
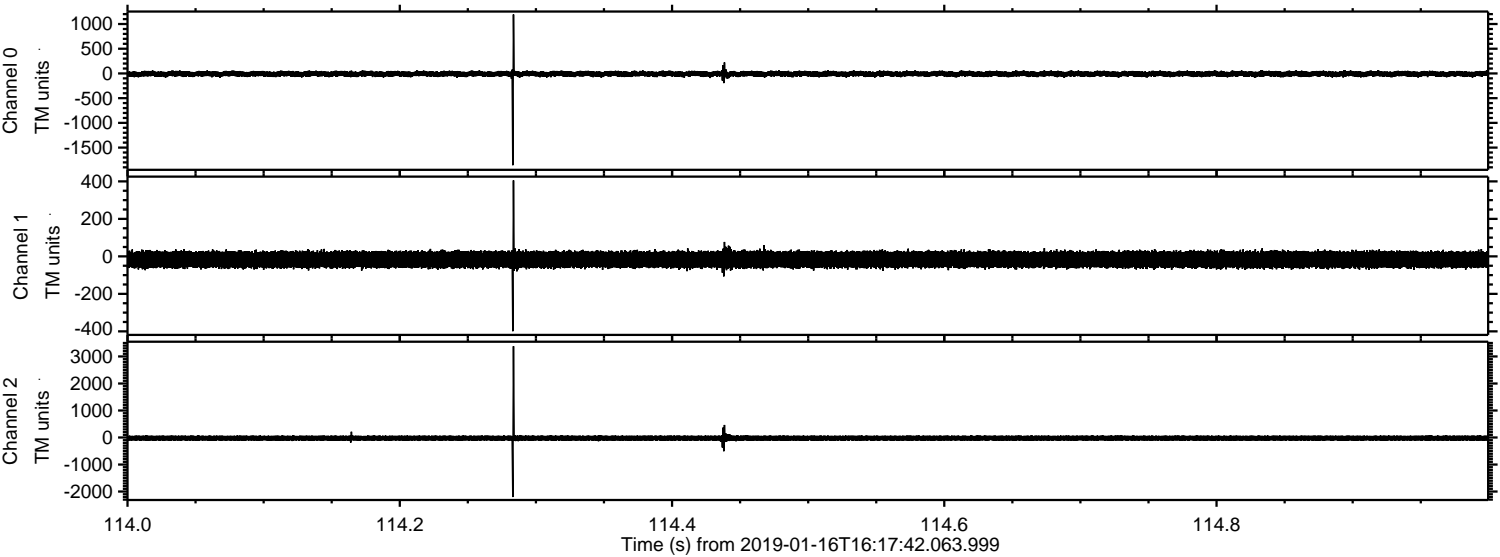

Processed Wed Jan 16 17:25:58 2019 by ELM ver.2012-10-06 from 001__elm20190116_161741__dat00.bin

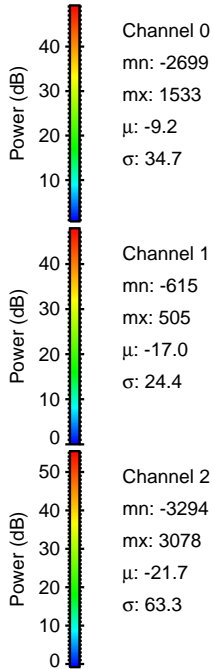
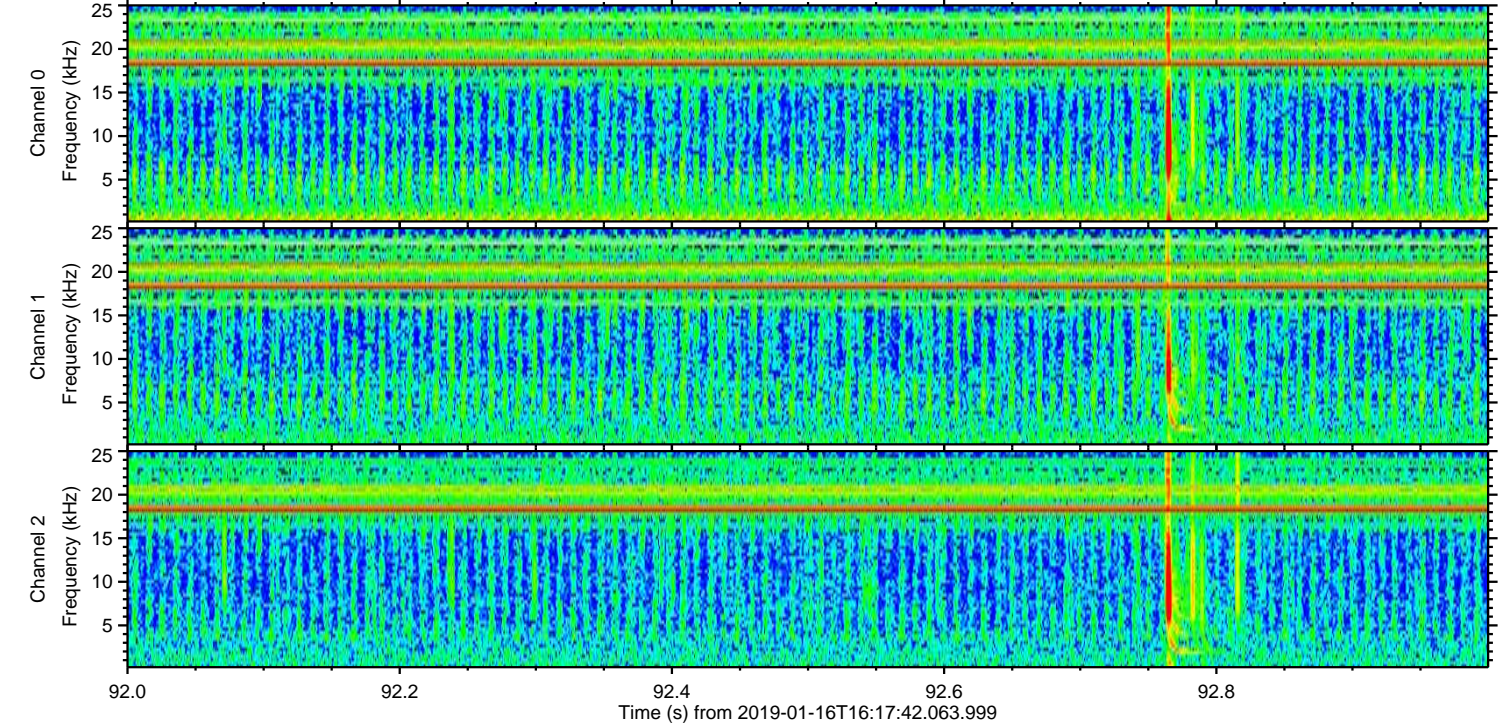
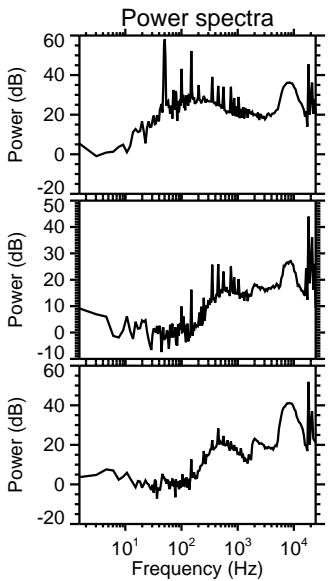
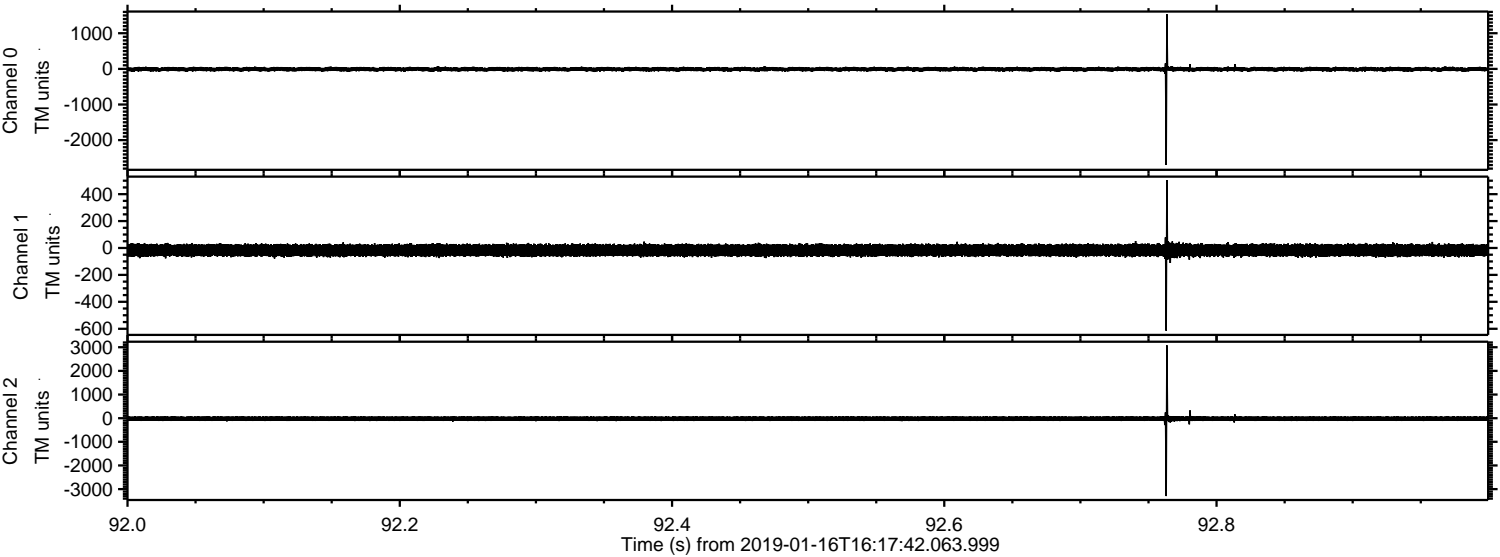

ELMAVAN 3D WAVEFORMS (Measured data sampled at 50 kHz) 51000 packets of 144 samples from 2019-01-16T16:17:42.063.999. Part 116/147

Processed Wed Jan 16 17:25:59 2019 by ELM ver.2012-10-06 from 001__elm20190116_161741__dat00.bin

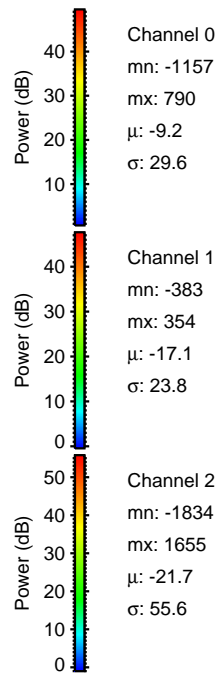
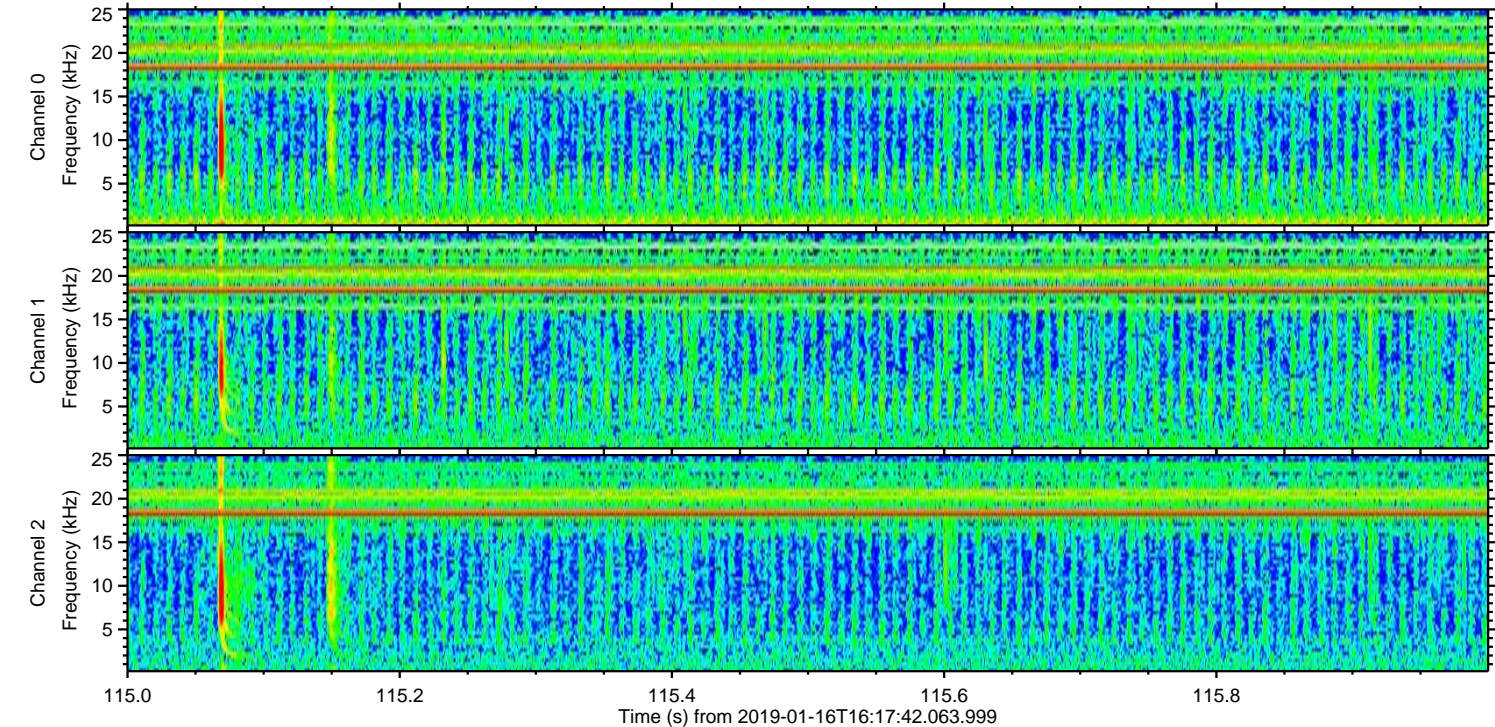
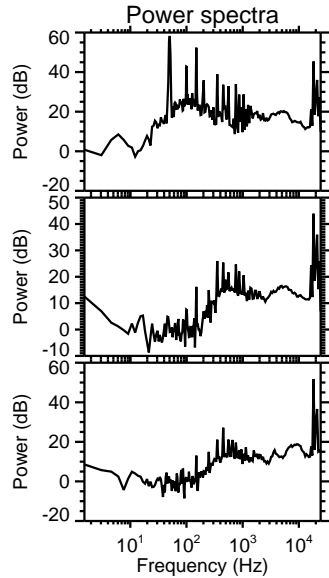
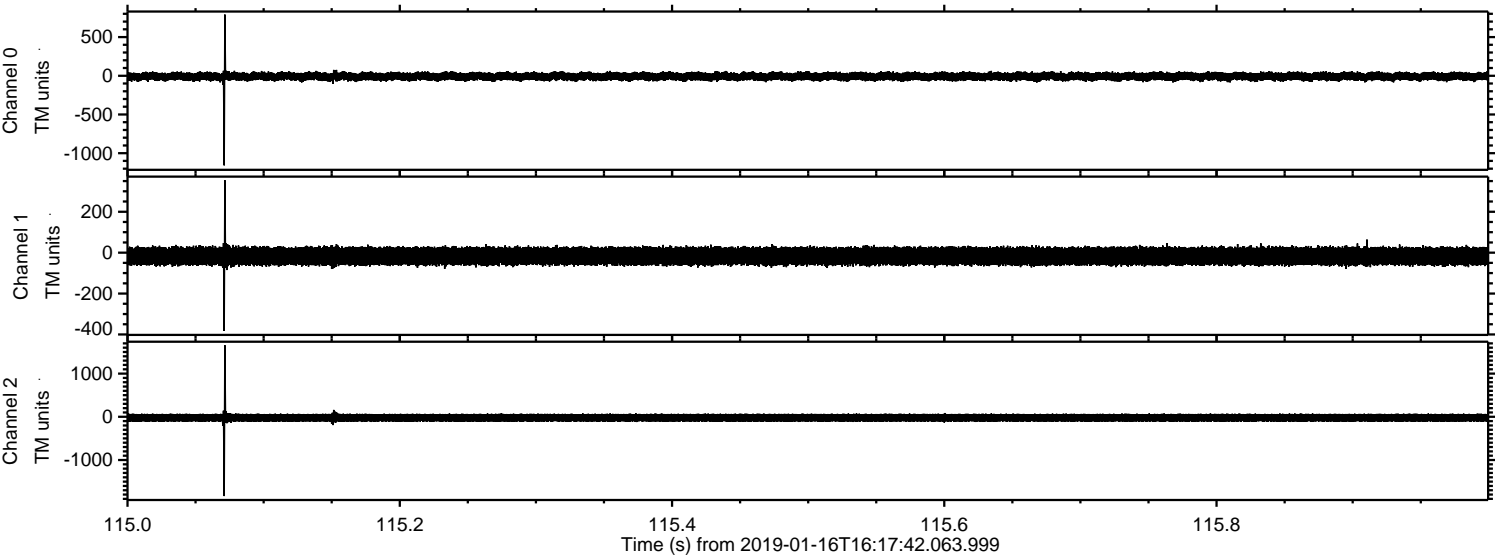

ELMAVAN 3D WAVEFORMS (Measured data sampled at 50 kHz) 51000 packets of 144 samples from 2019-01-16T16:17:42.063.999. Part 106/147

Processed Wed Jan 16 17:25:59 2019 by ELM ver.2012-10-06 from 001__elm20190116_161741__dat00.bin

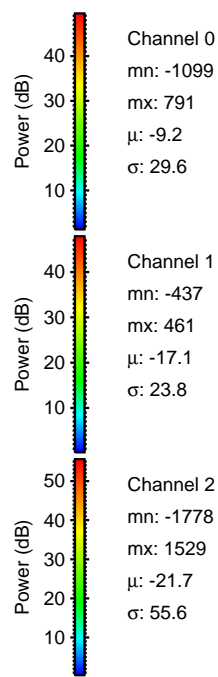
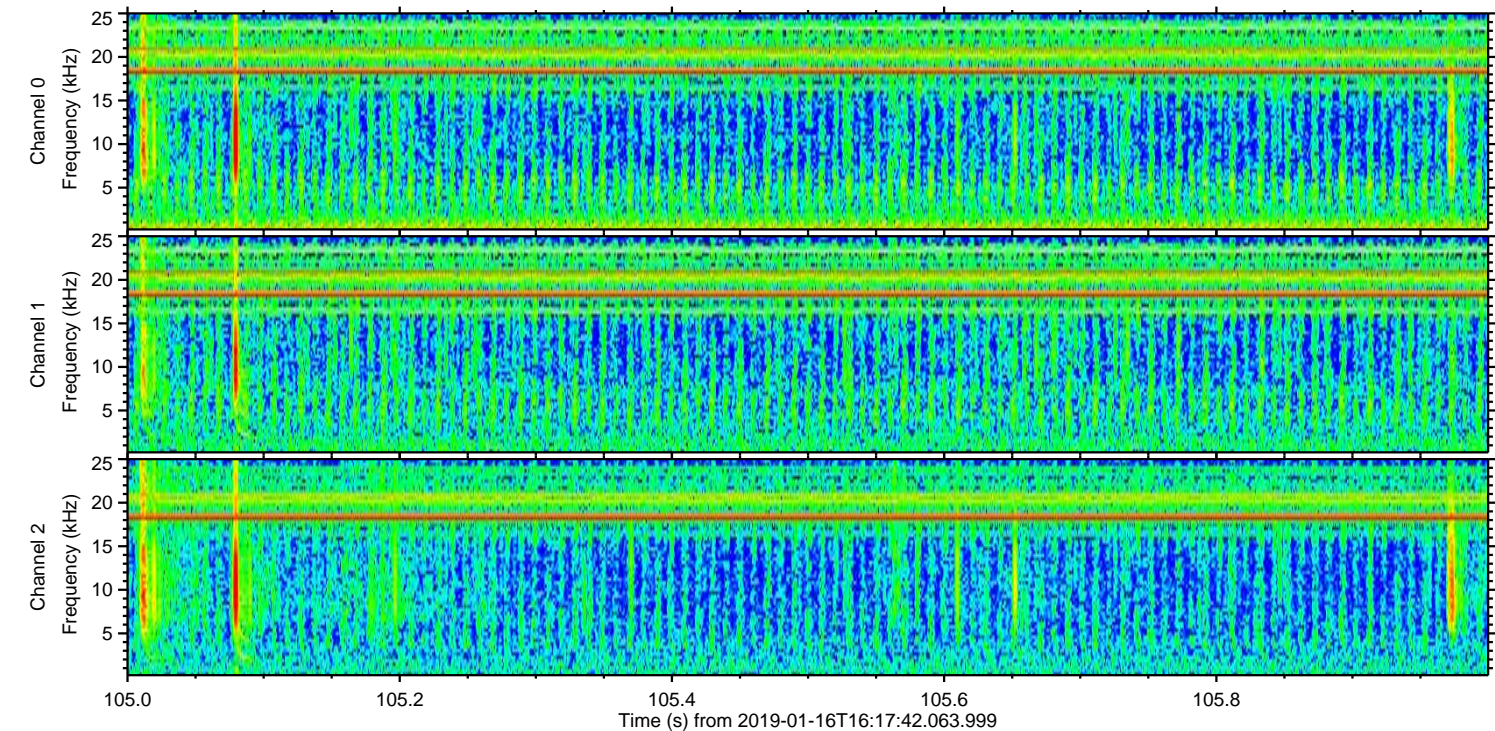
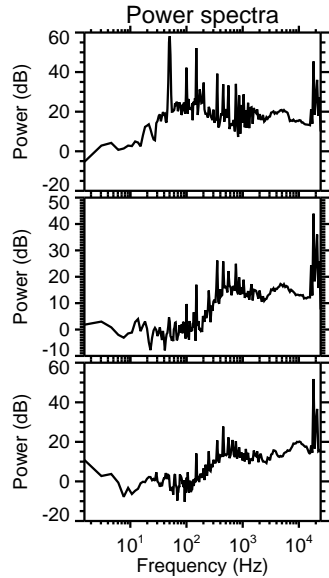
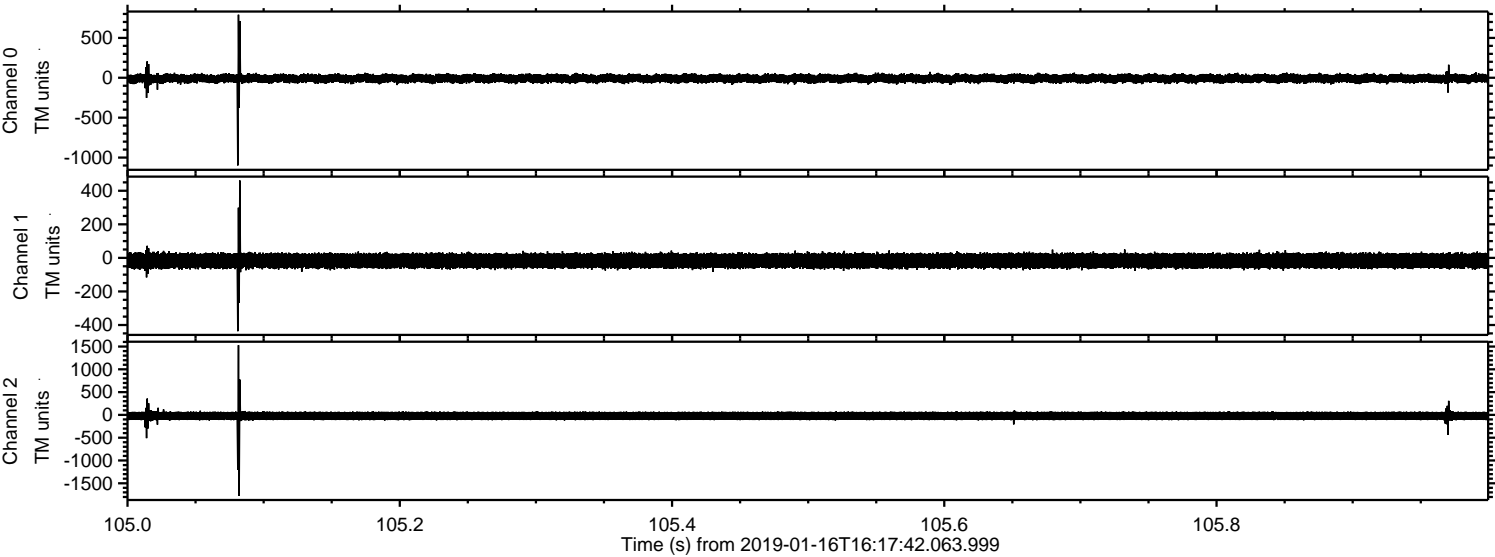

ELMAVAN 3D WAVEFORMS (Measured data sampled at 50 kHz) 51000 packets of 144 samples from 2019-01-16T16:17:42.063.999. Part 104/147

Processed Wed Jan 16 17:26:00 2019 by ELM ver.2012-10-06 from 001__elm20190116_161741__dat00.bin

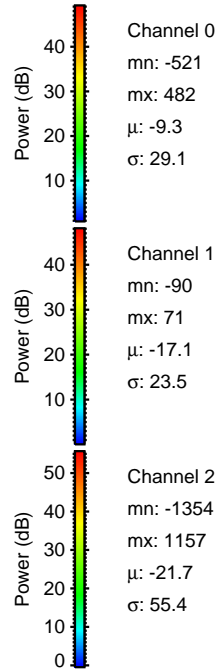
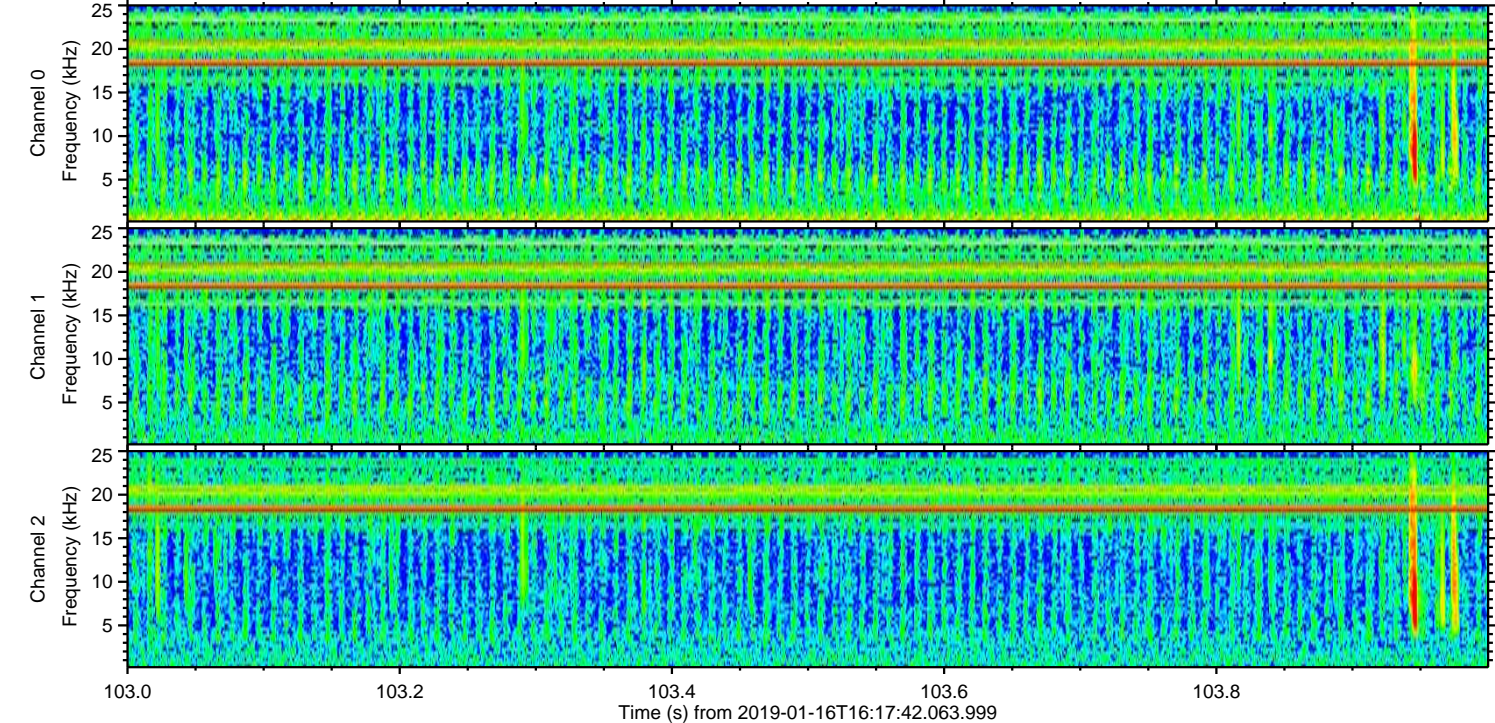
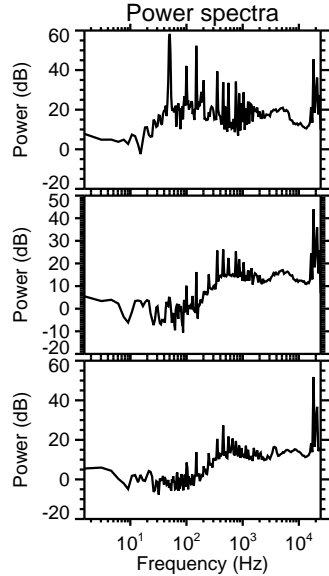
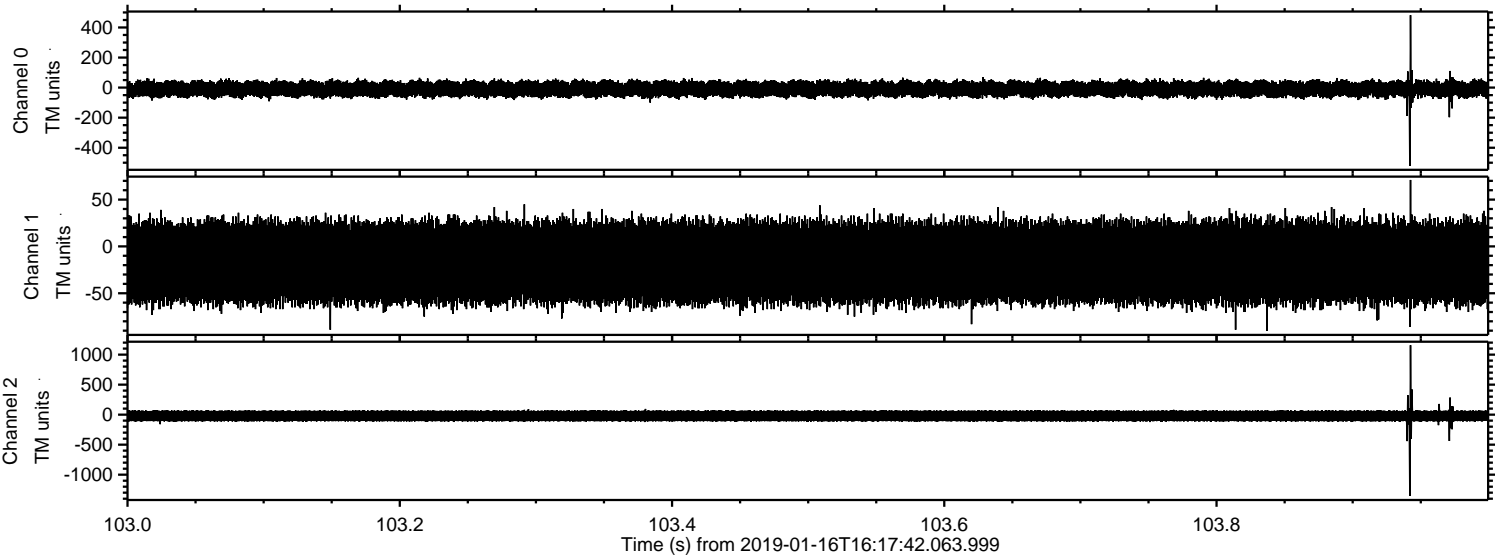

Processed Wed Jan 16 17:26:01 2019 by ELM ver.2012-10-06 from 001__elm20190116_161741__dat00.bin

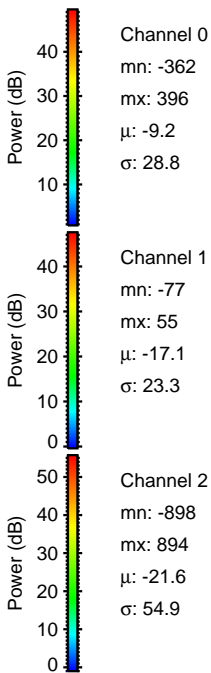
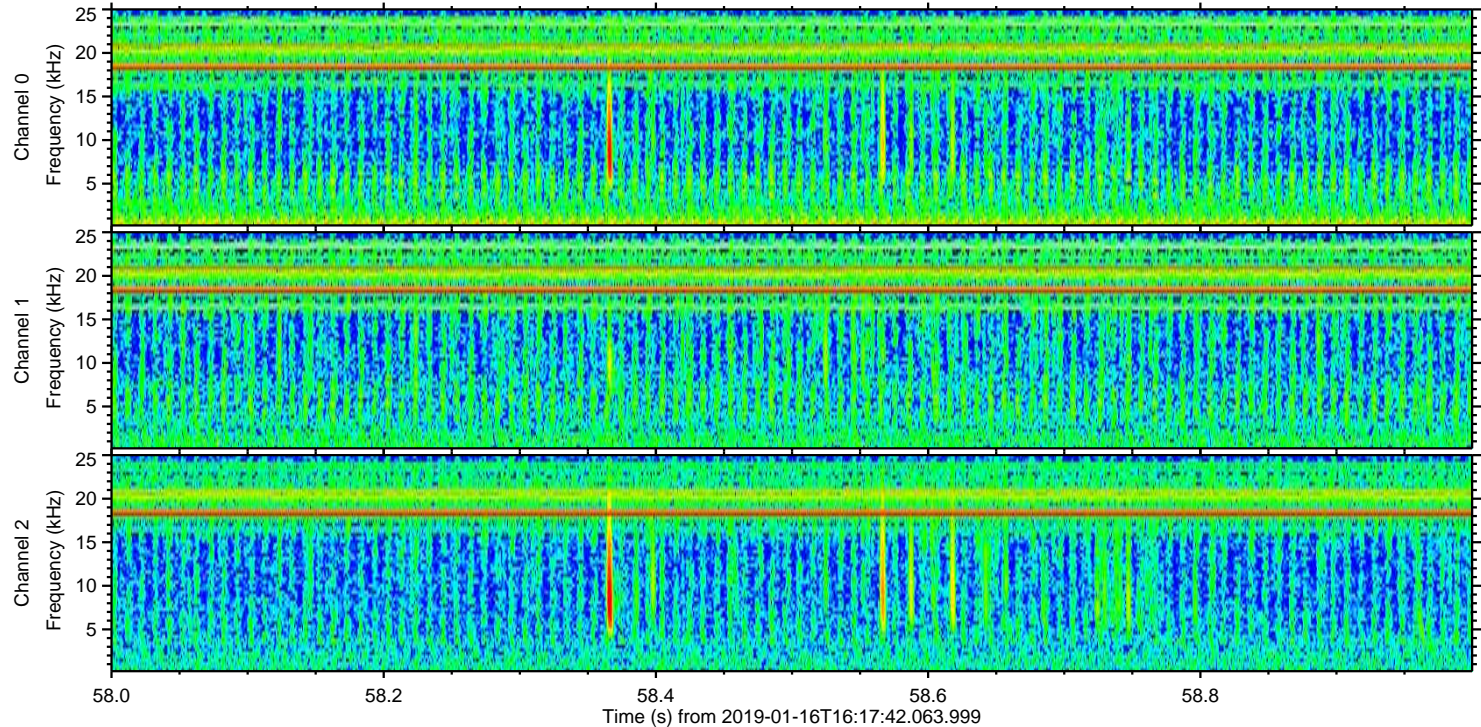
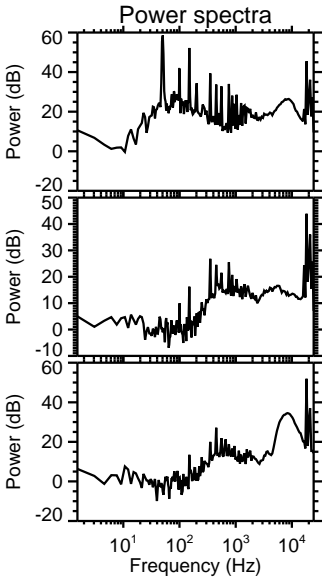
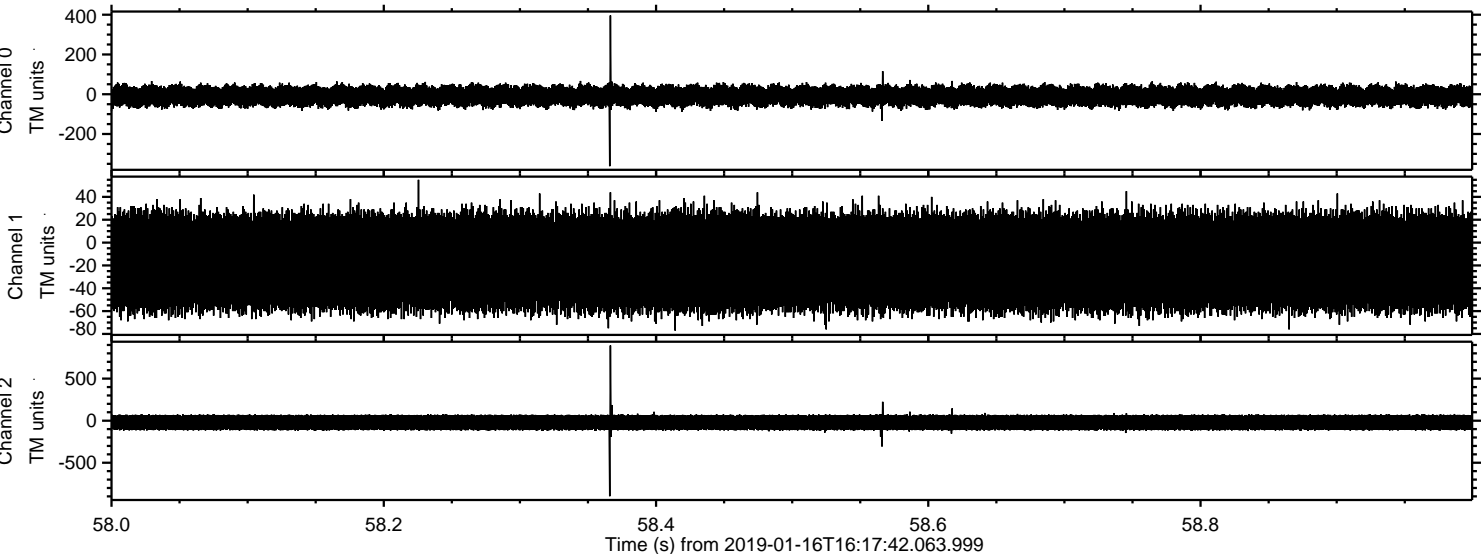

Processed Wed Jan 16 17:26:01 2019 by ELM ver.2012-10-06 from 001__elm20190116_161741__dat00.bin

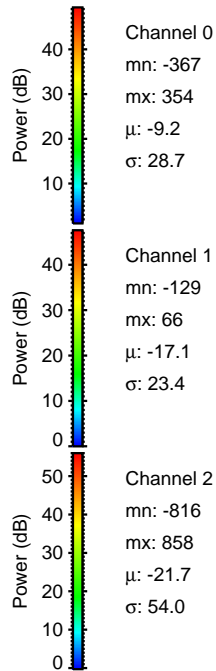
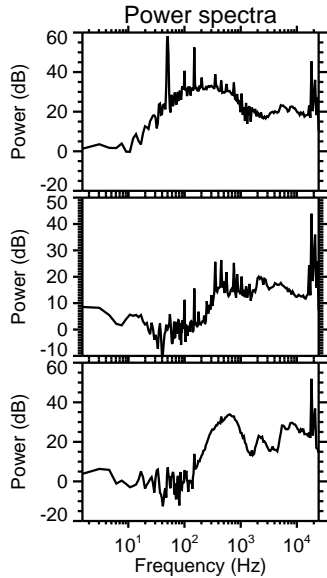
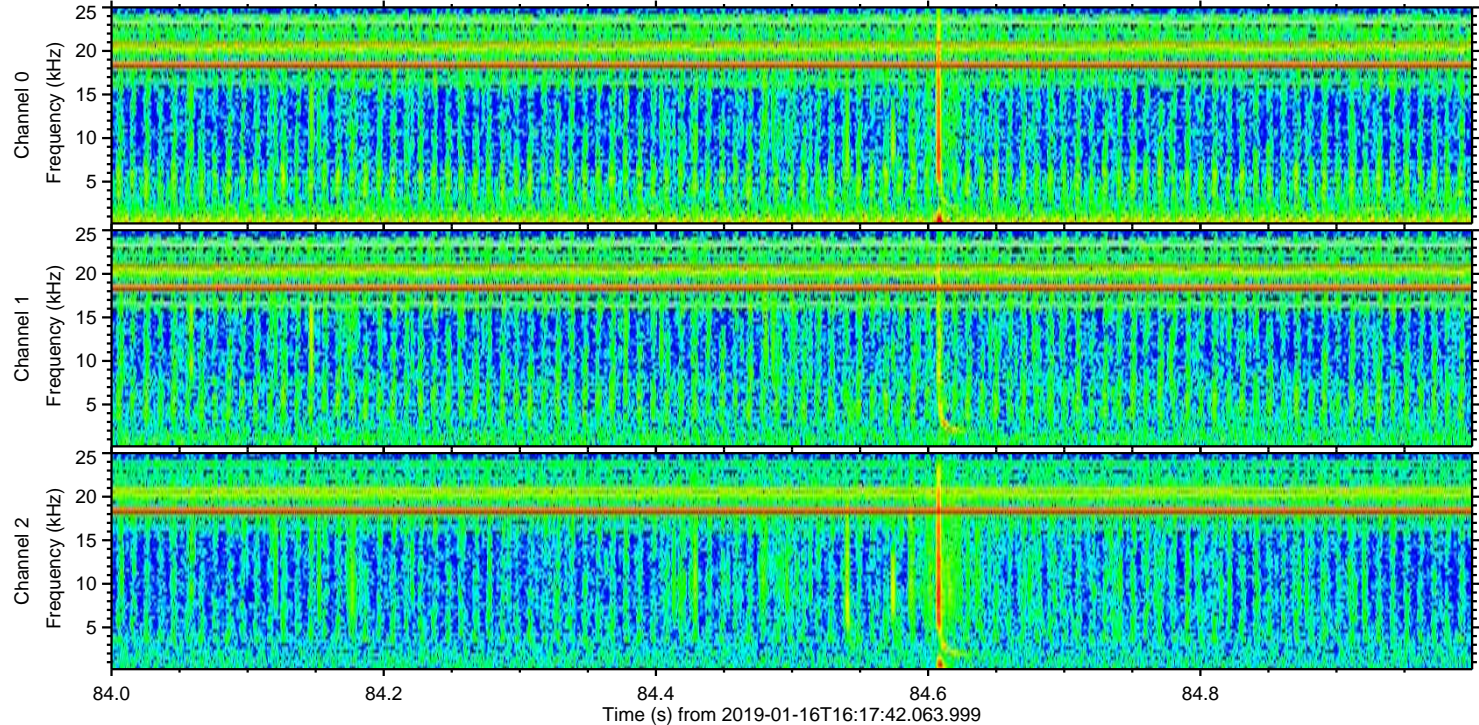
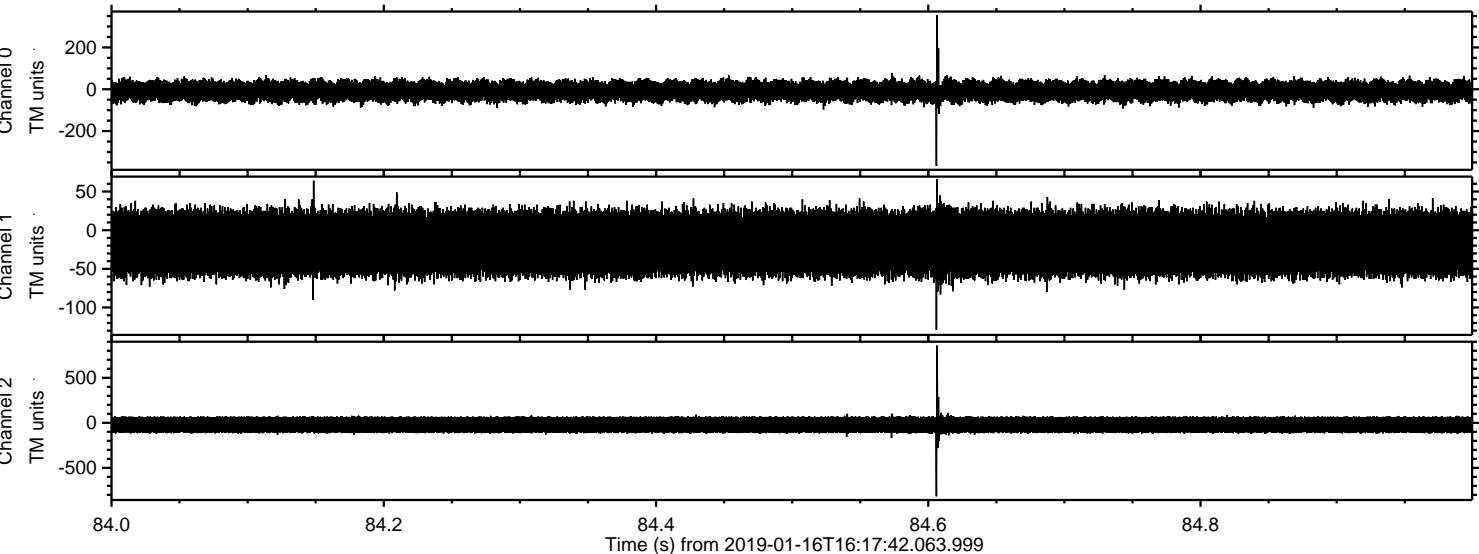

Channel 0
mn: -367
mx: 354
 μ : -9.2
 σ : 28.7

Channel 1
mn: -129
mx: 66
 μ : -17.1
 σ : 23.4

Channel 2
mn: -816
mx: 858
 μ : -21.7
 σ : 54.0

