

ELMAVAN 3D WAVEFORMS (Measured data sampled at 50 kHz) 51000 packets of 144 samples from 2019-01-16T16:07:41.610.000.

Processed Wed Jan 16 17:15:30 2019 by ELM ver.2012-10-06 from 001__elm20190116_160740__dat00.bin

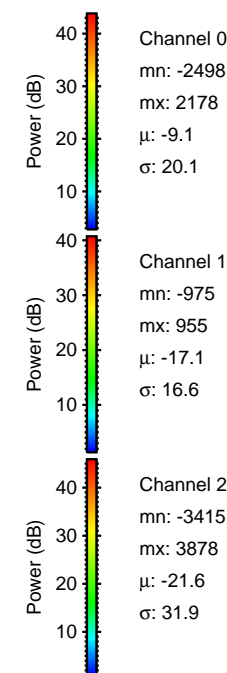

Processed Wed Jan 16 17:15:36 2019 by ELM ver.2012-10-06 from 001__elm20190116_160740__dat00.bin

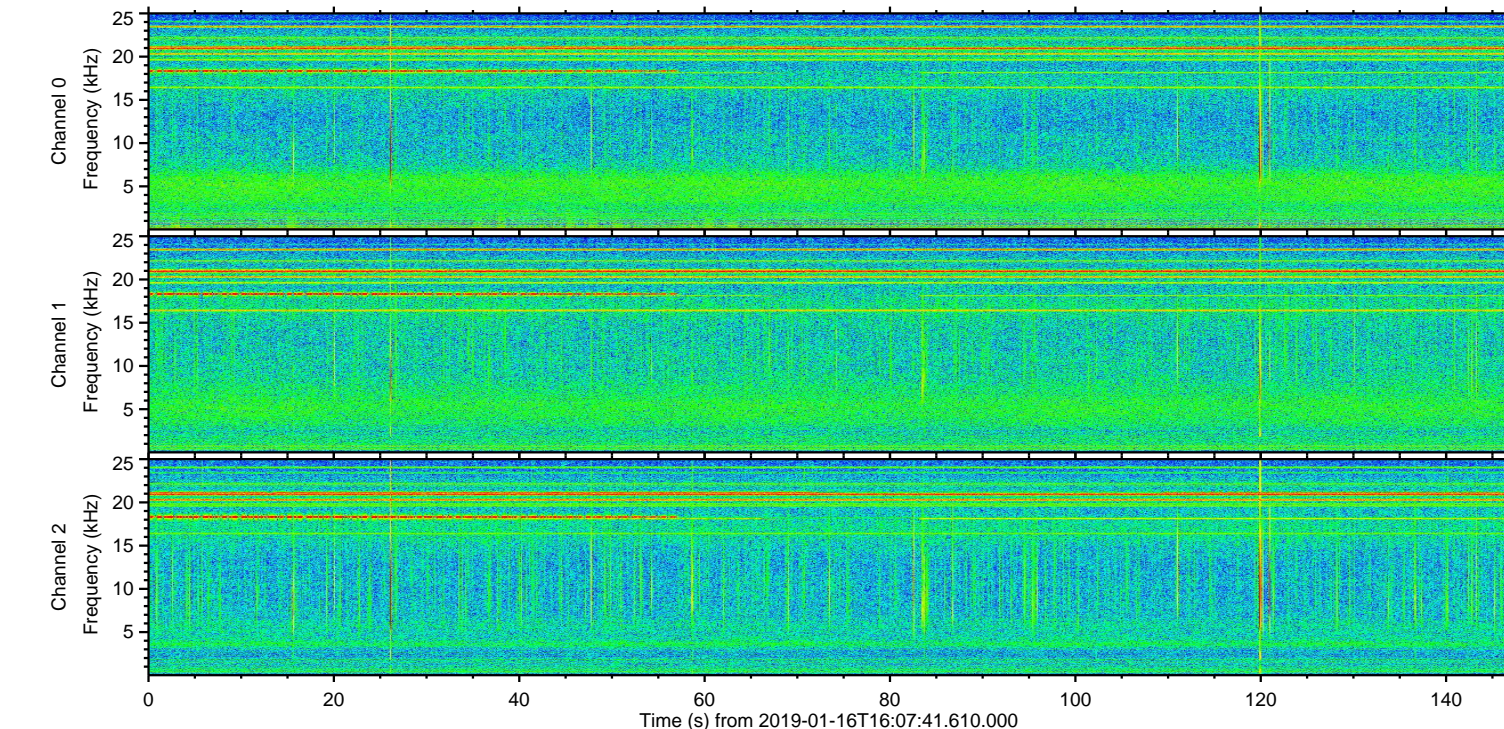
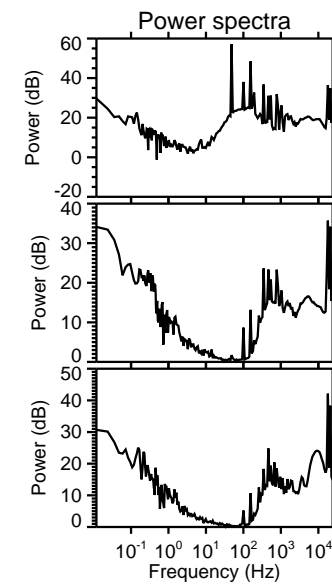
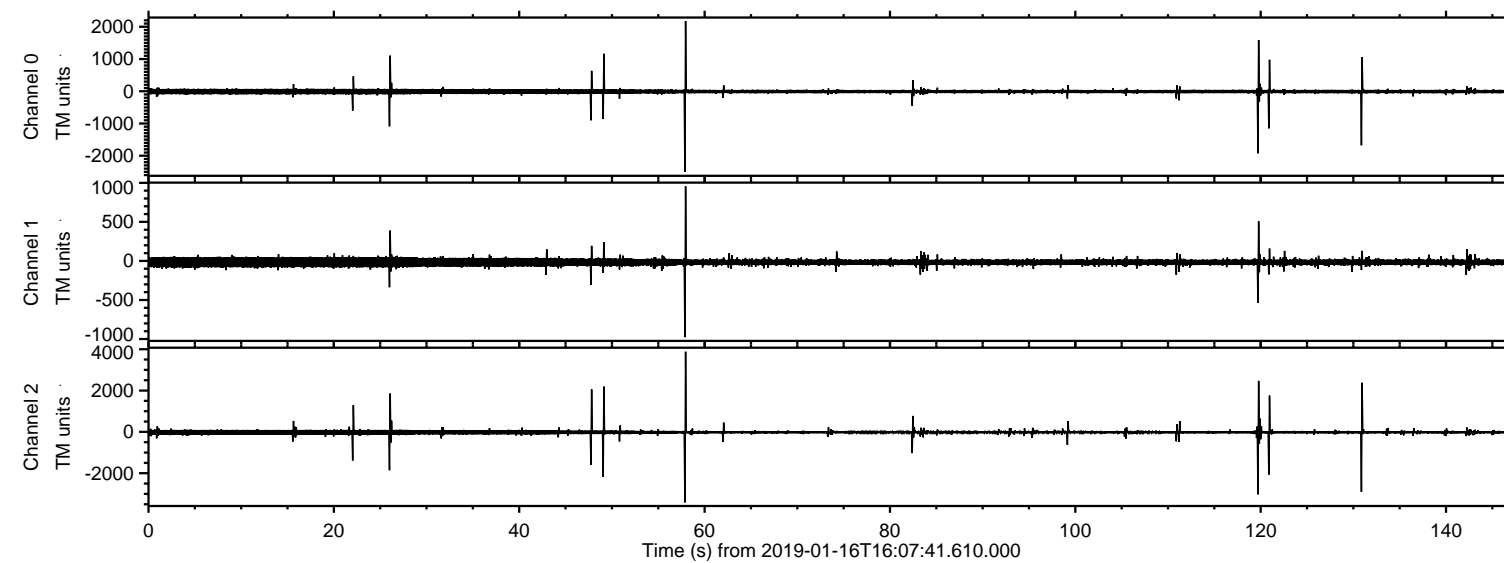
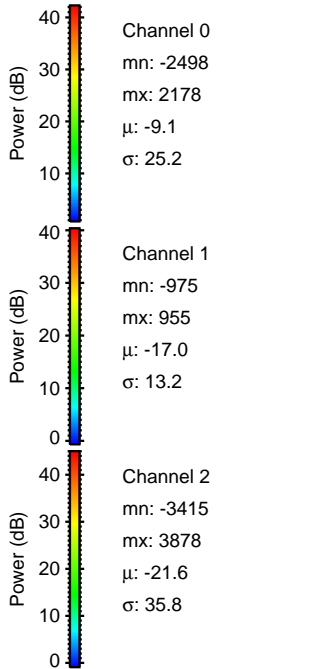
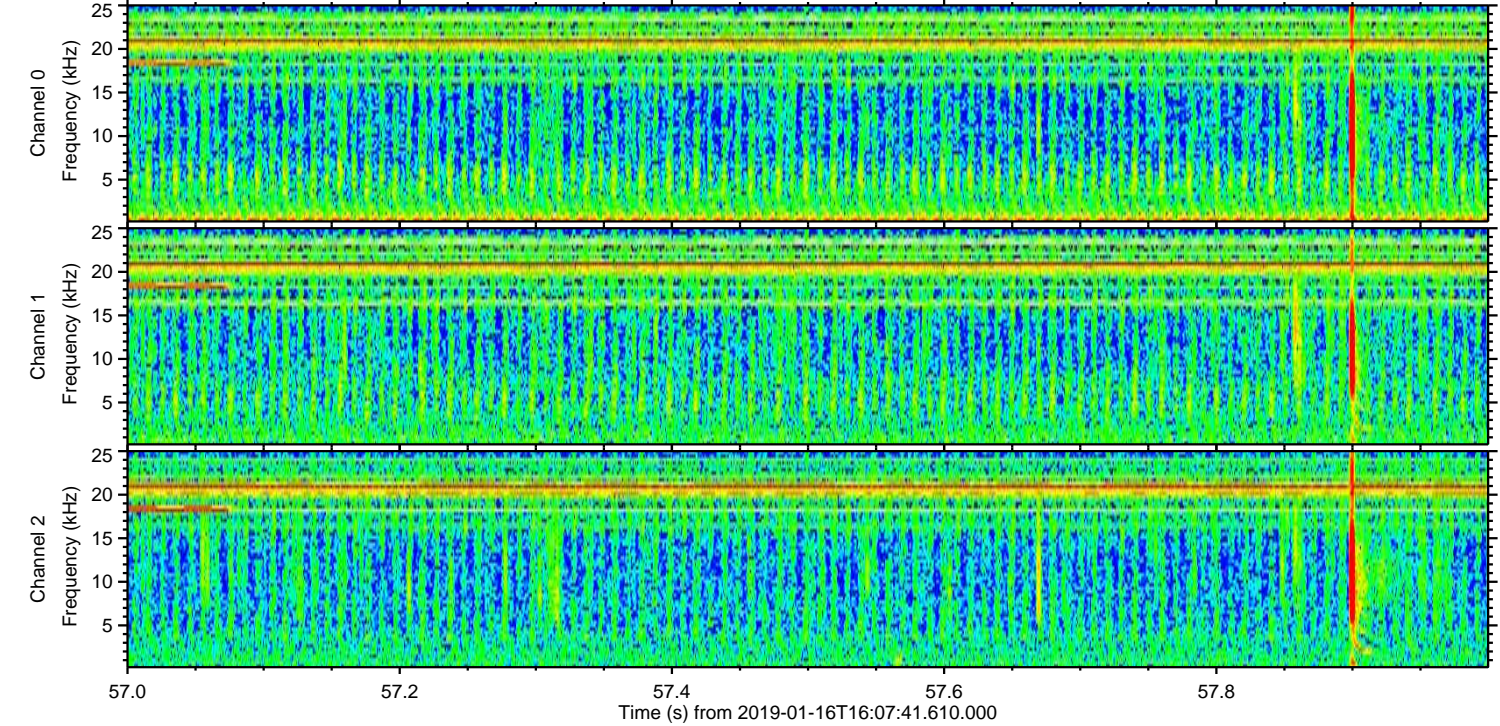
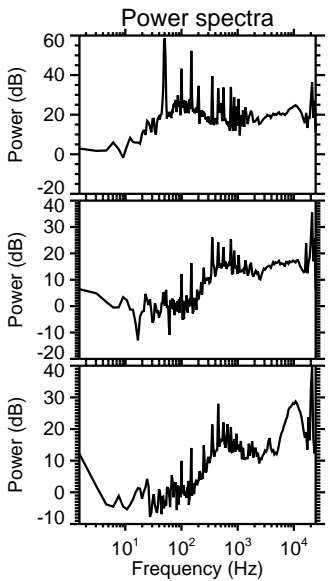
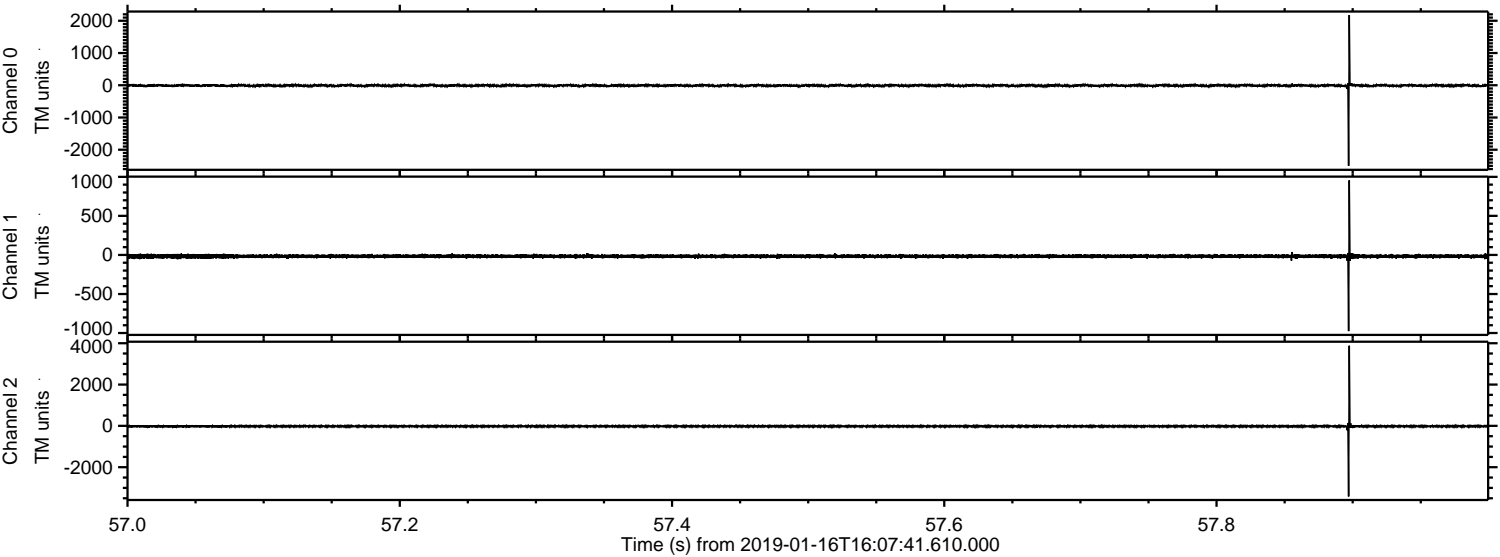

ELMAVAN 3D WAVEFORMS (Measured data sampled at 50 kHz) 51000 packets of 144 samples from 2019-01-16T16:07:41.610.000. Part 120/147

Processed Wed Jan 16 17:15:37 2019 by ELM ver.2012-10-06 from 001__elm20190116_160740__dat00.bin

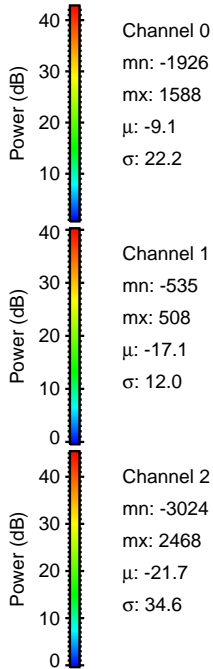
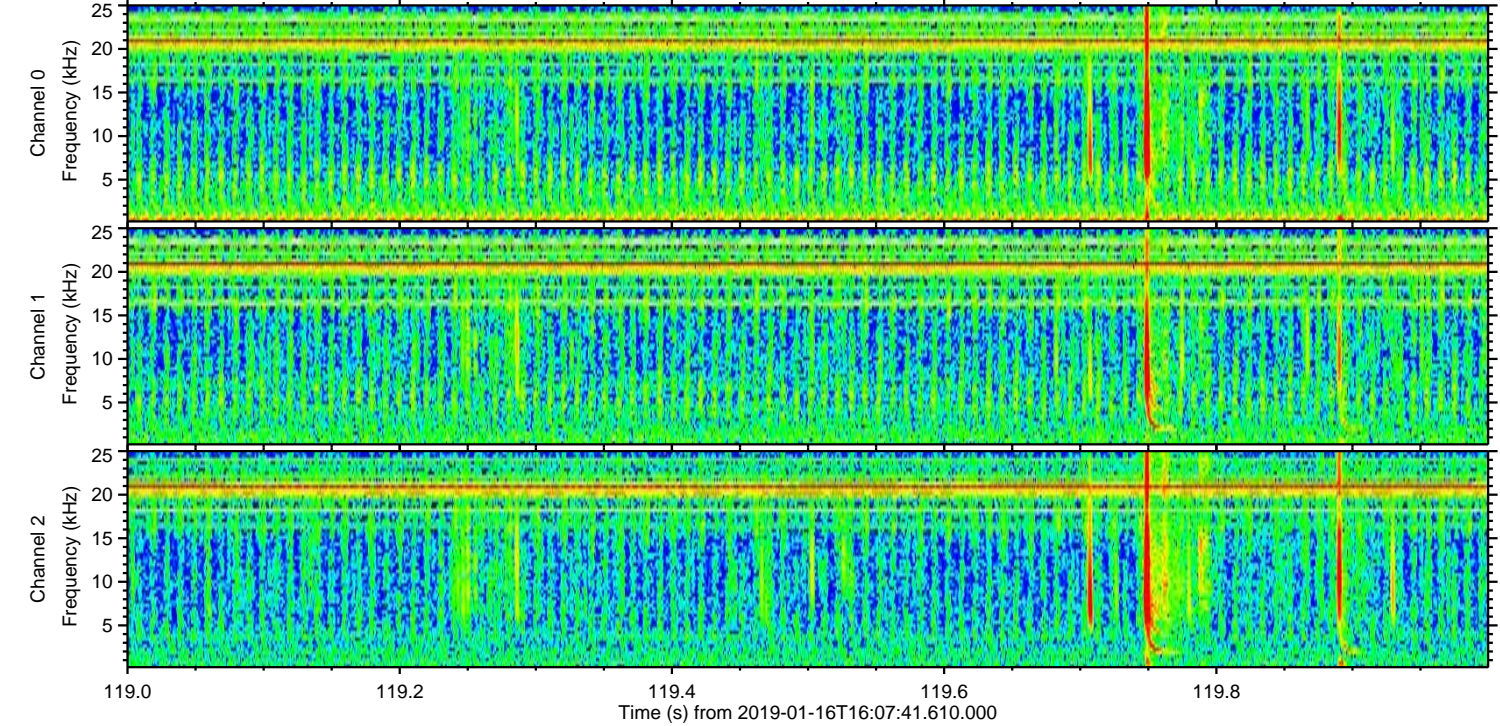
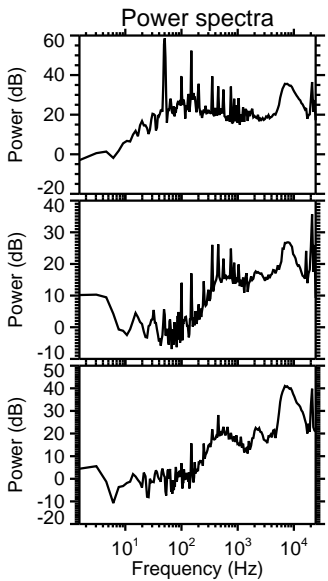
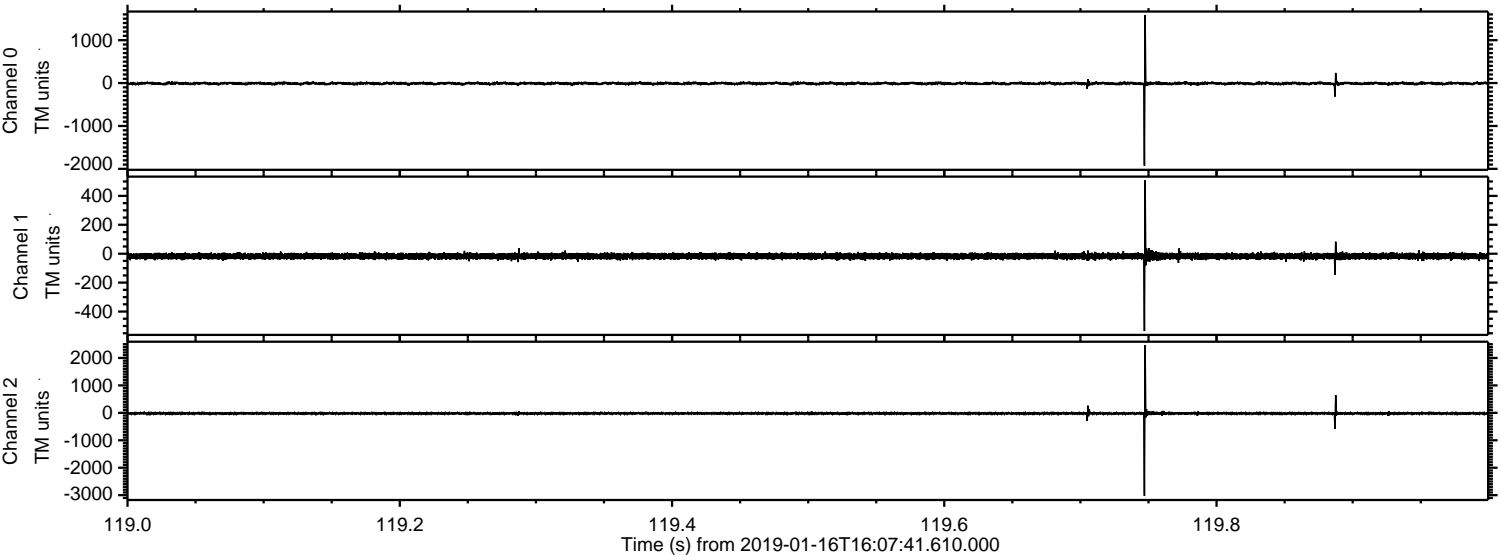

ELMAVAN 3D WAVEFORMS (Measured data sampled at 50 kHz) 51000 packets of 144 samples from 2019-01-16T16:07:41.610.000. Part 131/147

Processed Wed Jan 16 17:15:37 2019 by ELM ver.2012-10-06 from 001__elm20190116_160740__dat00.bin

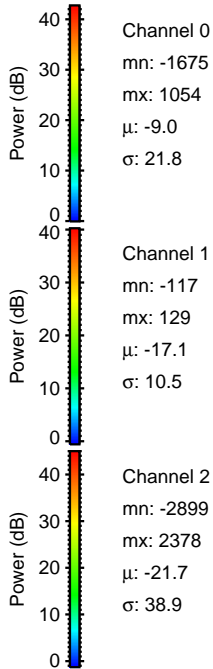
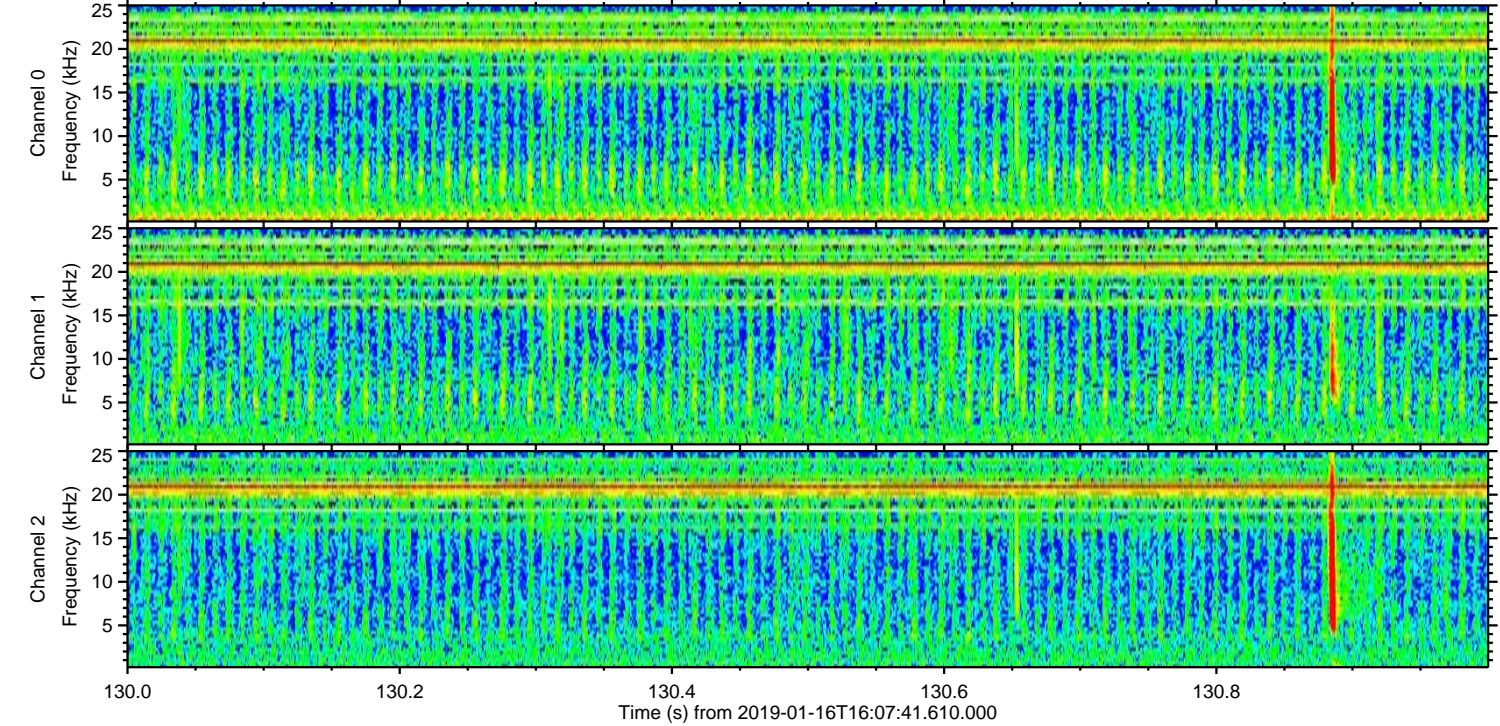
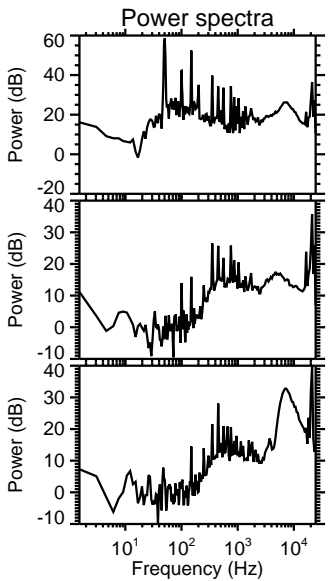
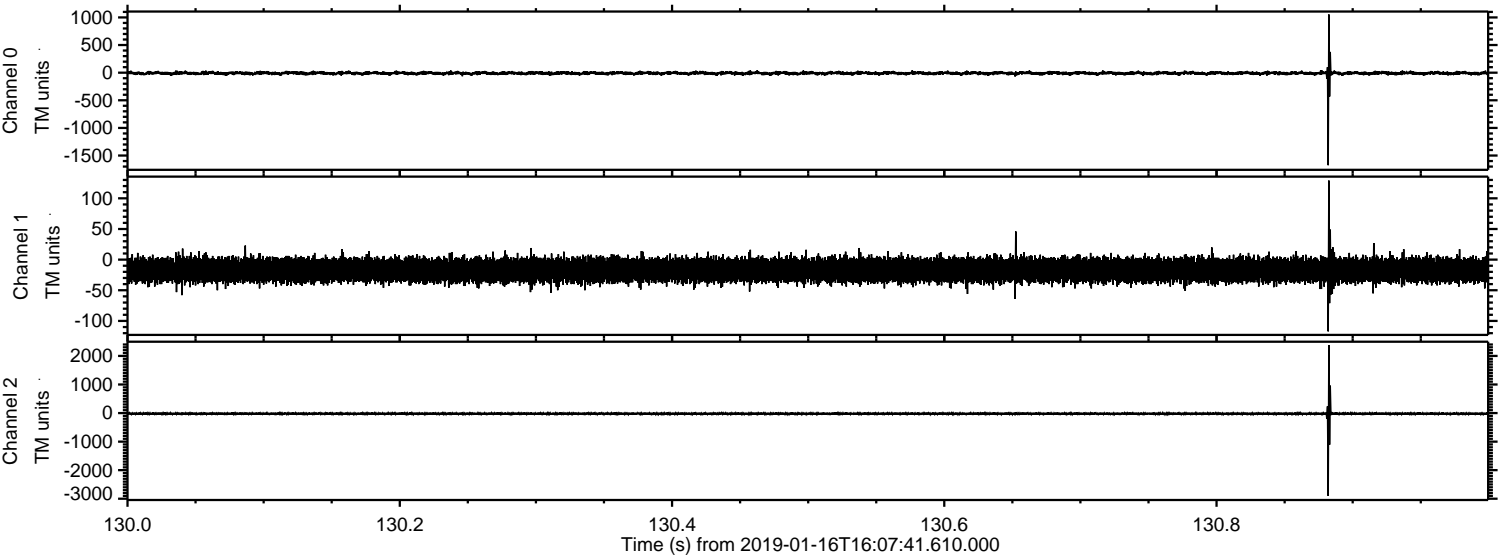

Processed Wed Jan 16 17:15:38 2019 by ELM ver.2012-10-06 from 001__elm20190116_160740__dat00.bin

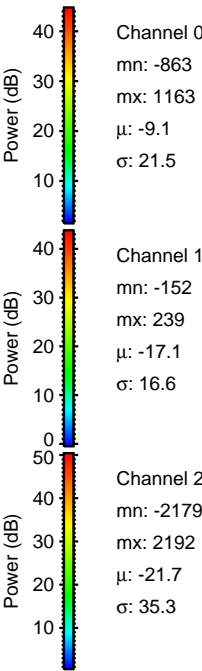
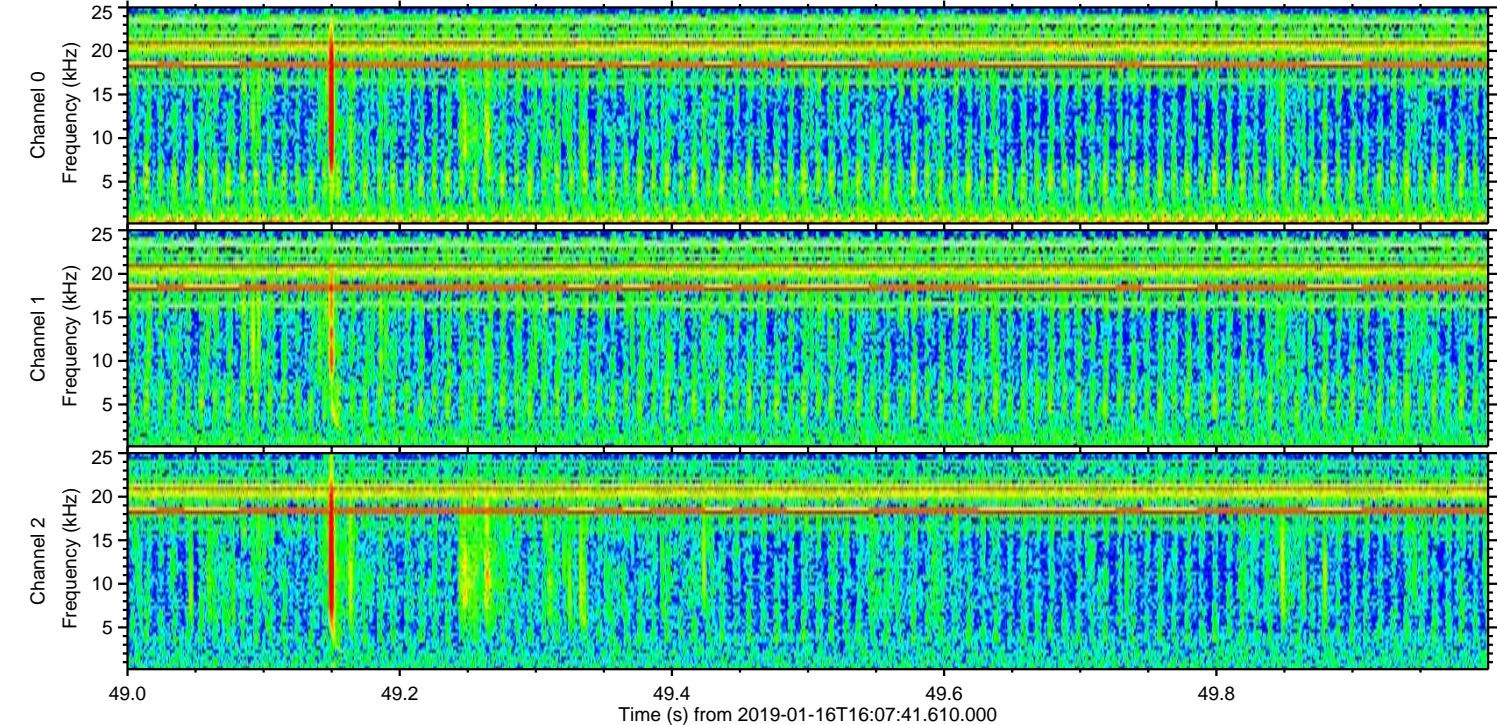
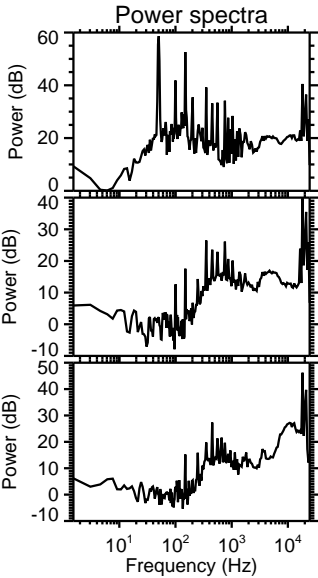
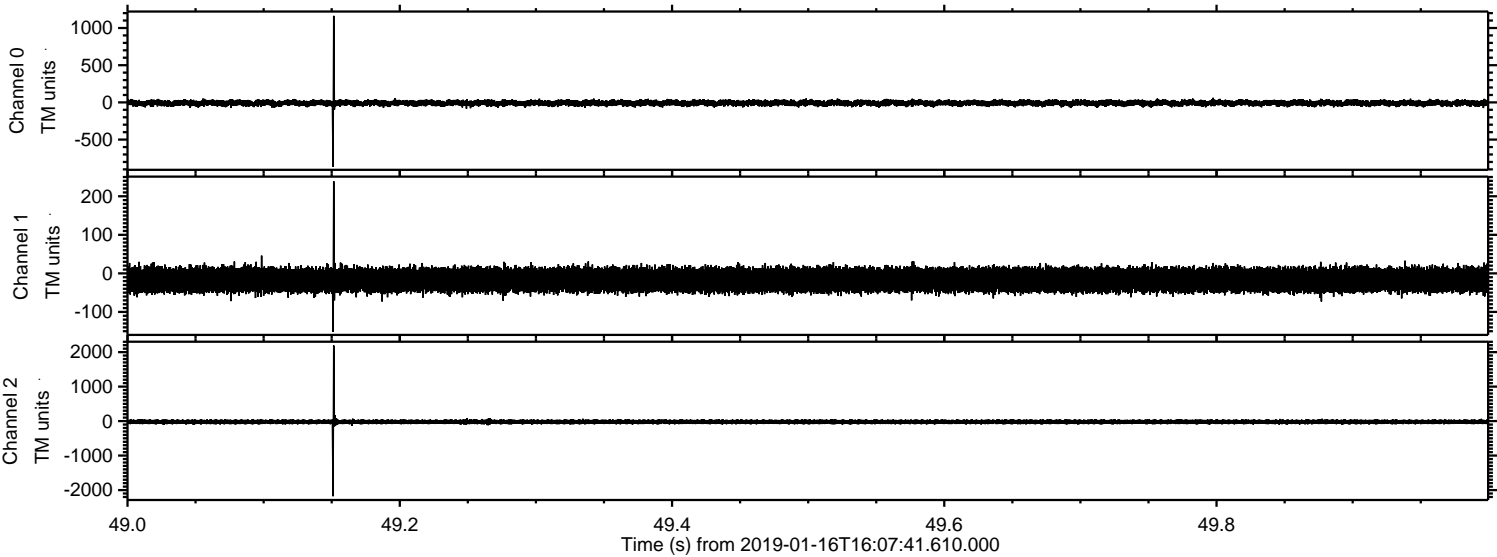

ELMAVAN 3D WAVEFORMS (Measured data sampled at 50 kHz) 51000 packets of 144 samples from 2019-01-16T16:07:41.610.000. Part 121/147

Processed Wed Jan 16 17:15:38 2019 by ELM ver.2012-10-06 from 001__elm20190116_160740__dat00.bin

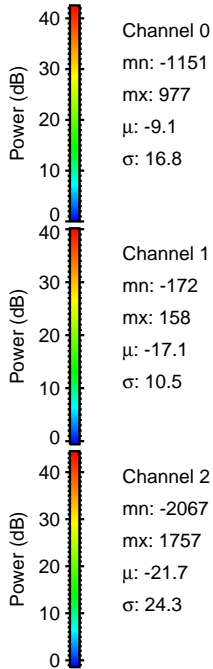
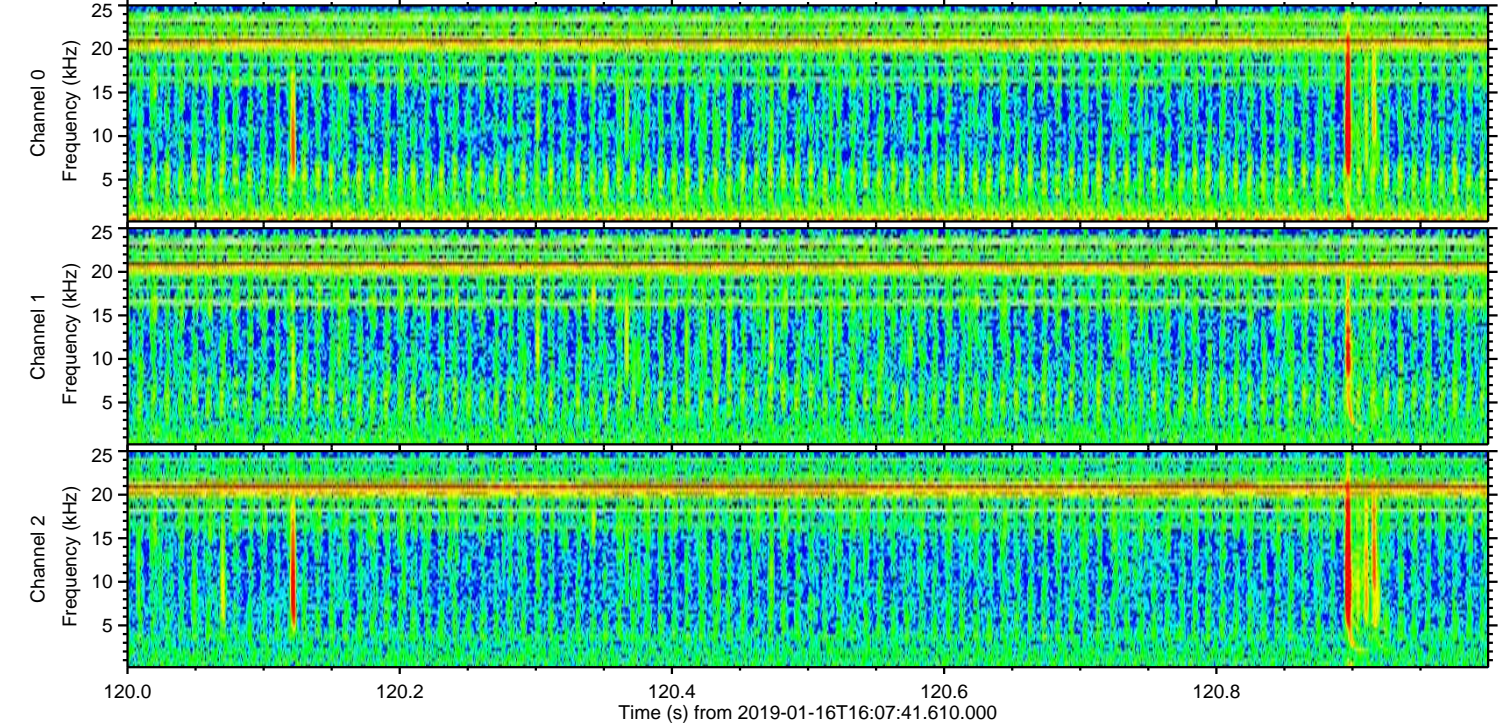
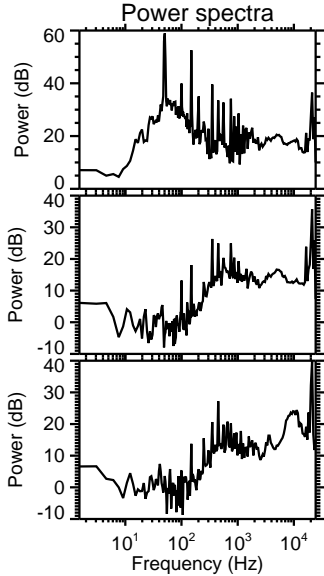
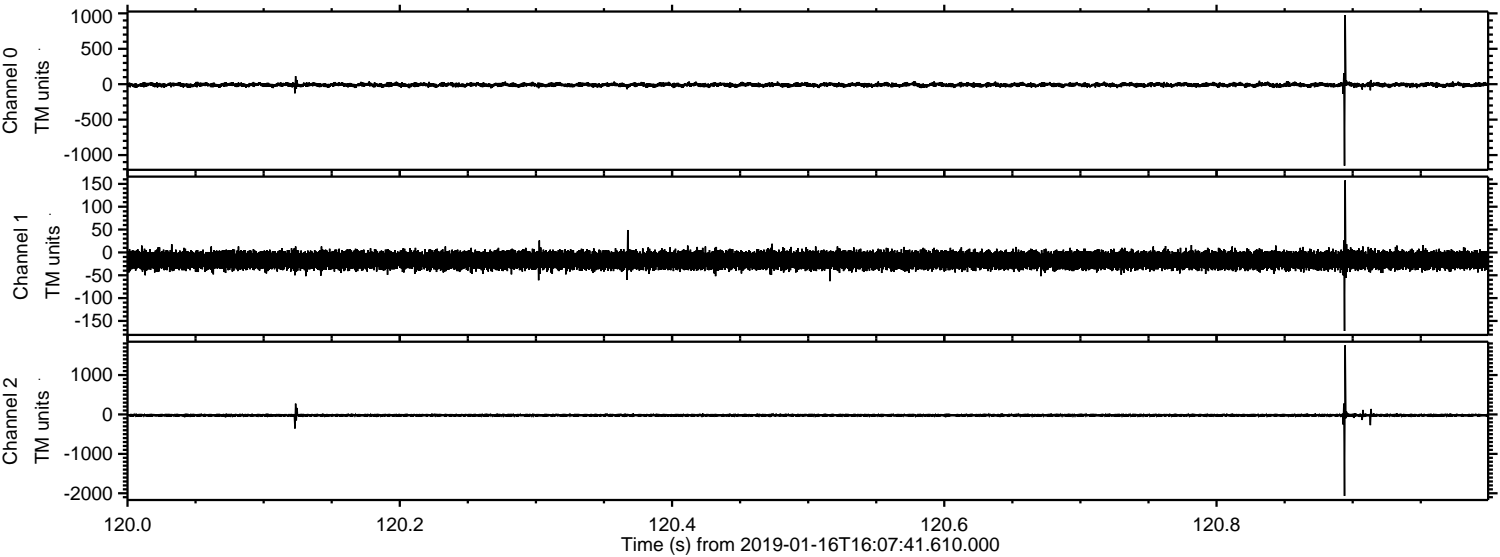

Processed Wed Jan 16 17:15:39 2019 by ELM ver.2012-10-06 from 001__elm20190116_160740__dat00.bin

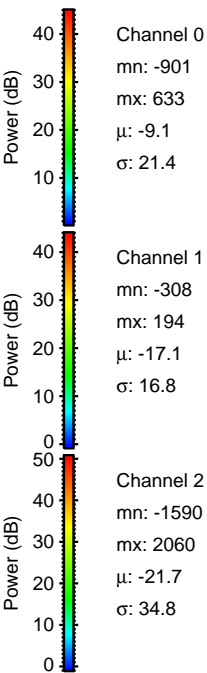
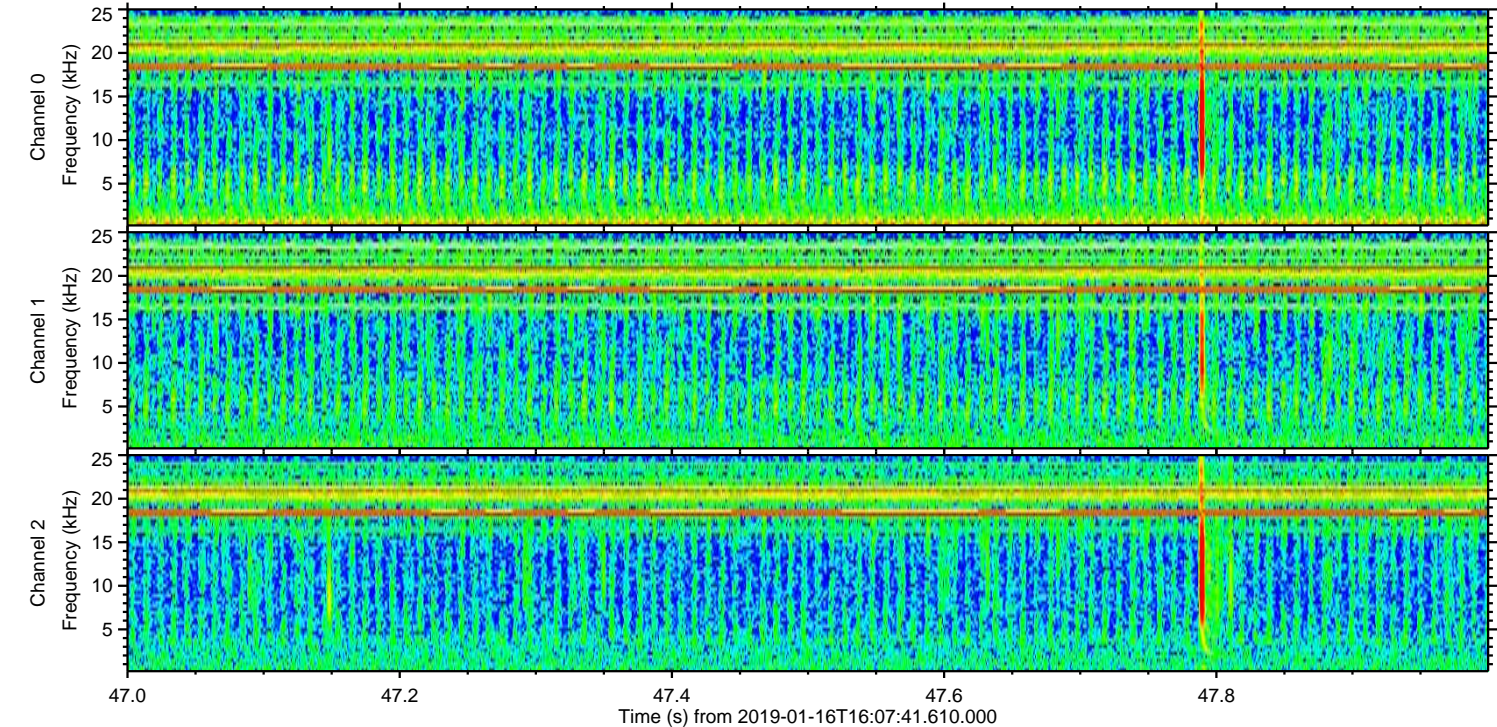
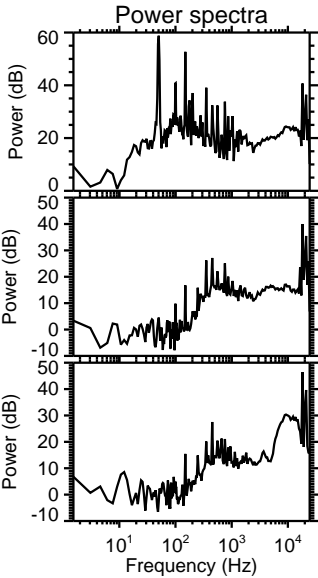
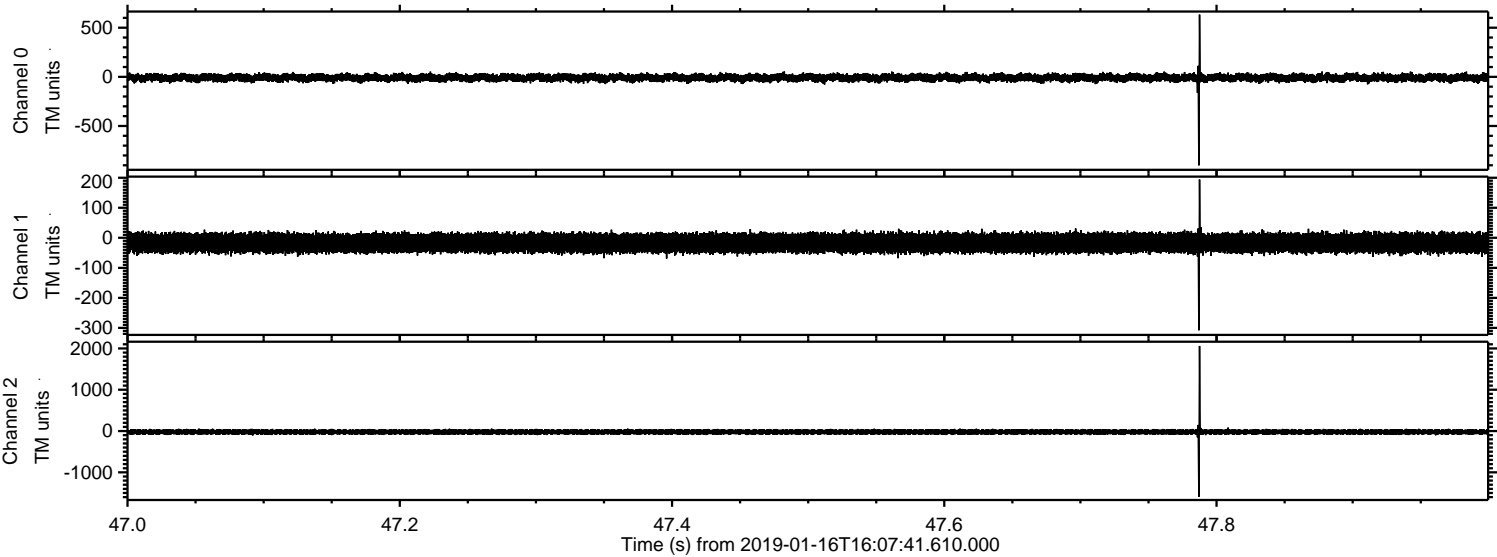

ELMAVAN 3D WAVEFORMS (Measured data sampled at 50 kHz) 51000 packets of 144 samples from 2019-01-16T16:07:41.610.000. Part 27/147

Processed Wed Jan 16 17:15:40 2019 by ELM ver.2012-10-06 from 001__elm20190116_160740__dat00.bin

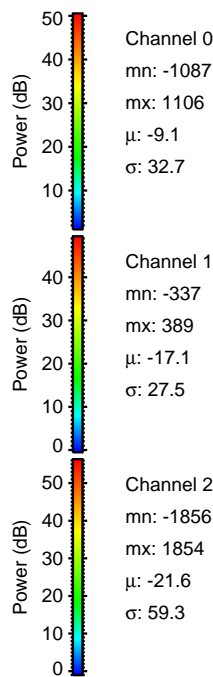
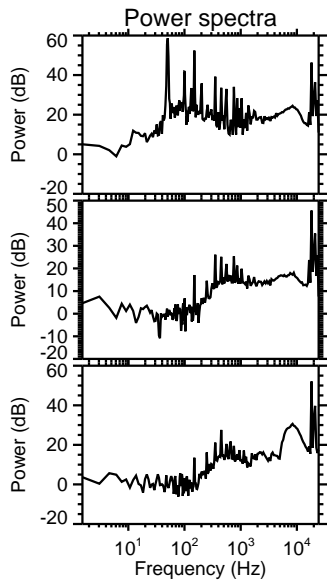
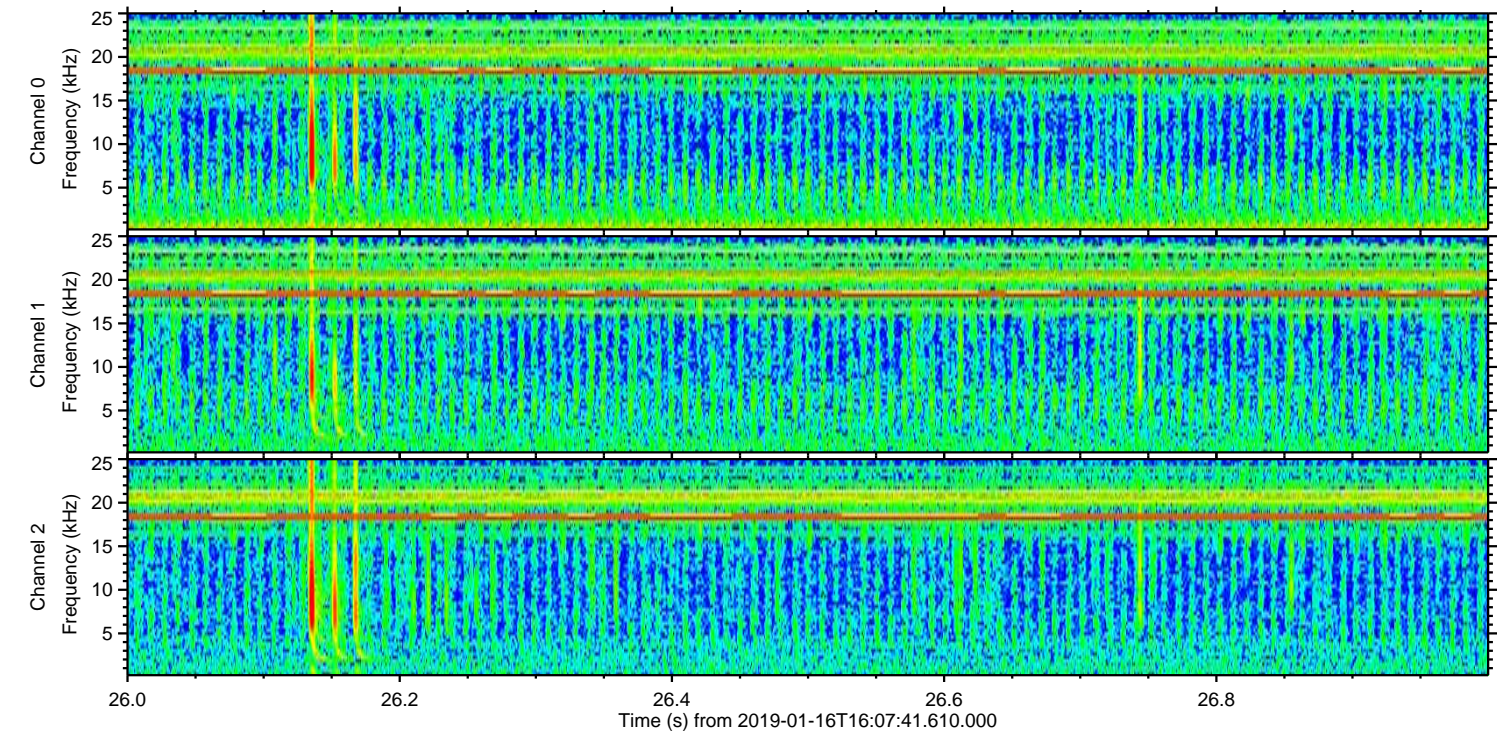
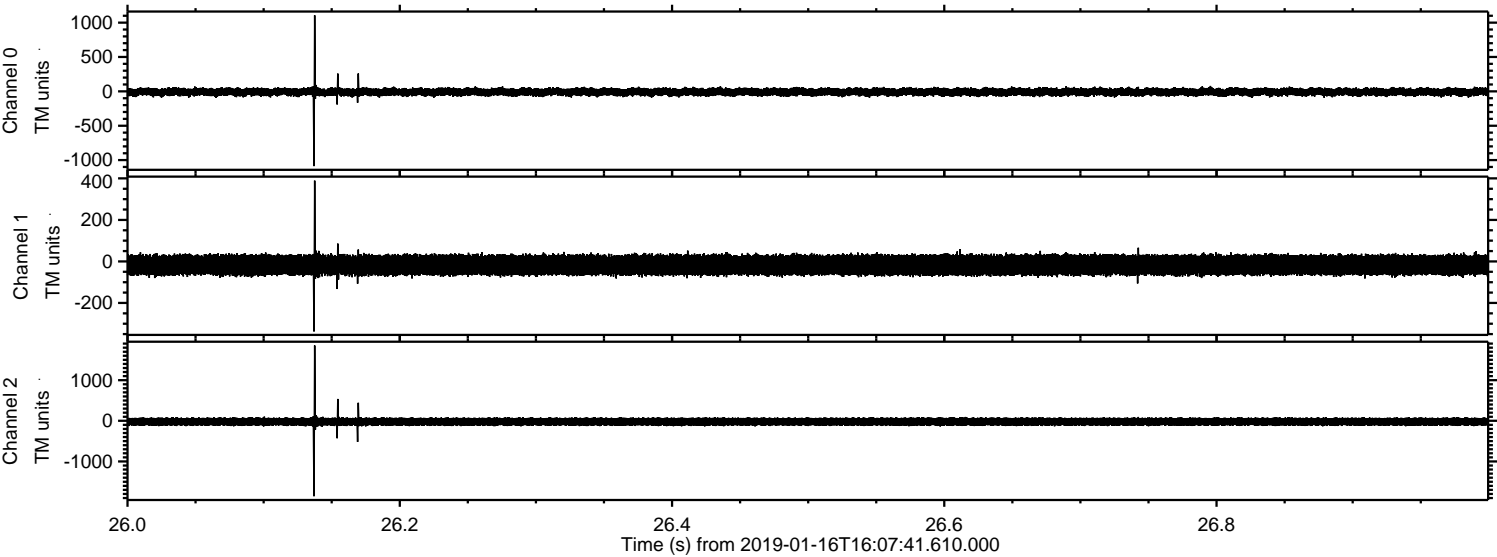

Channel 0
mn: -1087
mx: 1106
 μ : -9.1
 σ : 32.7

Channel 1
mn: -337
mx: 389
 μ : -17.1
 σ : 27.5

Channel 2
mn: -1856
mx: 1854
 μ : -21.6
 σ : 59.3

Processed Wed Jan 16 17:15:40 2019 by ELM ver.2012-10-06 from 001__elm20190116_160740__dat00.bin

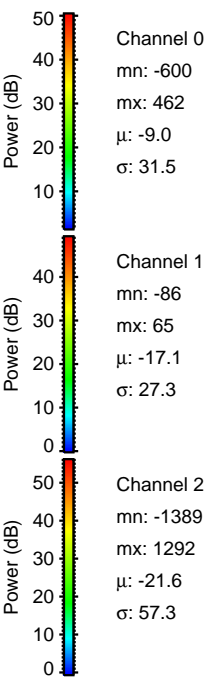
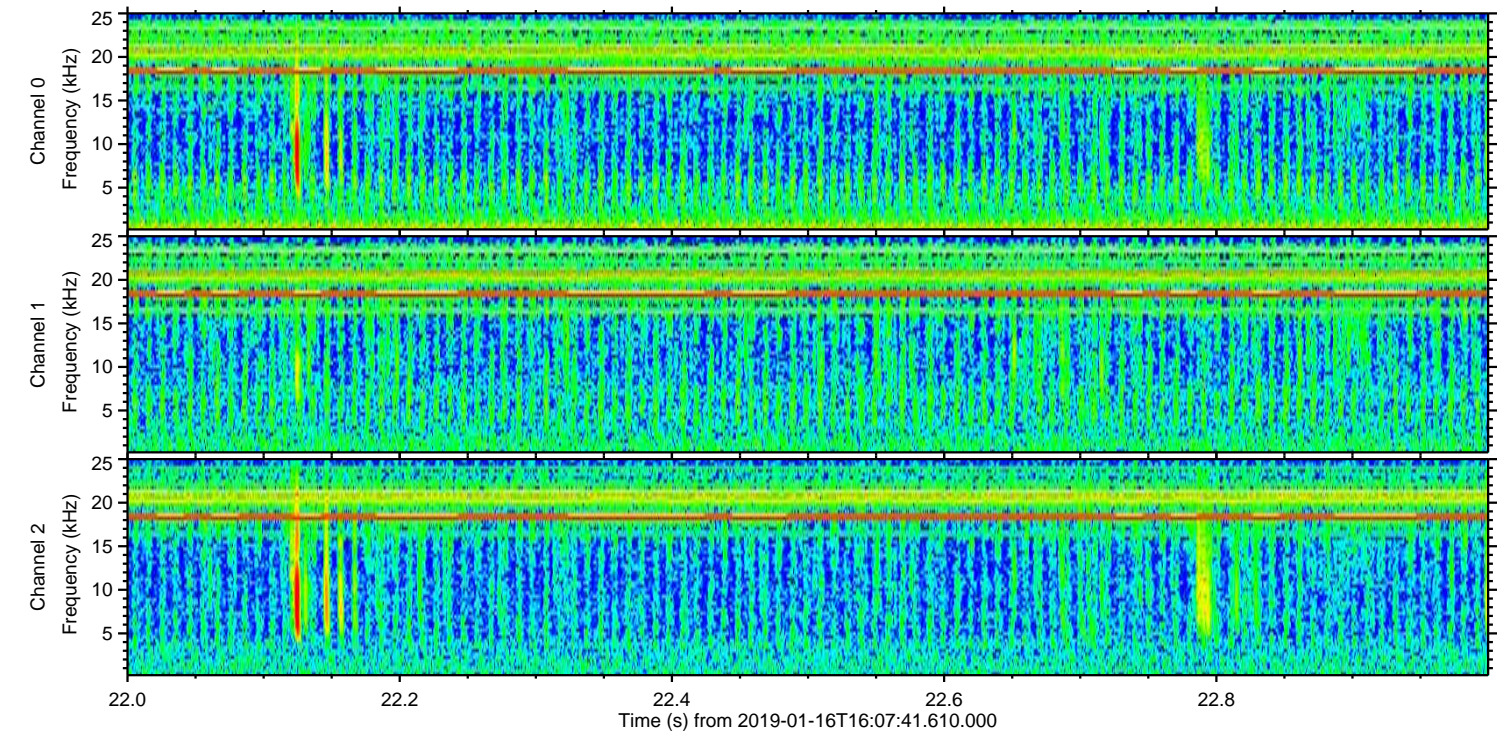
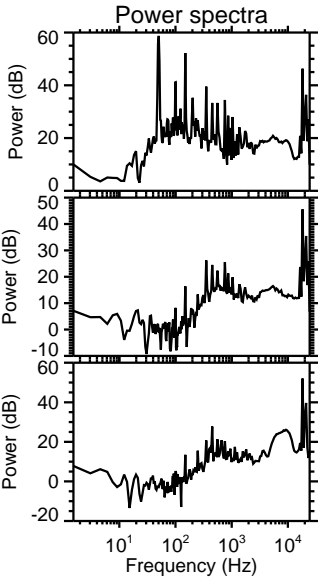
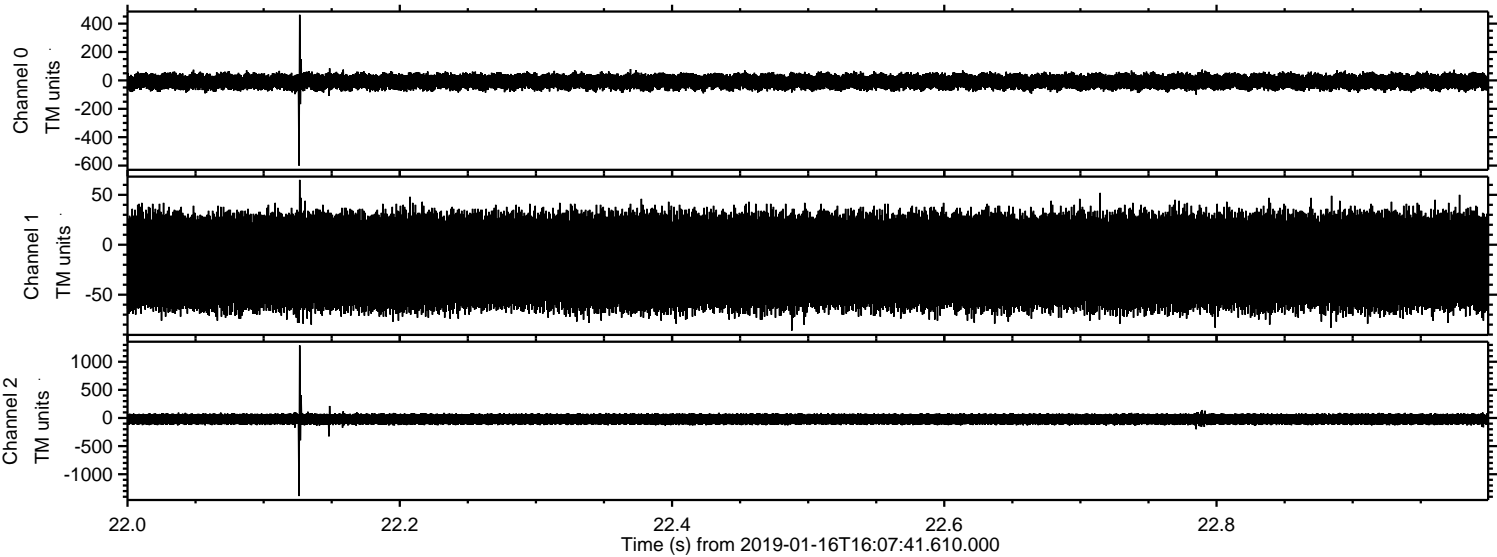

Processed Wed Jan 16 17:15:41 2019 by ELM ver.2012-10-06 from 001__elm20190116_160740__dat00.bin

