

ELMAVAN 3D WAVEFORMS (Measured data sampled at 50 kHz) 51000 packets of 144 samples from 2019-01-16T14:07:36.288.999.

Processed Wed Jan 16 15:15:19 2019 by ELM ver.2012-10-06 from 001__elm20190116_140735__dat00.bin

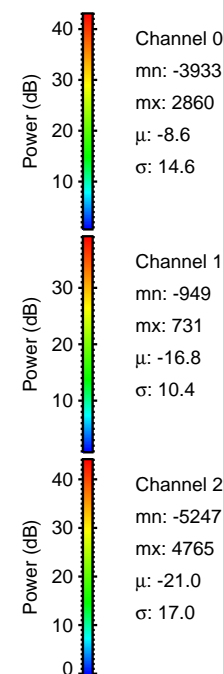

Processed Wed Jan 16 15:15:25 2019 by ELM ver.2012-10-06 from 001__elm20190116_140735__dat00.bin

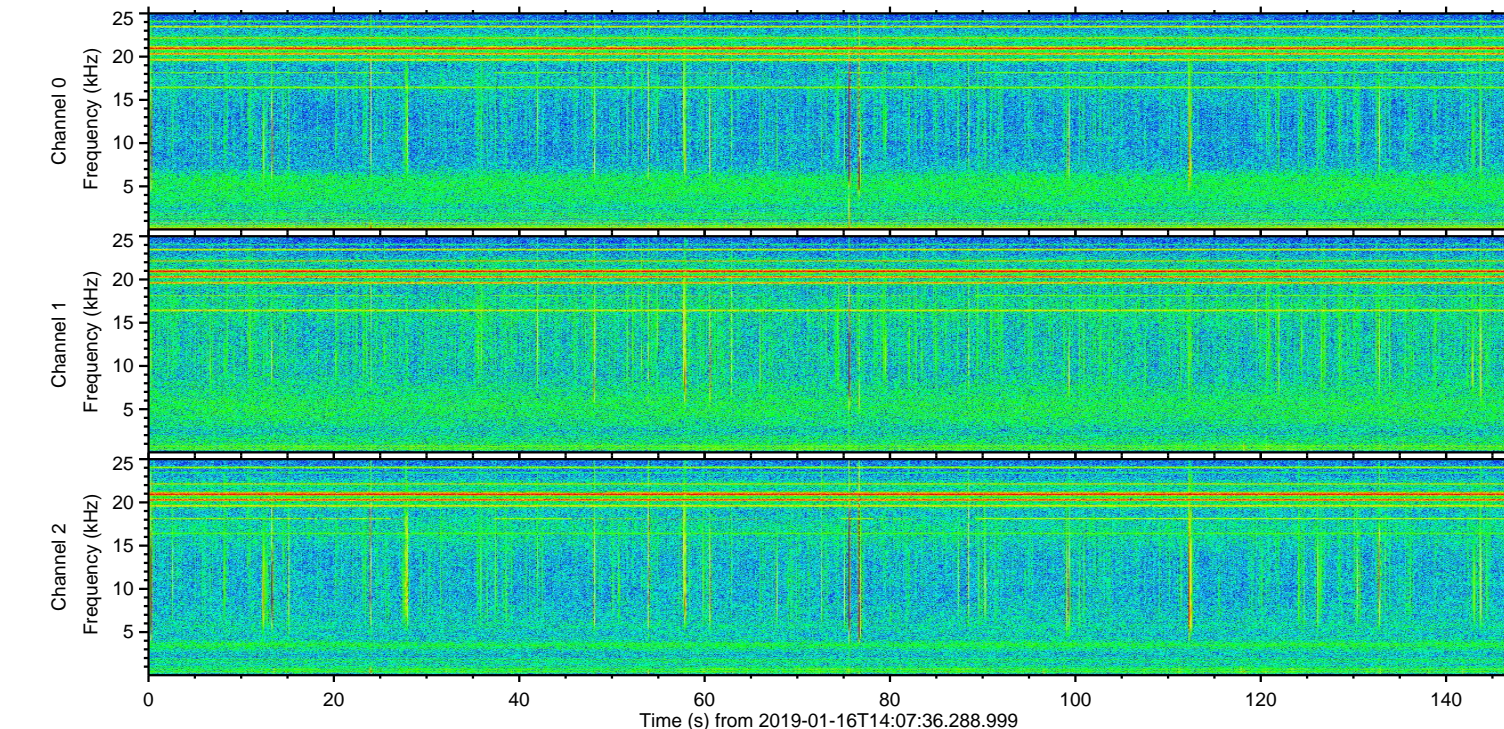
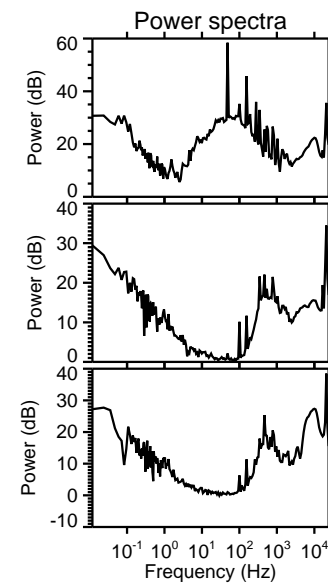
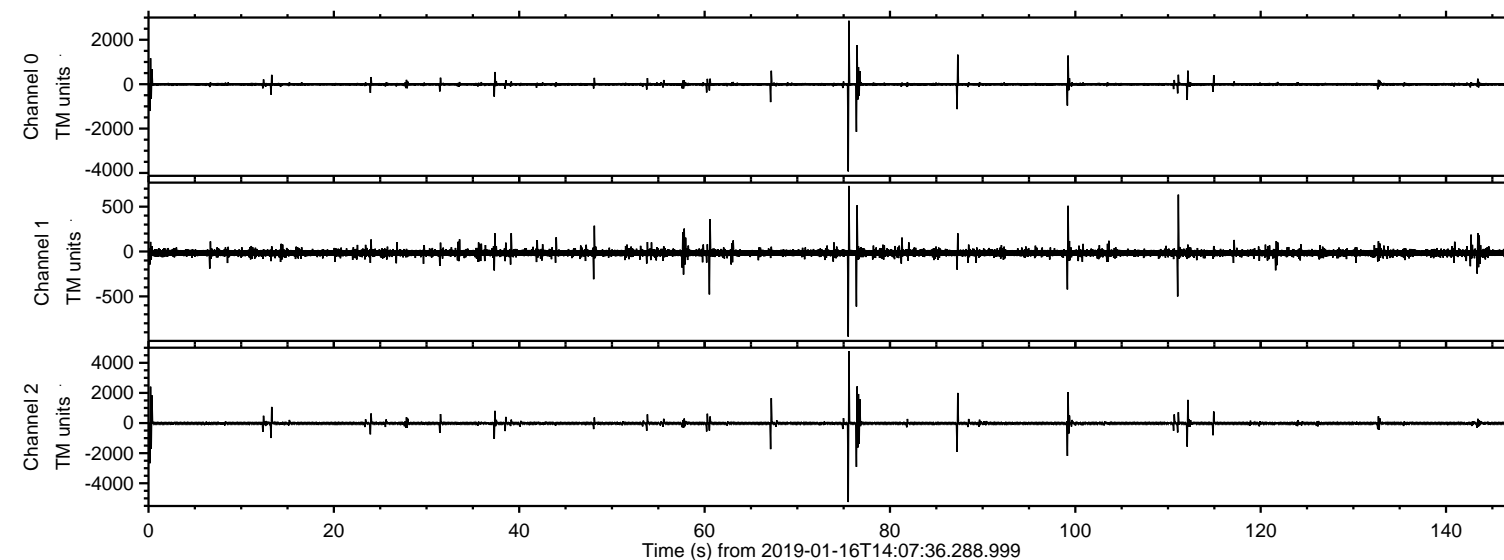
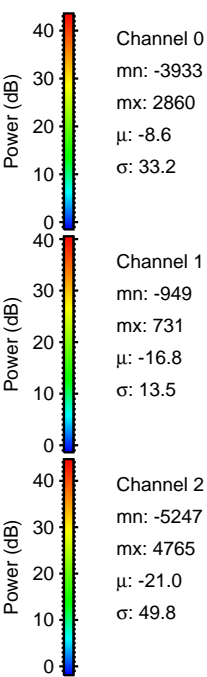
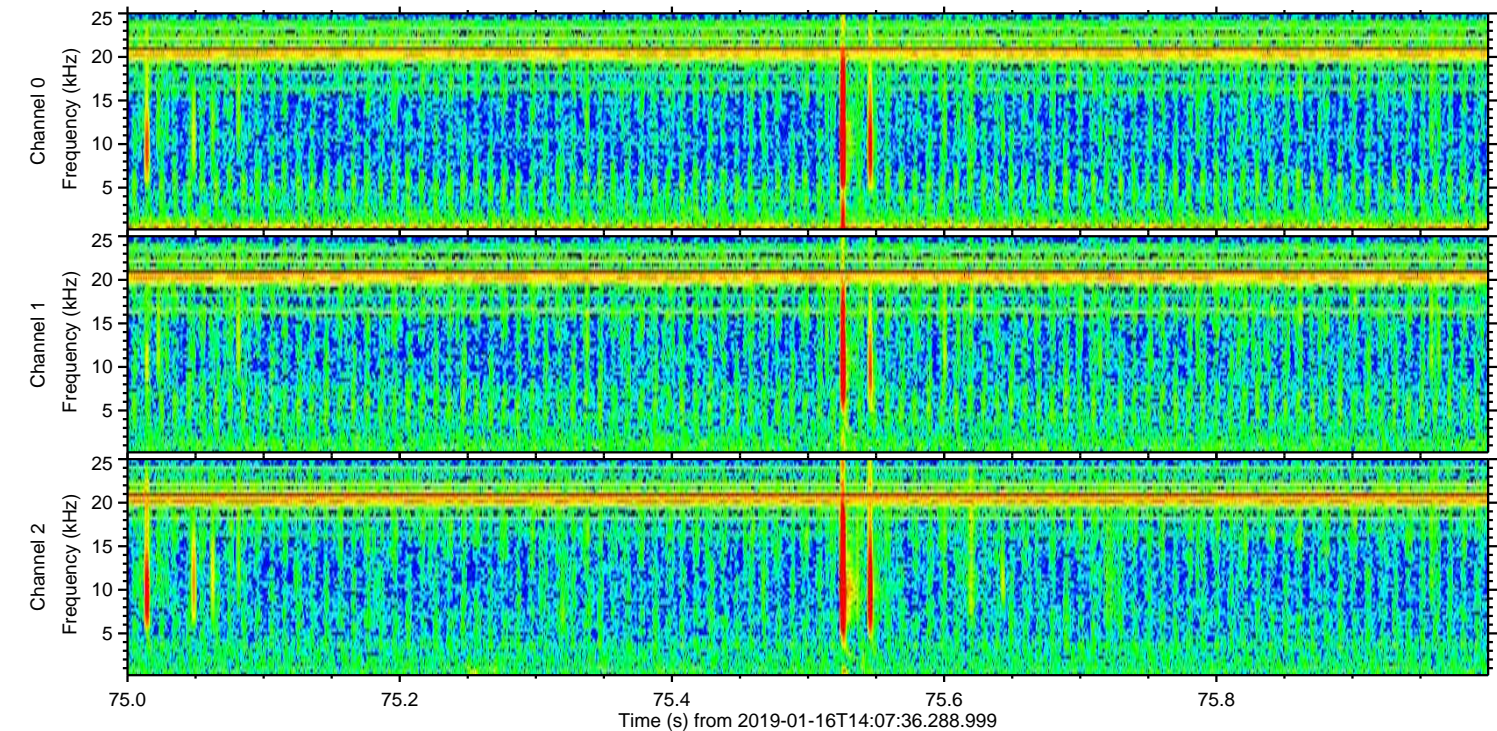
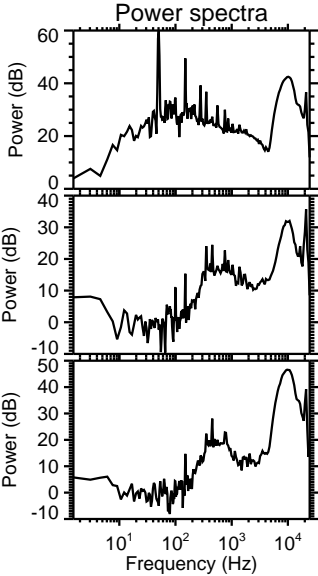
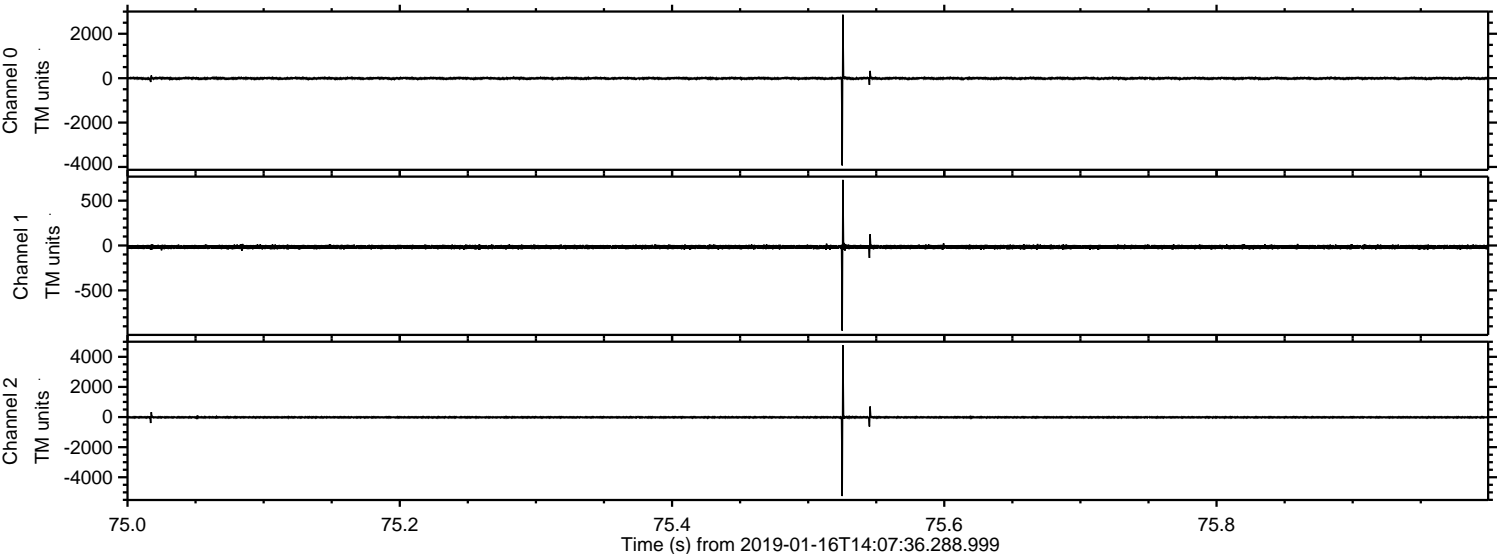

Processed Wed Jan 16 15:15:26 2019 by ELM ver.2012-10-06 from 001__elm20190116_140735__dat00.bin

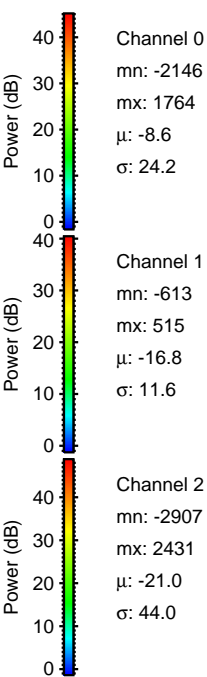
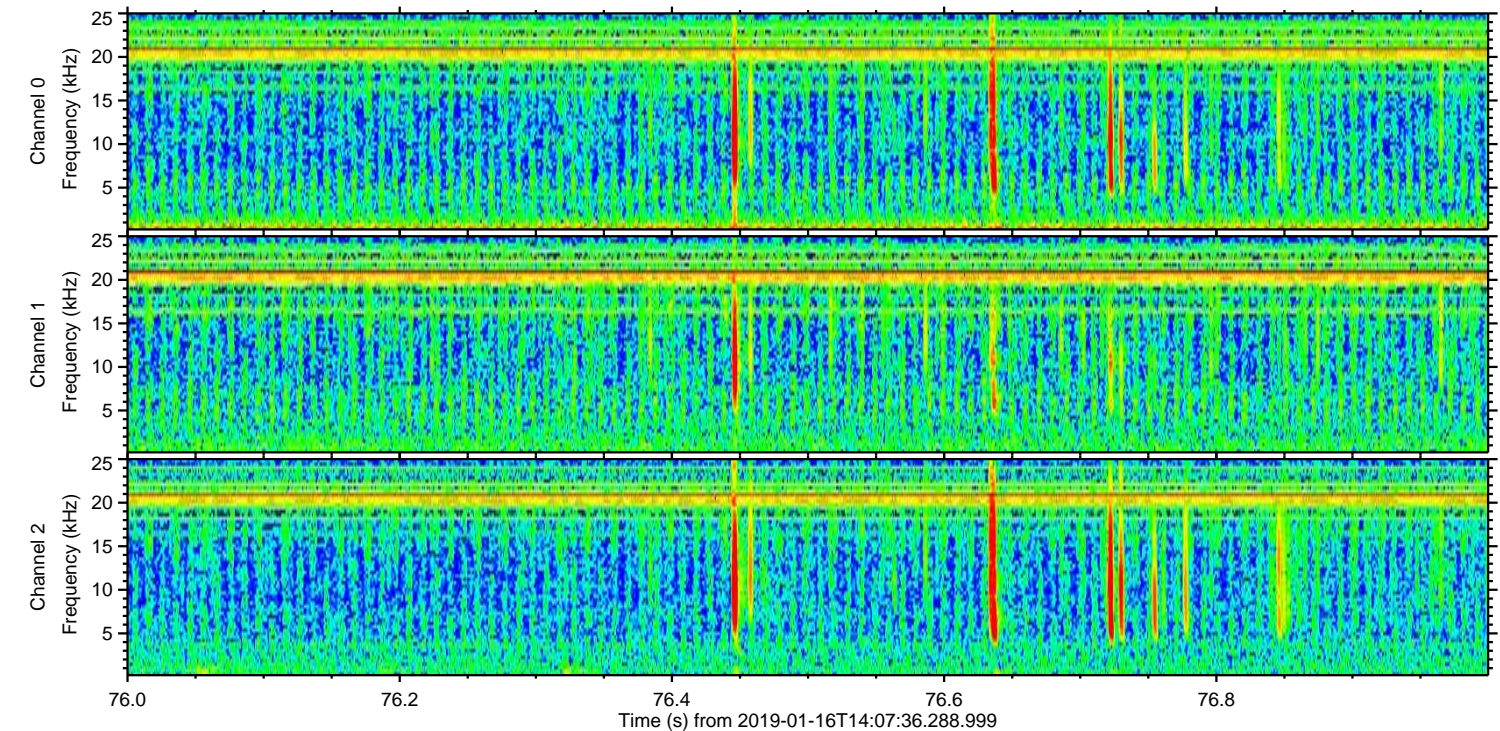
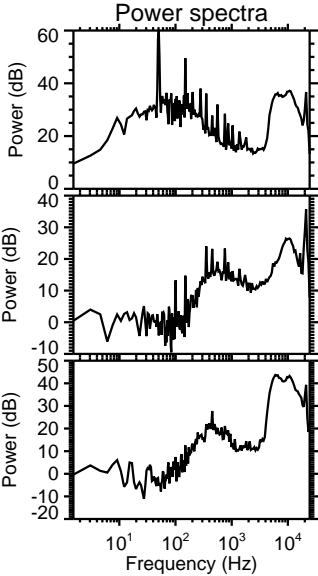
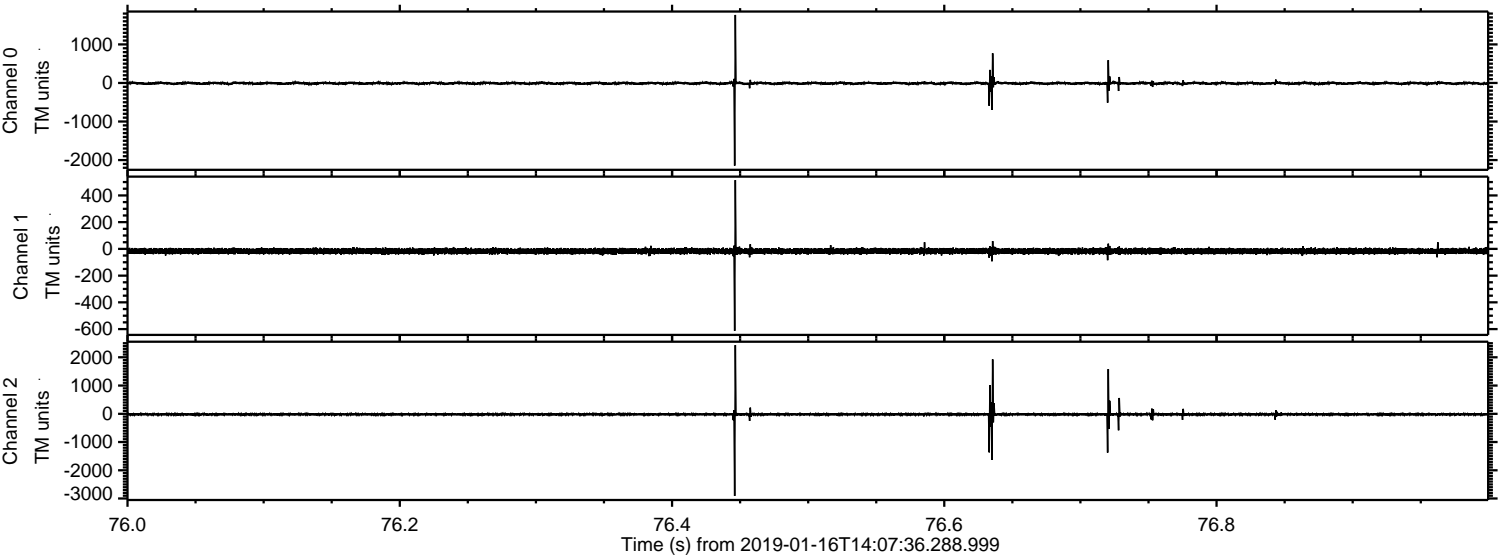

ELMAVAN 3D WAVEFORMS (Measured data sampled at 50 kHz) 51000 packets of 144 samples from 2019-01-16T14:07:36.288.999. Part 1/147

Processed Wed Jan 16 15:15:27 2019 by ELM ver.2012-10-06 from 001__elm20190116_140735__dat00.bin

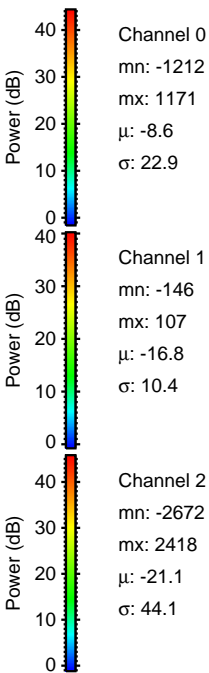
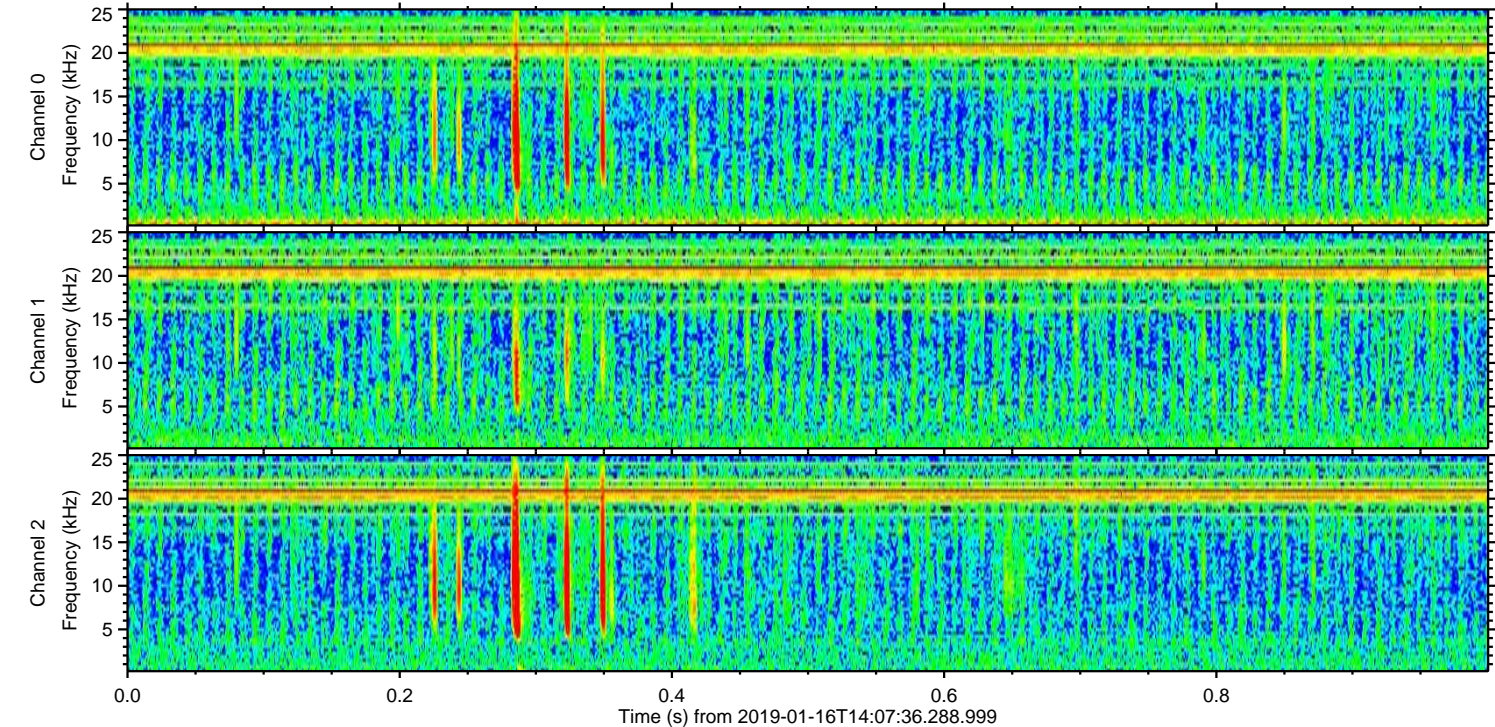
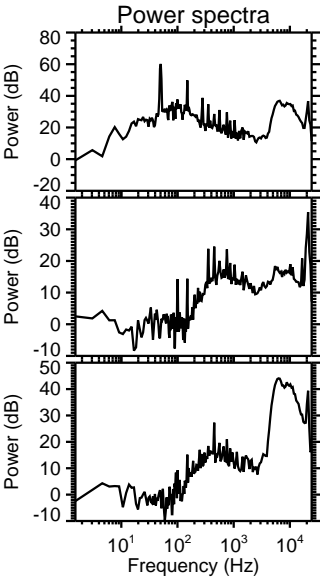
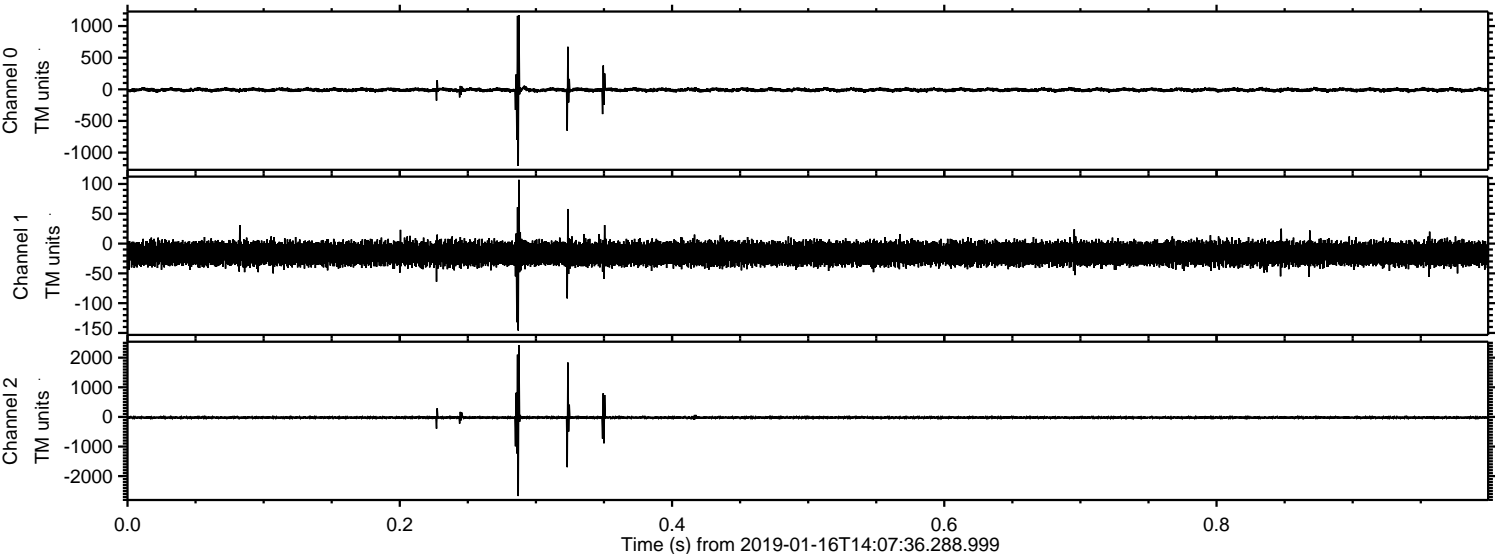

ELMAVAN 3D WAVEFORMS (Measured data sampled at 50 kHz) 51000 packets of 144 samples from 2019-01-16T14:07:36.288.999. Part 100/147

Processed Wed Jan 16 15:15:27 2019 by ELM ver.2012-10-06 from 001__elm20190116_140735__dat00.bin

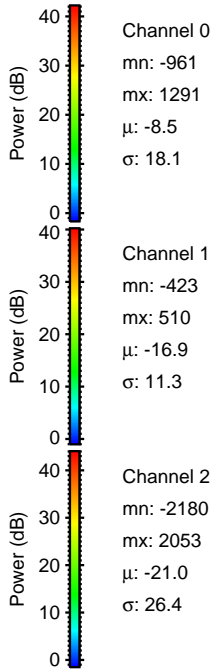
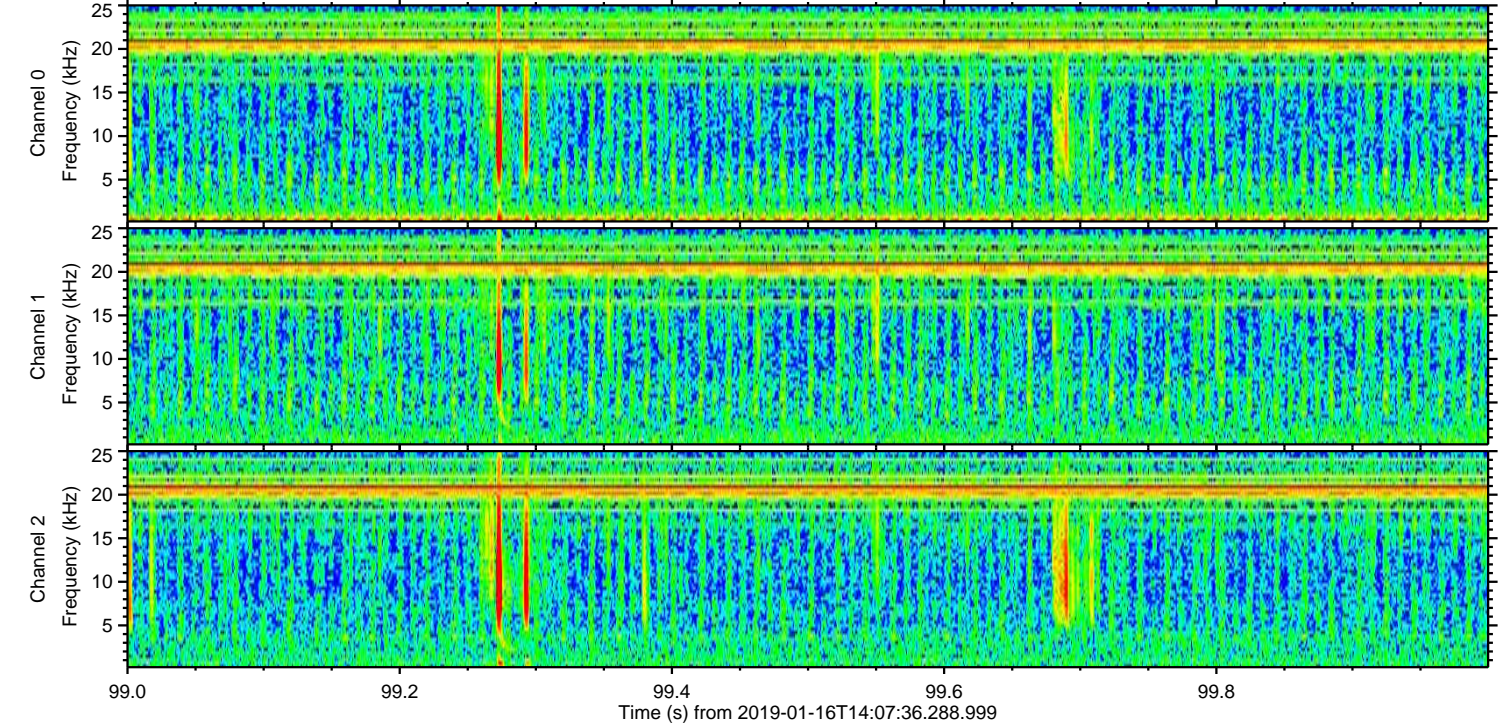
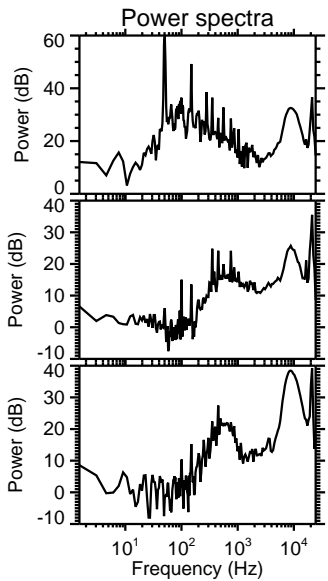
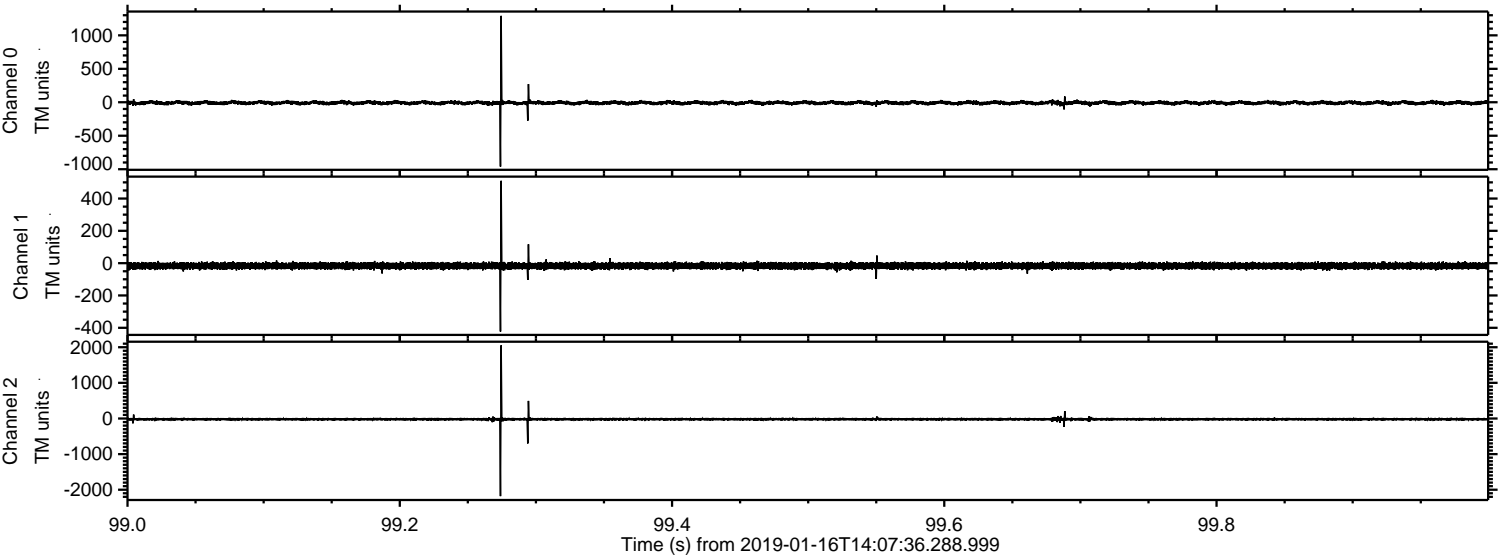

Processed Wed Jan 16 15:15:28 2019 by ELM ver.2012-10-06 from 001__elm20190116_140735__dat00.bin

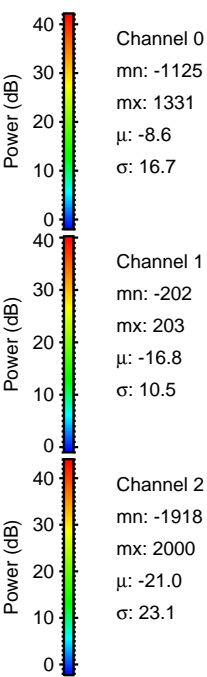
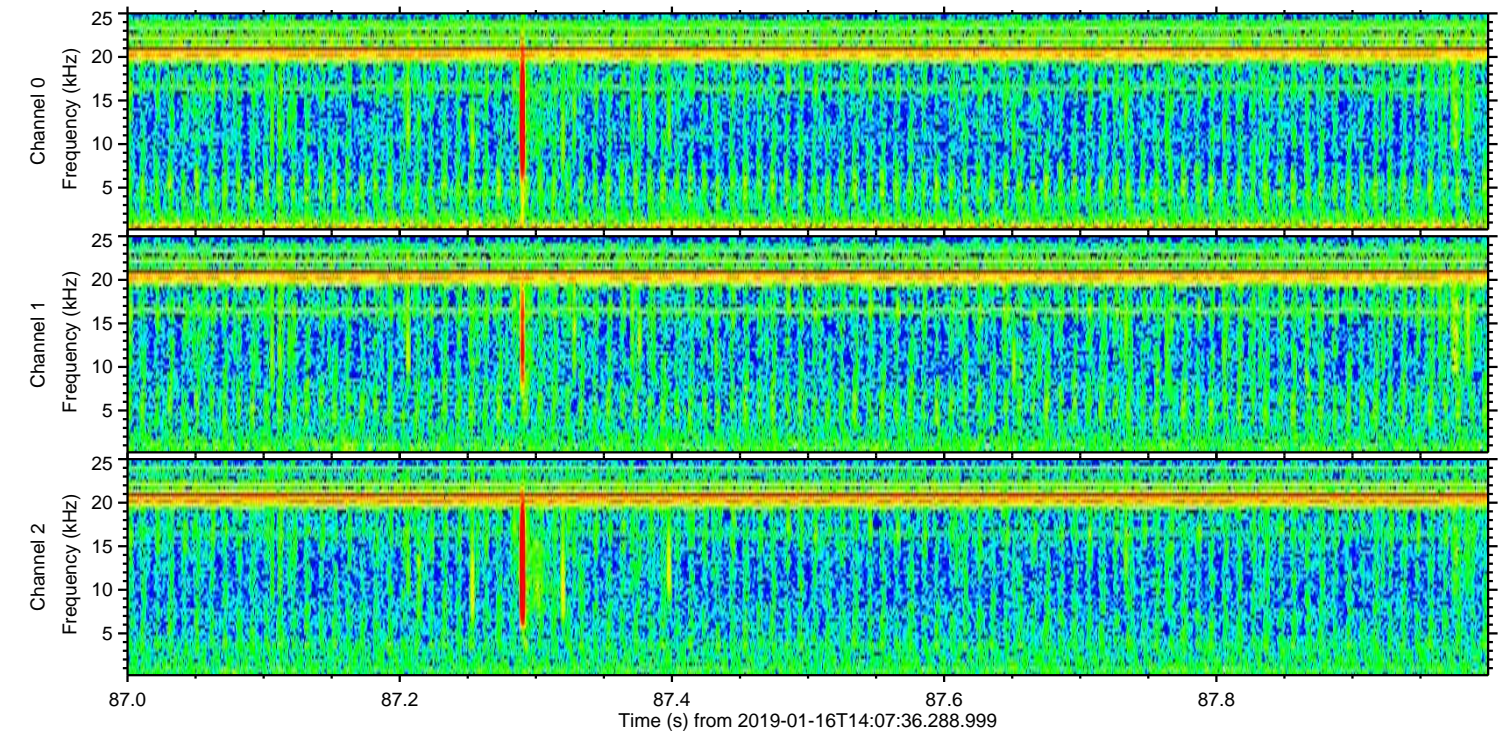
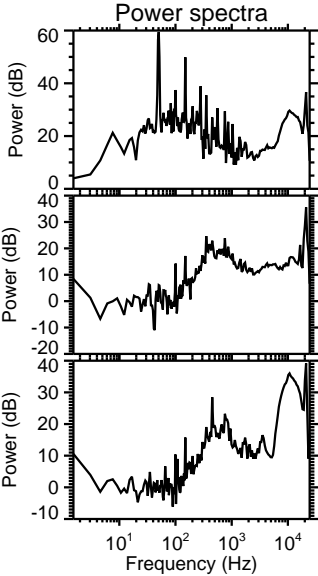
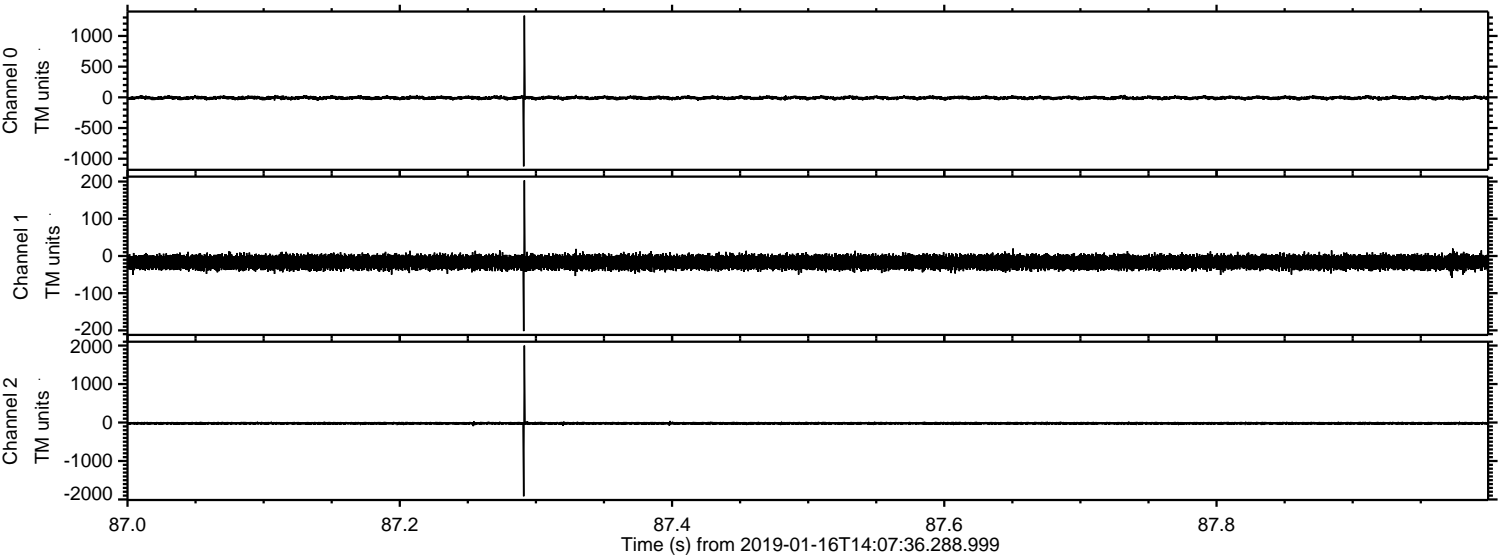

Processed Wed Jan 16 15:15:28 2019 by ELM ver.2012-10-06 from 001__elm20190116_140735__dat00.bin

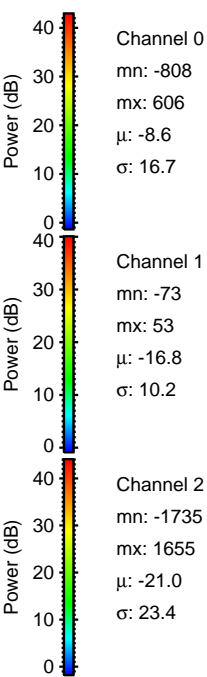
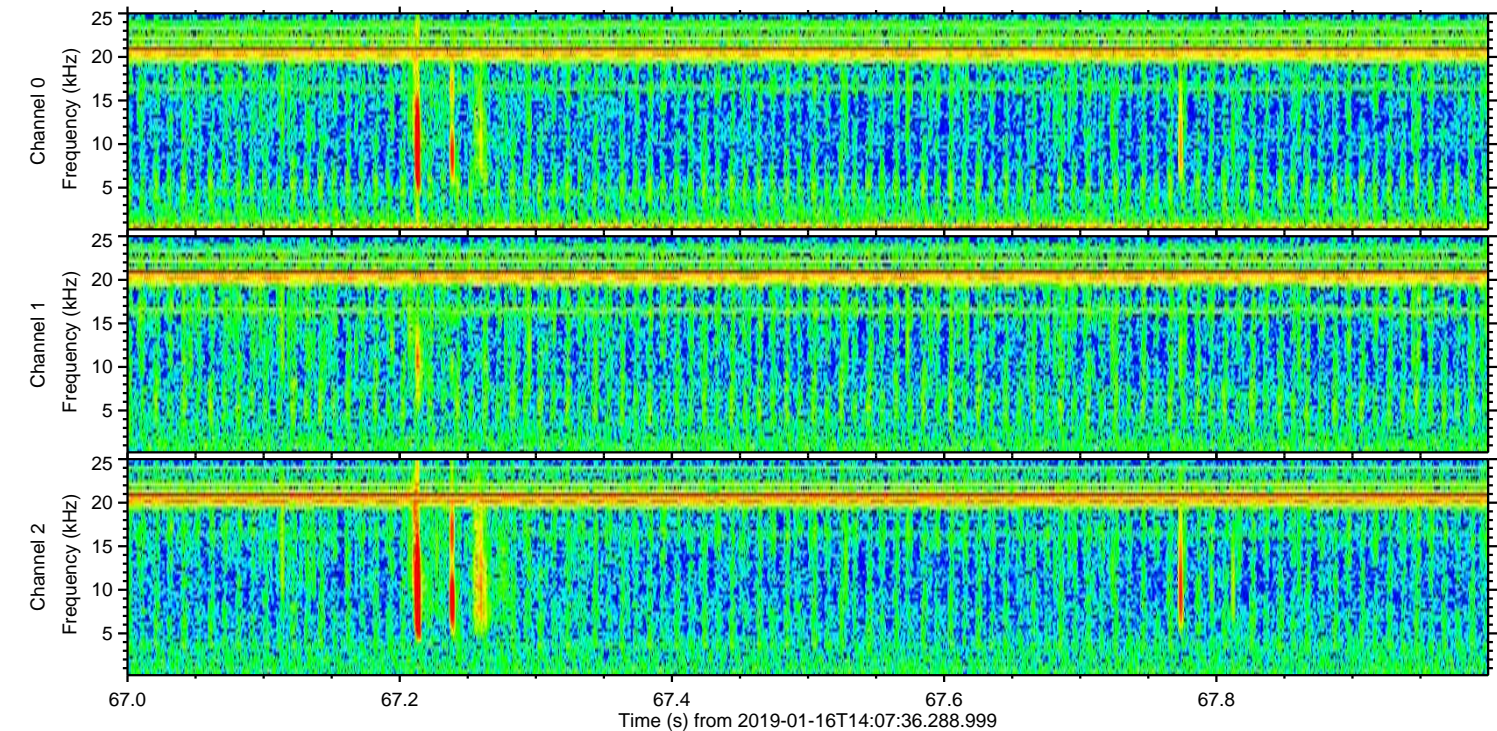
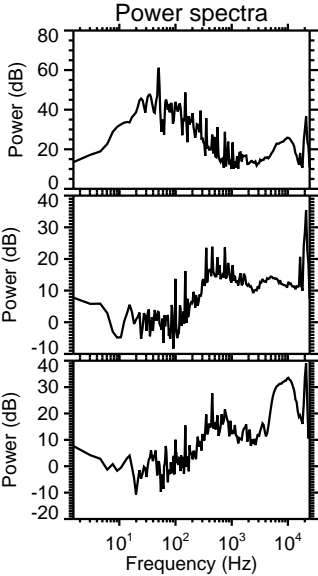
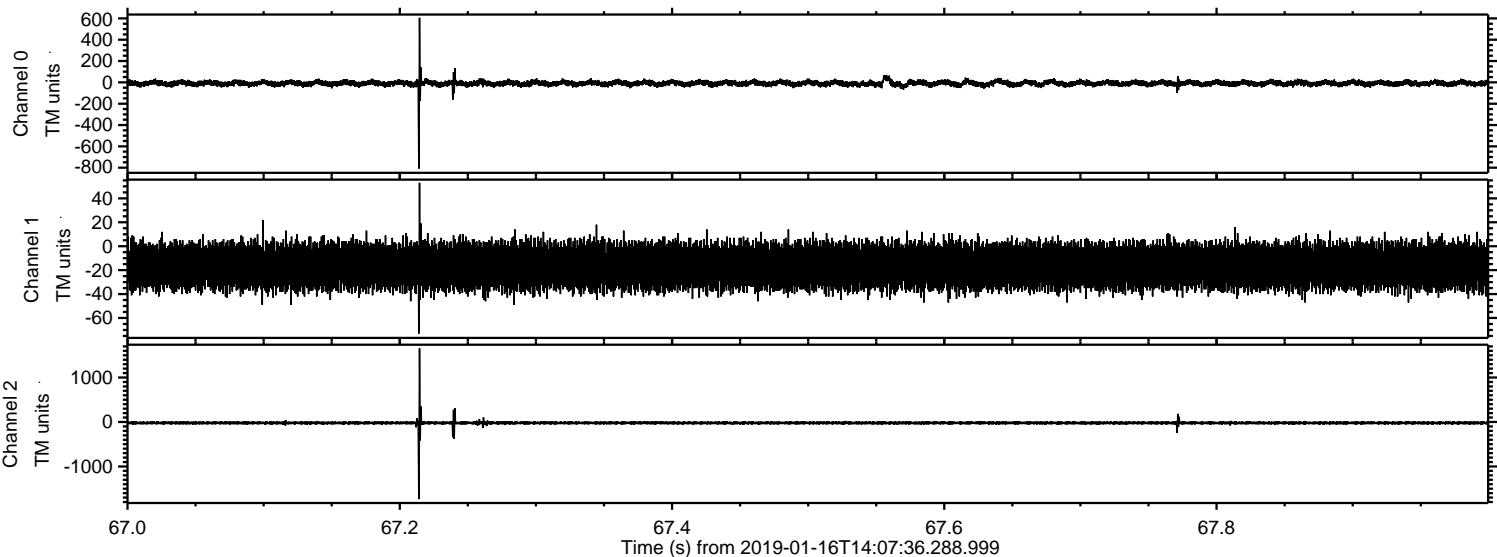

ELMAVAN 3D WAVEFORMS (Measured data sampled at 50 kHz) 51000 packets of 144 samples from 2019-01-16T14:07:36.288.999. Part 113/147

Processed Wed Jan 16 15:15:29 2019 by ELM ver.2012-10-06 from 001__elm20190116_140735__dat00.bin

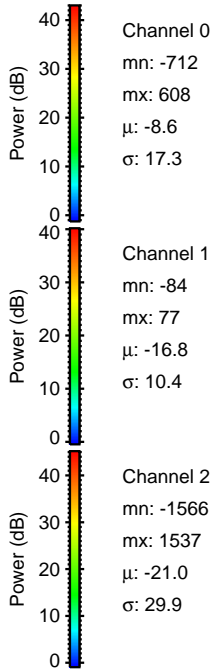
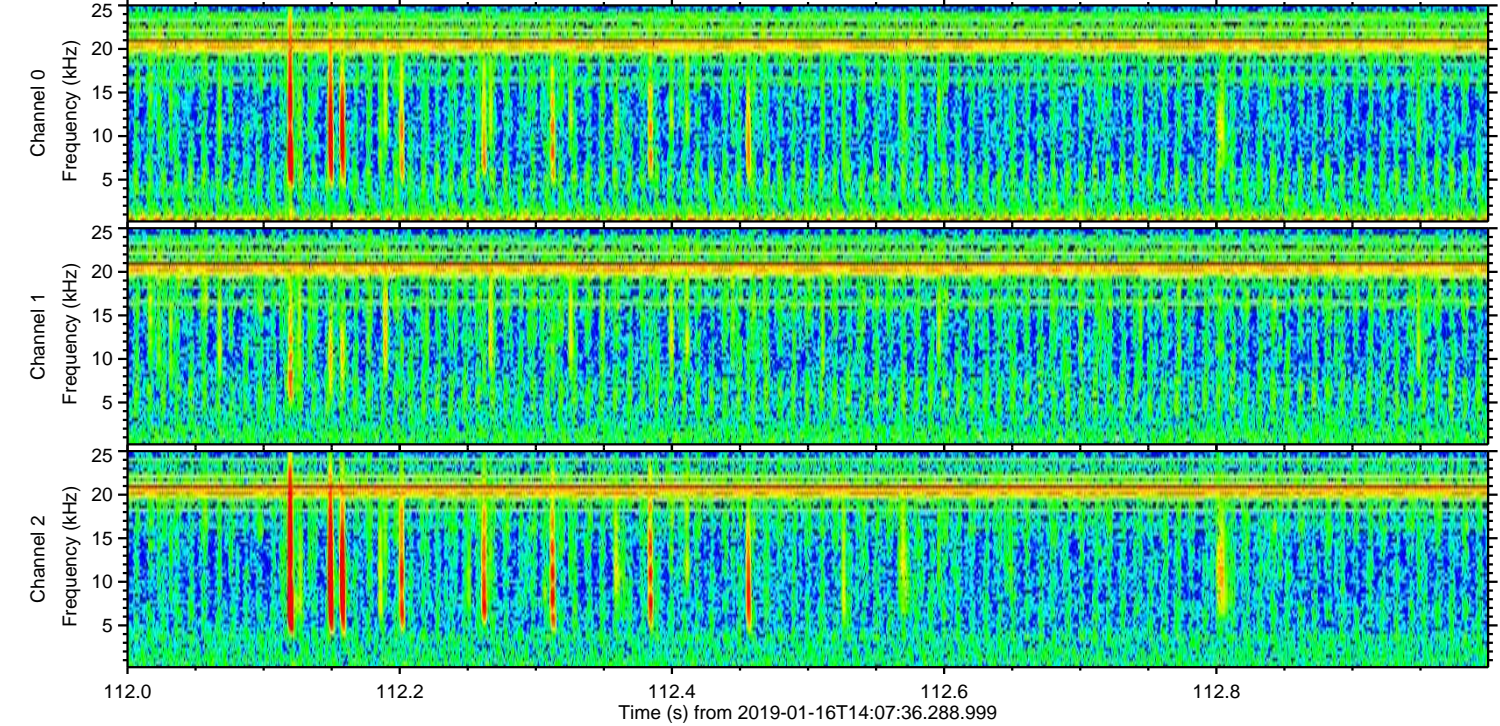
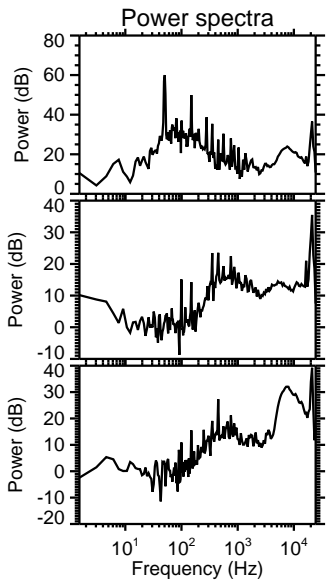
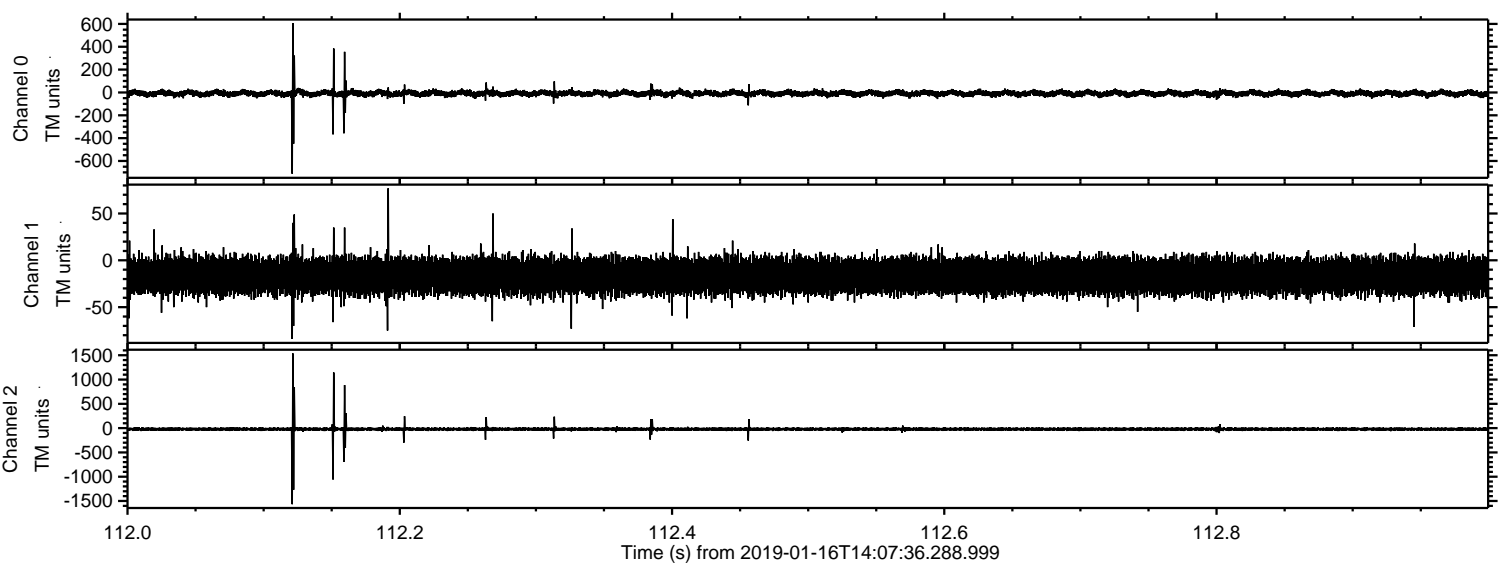

Processed Wed Jan 16 15:15:30 2019 by ELM ver.2012-10-06 from 001__elm20190116_140735__dat00.bin

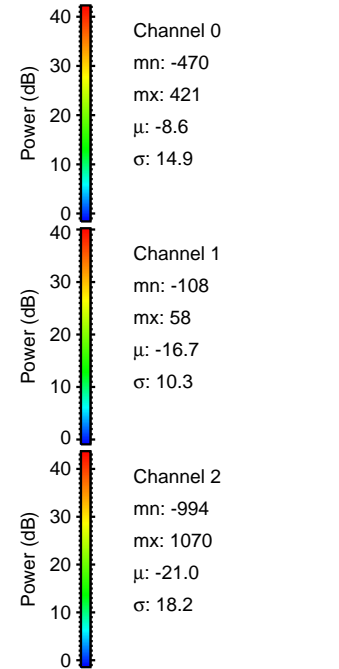
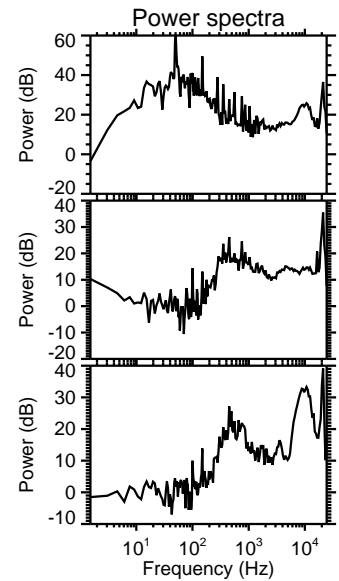
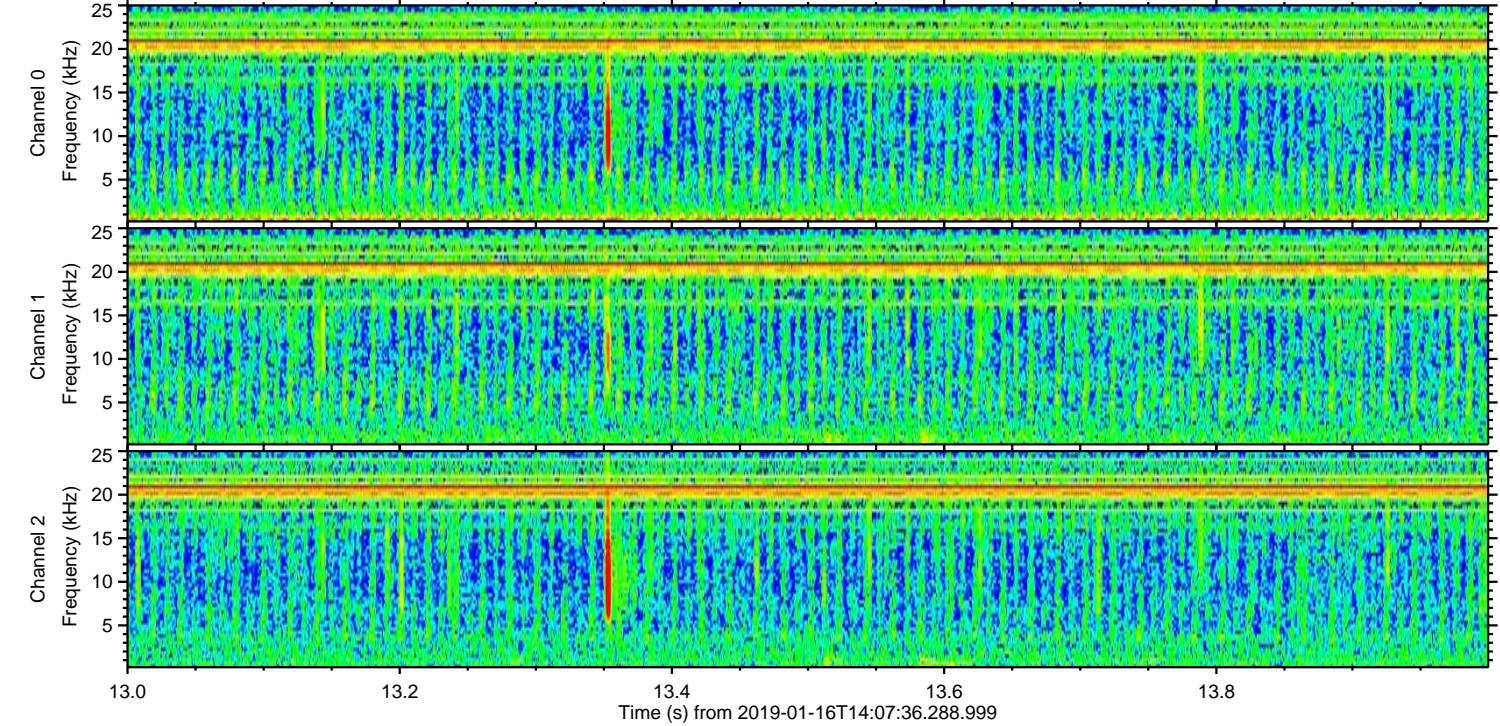
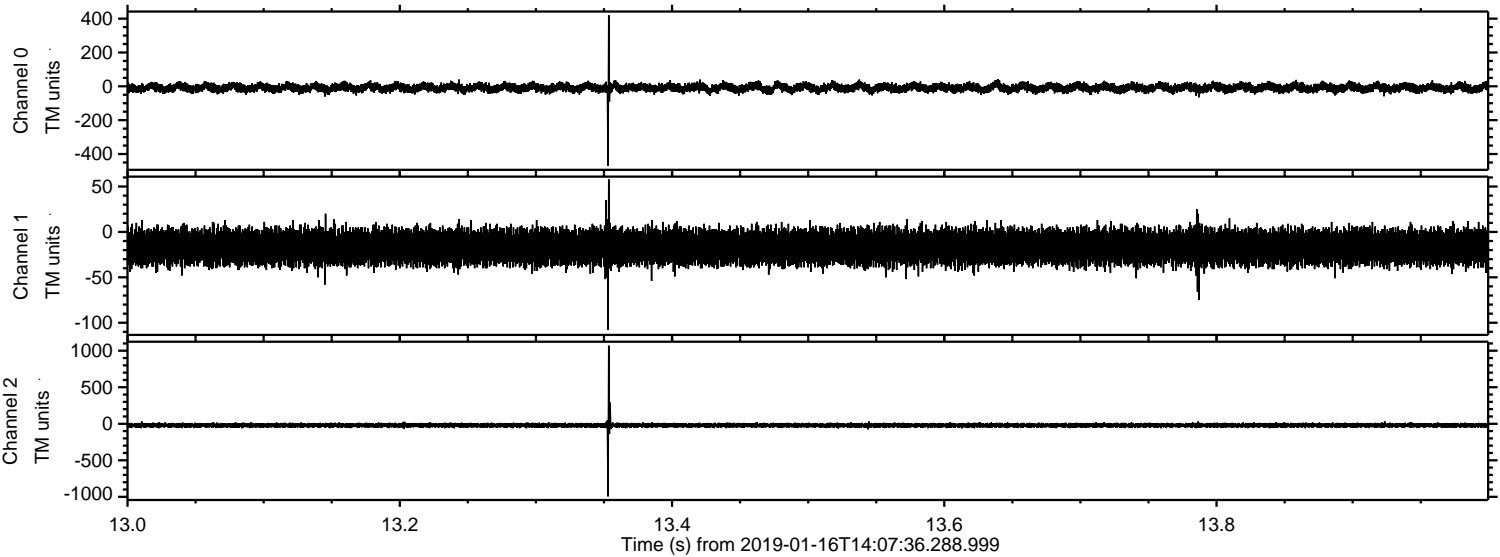

Power spectra

Channel 0
mn: -470
mx: 421
 μ : -8.6
 σ : 14.9

Channel 1
mn: -108
mx: 58
 μ : -16.7
 σ : 10.3

Channel 2
mn: -994
mx: 1070
 μ : -21.0
 σ : 18.2

Processed Wed Jan 16 15:15:30 2019 by ELM ver.2012-10-06 from 001__elm20190116_140735__dat00.bin

