

ELMAVAN 3D WAVEFORMS (Measured data sampled at 50 kHz) 51000 packets of 144 samples from 2019-01-12T19:48:37.444.000.

Processed Sat Jan 12 20:56:49 2019 by ELM ver.2012-10-06 from 001__elm20190112_194836__dat00.bin

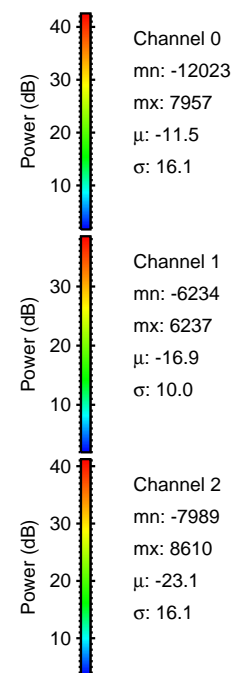

Processed Sat Jan 12 20:56:55 2019 by ELM ver.2012-10-06 from 001__elm20190112_194836__dat00.bin

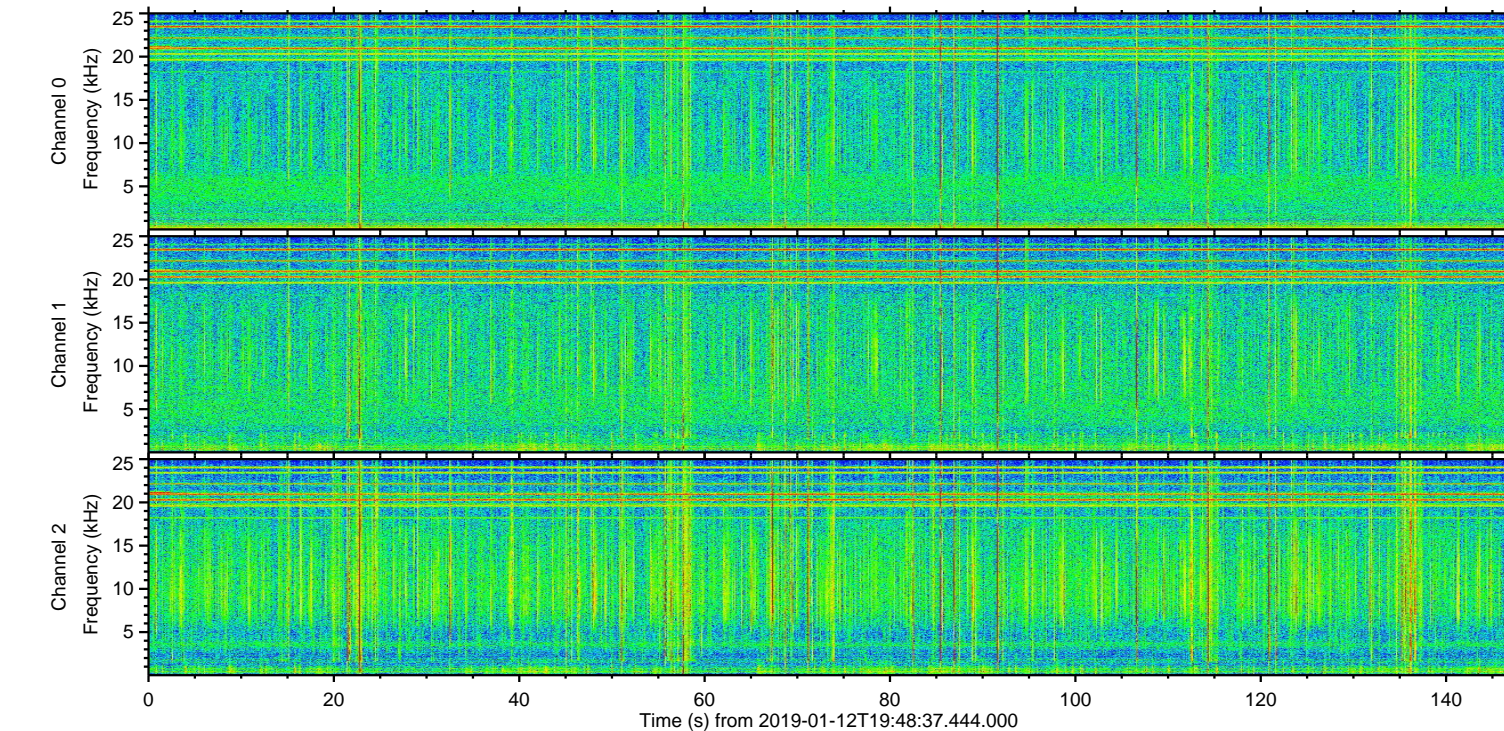
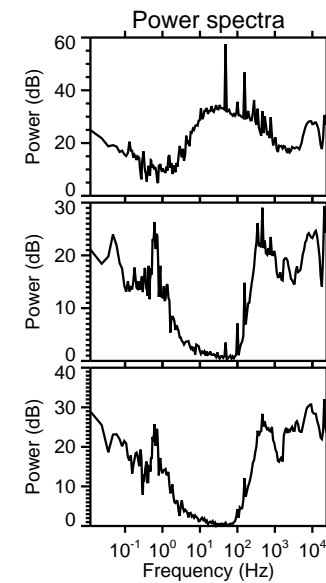
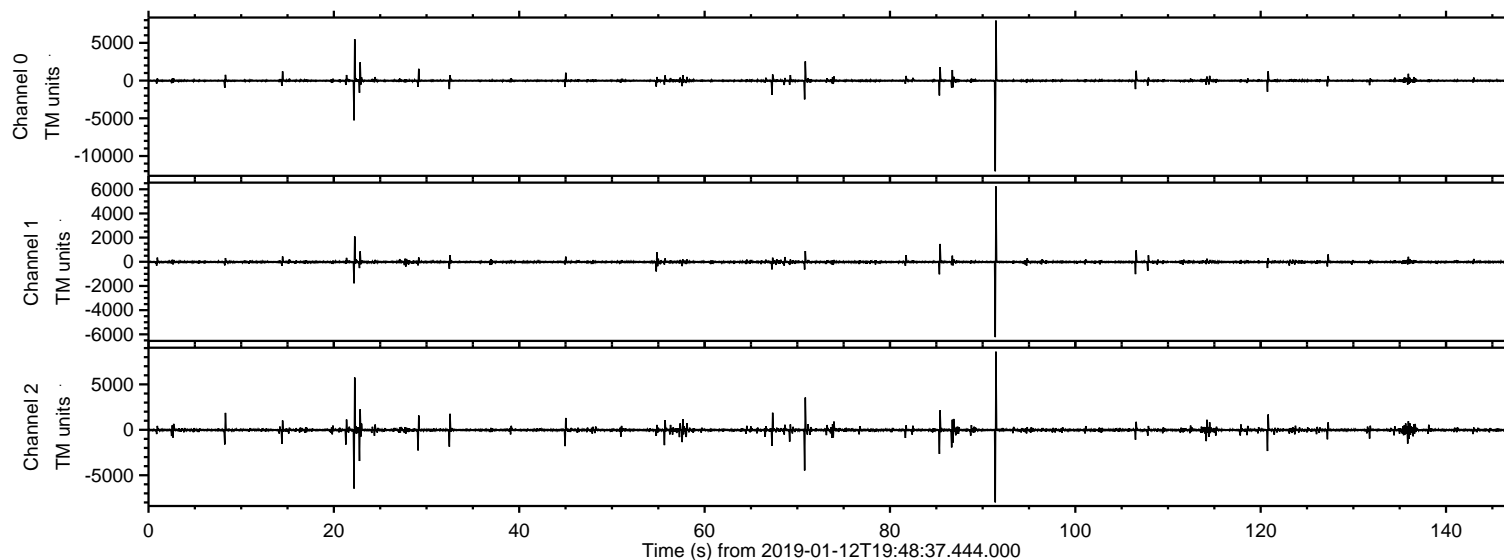
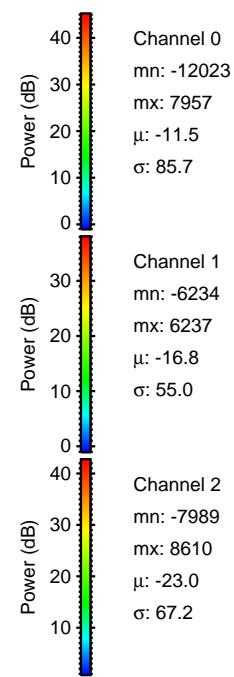
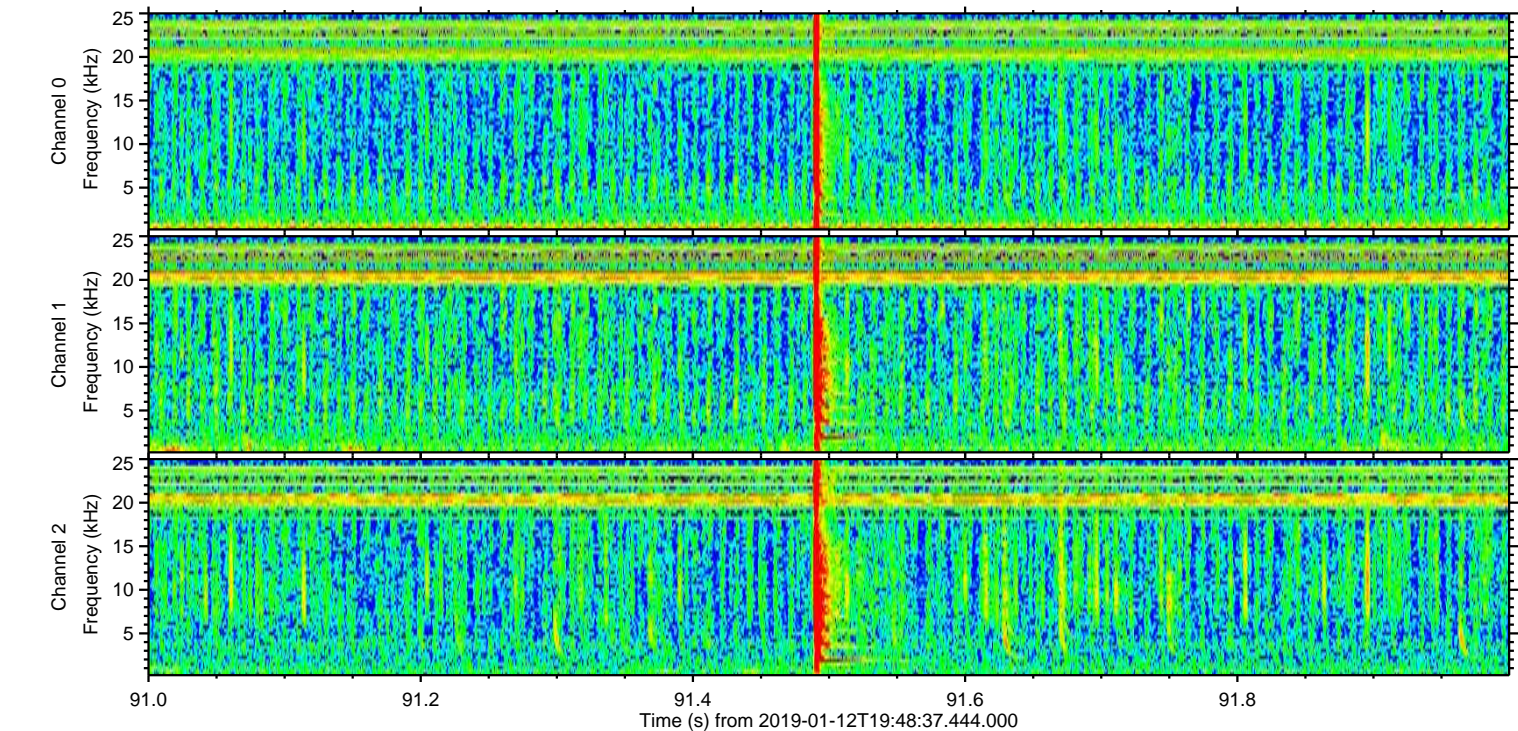
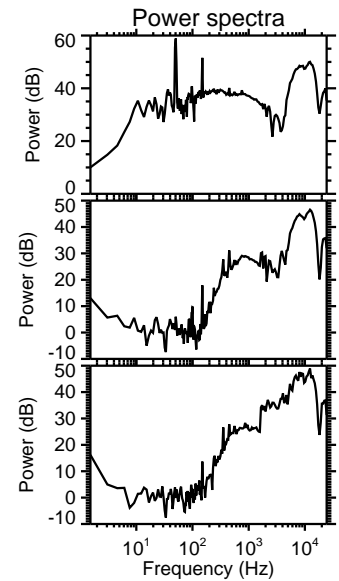
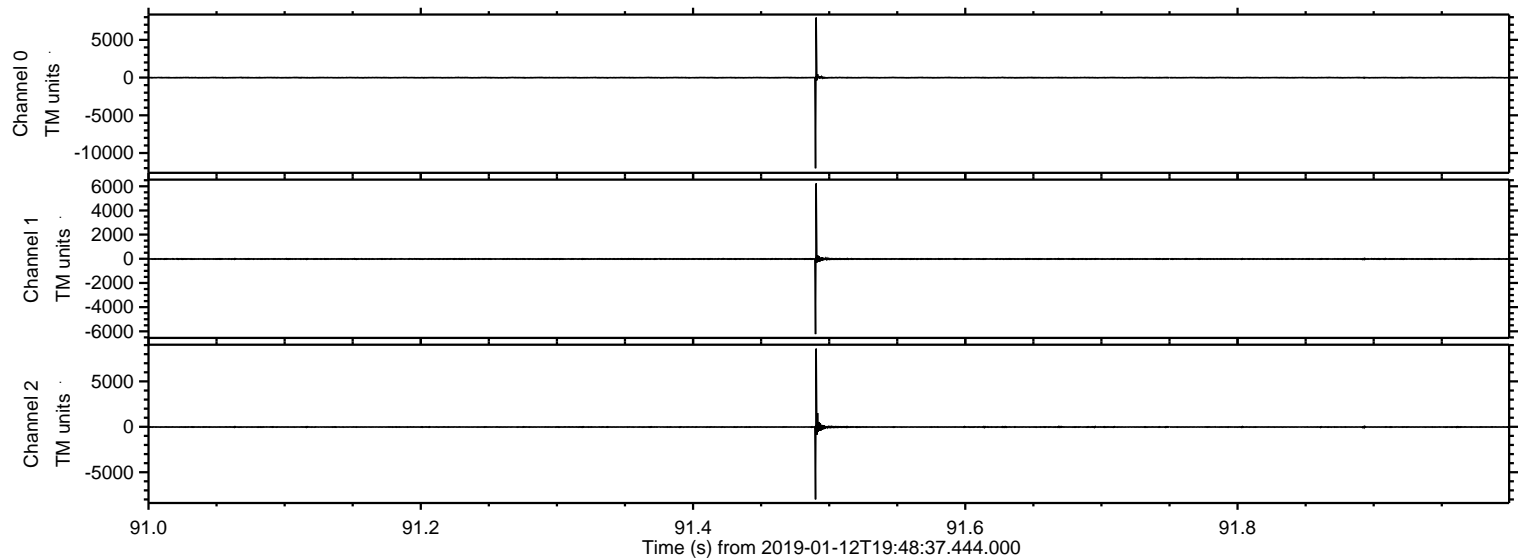

ELMAVAN 3D WAVEFORMS (Measured data sampled at 50 kHz) 51000 packets of 144 samples from 2019-01-12T19:48:37.444.000. Part 23/147

Processed Sat Jan 12 20:56:55 2019 by ELM ver.2012-10-06 from 001__elm20190112_194836__dat00.bin

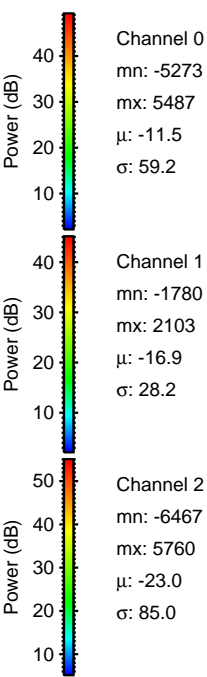
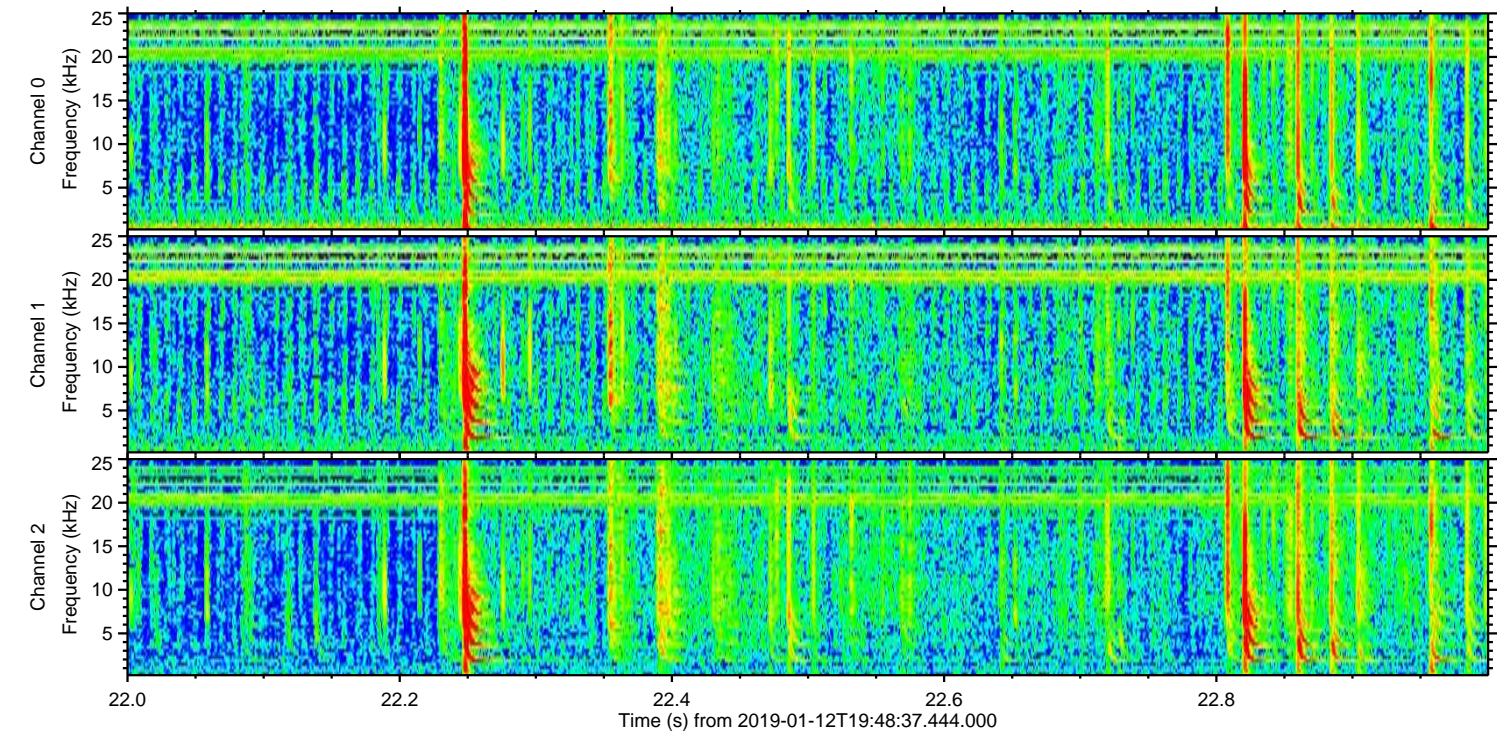
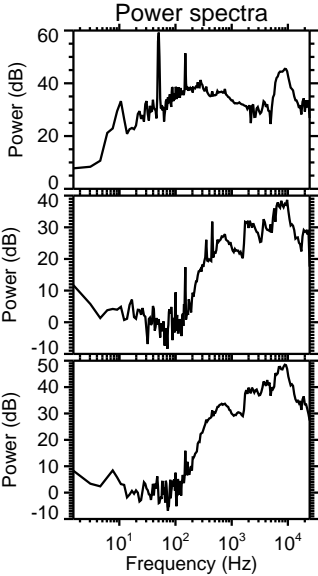
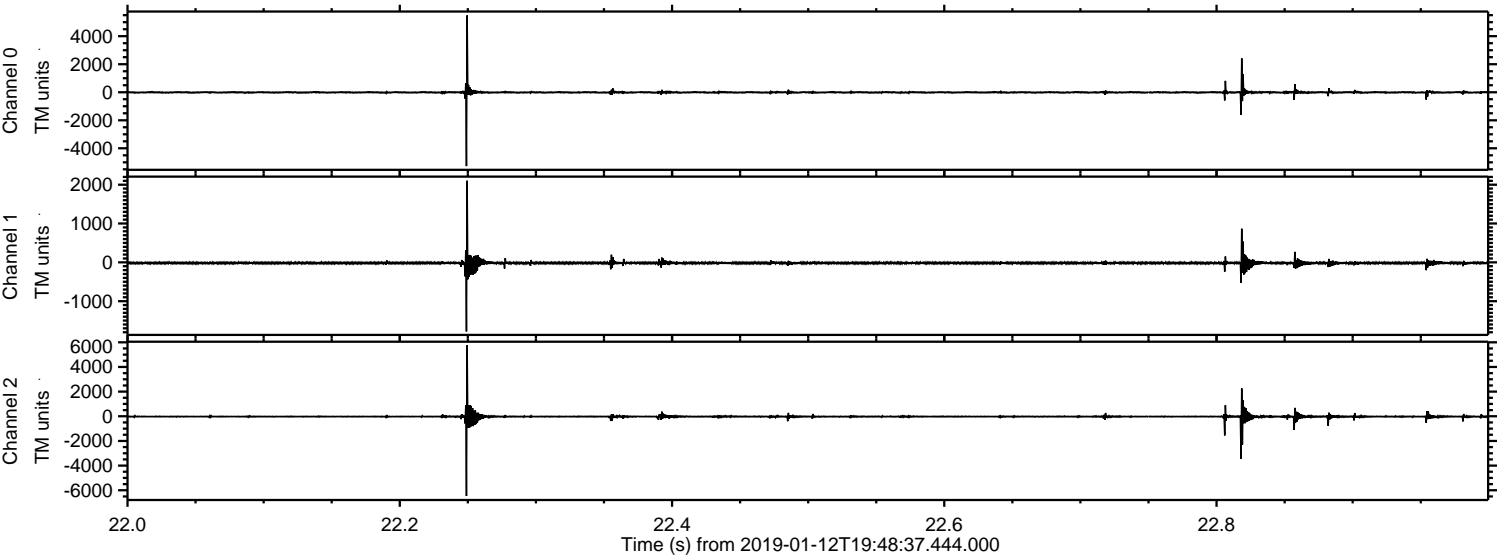

Processed Sat Jan 12 20:56:56 2019 by ELM ver.2012-10-06 from 001__elm20190112_194836__dat00.bin

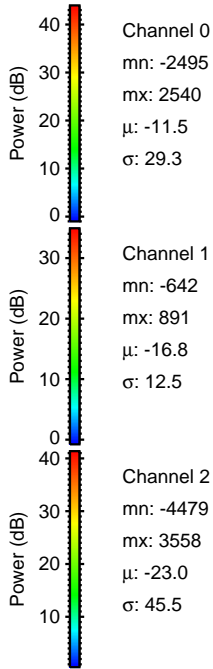
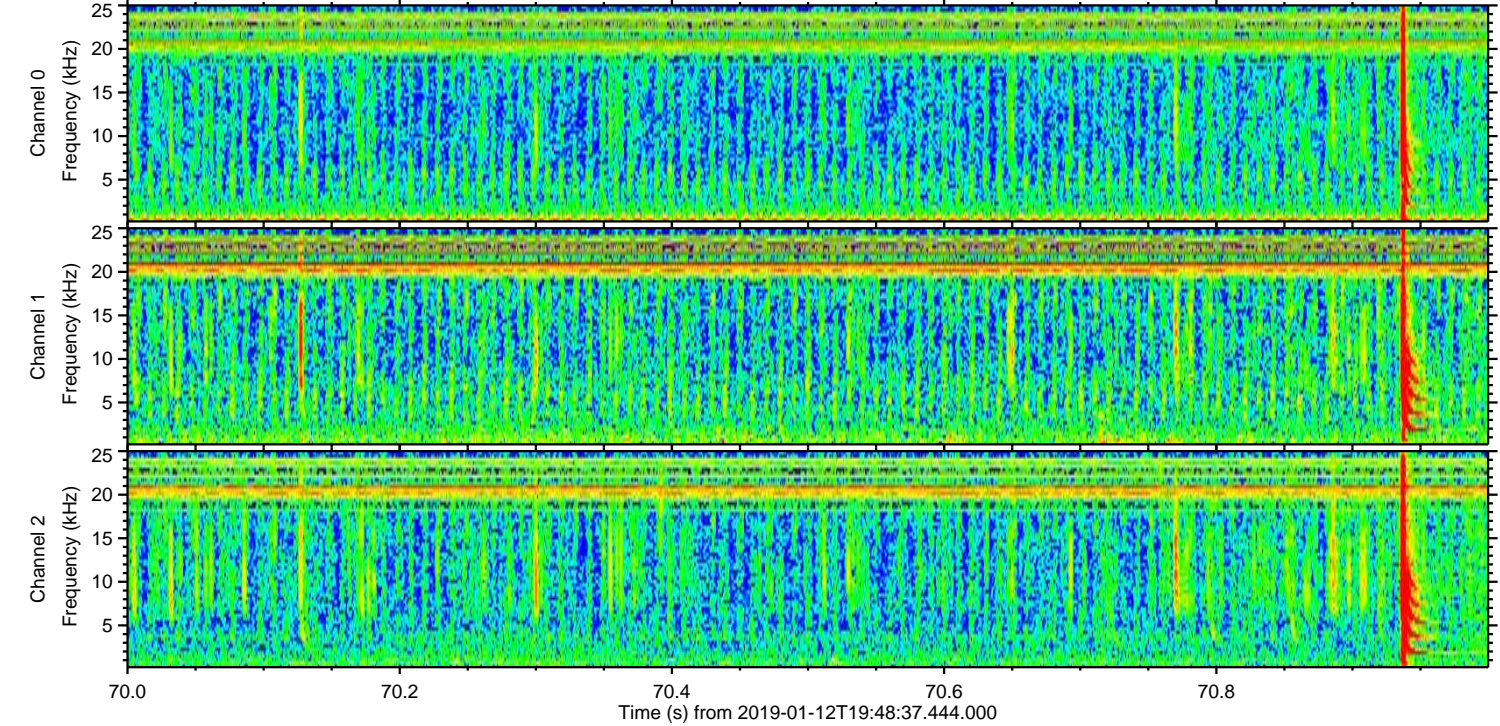
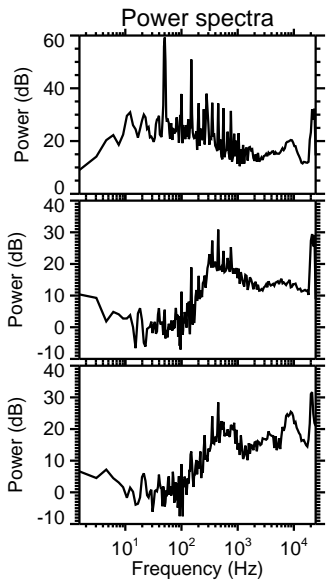
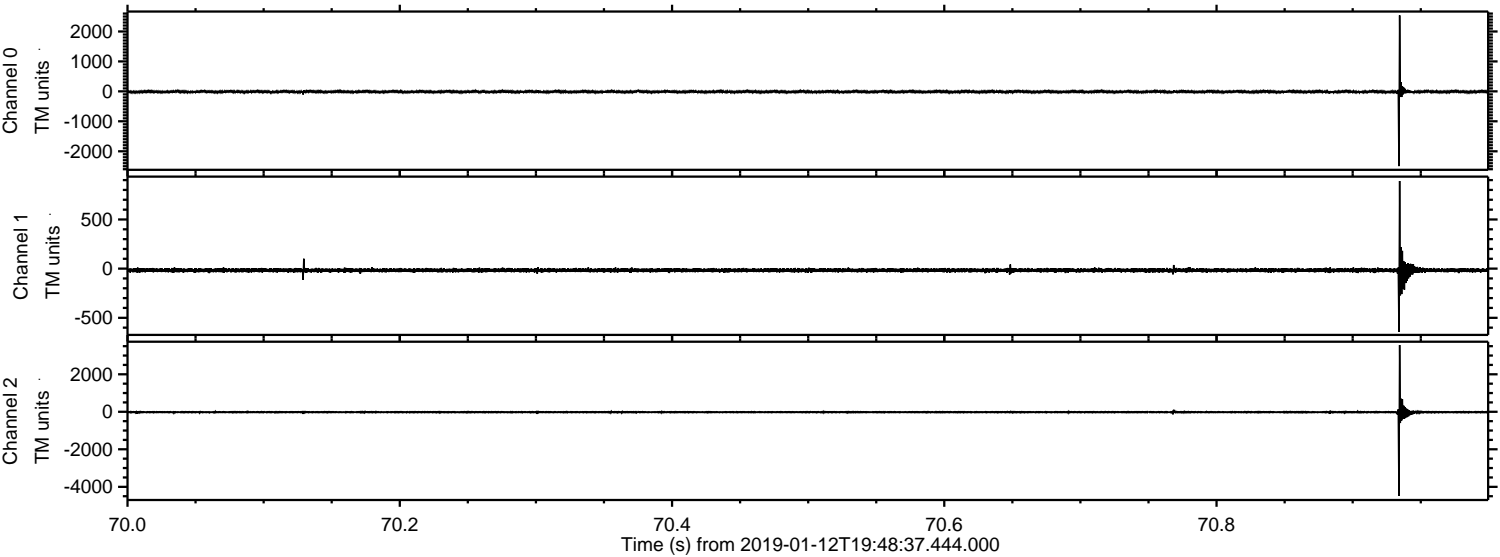

Processed Sat Jan 12 20:56:57 2019 by ELM ver.2012-10-06 from 001__elm20190112_194836__dat00.bin

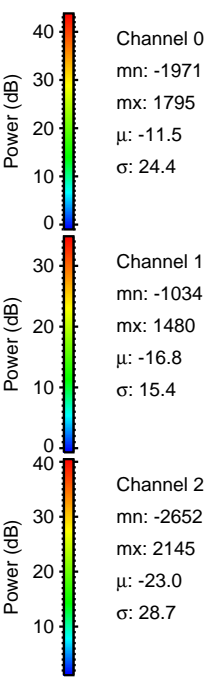
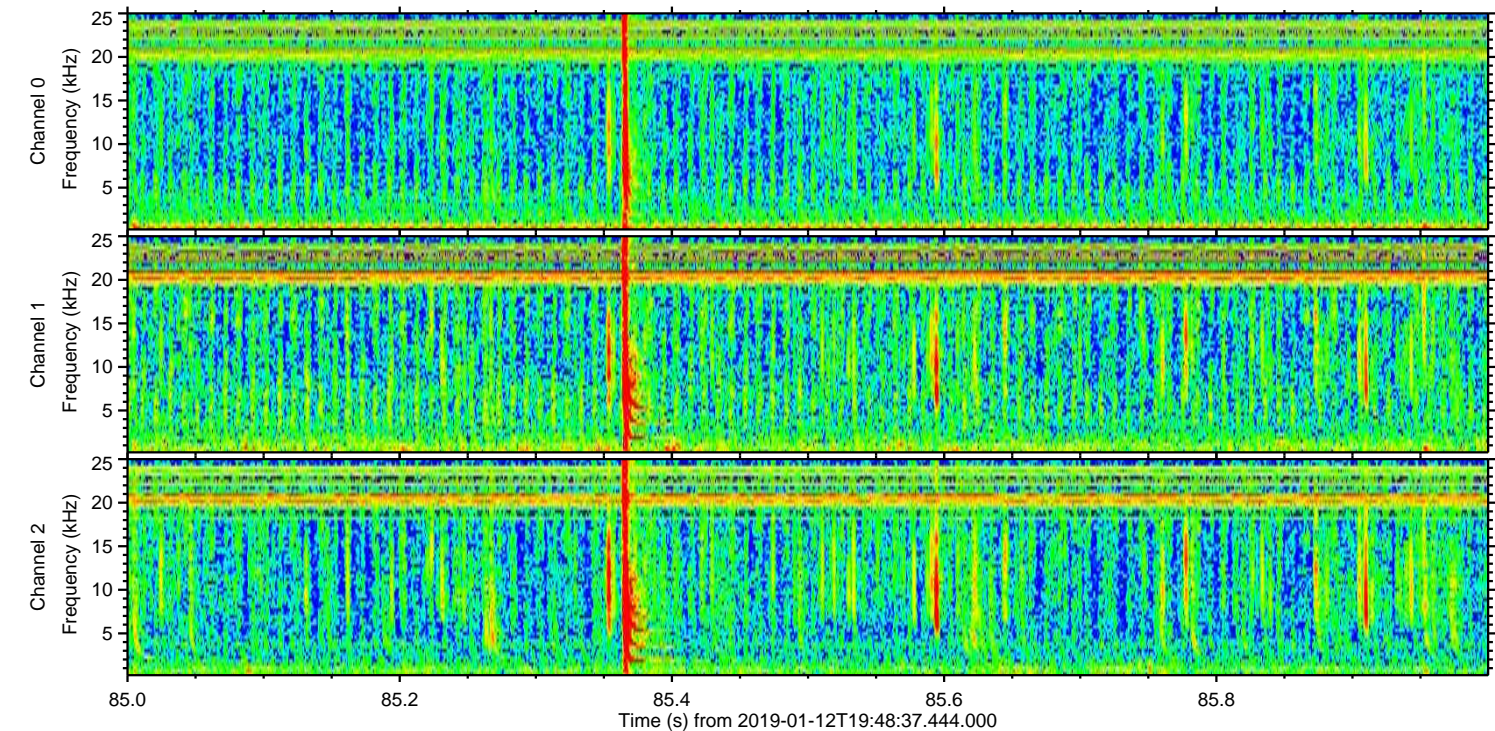
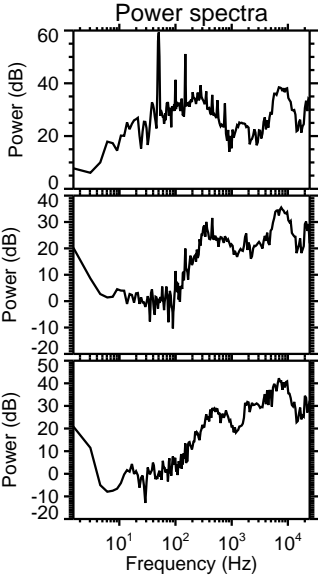
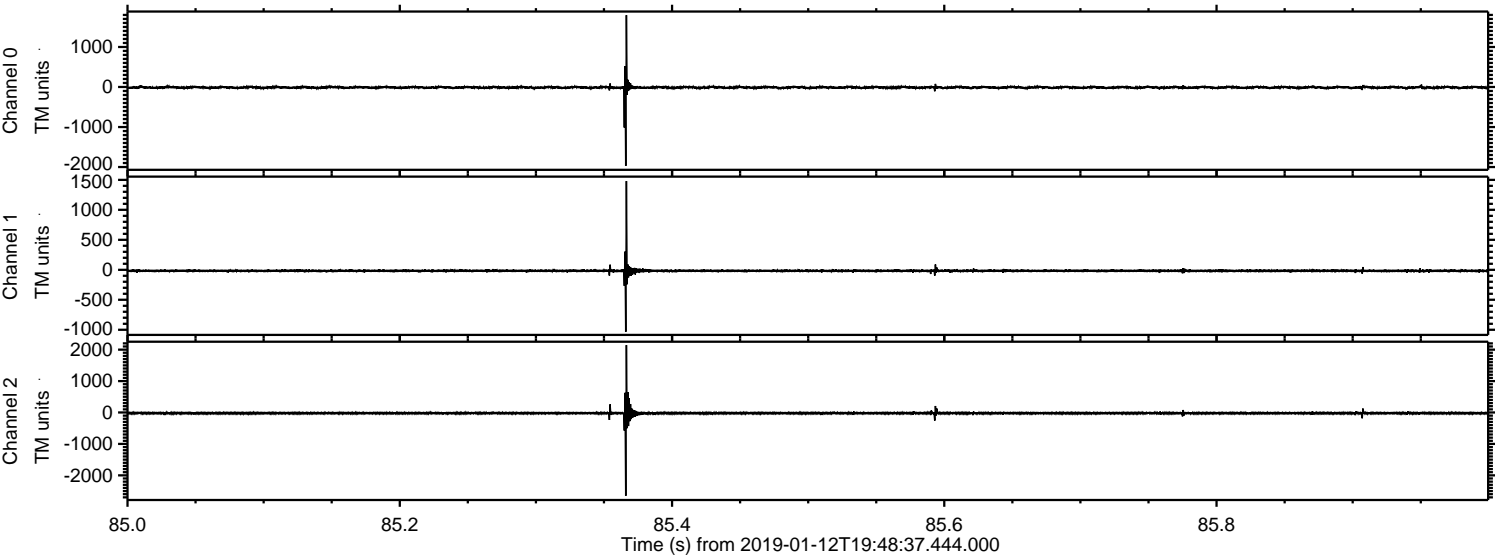

ELMAVAN 3D WAVEFORMS (Measured data sampled at 50 kHz) 51000 packets of 144 samples from 2019-01-12T19:48:37.444.000. Part 121/147

Processed Sat Jan 12 20:56:57 2019 by ELM ver.2012-10-06 from 001__elm20190112_194836__dat00.bin

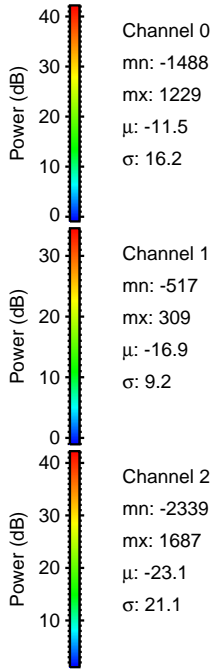
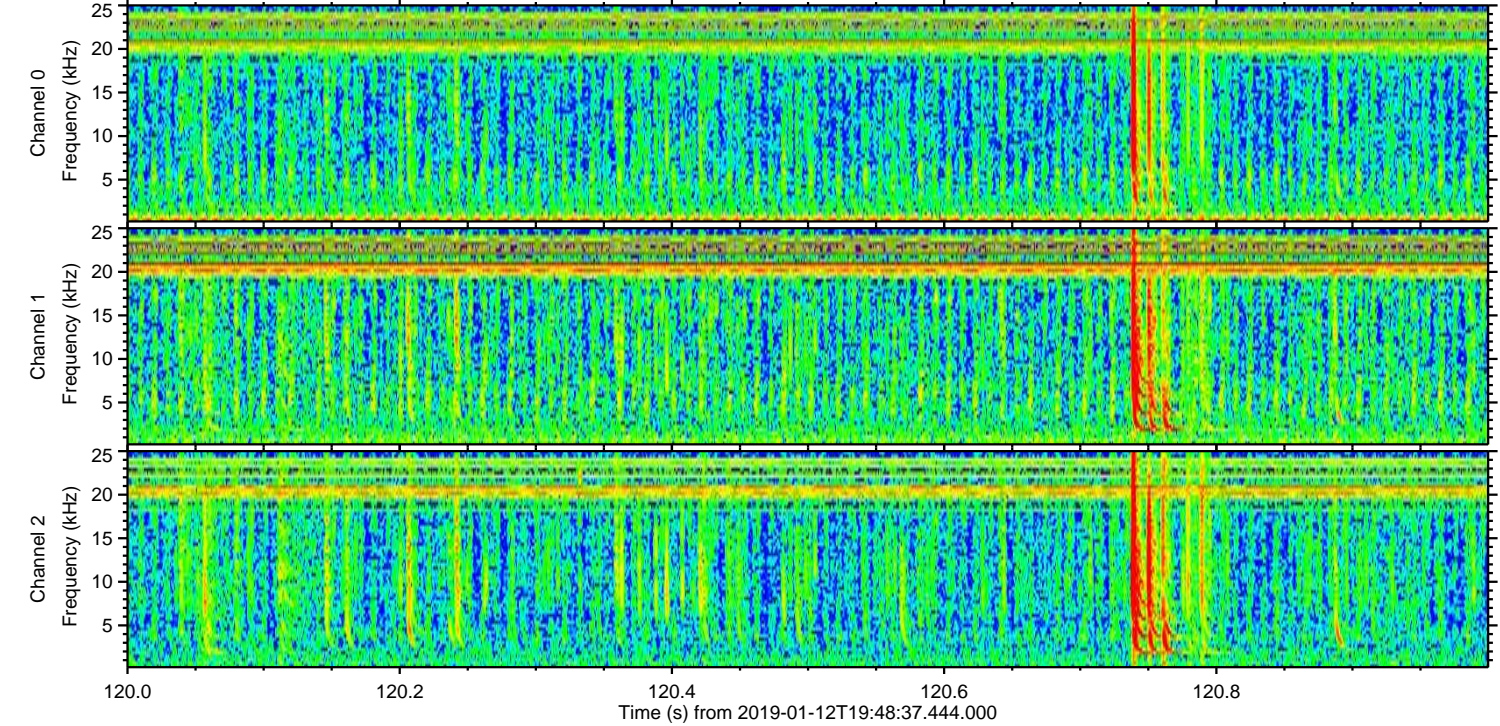
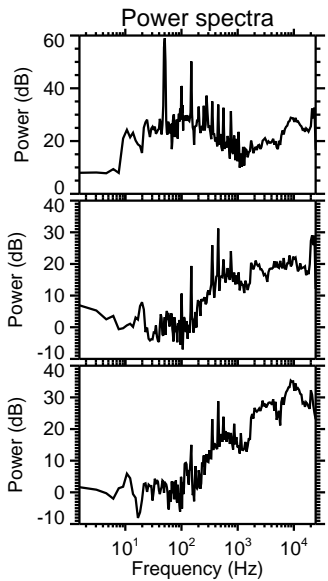
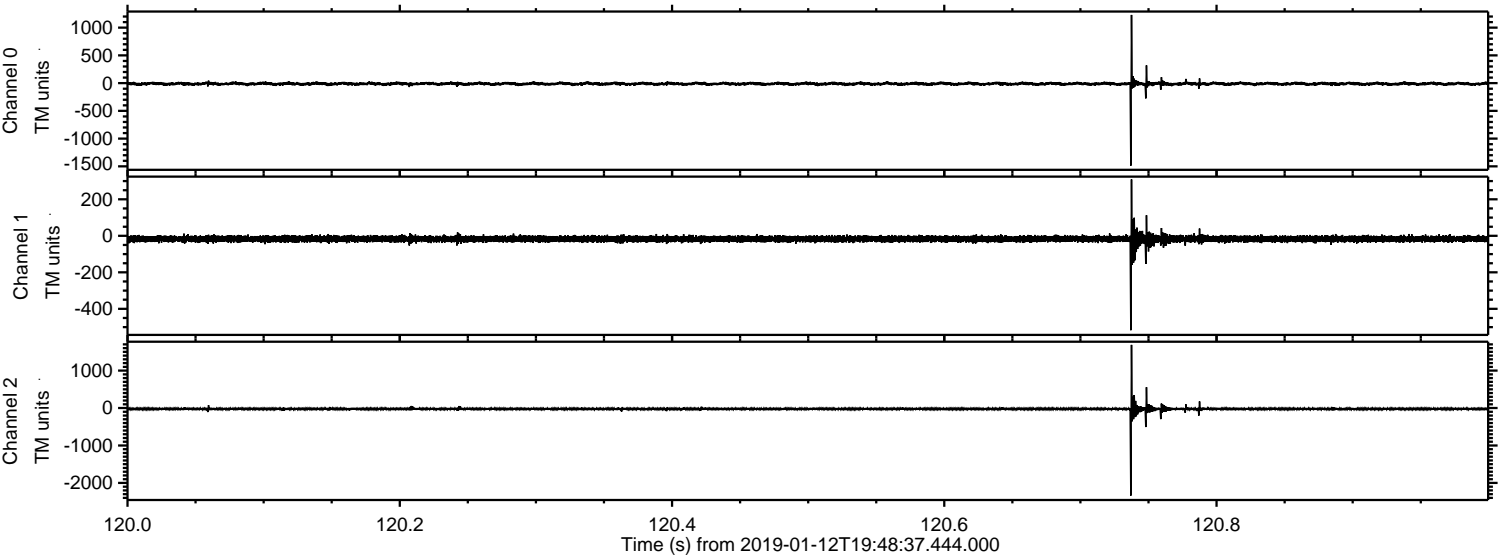

Processed Sat Jan 12 20:56:58 2019 by ELM ver.2012-10-06 from 001__elm20190112_194836__dat00.bin

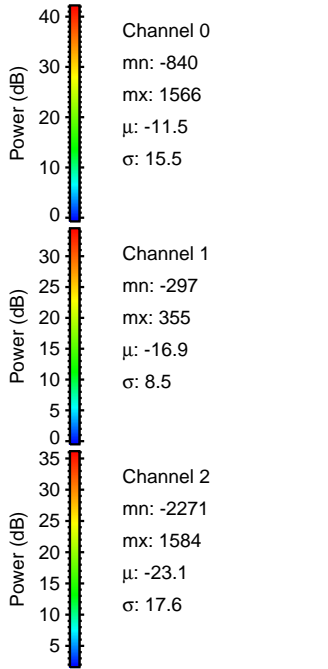
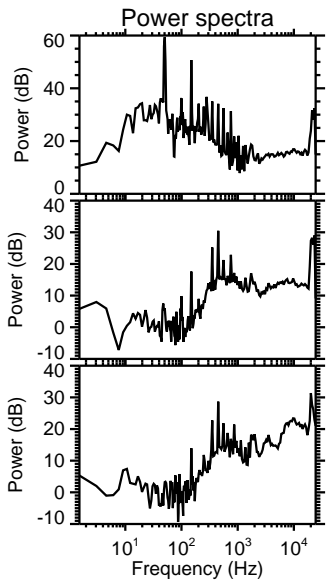
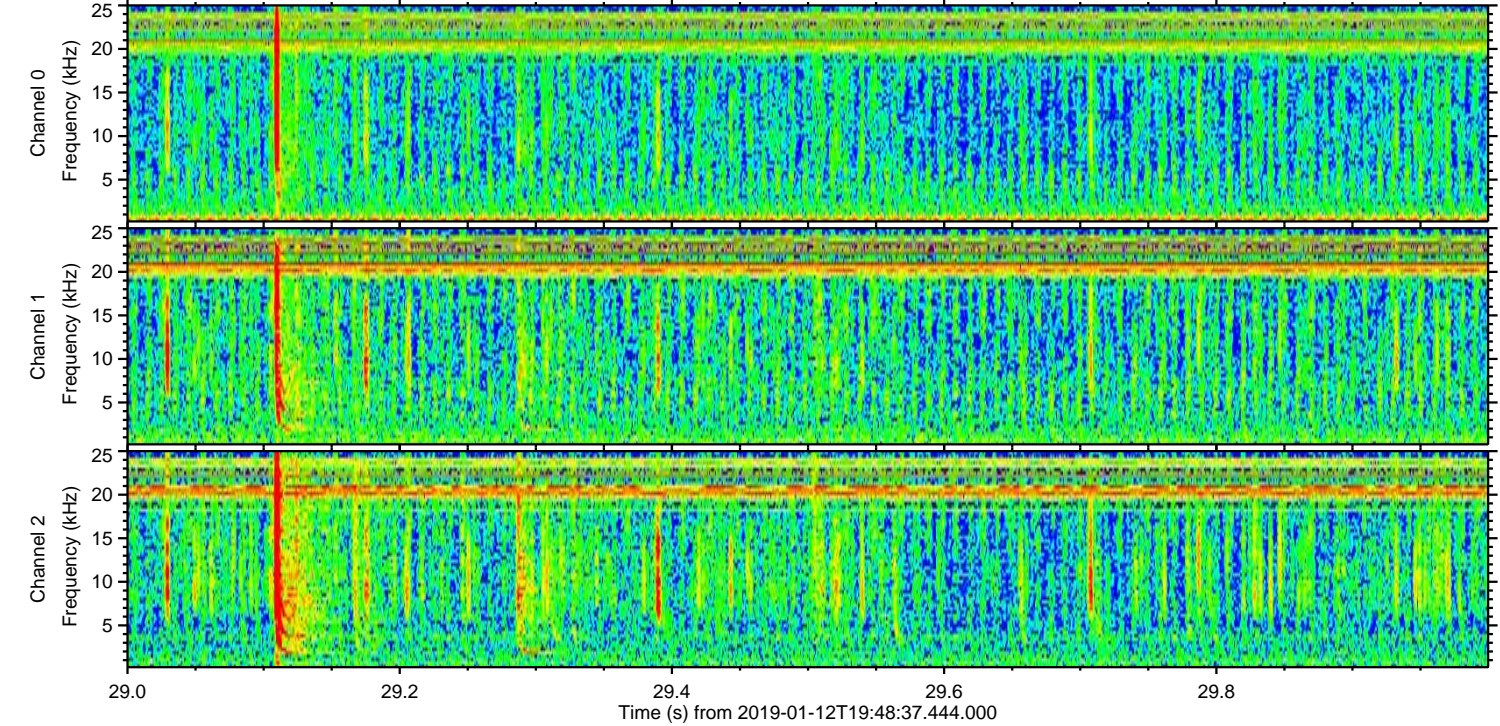
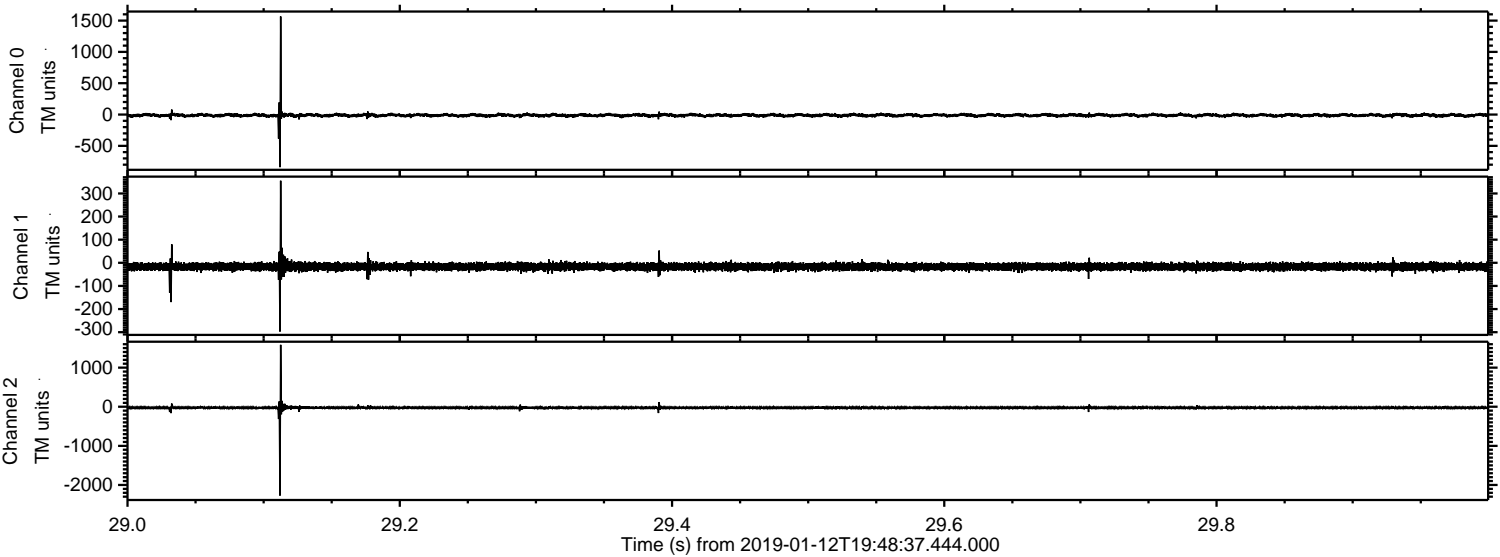

ELMAVAN 3D WAVEFORMS (Measured data sampled at 50 kHz) 51000 packets of 144 samples from 2019-01-12T19:48:37.444.000. Part 87/147

Processed Sat Jan 12 20:56:59 2019 by ELM ver.2012-10-06 from 001__elm20190112_194836__dat00.bin

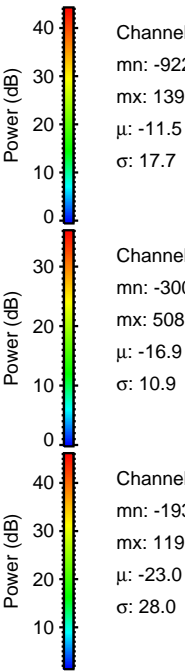
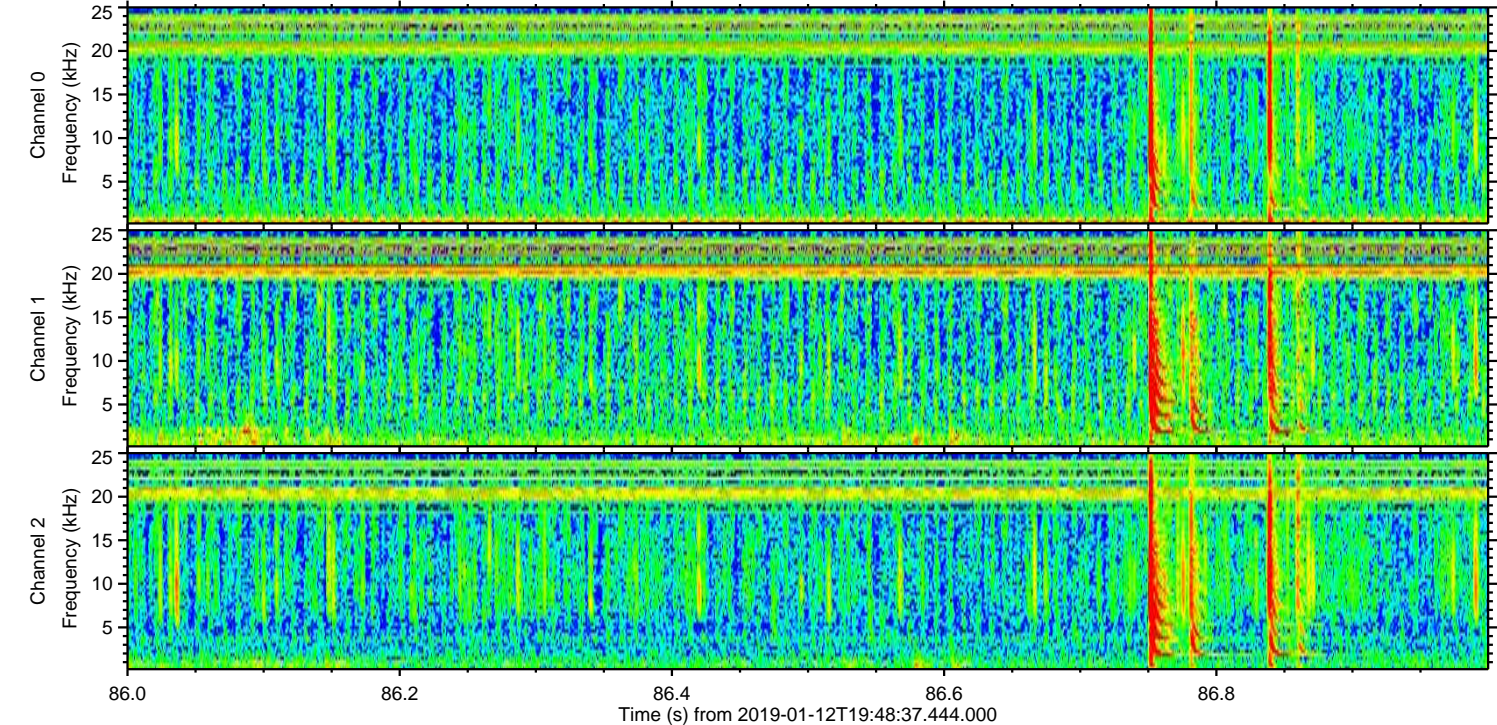
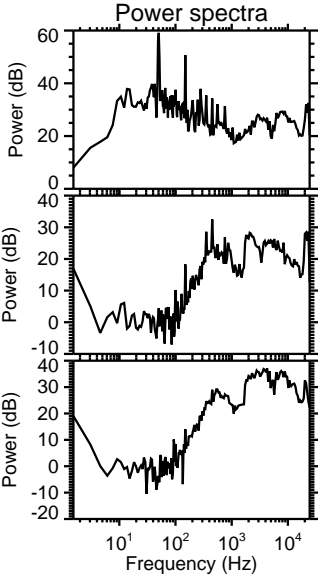
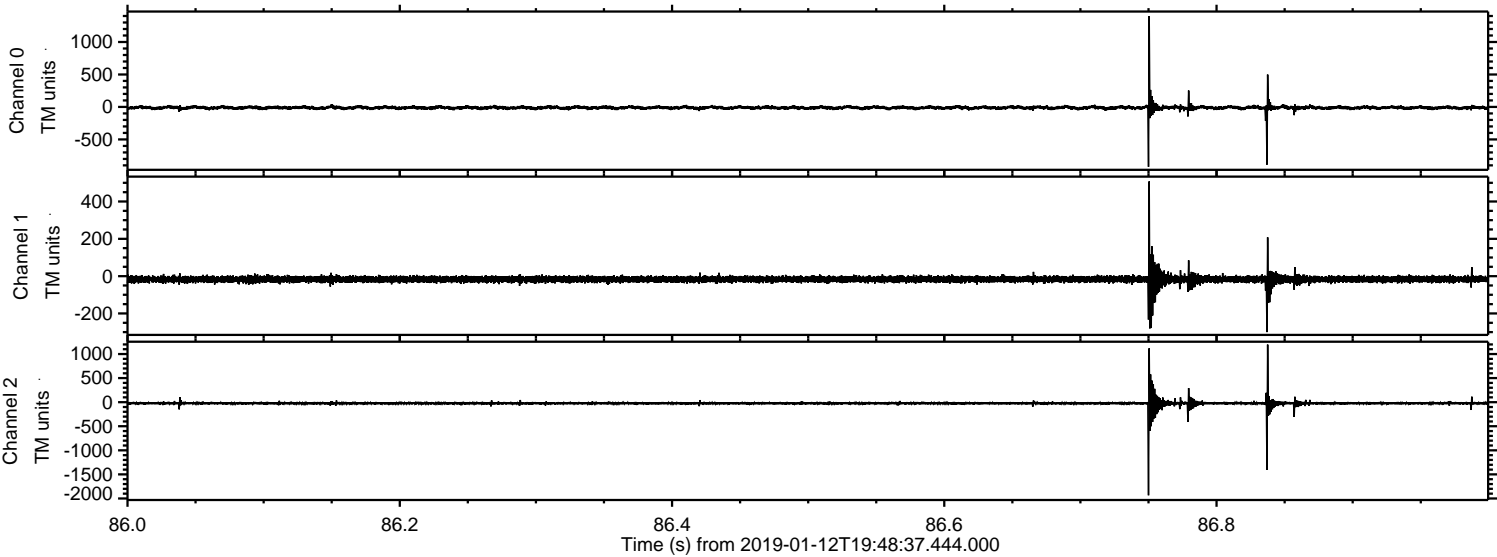

Channel 0
mn: -922
mx: 1399
 μ : -11.5
 σ : 17.7

Channel 1
mn: -300
mx: 508
 μ : -16.9
 σ : 10.9

Channel 2
mn: -1935
mx: 1196
 μ : -23.0
 σ : 28.0

Processed Sat Jan 12 20:56:59 2019 by ELM ver.2012-10-06 from 001__elm20190112_194836__dat00.bin

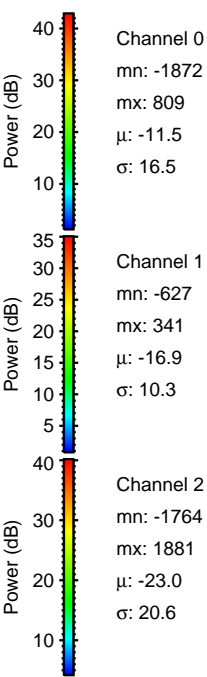
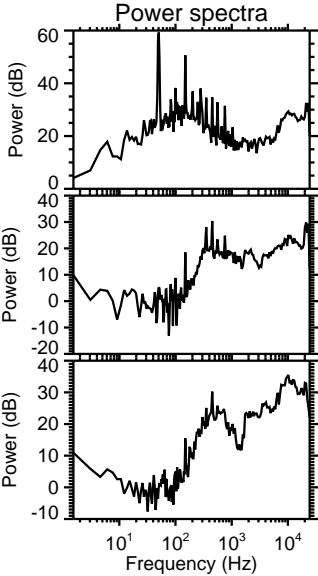
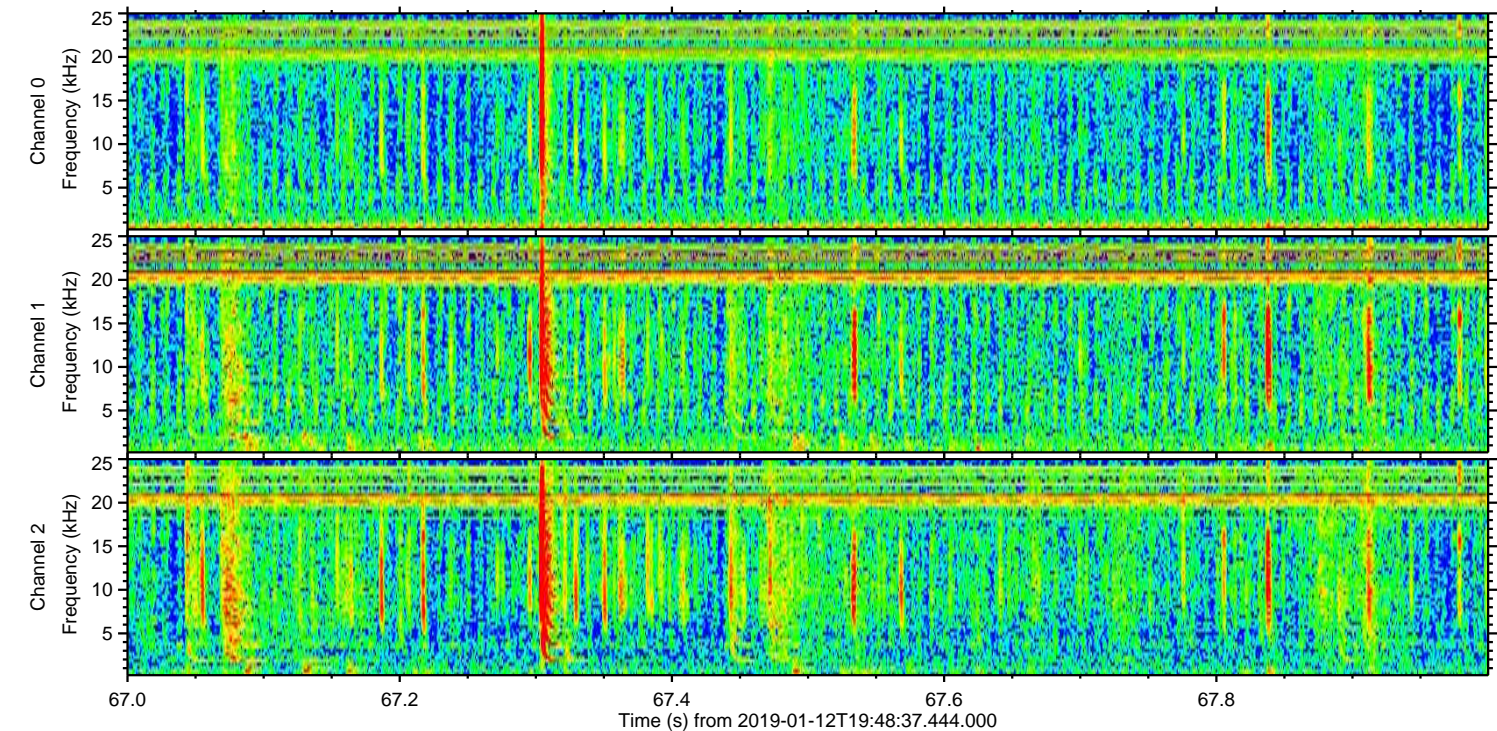
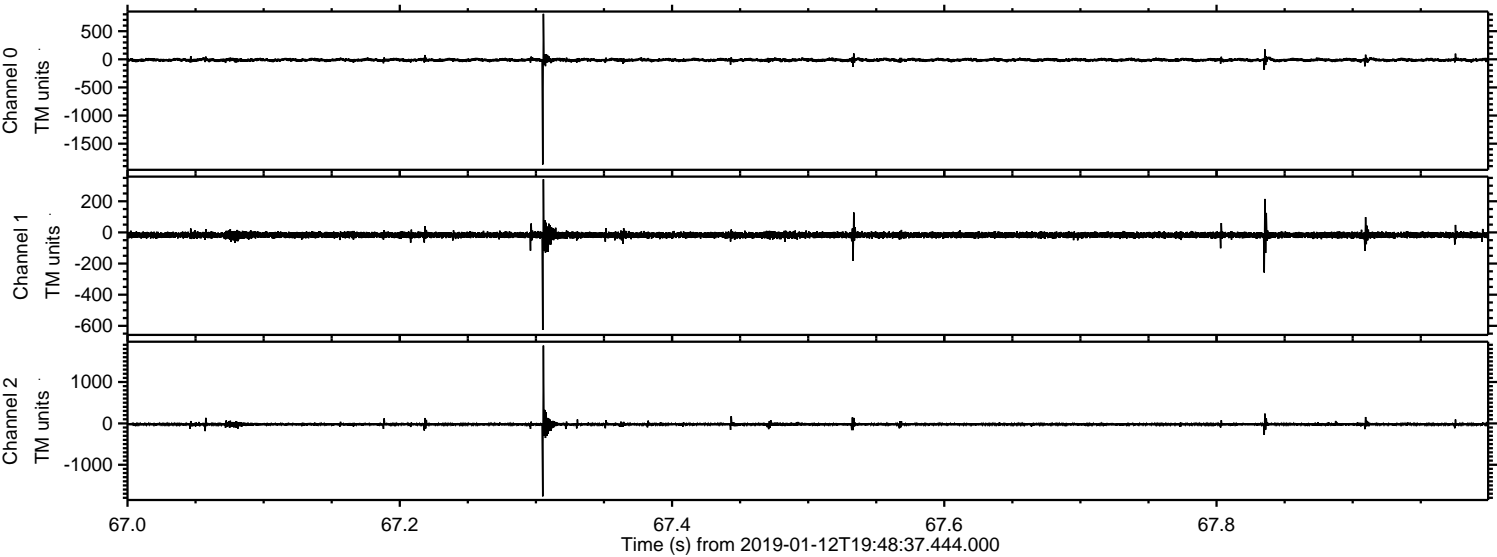

Processed Sat Jan 12 20:57:00 2019 by ELM ver.2012-10-06 from 001__elm20190112_194836__dat00.bin

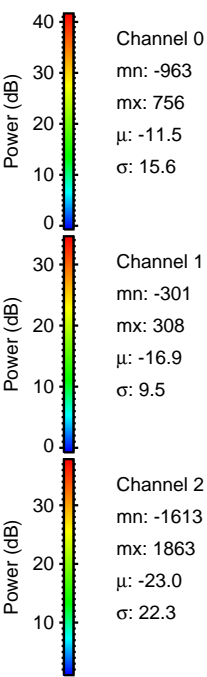
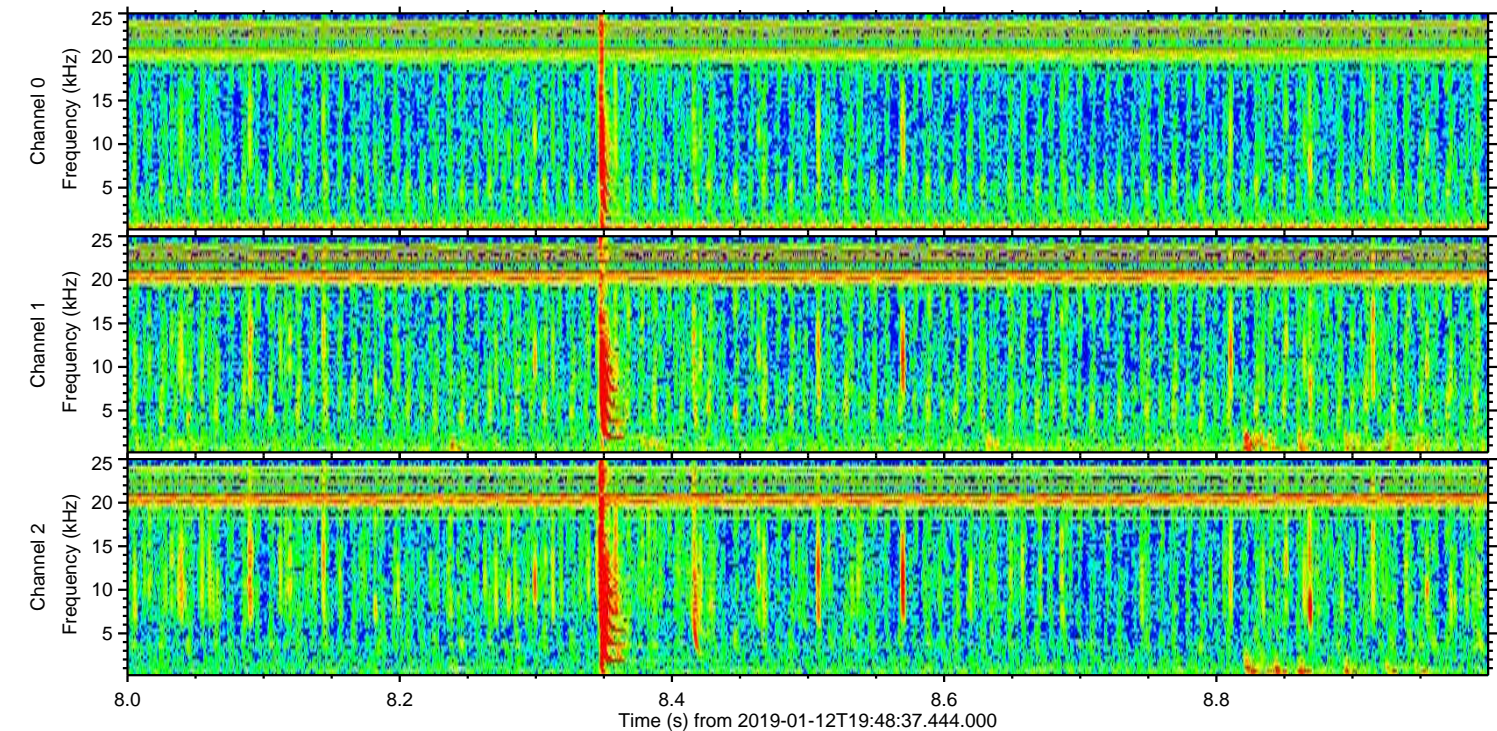
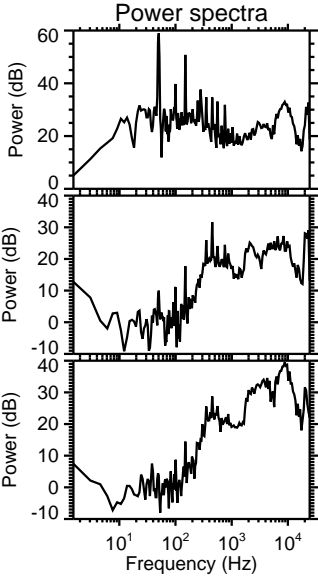
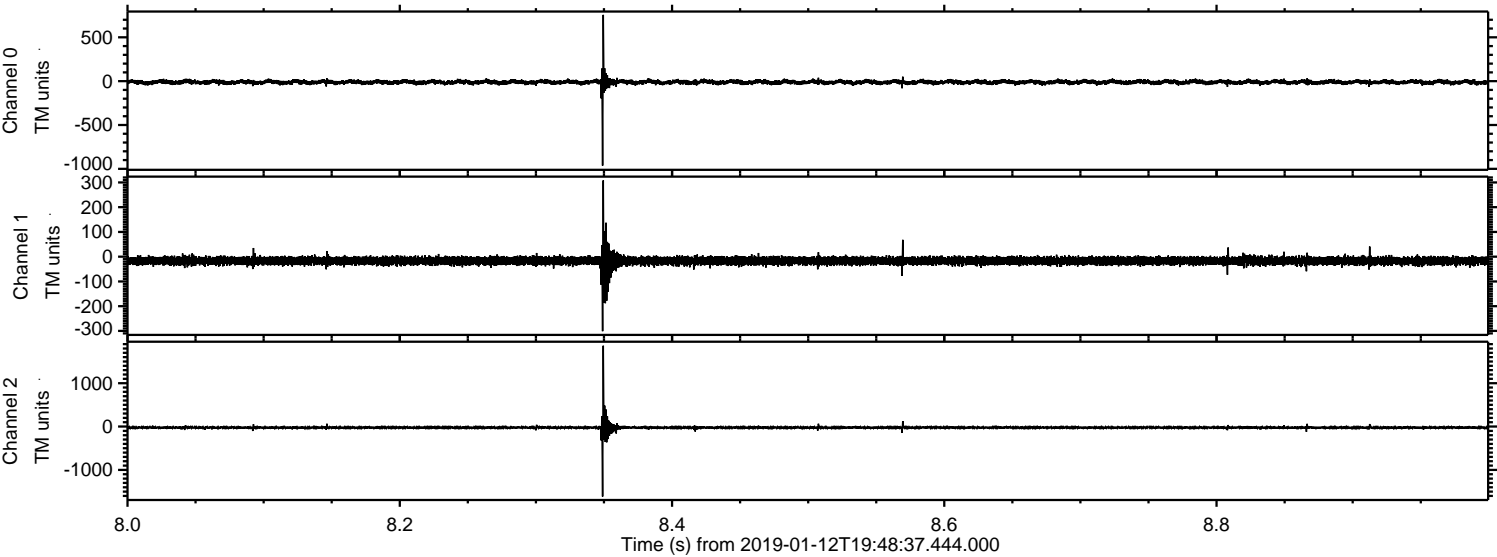

Processed Sat Jan 12 20:57:01 2019 by ELM ver.2012-10-06 from 001__elm20190112_194836__dat00.bin

