

ELMAVAN 3D WAVEFORMS (Measured data sampled at 50 kHz) 50999 packets of 144 samples from 2019-01-11T02:21:47.813.999.

Processed Fri Jan 11 03:29:39 2019 by ELM ver.2012-10-06 from 001__elm20190111_022146__dat00.bin

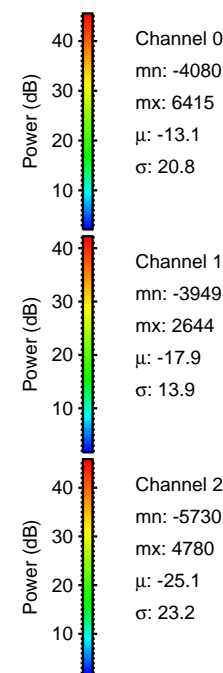
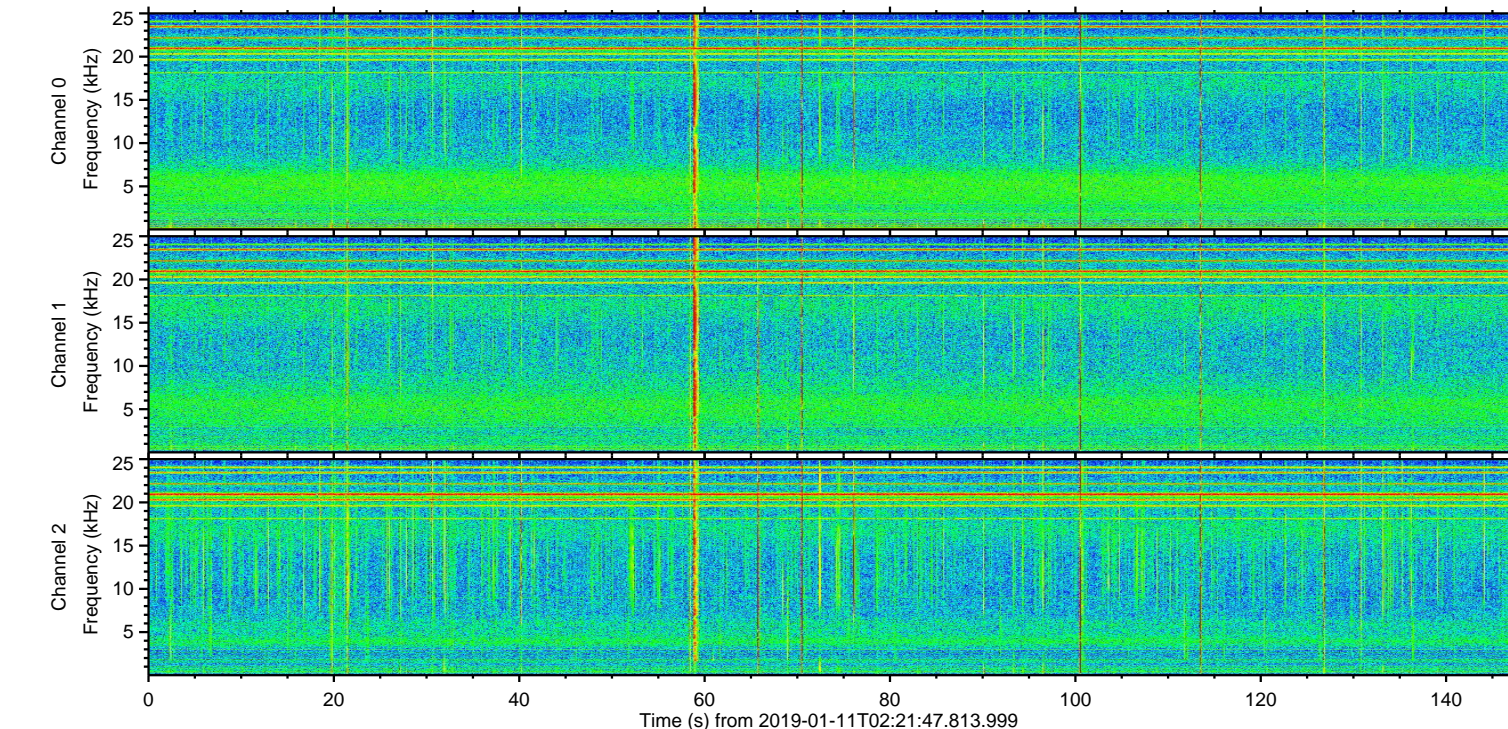
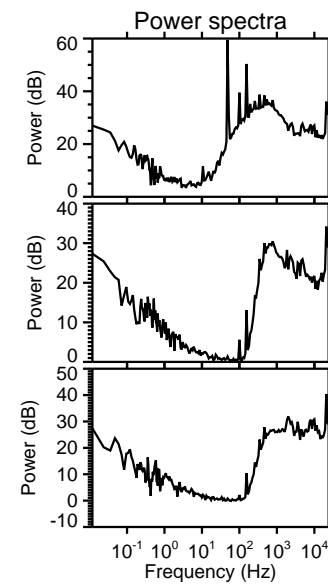
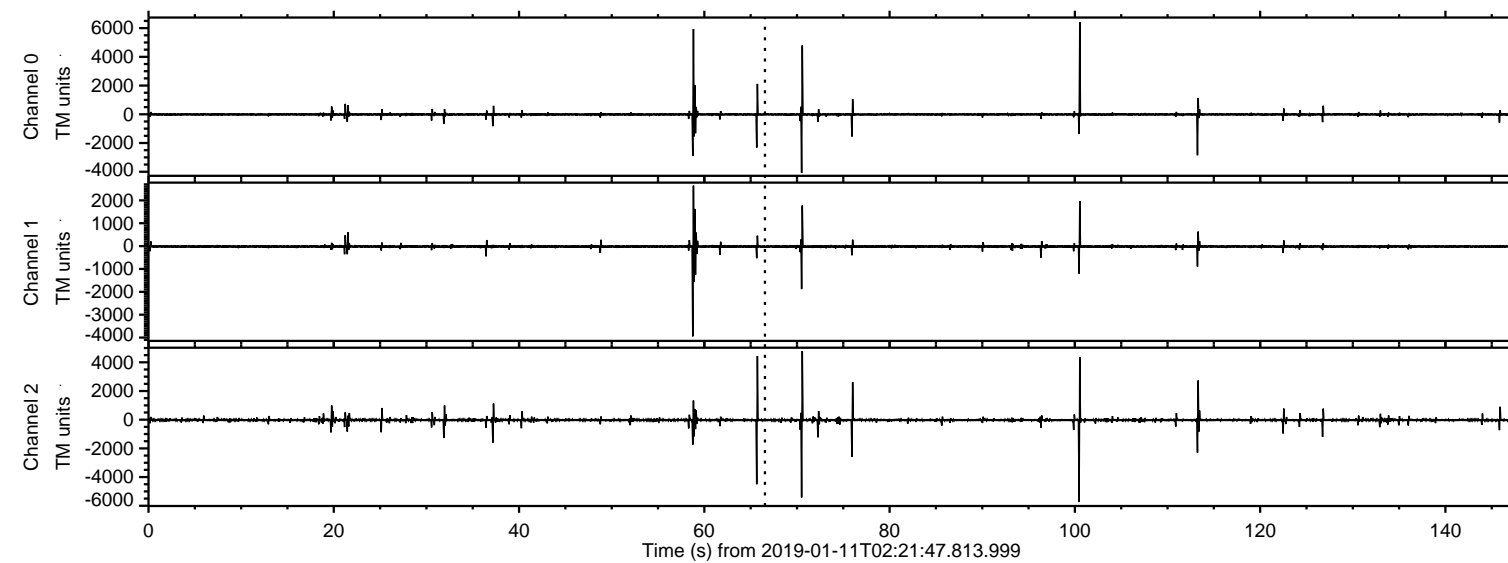

ELMAVAN 3D WAVEFORMS (Measured data sampled at 50 kHz) 50999 packets of 144 samples from 2019-01-11T02:21:47.813.999. Part 101/147

Processed Fri Jan 11 03:29:48 2019 by ELM ver.2012-10-06 from 001__elm20190111_022146__dat00.bin

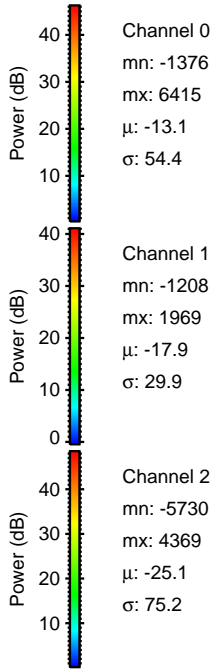
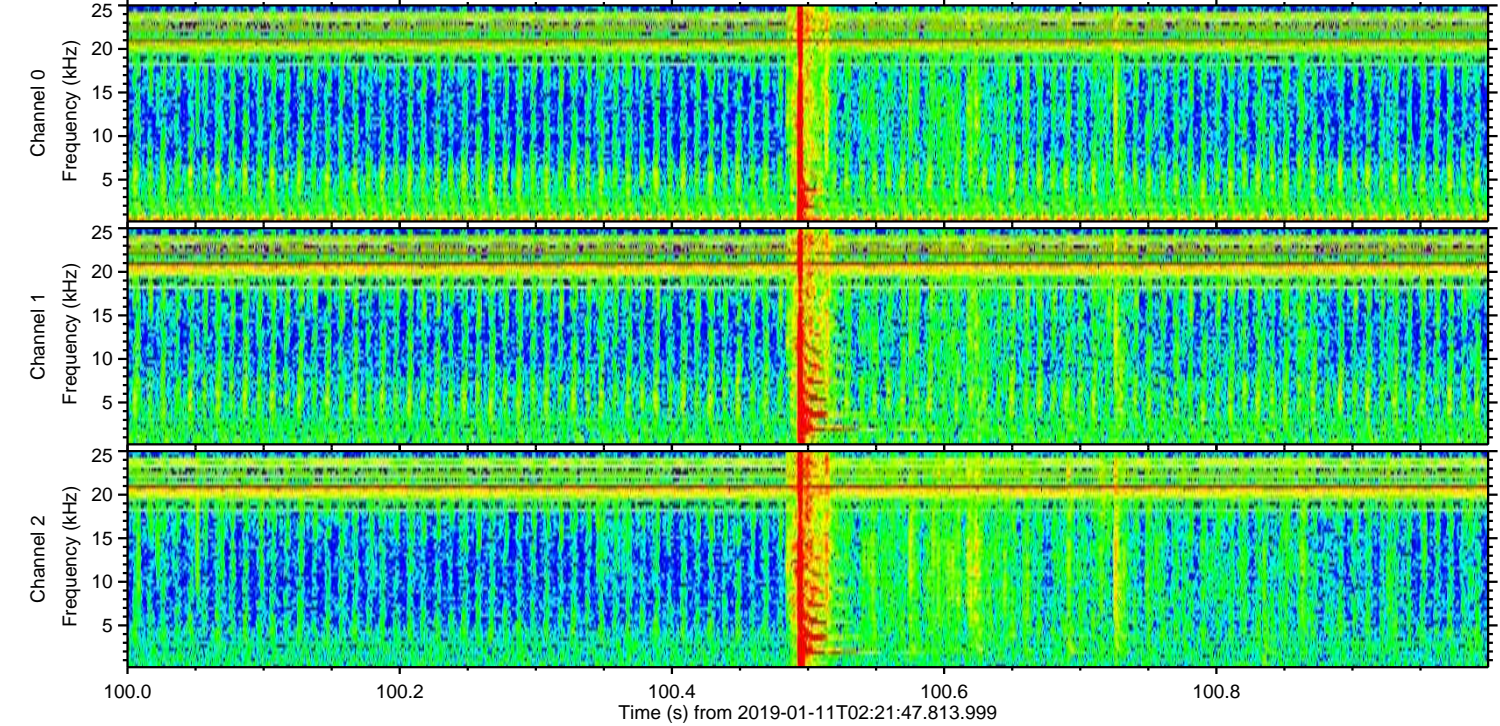
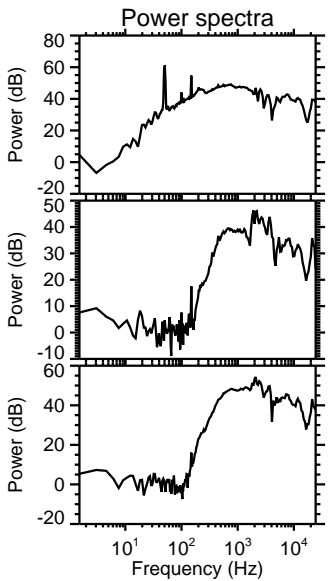
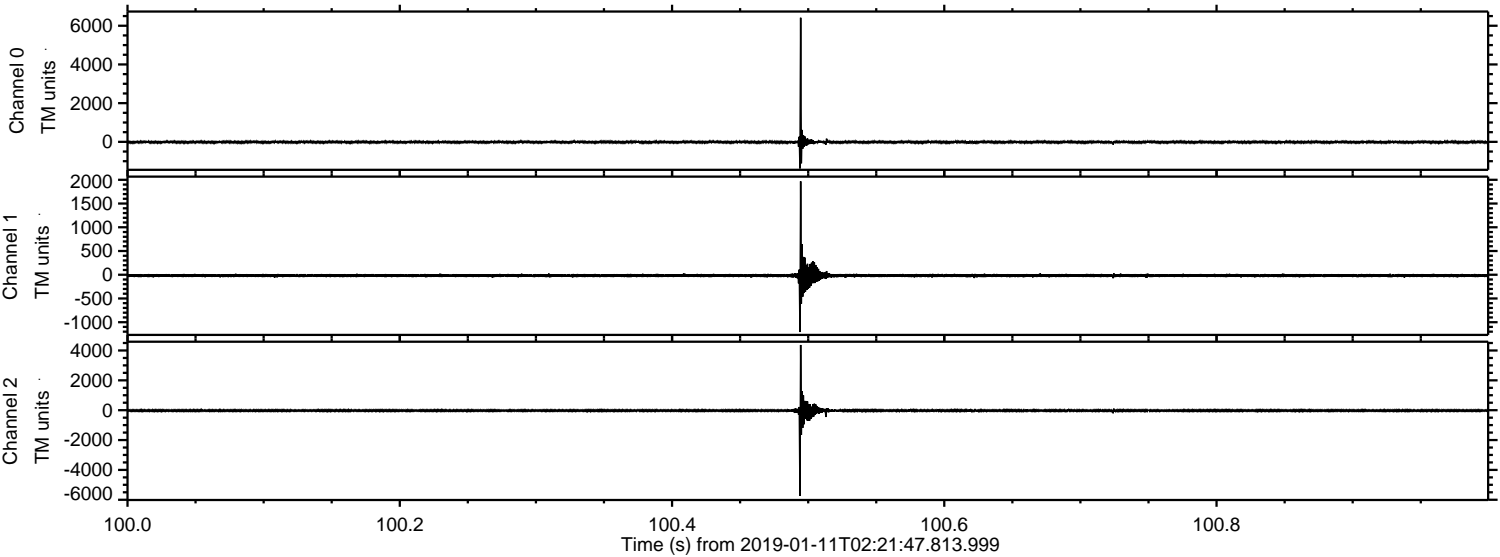

Processed Fri Jan 11 03:29:49 2019 by ELM ver.2012-10-06 from 001__elm20190111_022146__dat00.bin

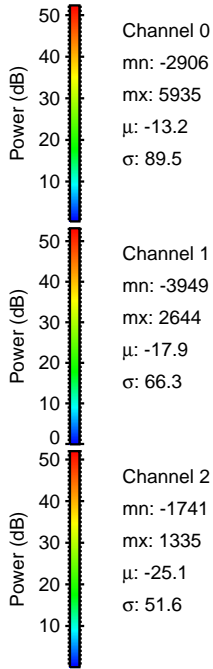
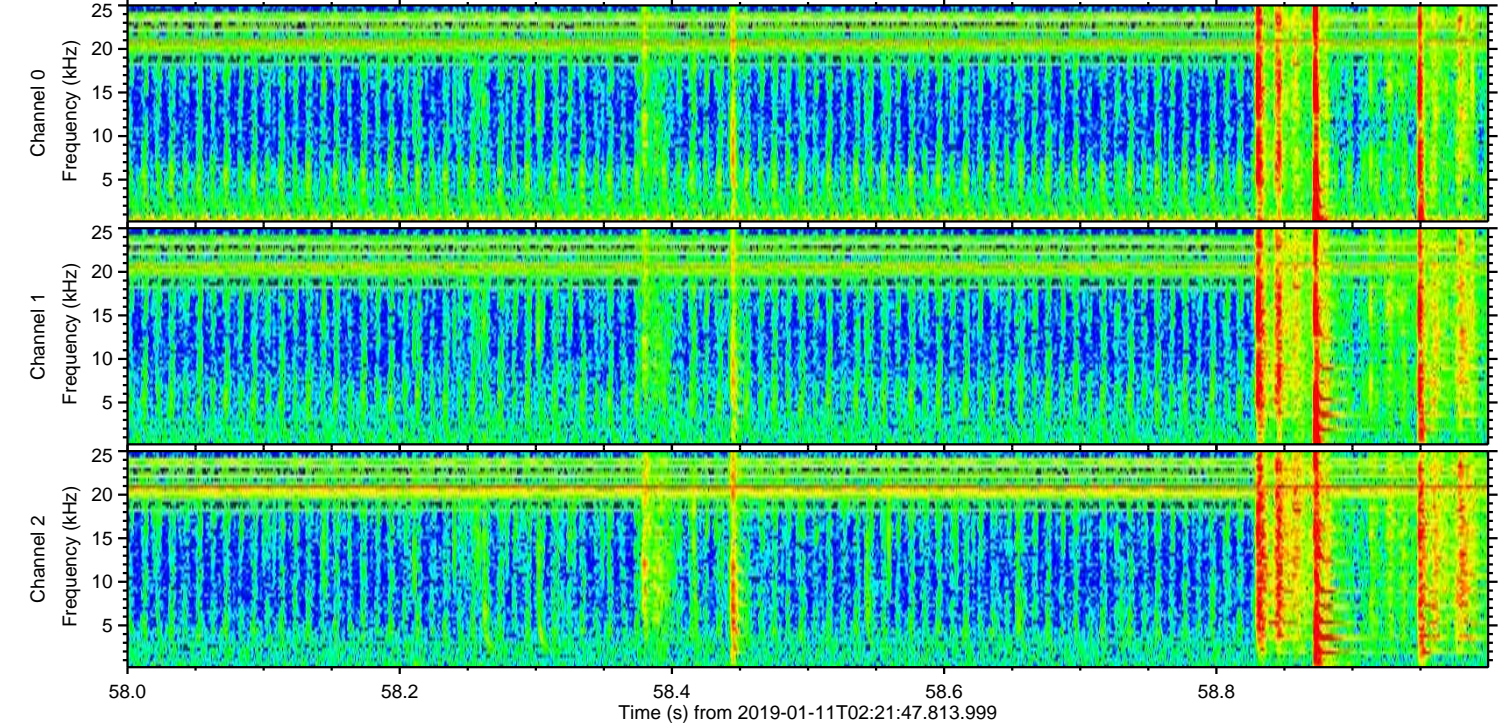
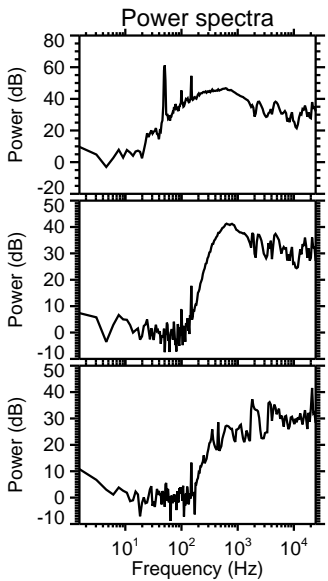
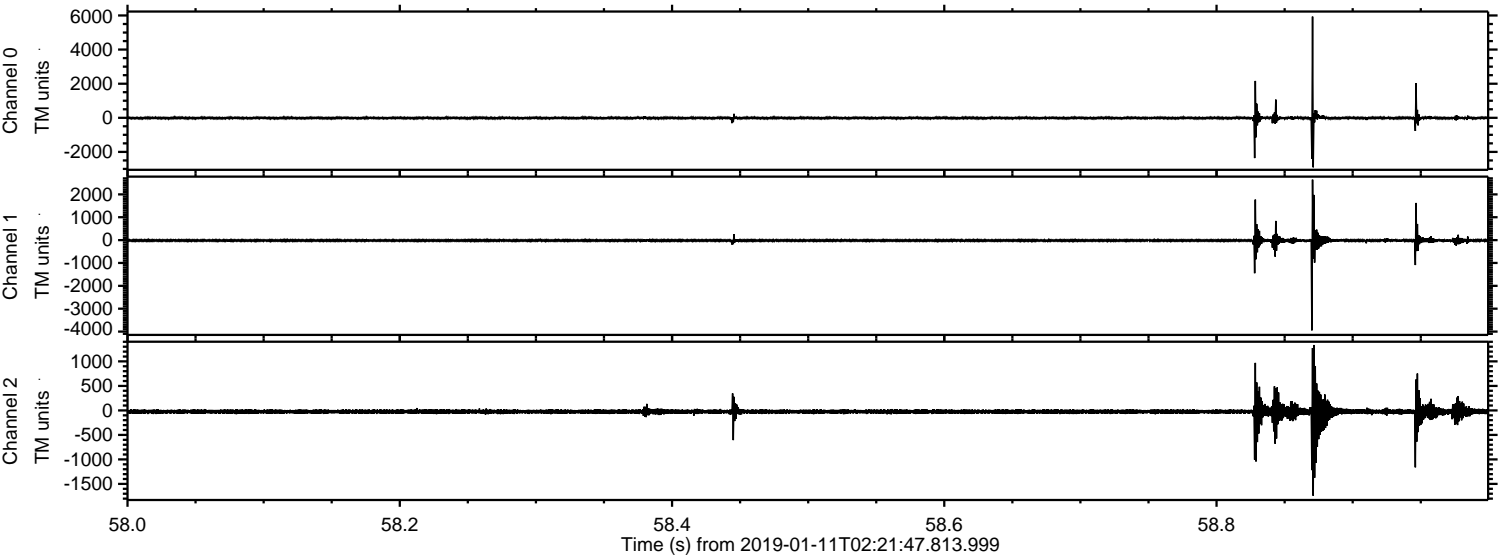

ELMAVAN 3D WAVEFORMS (Measured data sampled at 50 kHz) 50999 packets of 144 samples from 2019-01-11T02:21:47.813.999. Part 71/147

Processed Fri Jan 11 03:29:50 2019 by ELM ver.2012-10-06 from 001__elm20190111_022146__dat00.bin

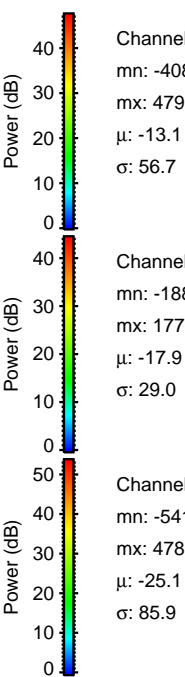
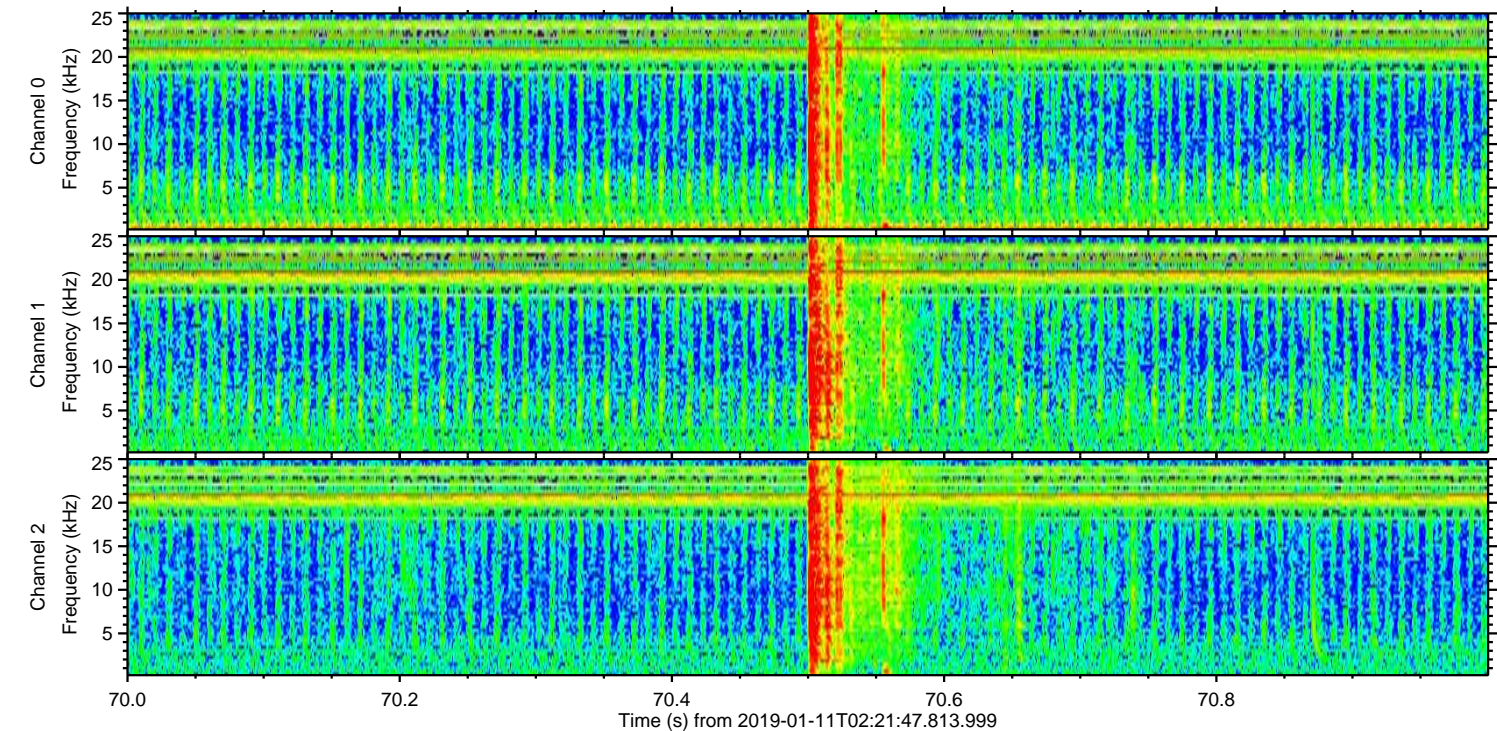
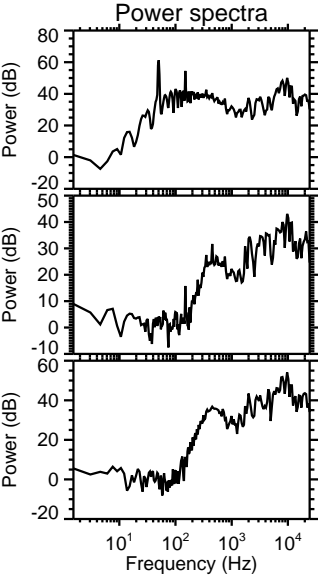
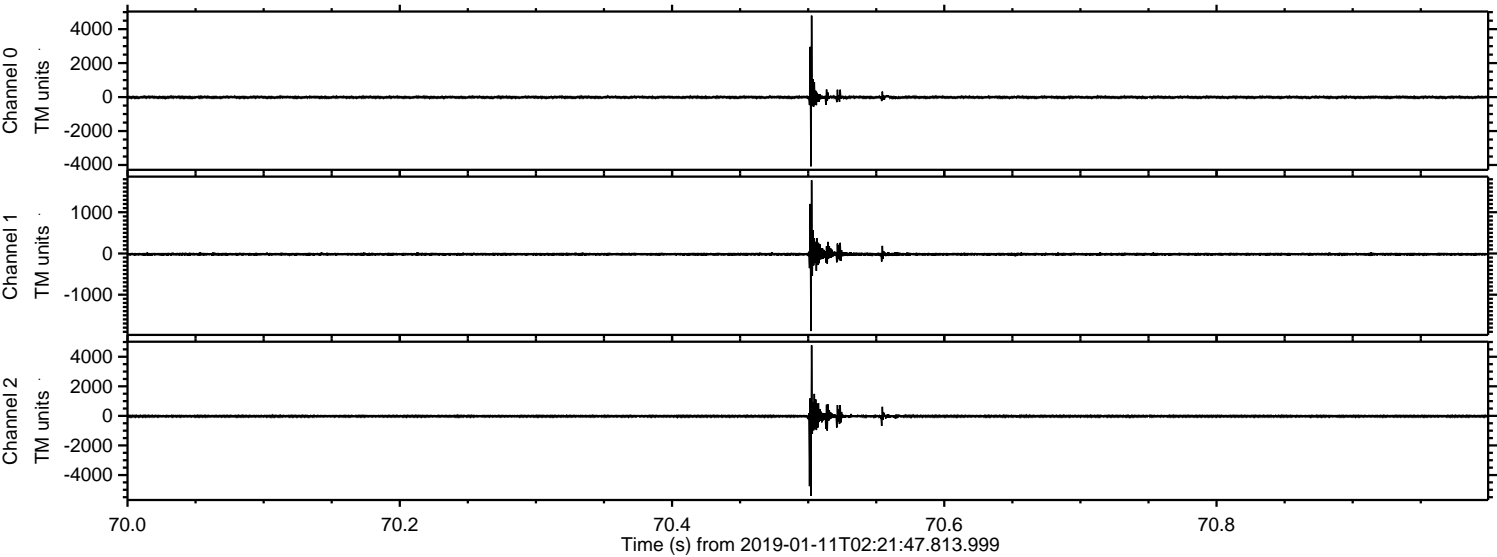

Channel 0
mn: -4080
mx: 4797
 μ : -13.1
 σ : 56.7

Channel 1
mn: -1882
mx: 1776
 μ : -17.9
 σ : 29.0

Channel 2
mn: -5419
mx: 4780
 μ : -25.1
 σ : 85.9

Processed Fri Jan 11 03:29:51 2019 by ELM ver.2012-10-06 from 001__elm20190111_022146__dat00.bin

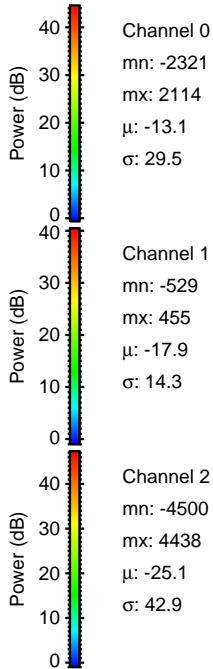
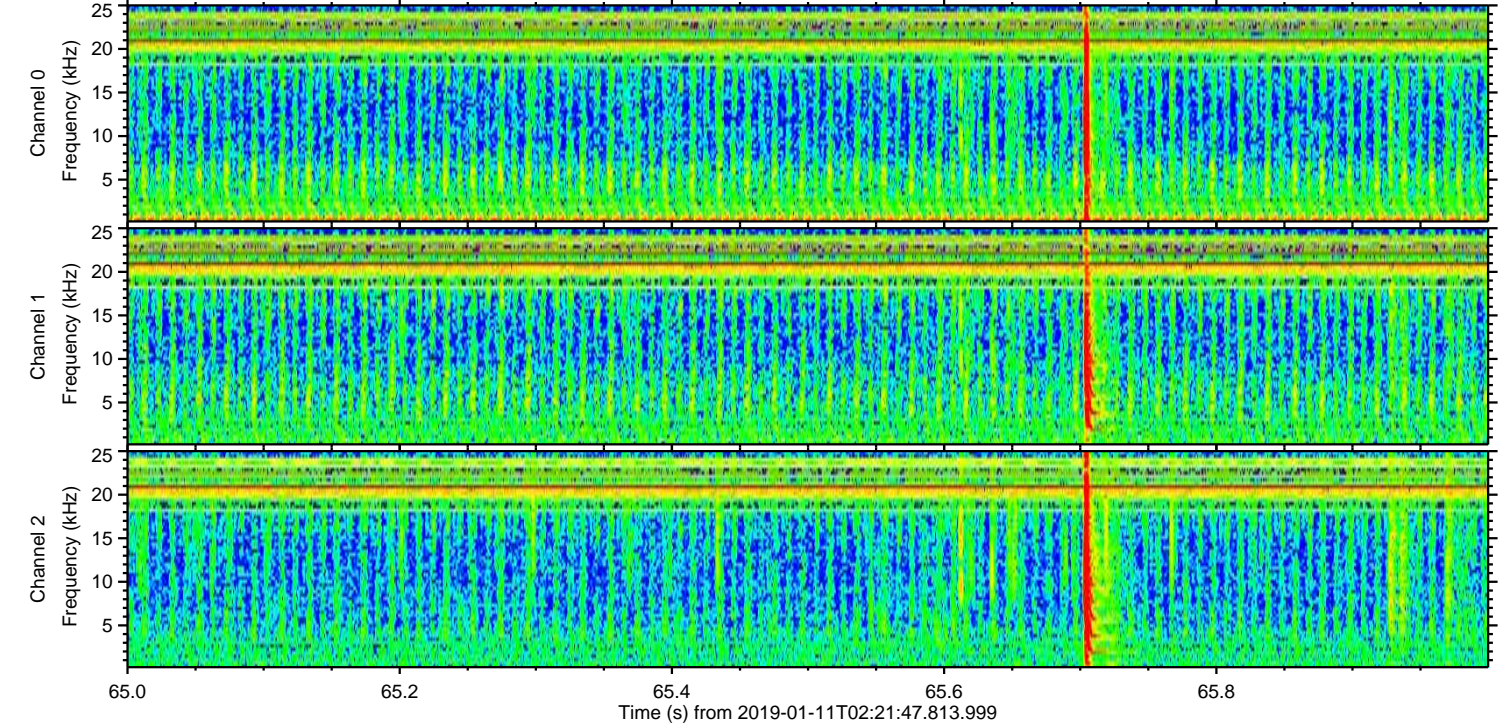
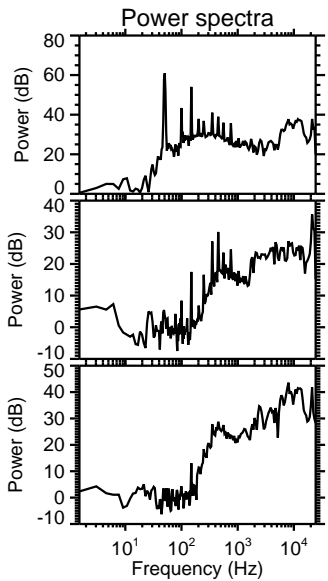
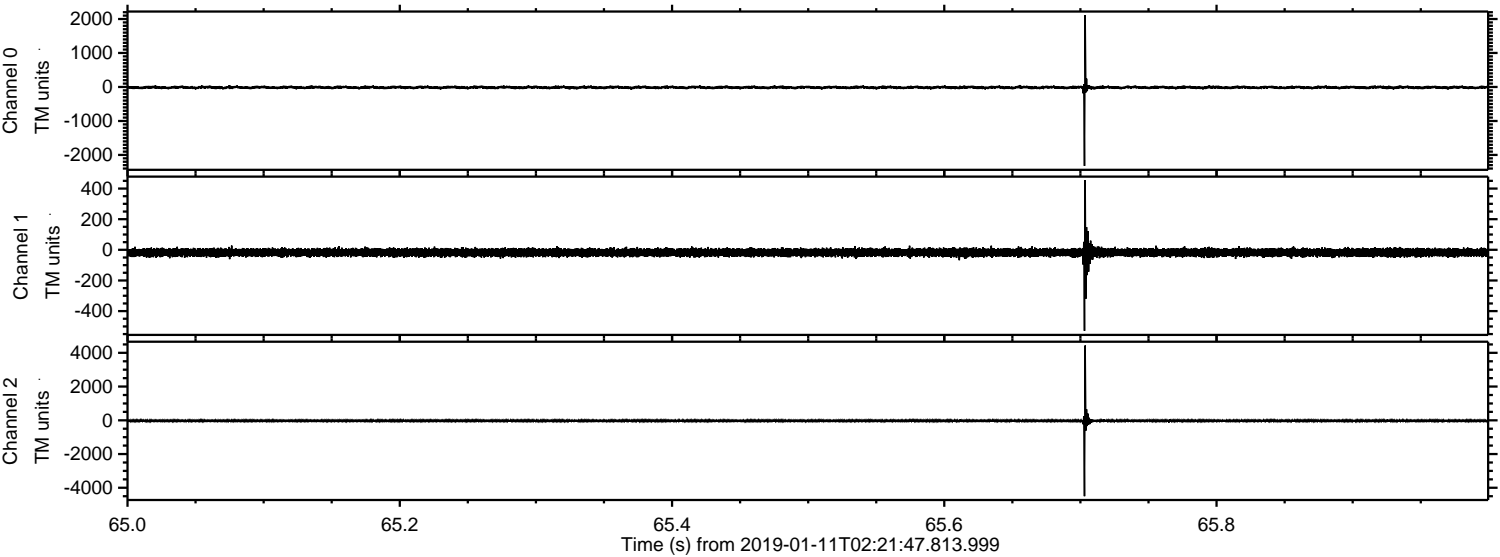

ELMAVAN 3D WAVEFORMS (Measured data sampled at 50 kHz) 50999 packets of 144 samples from 2019-01-11T02:21:47.813.999. Part 114/147

Processed Fri Jan 11 03:29:52 2019 by ELM ver.2012-10-06 from 001__elm20190111_022146__dat00.bin

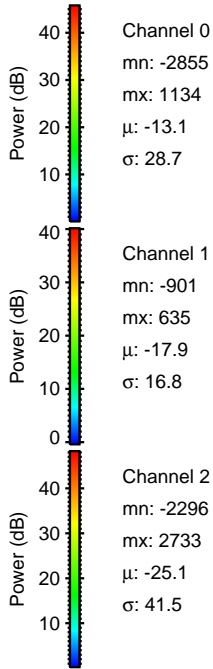
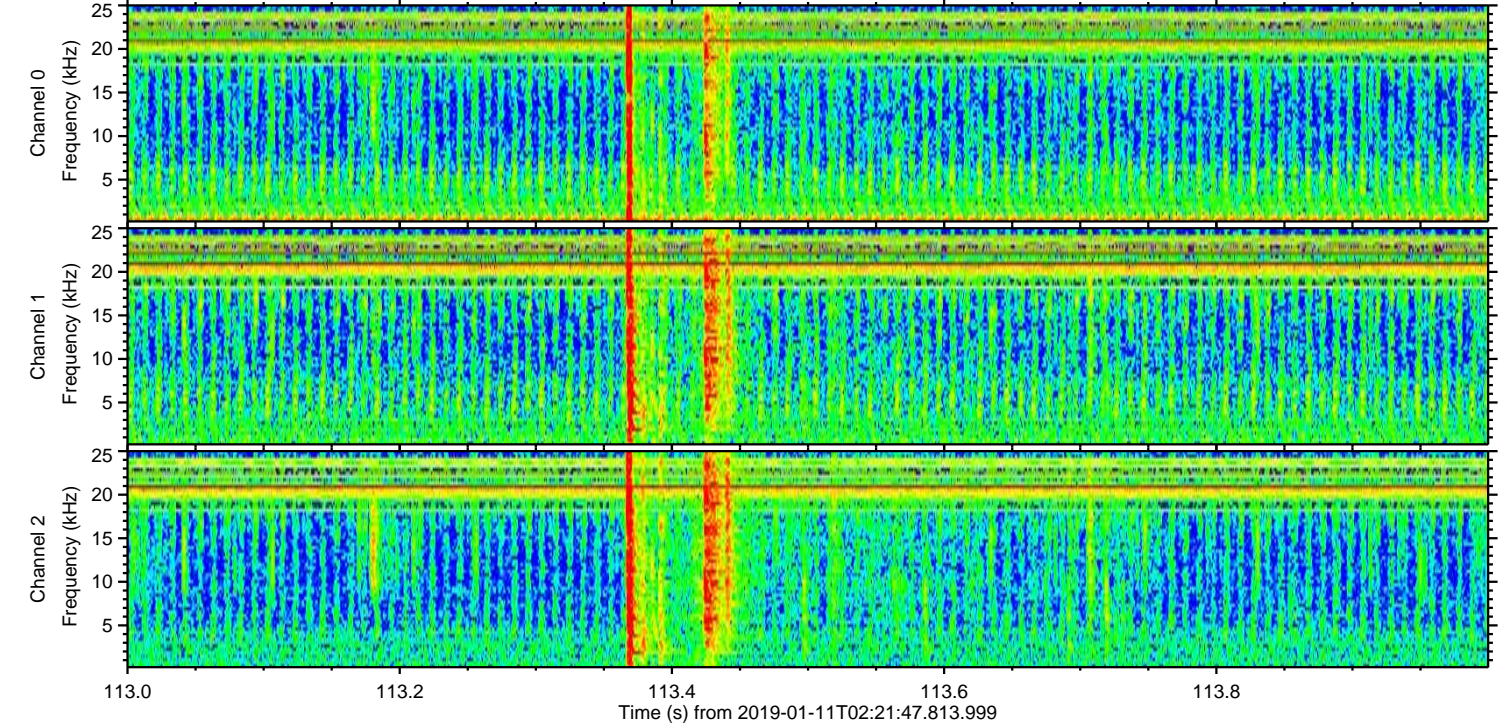
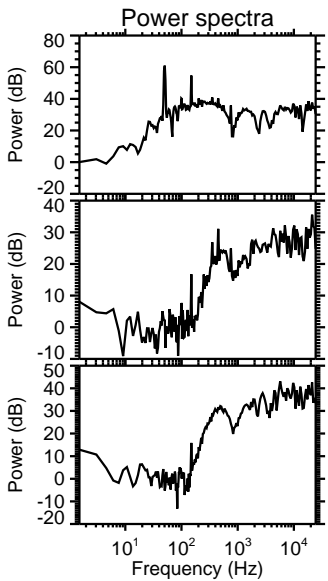
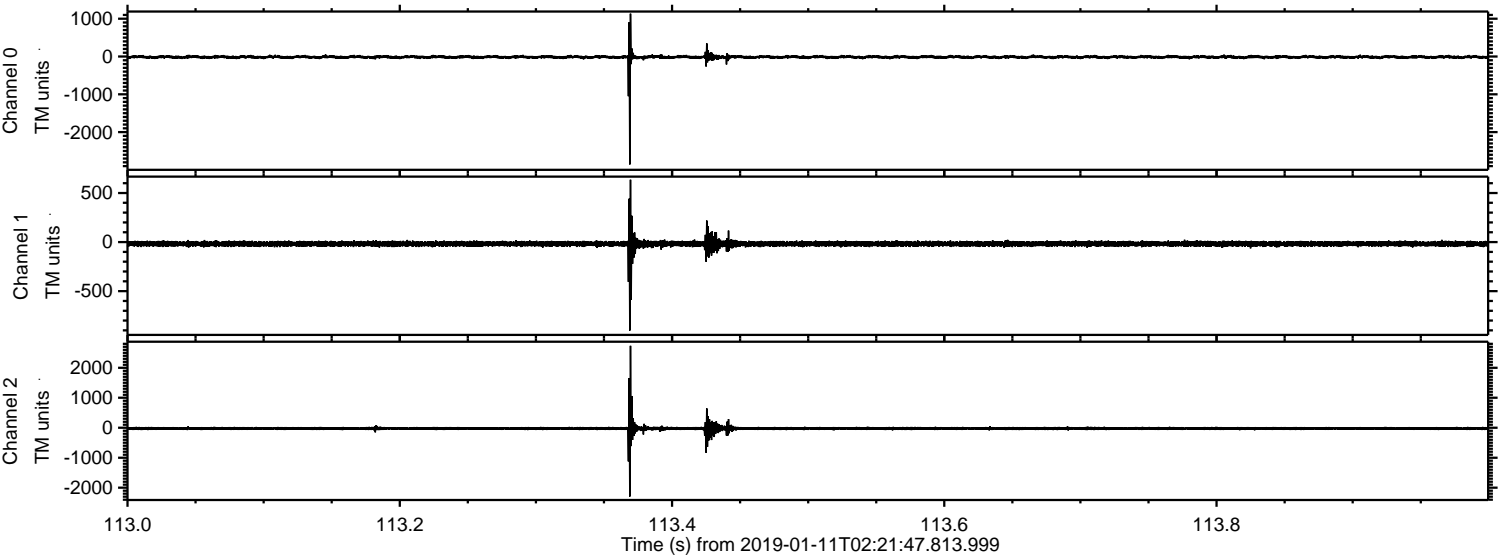

Processed Fri Jan 11 03:29:52 2019 by ELM ver.2012-10-06 from 001__elm20190111_022146__dat00.bin

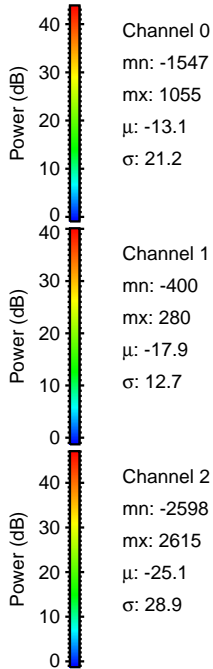
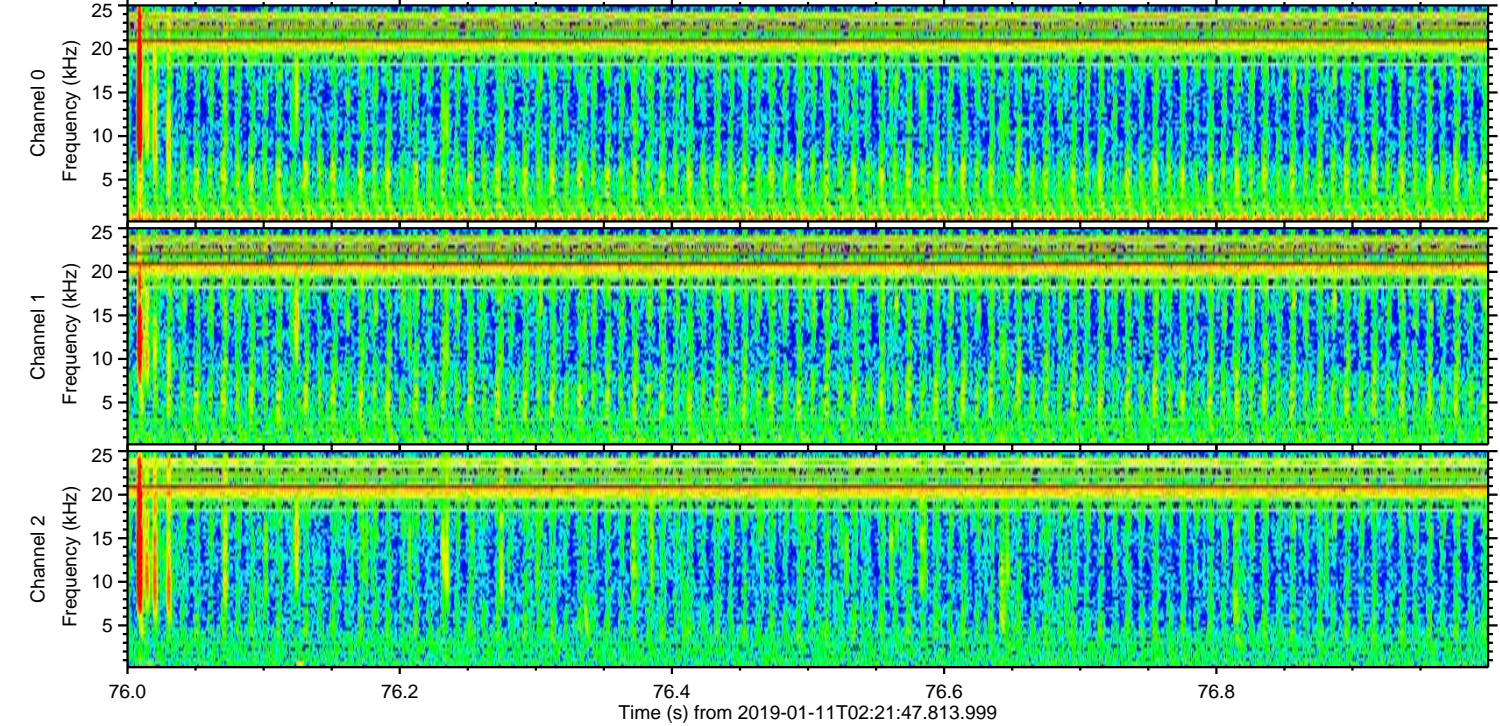
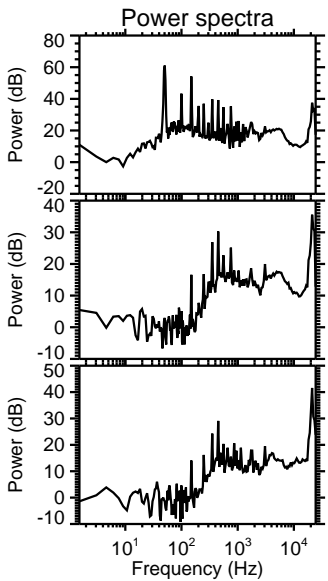
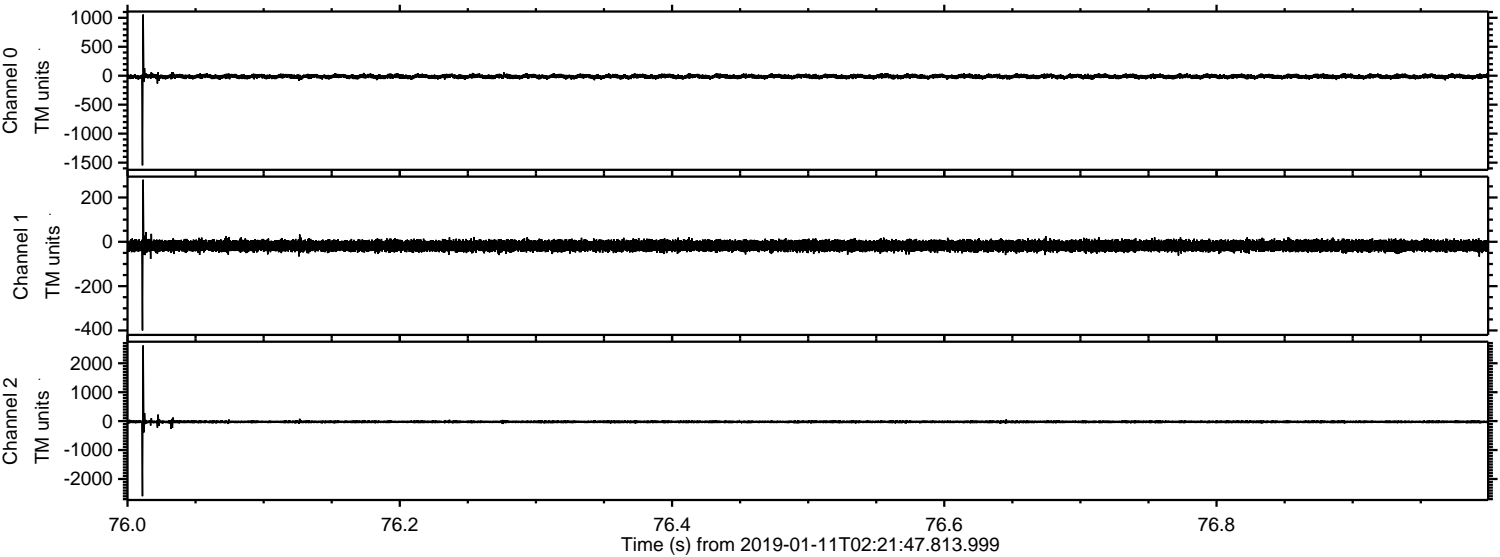

Channel 0
mn: -1547
mx: 1055
 μ : -13.1
 σ : 21.2

Channel 1
mn: -400
mx: 280
 μ : -17.9
 σ : 12.7

Channel 2
mn: -2598
mx: 2615
 μ : -25.1
 σ : 28.9

Processed Fri Jan 11 03:29:53 2019 by ELM ver.2012-10-06 from 001__elm20190111_022146__dat00.bin

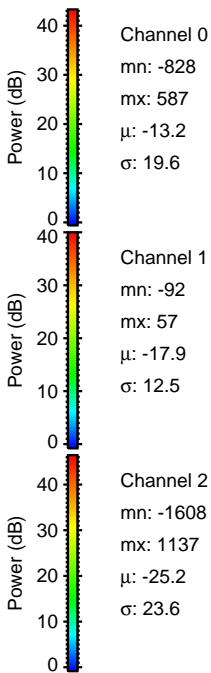
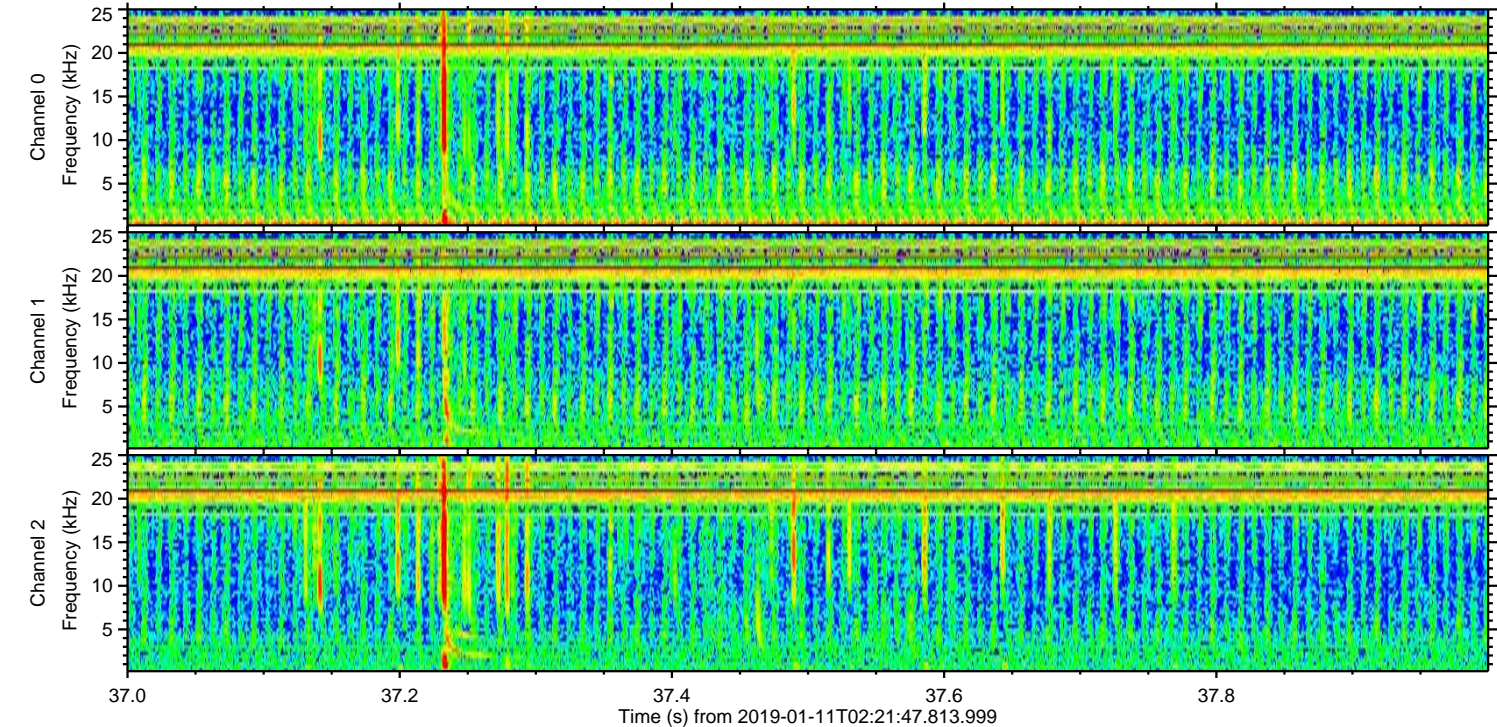
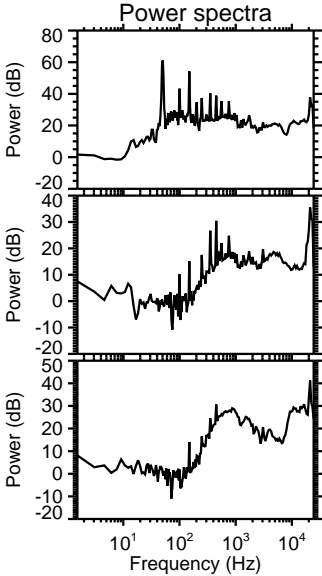
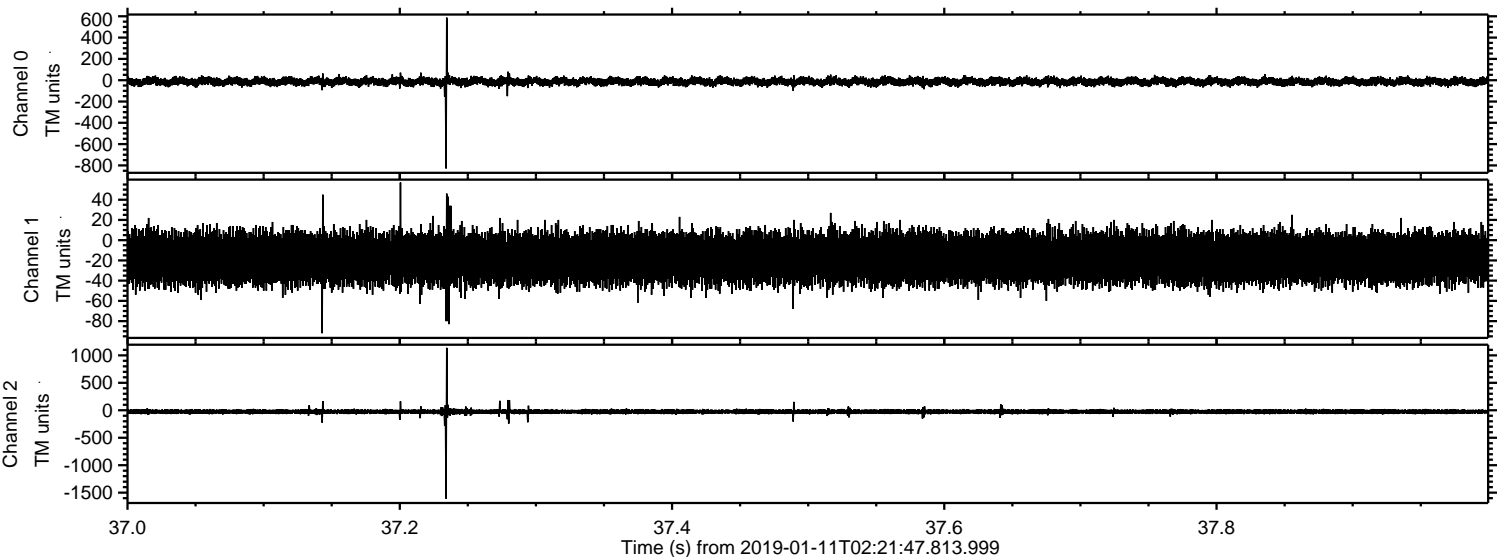

Processed Fri Jan 11 03:29:54 2019 by ELM ver.2012-10-06 from 001__elm20190111_022146__dat00.bin

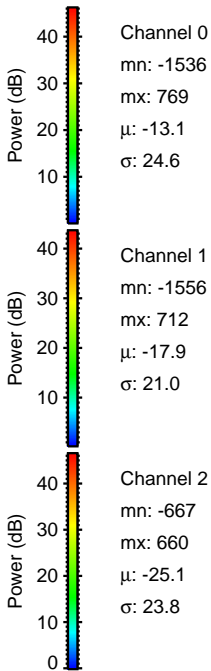
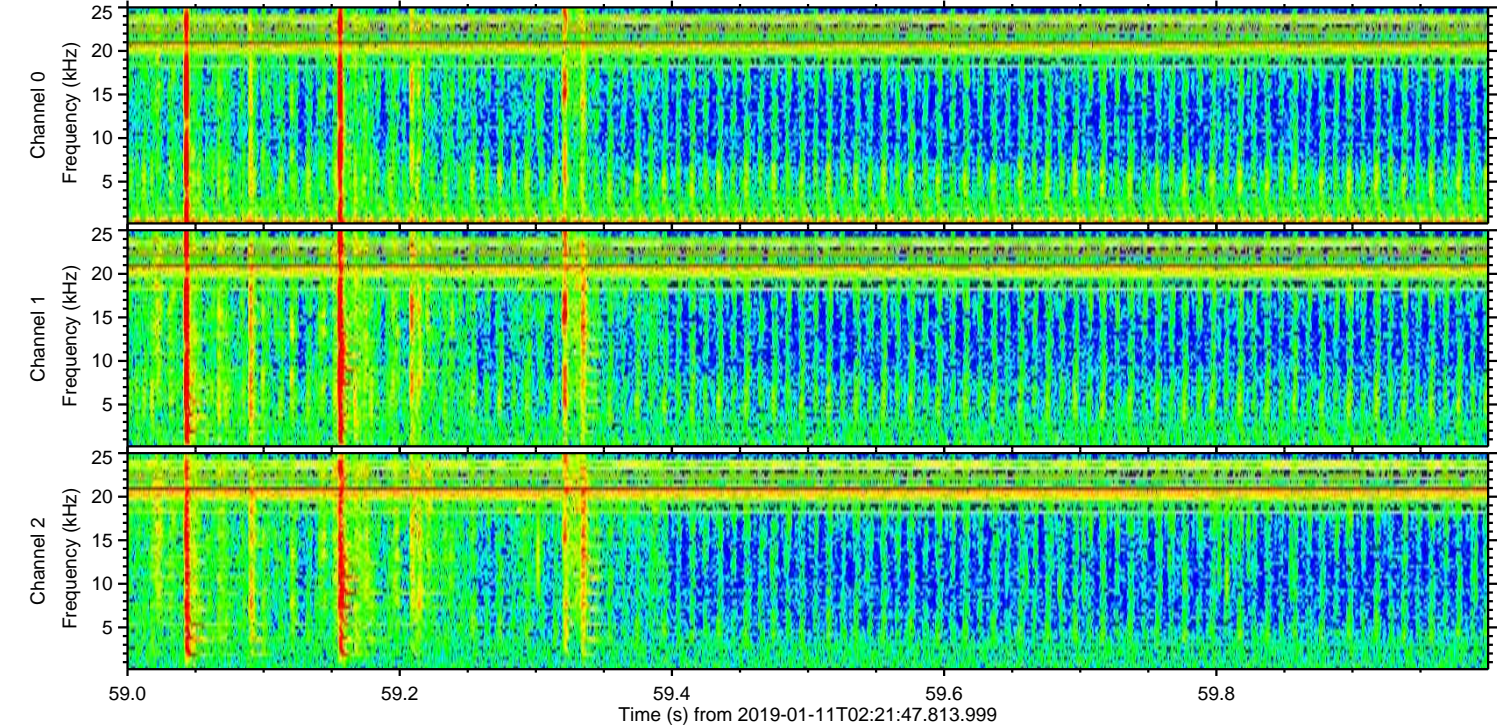
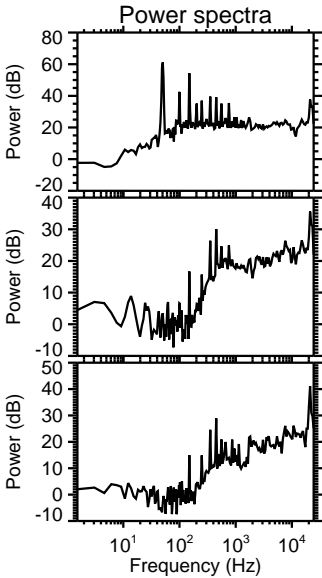
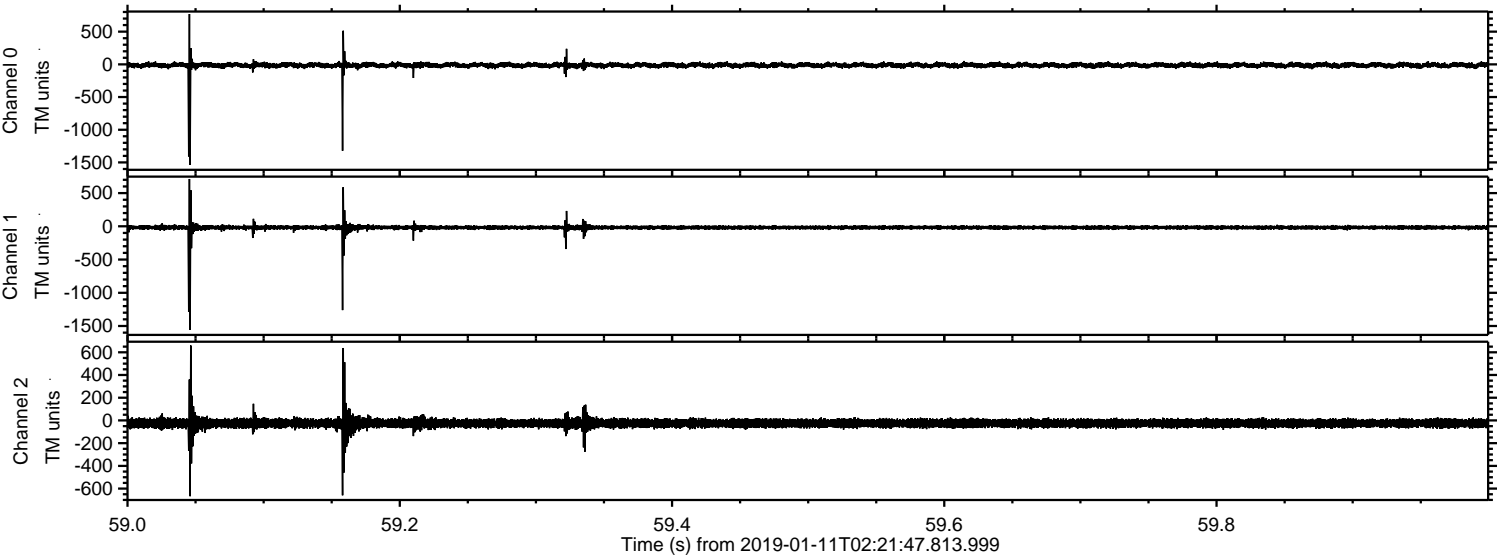

Processed Fri Jan 11 03:29:55 2019 by ELM ver.2012-10-06 from 001__elm20190111_022146__dat00.bin

