

ELMAVAN 3D WAVEFORMS (Measured data sampled at 50 kHz) 51000 packets of 144 samples from 2019-01-10T09:11:02.395.000.

Processed Thu Jan 10 10:18:32 2019 by ELM ver.2012-10-06 from 001__elm20190110_091101__dat00.bin

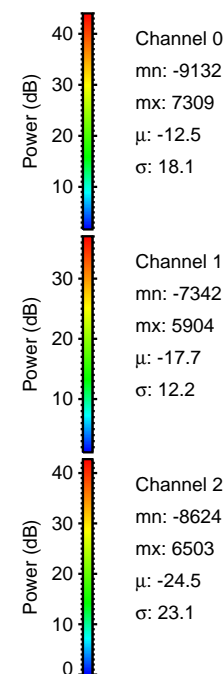

Processed Thu Jan 10 10:18:38 2019 by ELM ver.2012-10-06 from 001__elm20190110_091101__dat00.bin

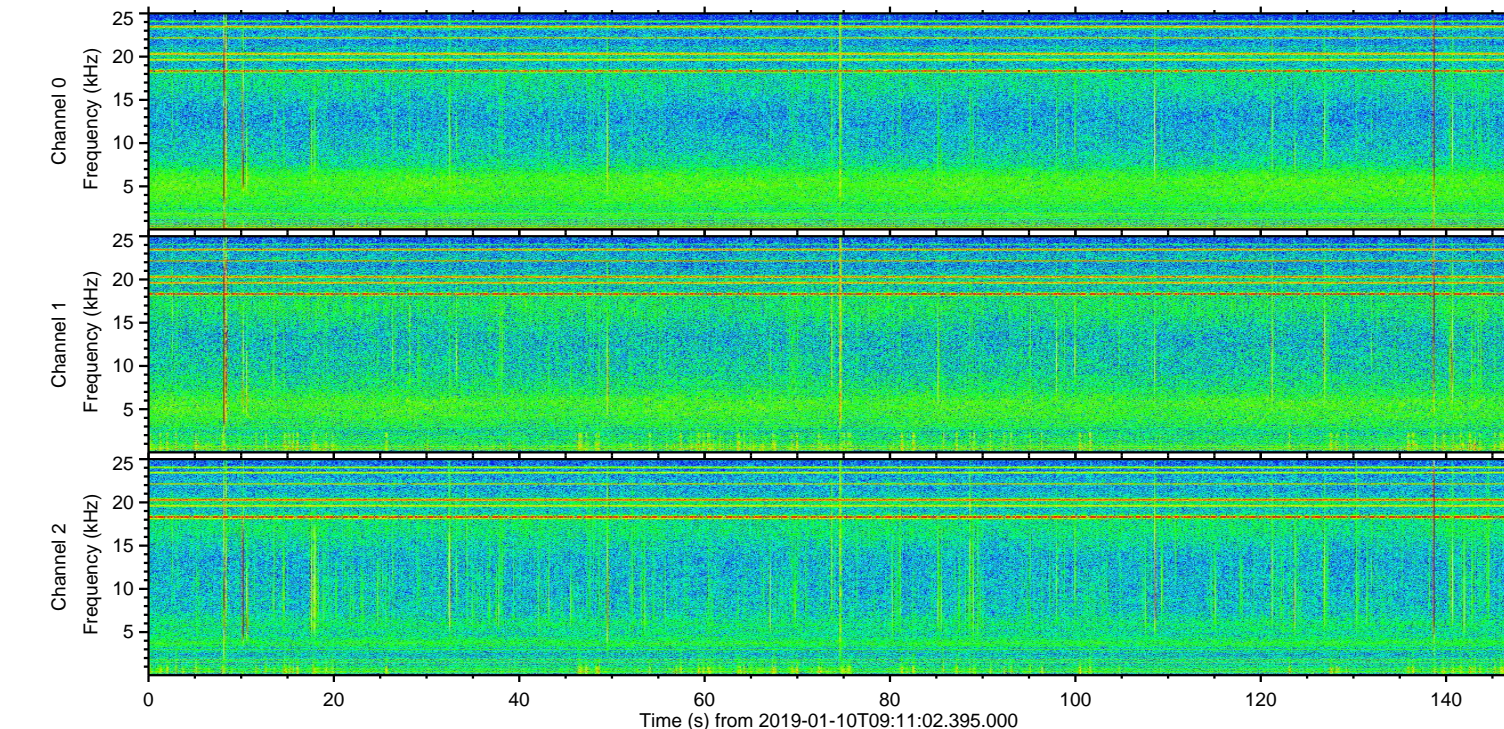
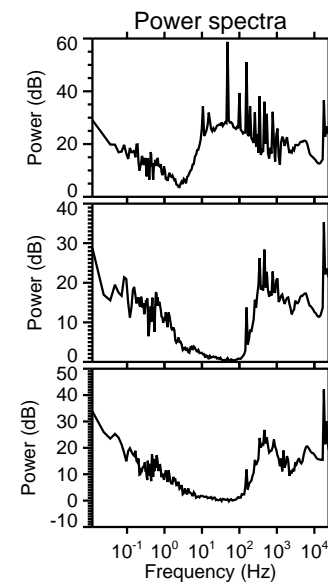
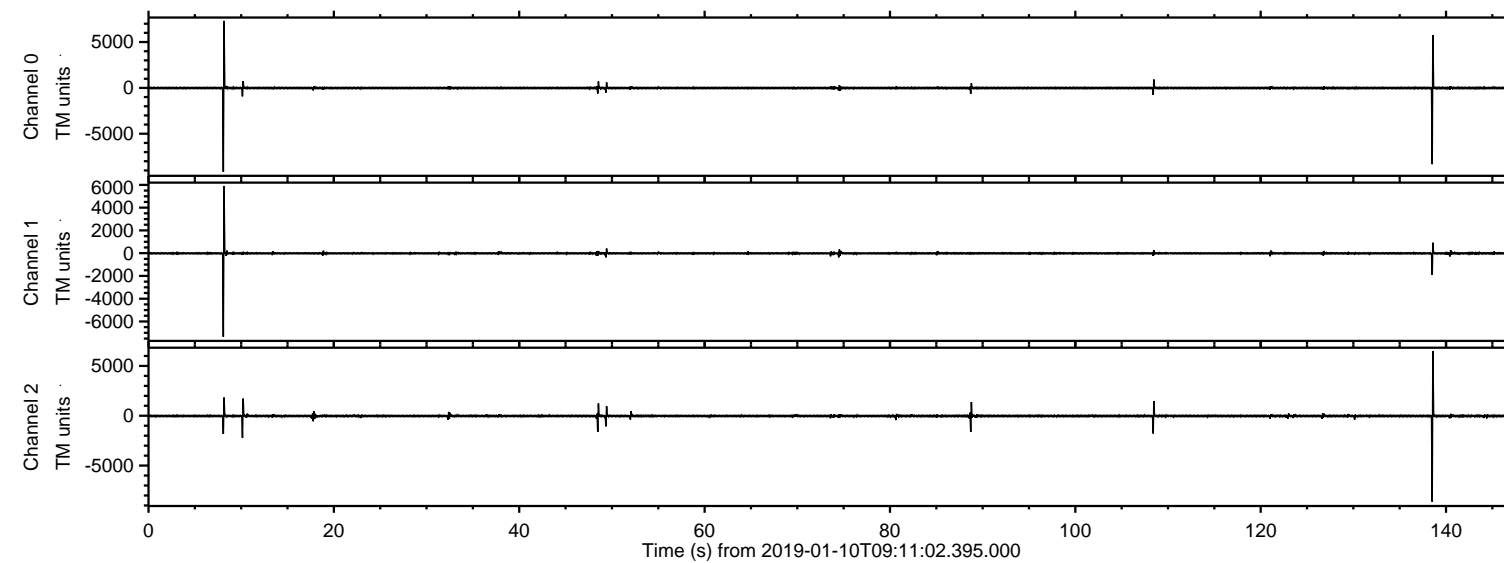
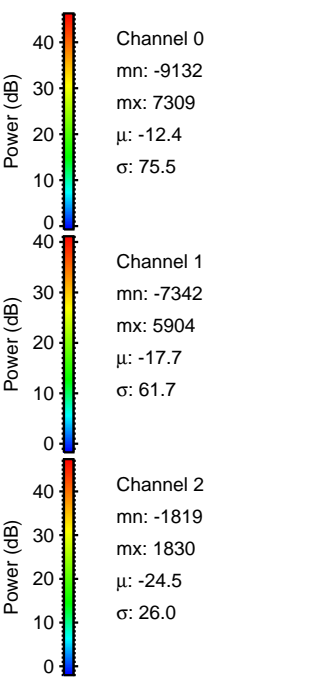
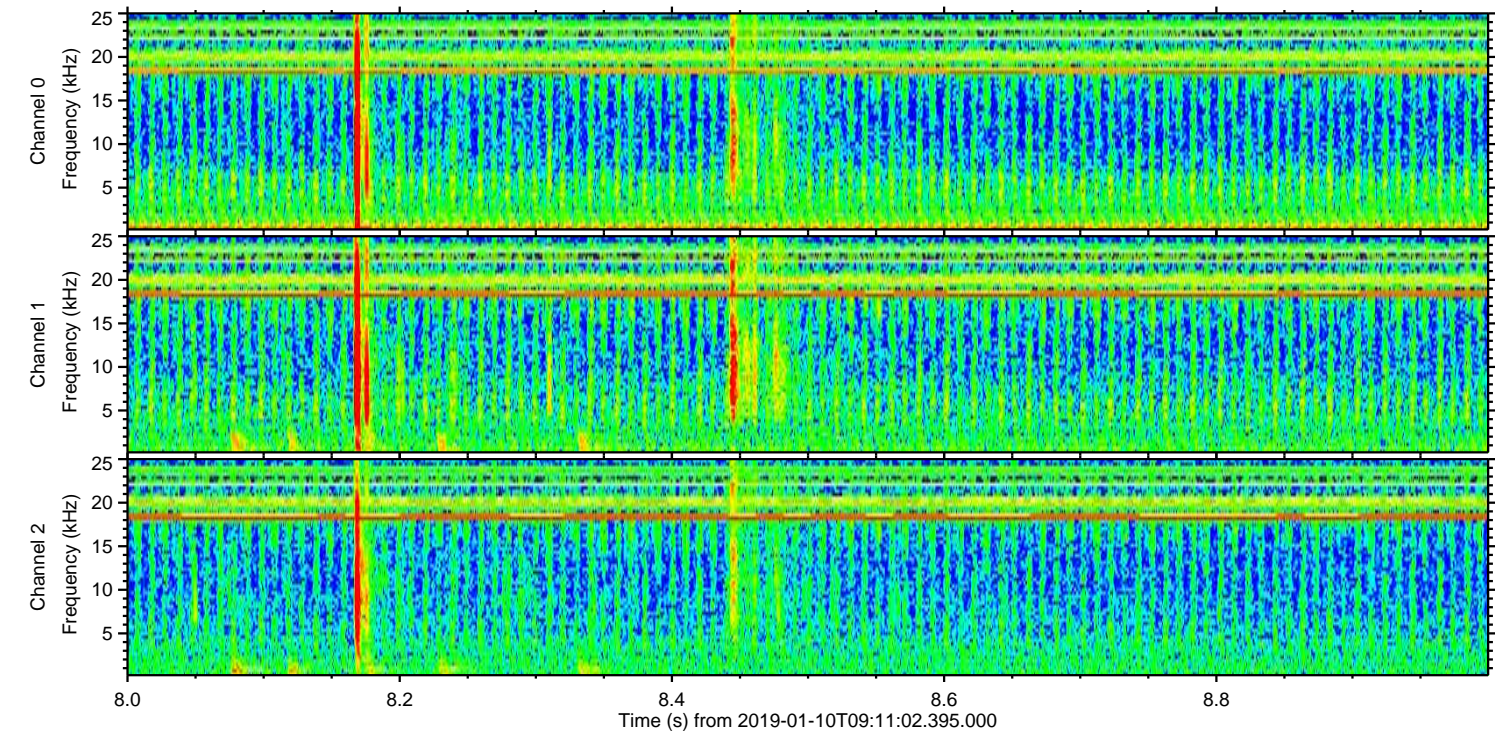
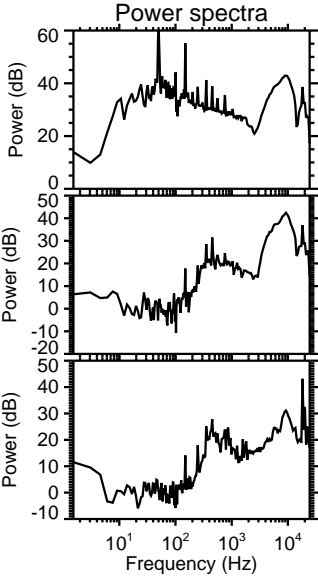
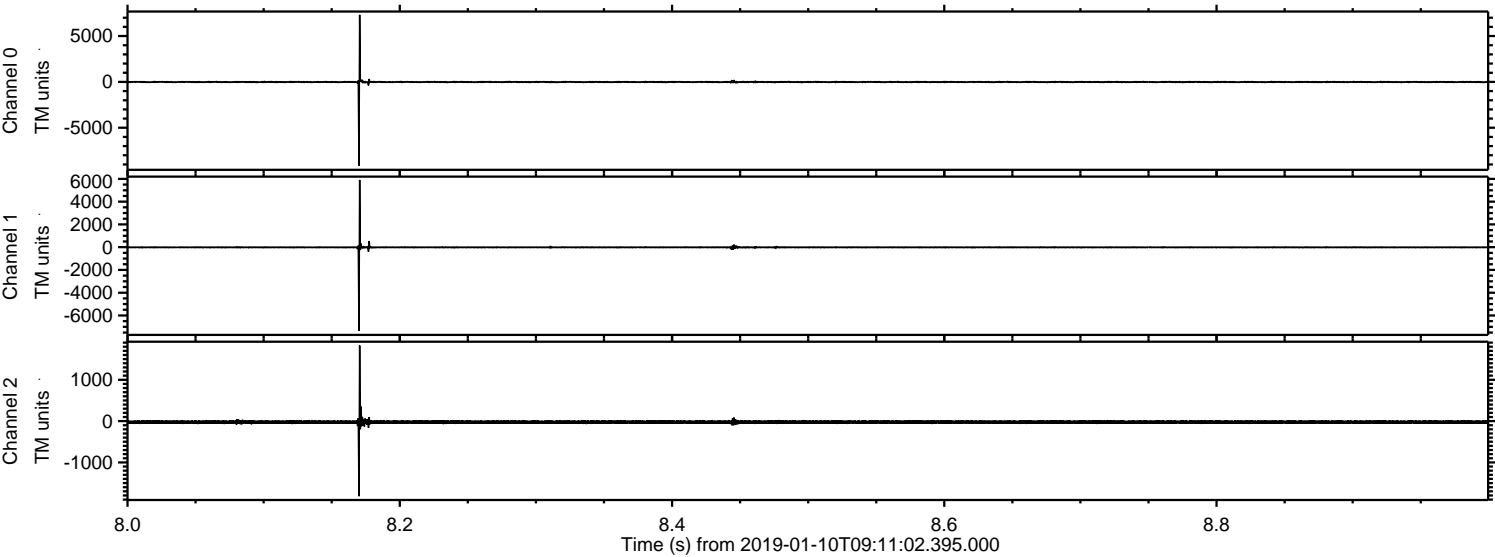

ELMAVAN 3D WAVEFORMS (Measured data sampled at 50 kHz) 51000 packets of 144 samples from 2019-01-10T09:11:02.395.000. Part 139/147

Processed Thu Jan 10 10:18:38 2019 by ELM ver.2012-10-06 from 001__elm20190110_091101__dat00.bin

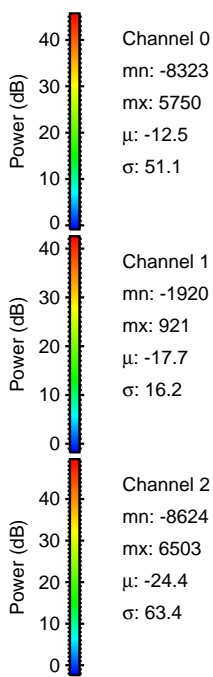
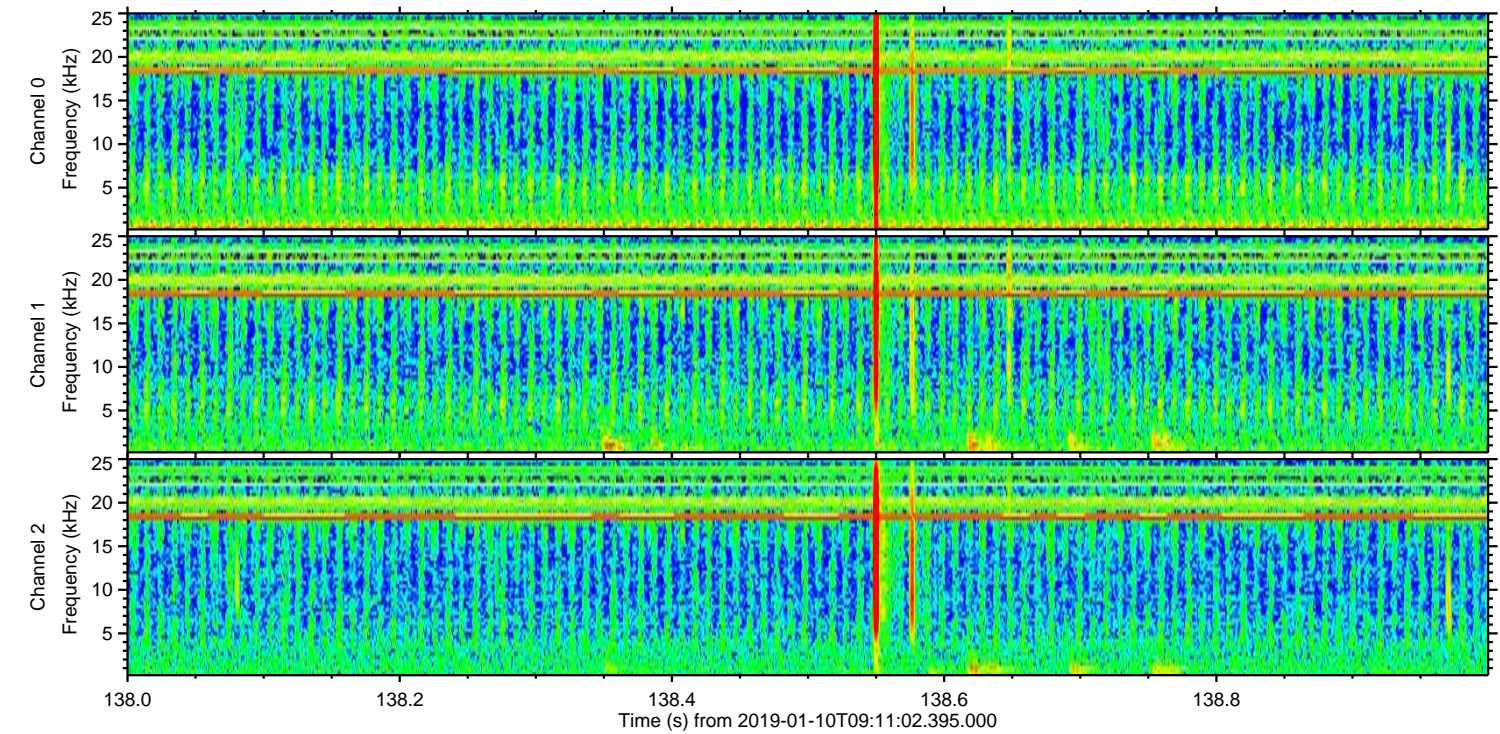
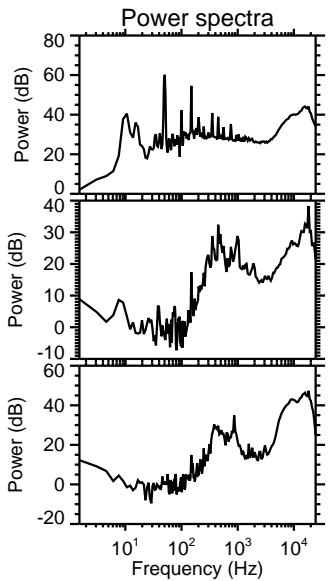
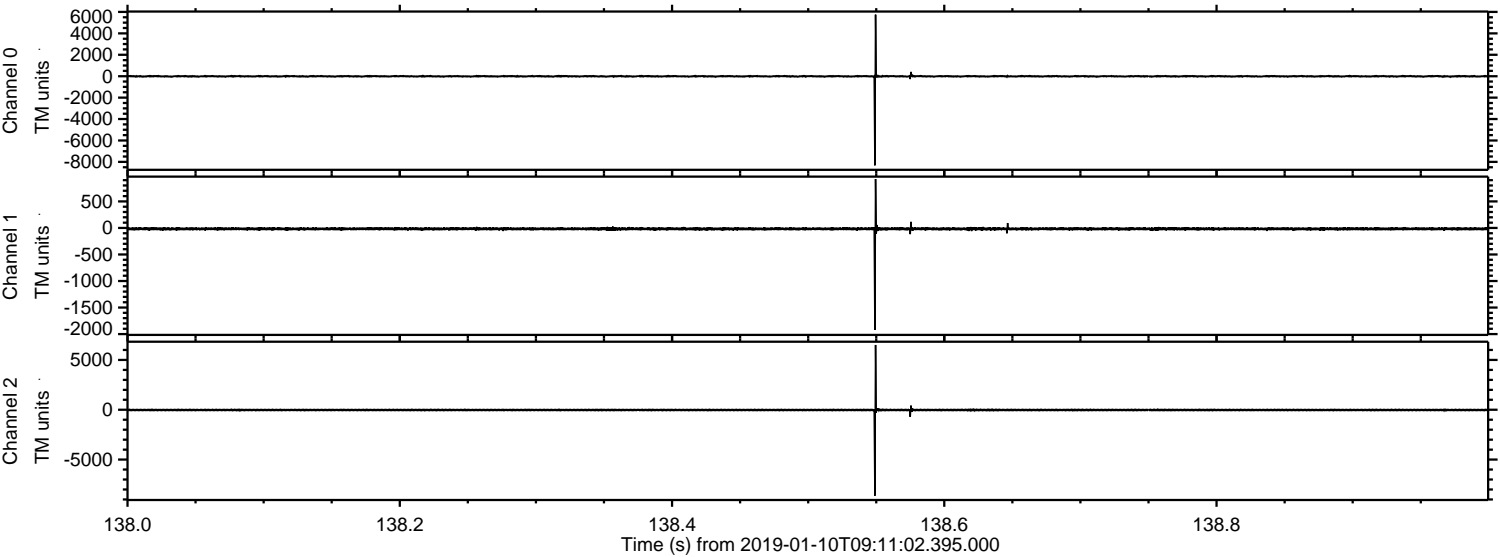

Processed Thu Jan 10 10:18:39 2019 by ELM ver.2012-10-06 from 001__elm20190110_091101__dat00.bin

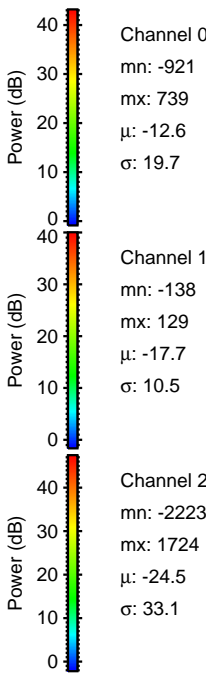
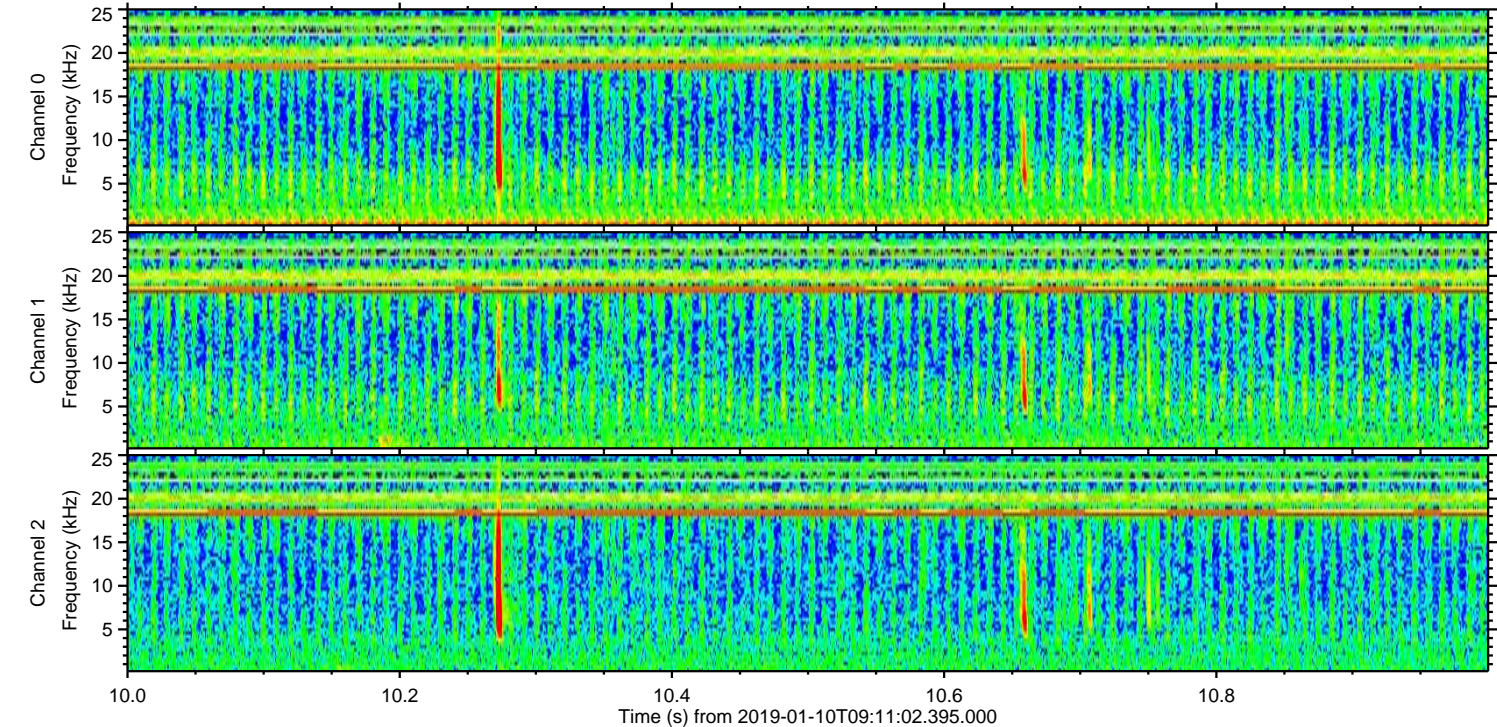
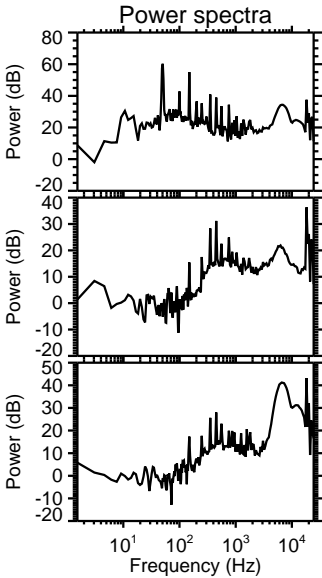
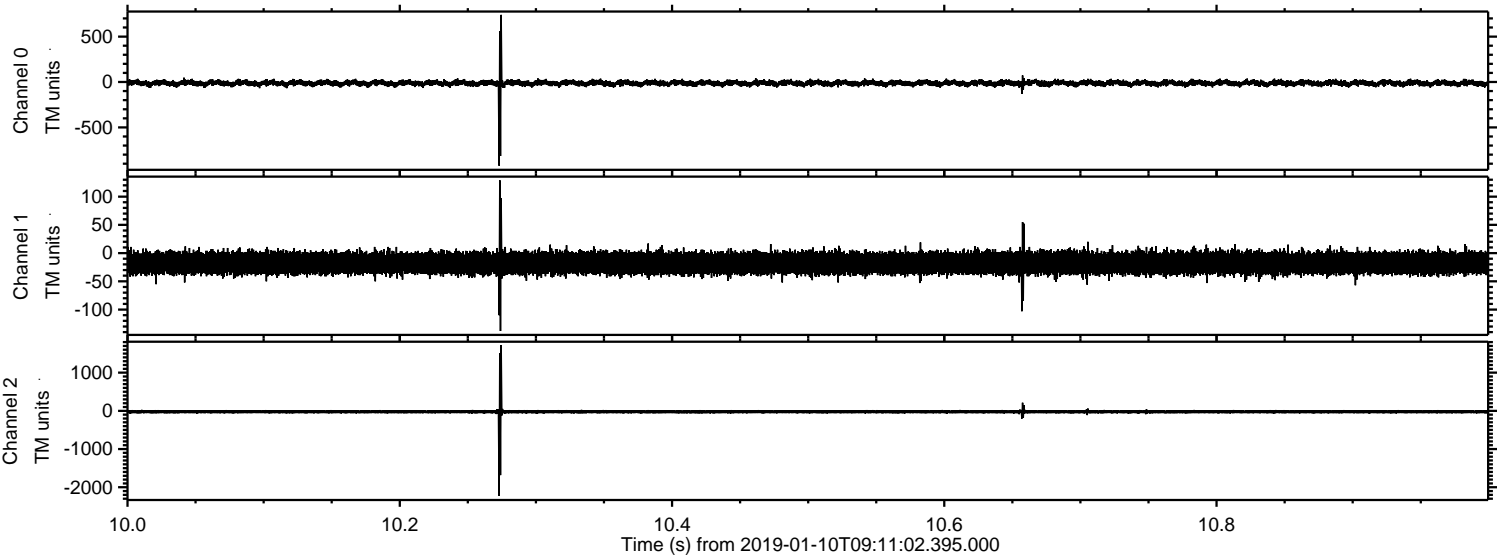

ELMAVAN 3D WAVEFORMS (Measured data sampled at 50 kHz) 51000 packets of 144 samples from 2019-01-10T09:11:02.395.000. Part 109/147

Processed Thu Jan 10 10:18:40 2019 by ELM ver.2012-10-06 from 001__elm20190110_091101__dat00.bin

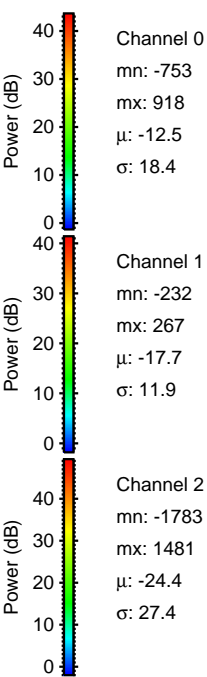
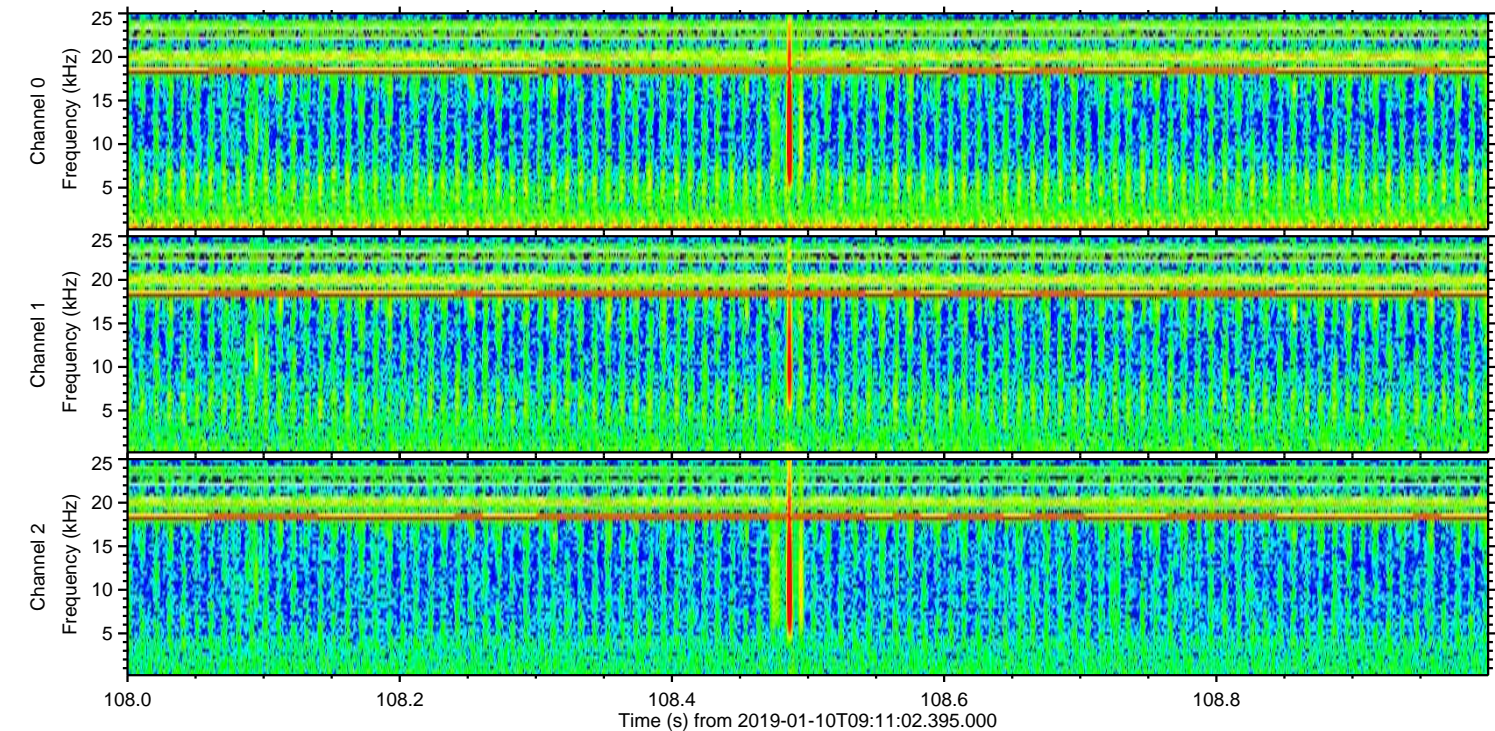
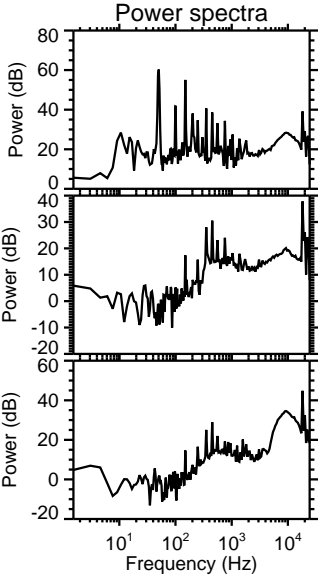
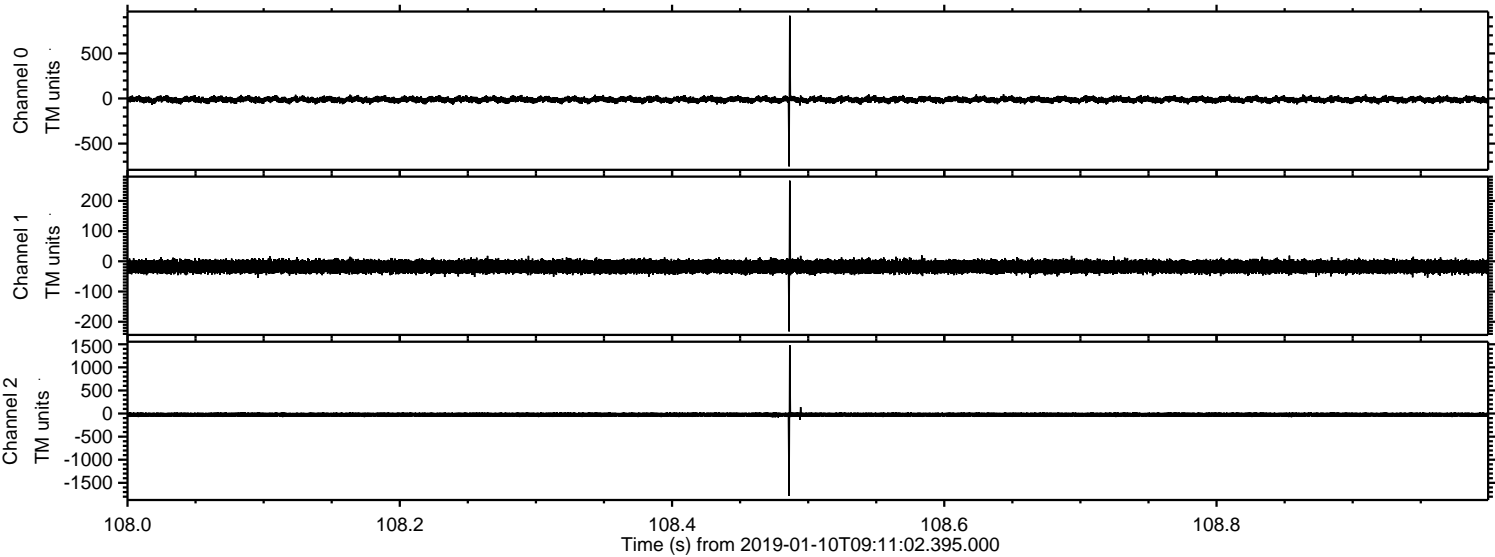

Processed Thu Jan 10 10:18:41 2019 by ELM ver.2012-10-06 from 001__elm20190110_091101__dat00.bin

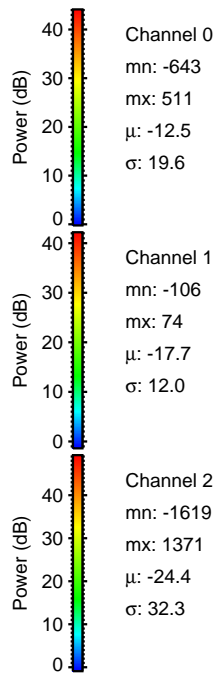
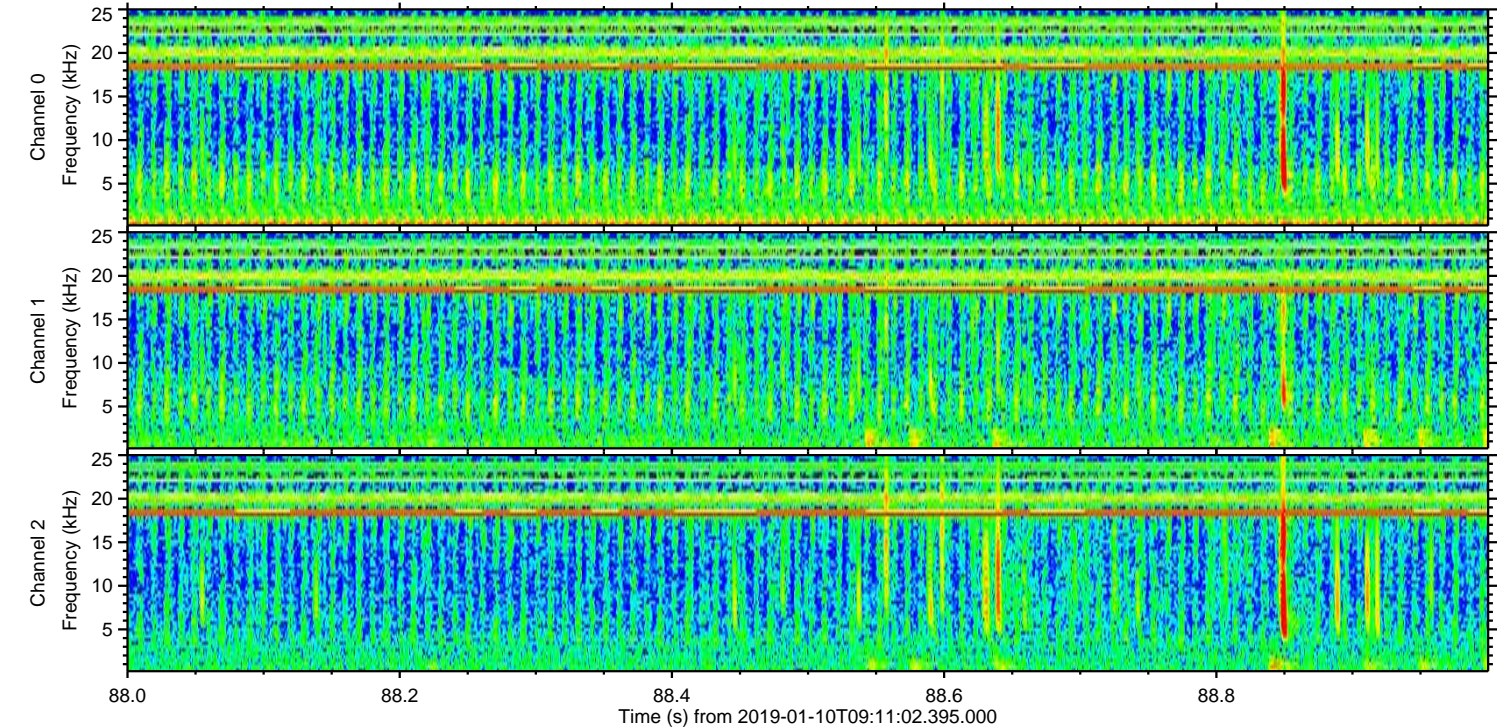
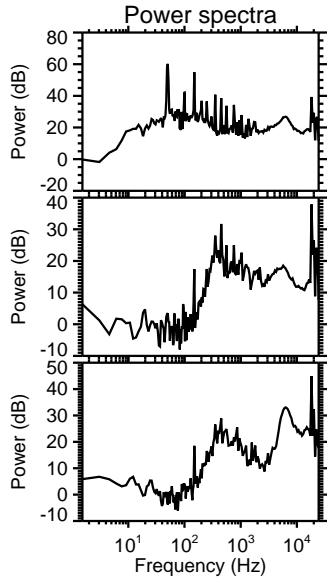
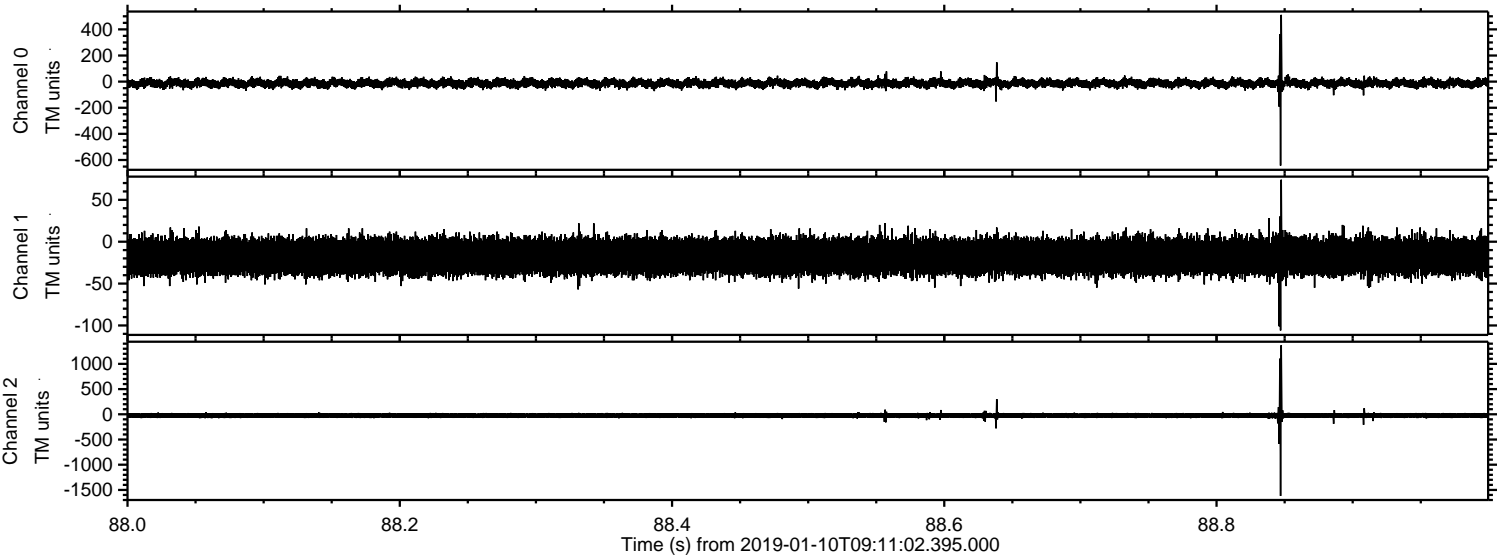

Processed Thu Jan 10 10:18:41 2019 by ELM ver.2012-10-06 from 001__elm20190110_091101__dat00.bin

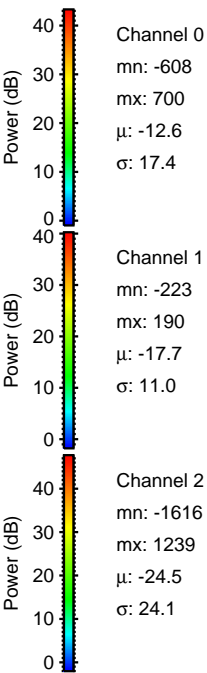
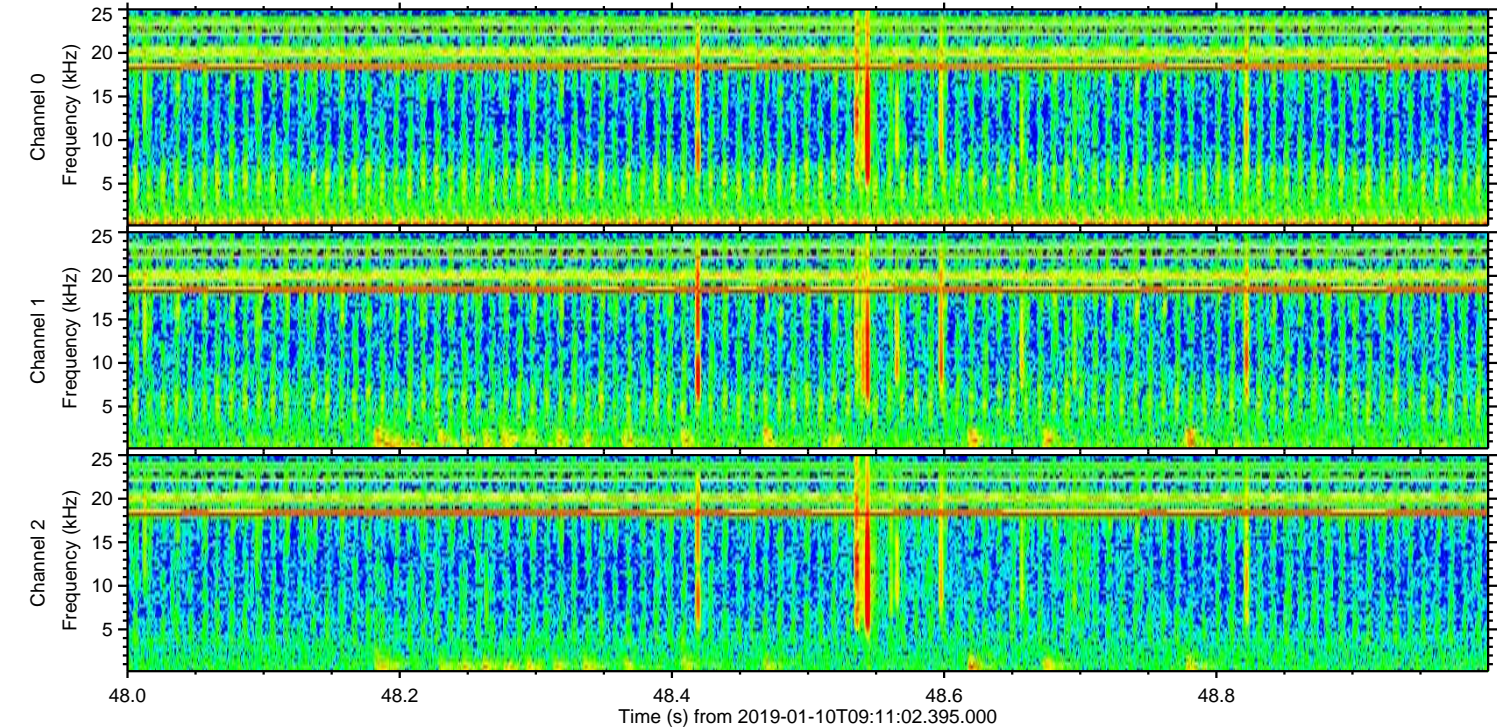
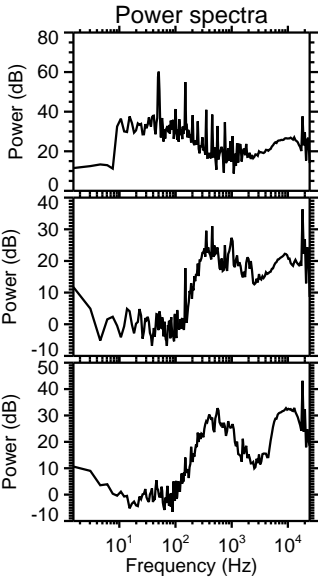
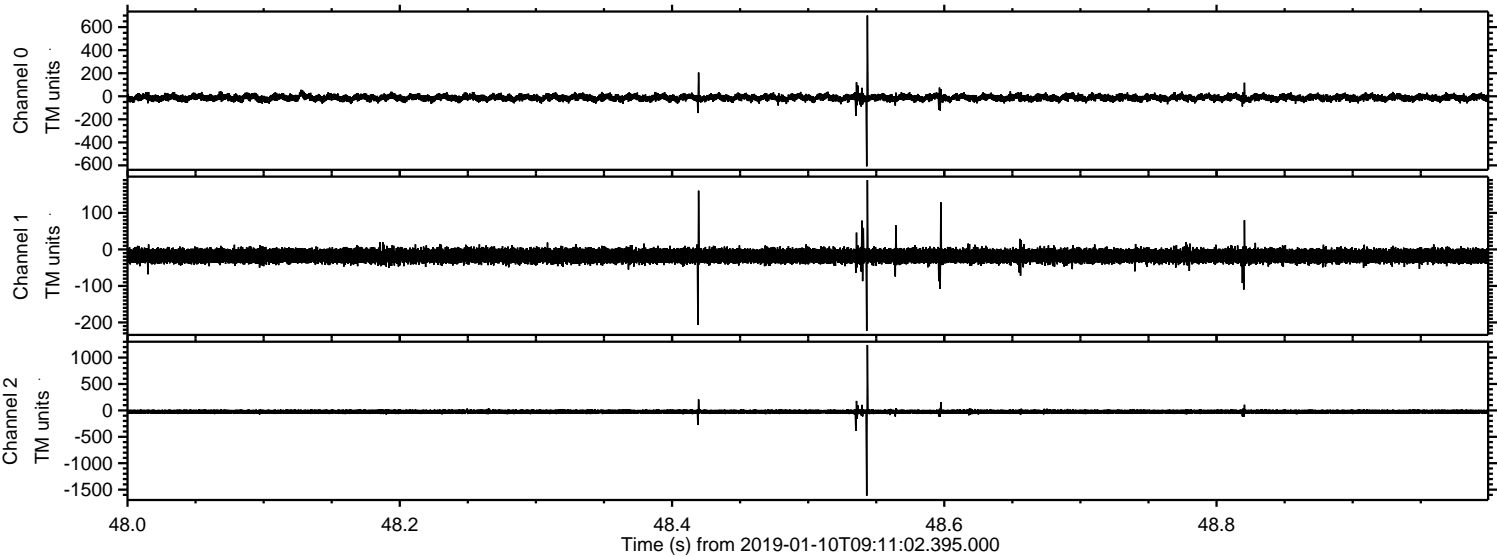

Processed Thu Jan 10 10:18:42 2019 by ELM ver.2012-10-06 from 001__elm20190110_091101__dat00.bin

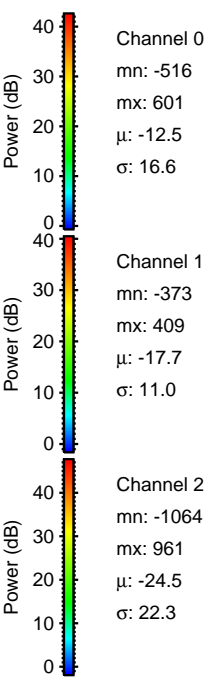
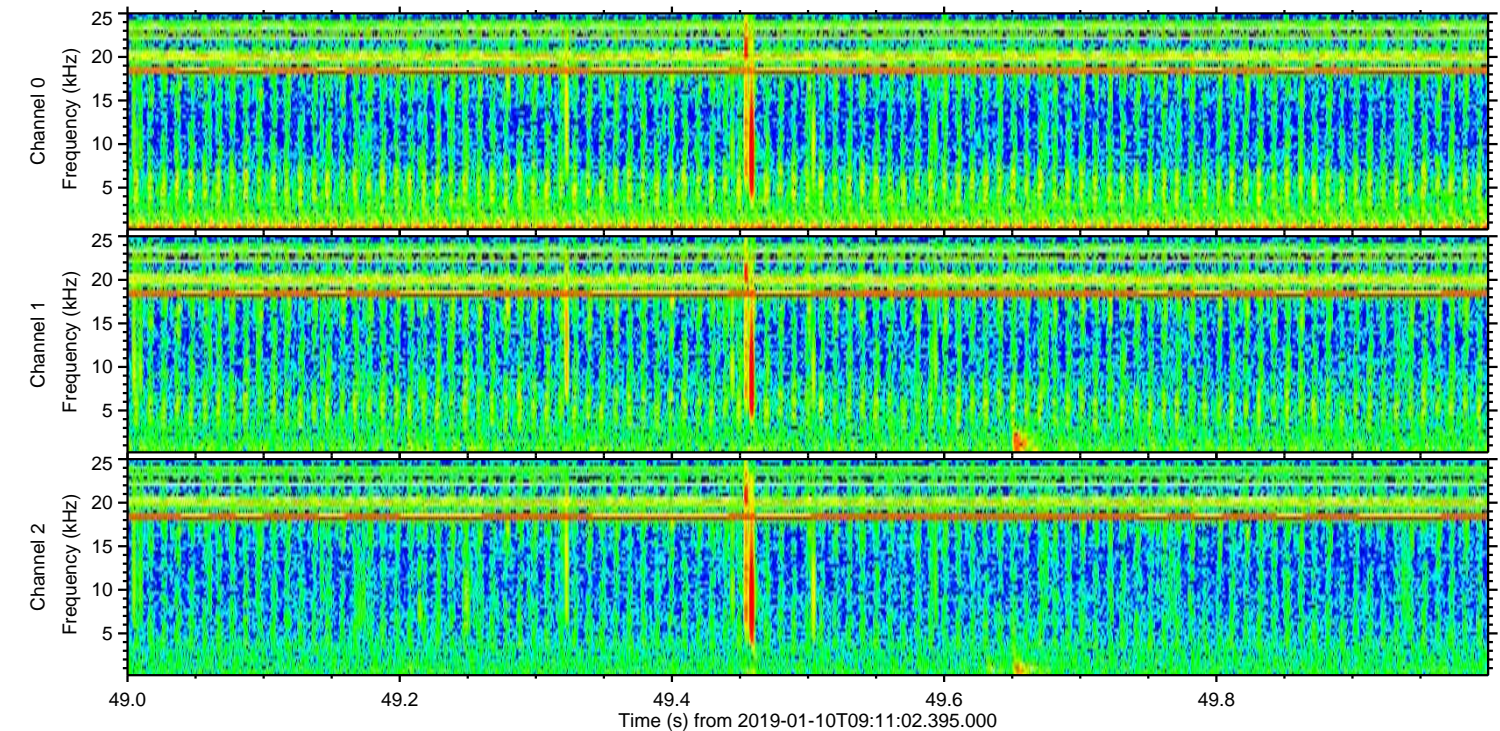
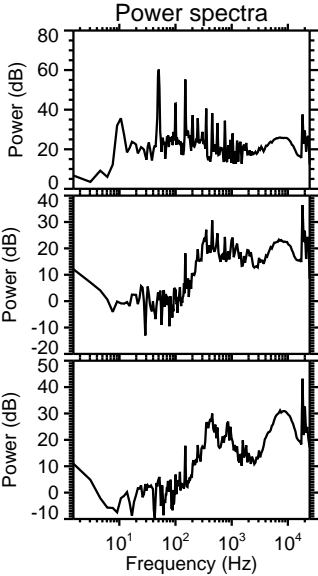
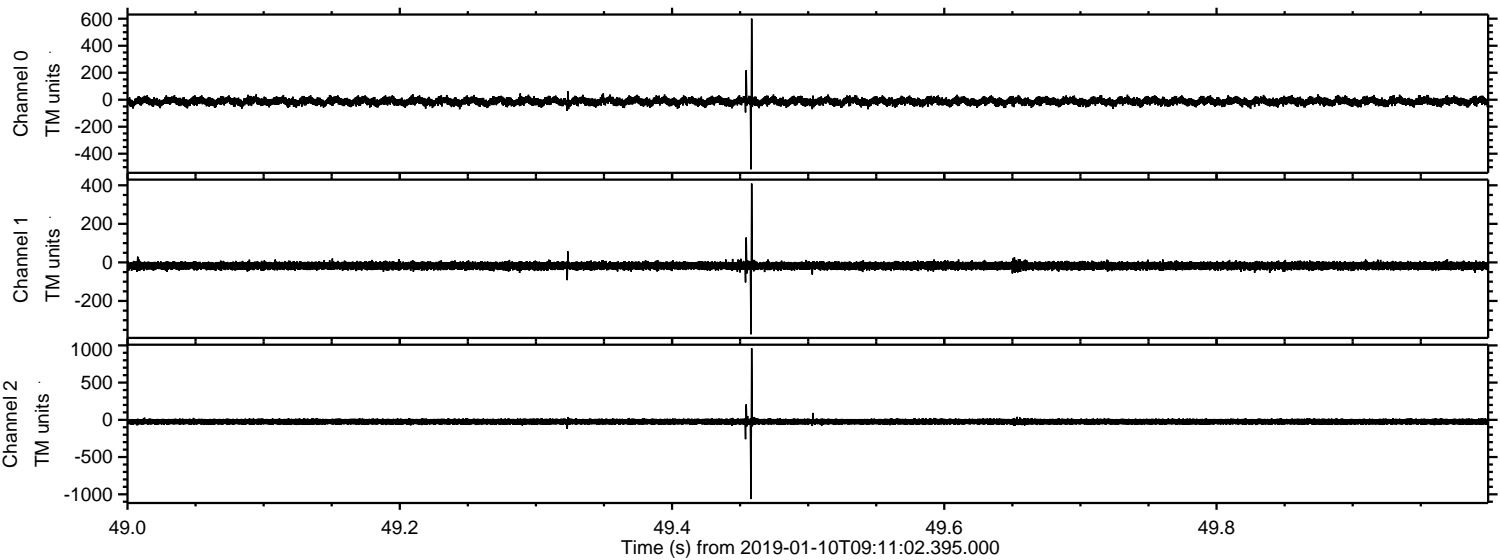

ELMAVAN 3D WAVEFORMS (Measured data sampled at 50 kHz) 51000 packets of 144 samples from 2019-01-10T09:11:02.395.000. Part 18/147

Processed Thu Jan 10 10:18:42 2019 by ELM ver.2012-10-06 from 001__elm20190110_091101__dat00.bin

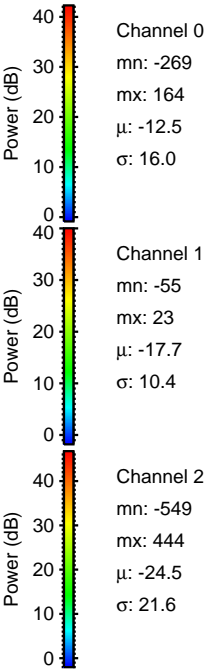
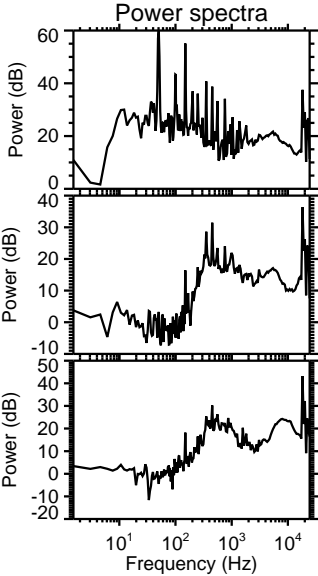
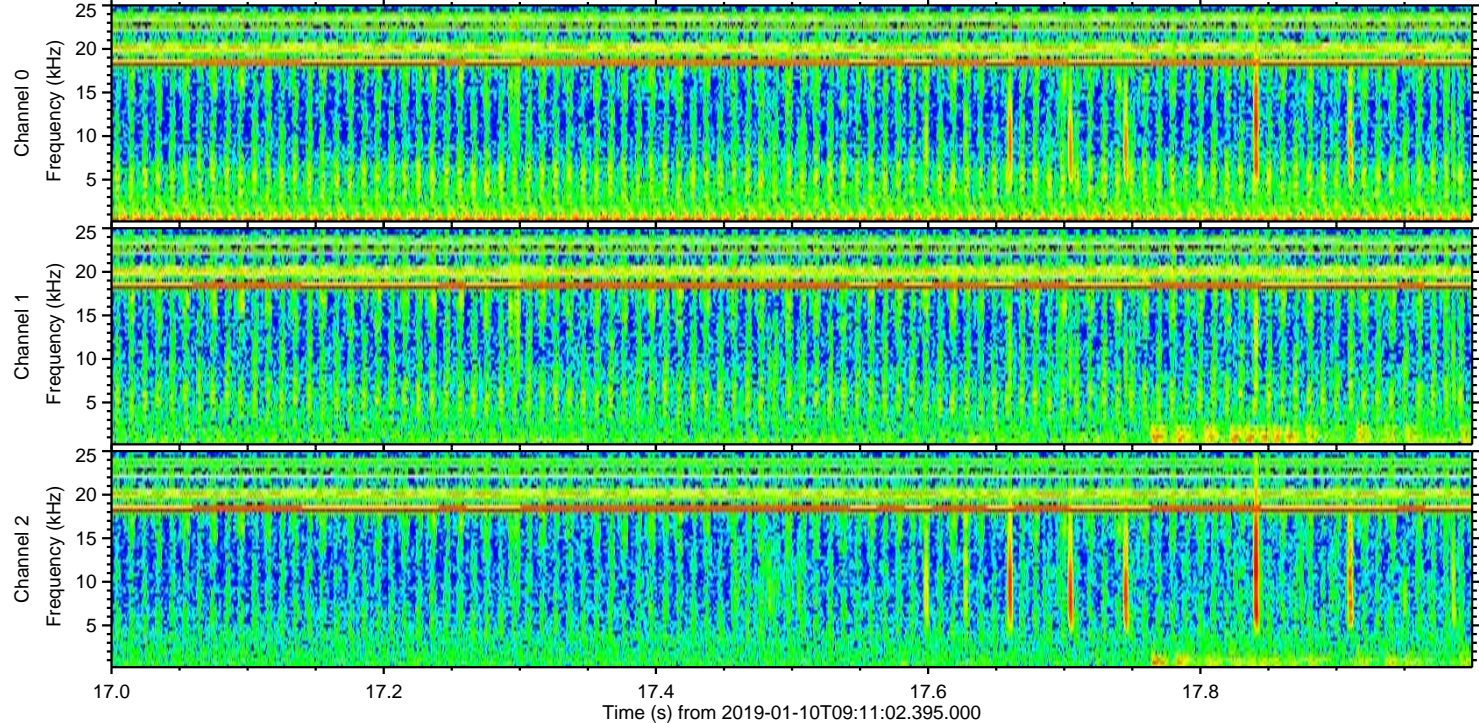
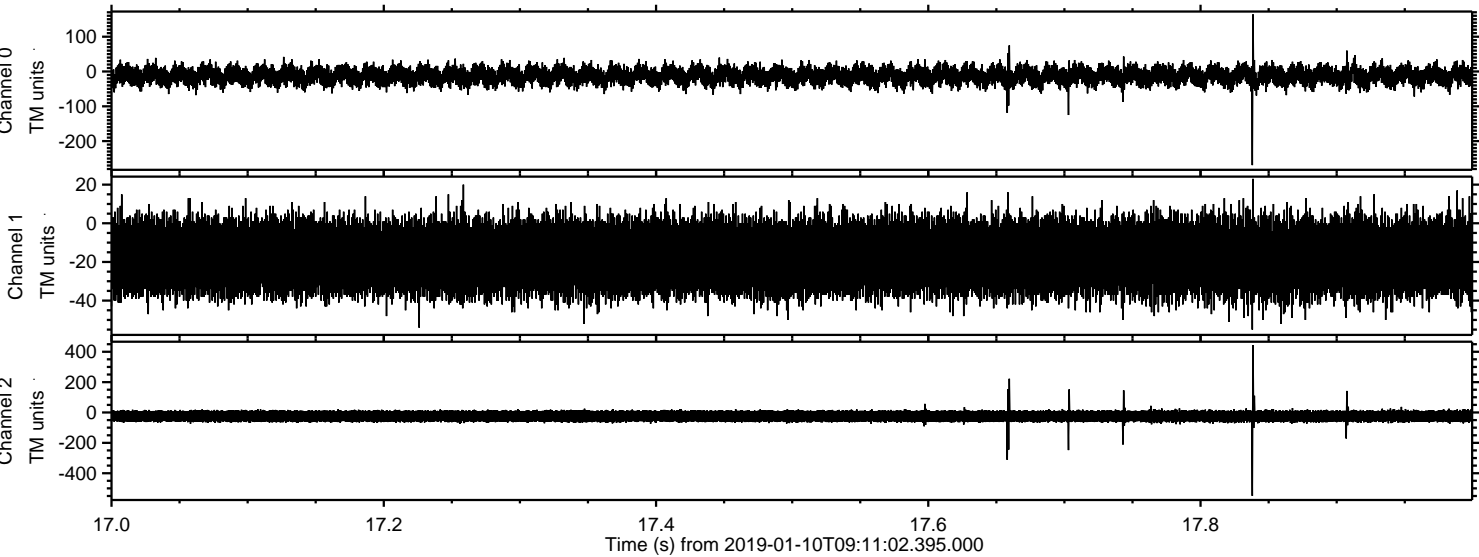

Channel 0
mn: -269
mx: 164
 μ : -12.5
 σ : 16.0

Channel 1
mn: -55
mx: 23
 μ : -17.7
 σ : 10.4

Channel 2
mn: -549
mx: 444
 μ : -24.5
 σ : 21.6

Processed Thu Jan 10 10:18:43 2019 by ELM ver.2012-10-06 from 001__elm20190110_091101__dat00.bin

