

ELMAVAN 3D WAVEFORMS (Measured data sampled at 50 kHz) 51000 packets of 144 samples from 2019-01-10T05:00:51.315.000.

Processed Thu Jan 10 06:08:39 2019 by ELM ver.2012-10-06 from 001__elm20190110_050050__dat00.bin

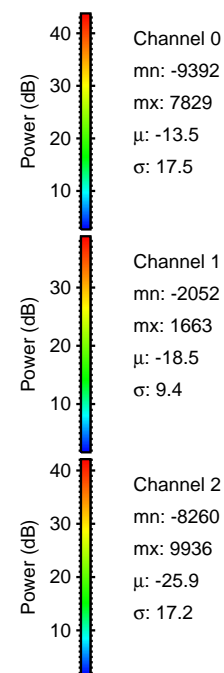

Processed Thu Jan 10 06:08:45 2019 by ELM ver.2012-10-06 from 001__elm20190110_050050__dat00.bin

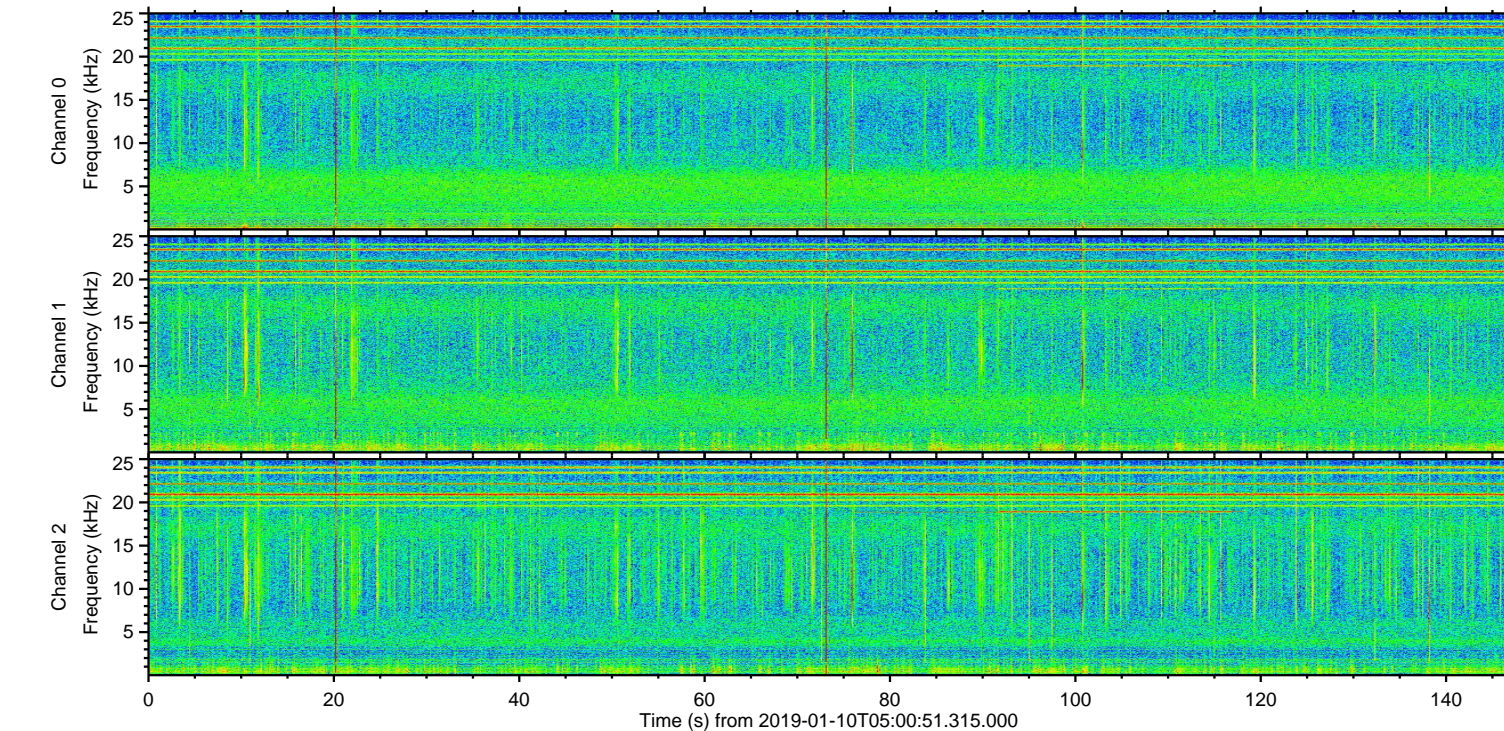
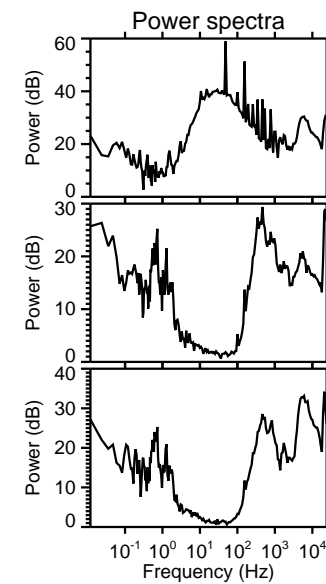
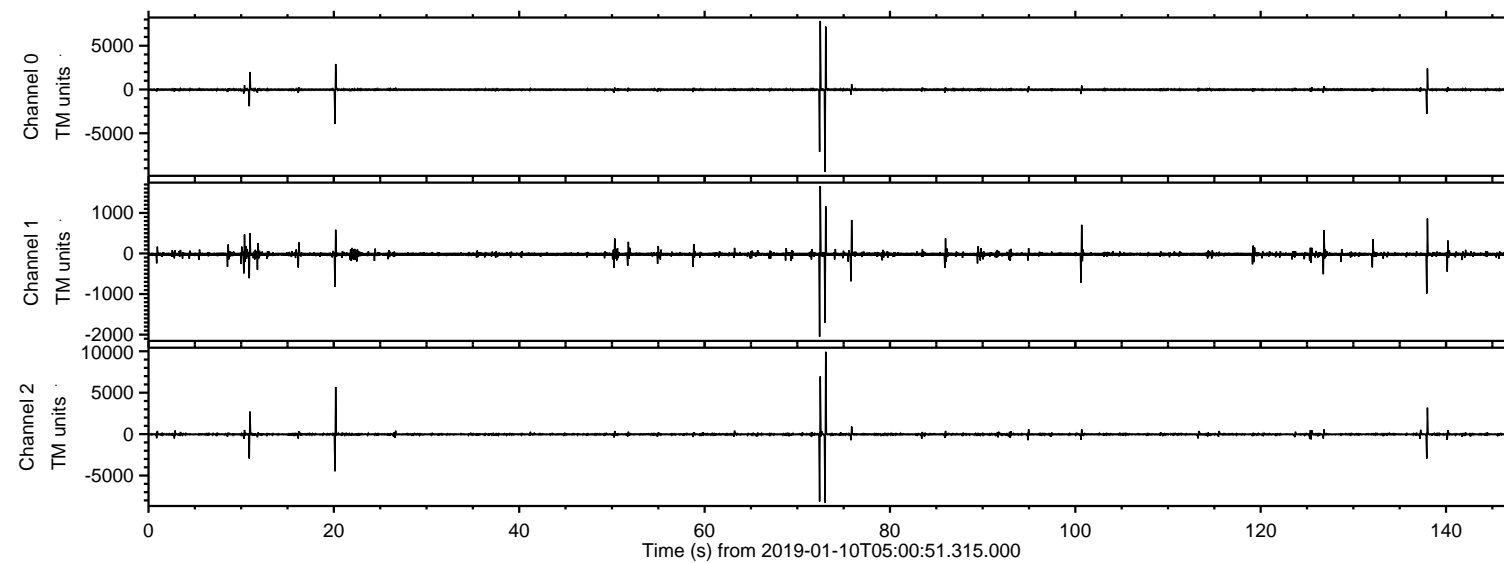
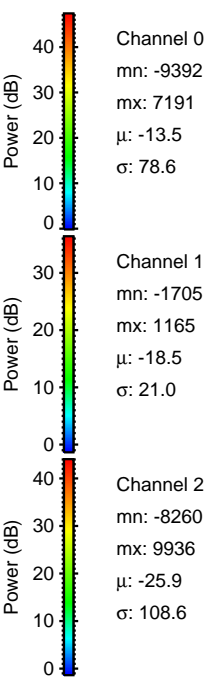
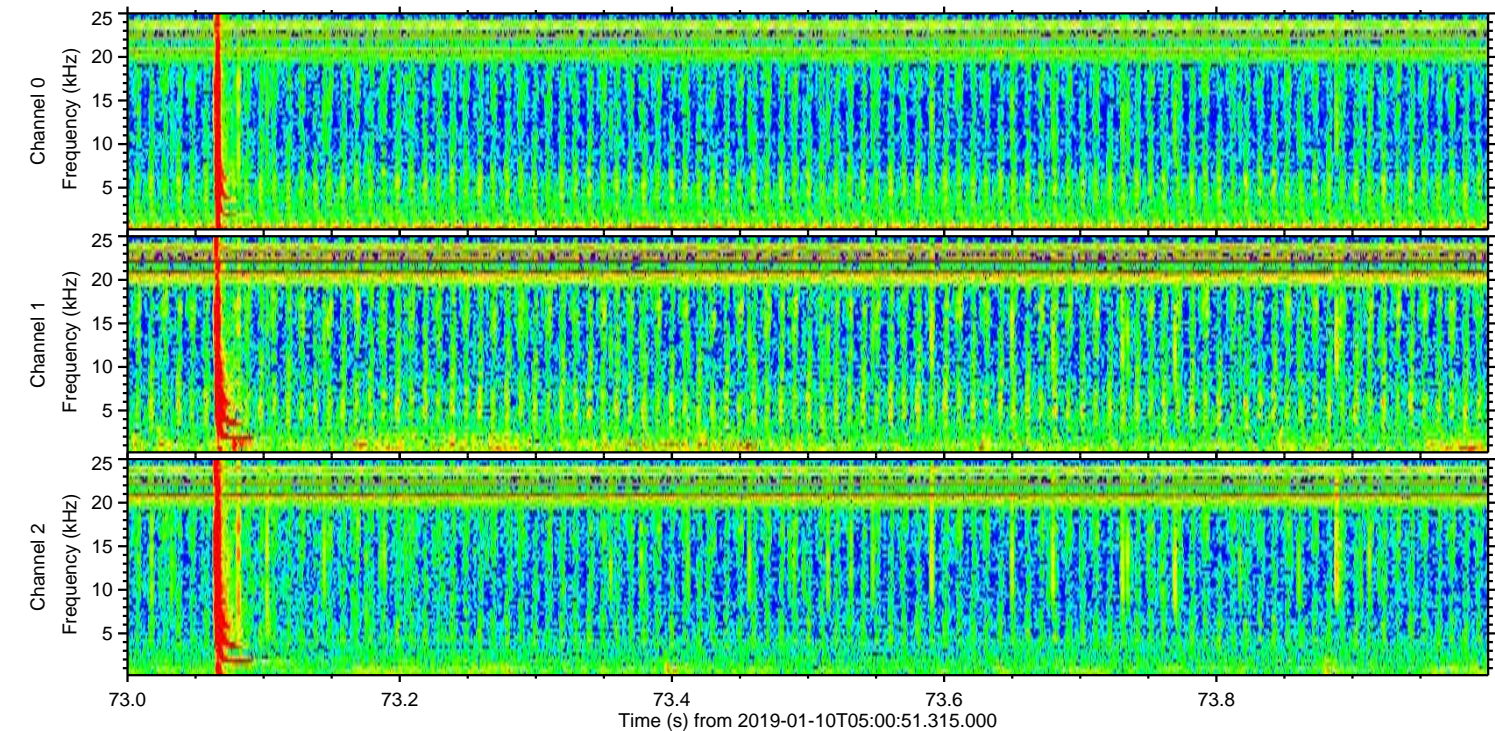
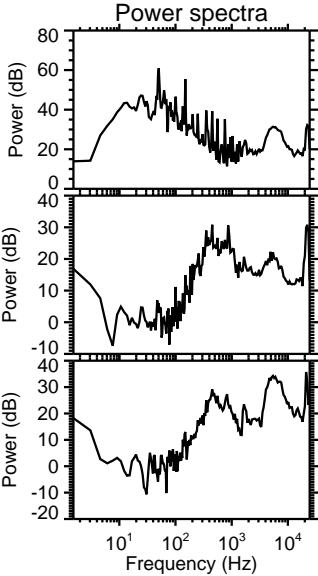
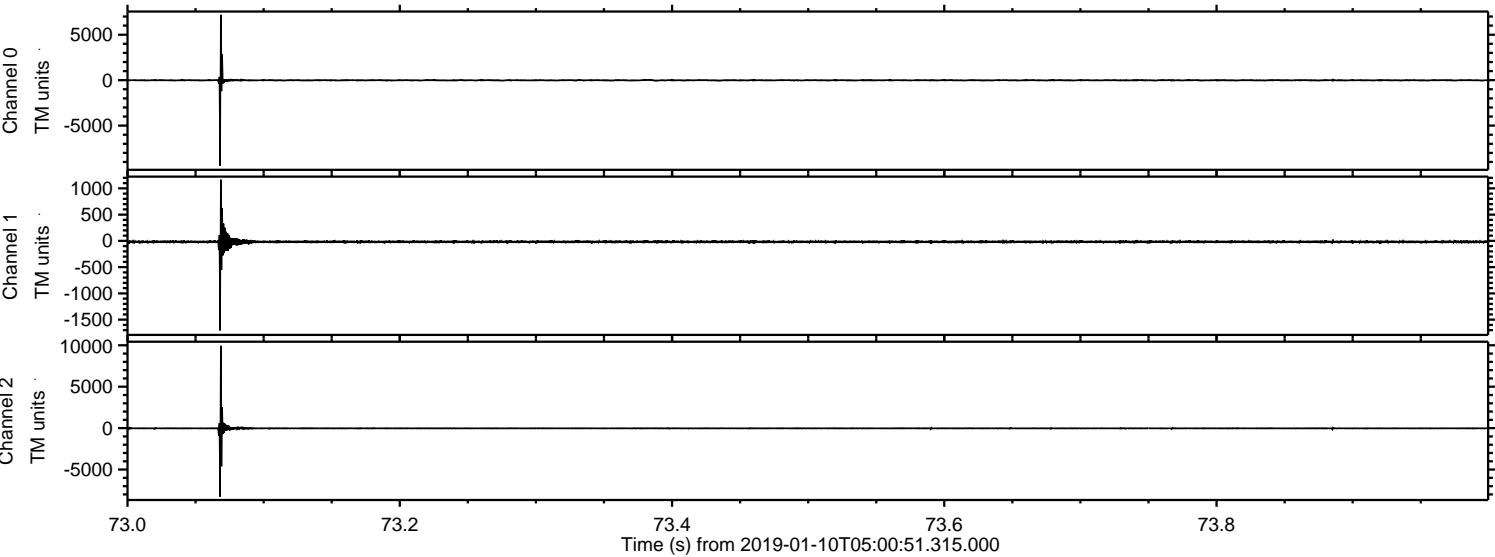

Processed Thu Jan 10 06:08:45 2019 by ELM ver.2012-10-06 from 001__elm20190110_050050__dat00.bin

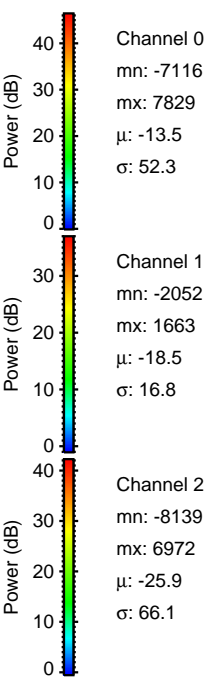
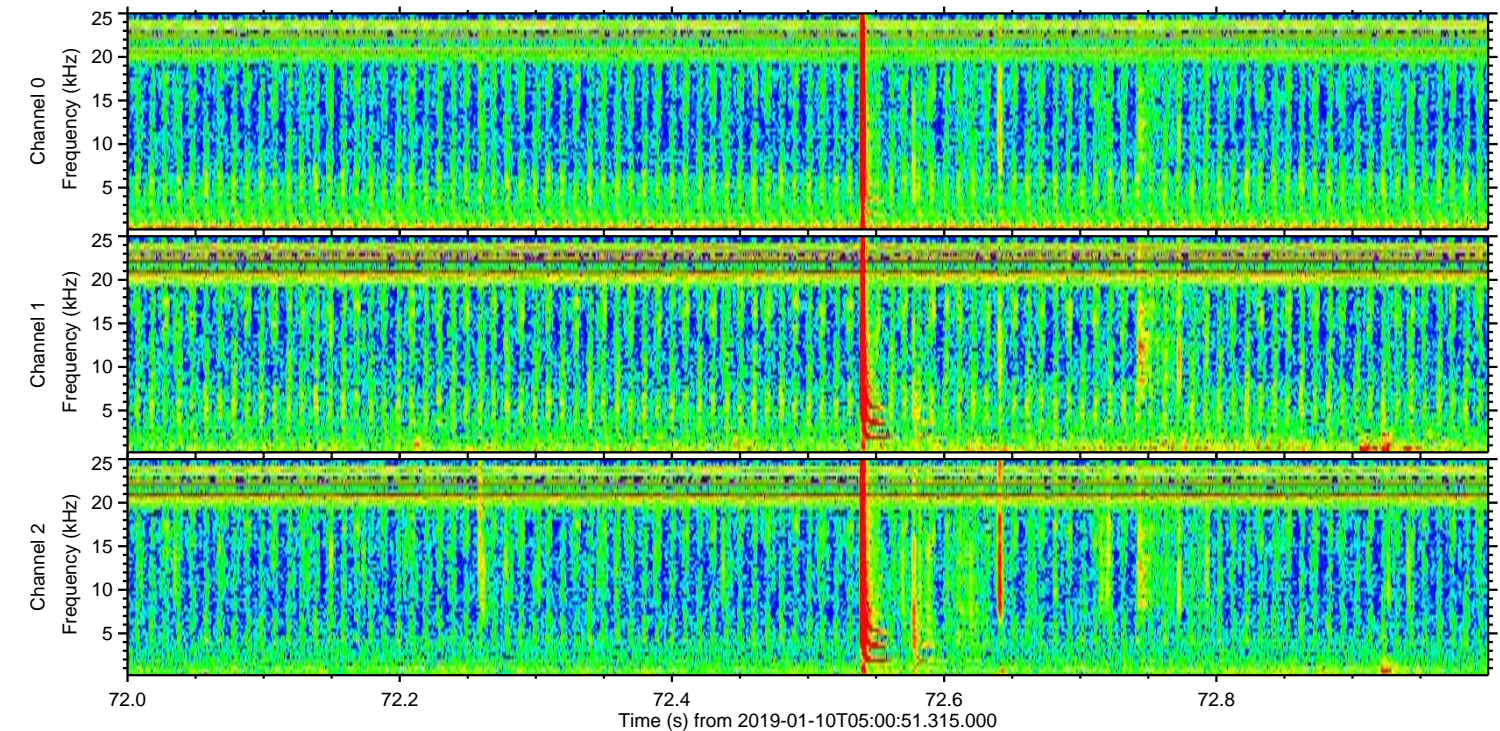
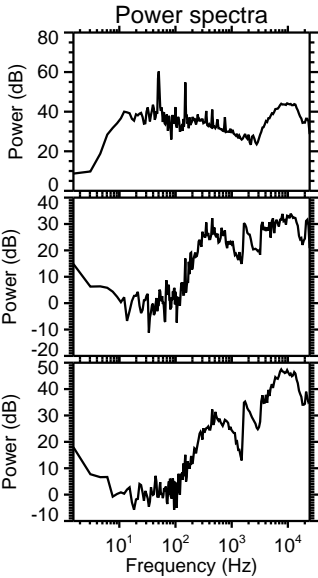
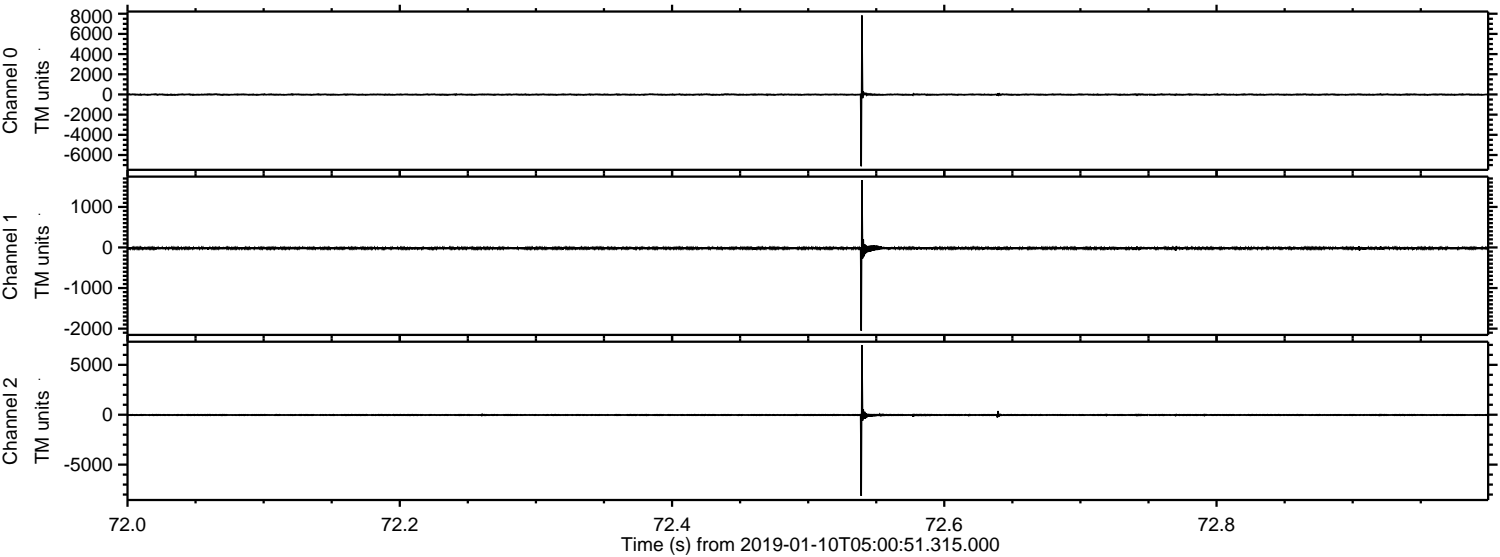

Processed Thu Jan 10 06:08:46 2019 by ELM ver.2012-10-06 from 001__elm20190110_050050__dat00.bin

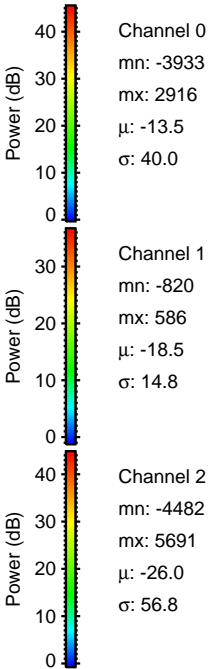
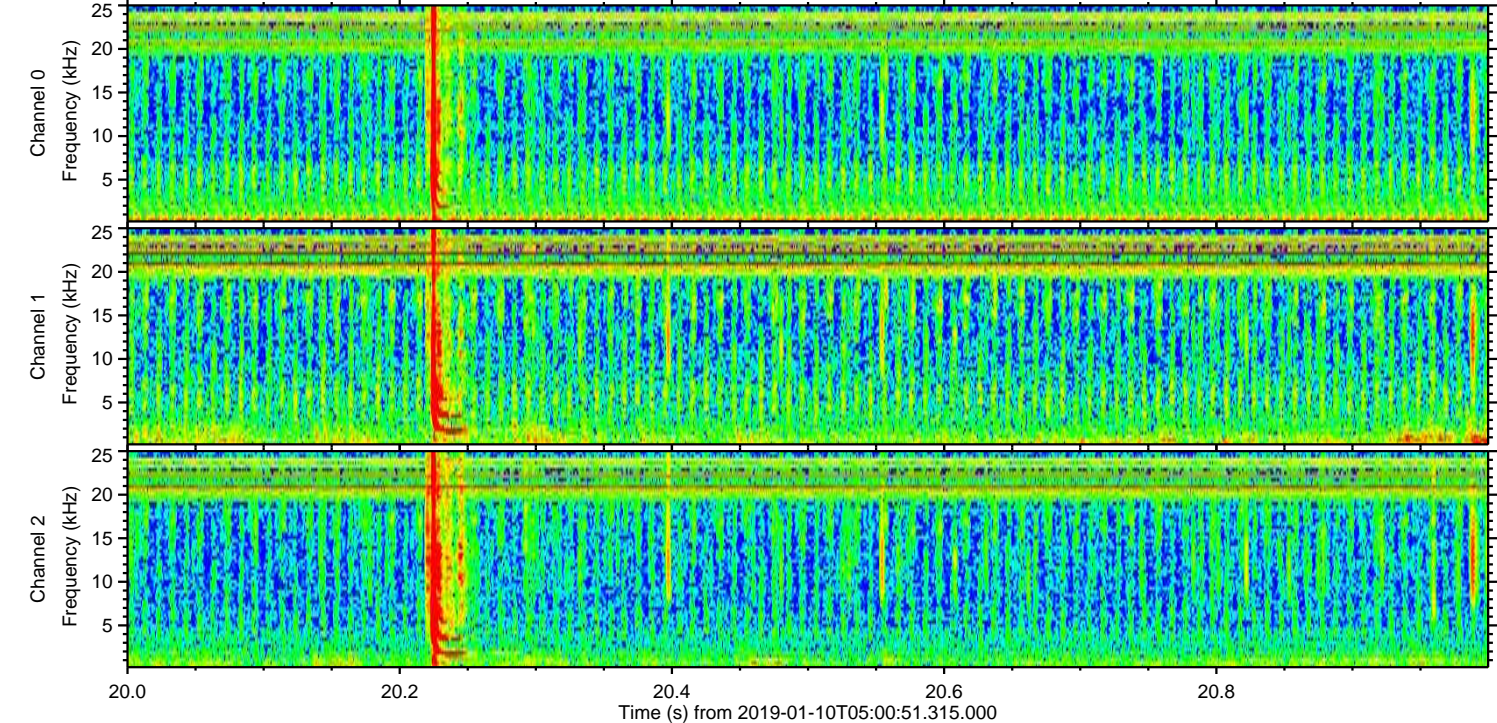
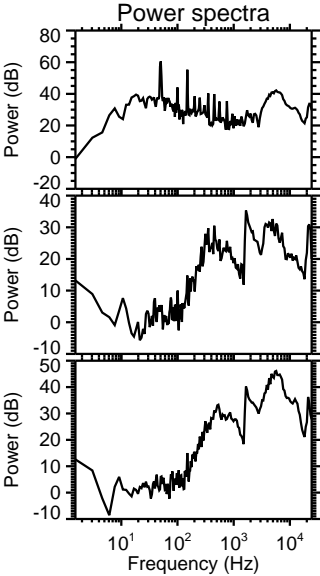
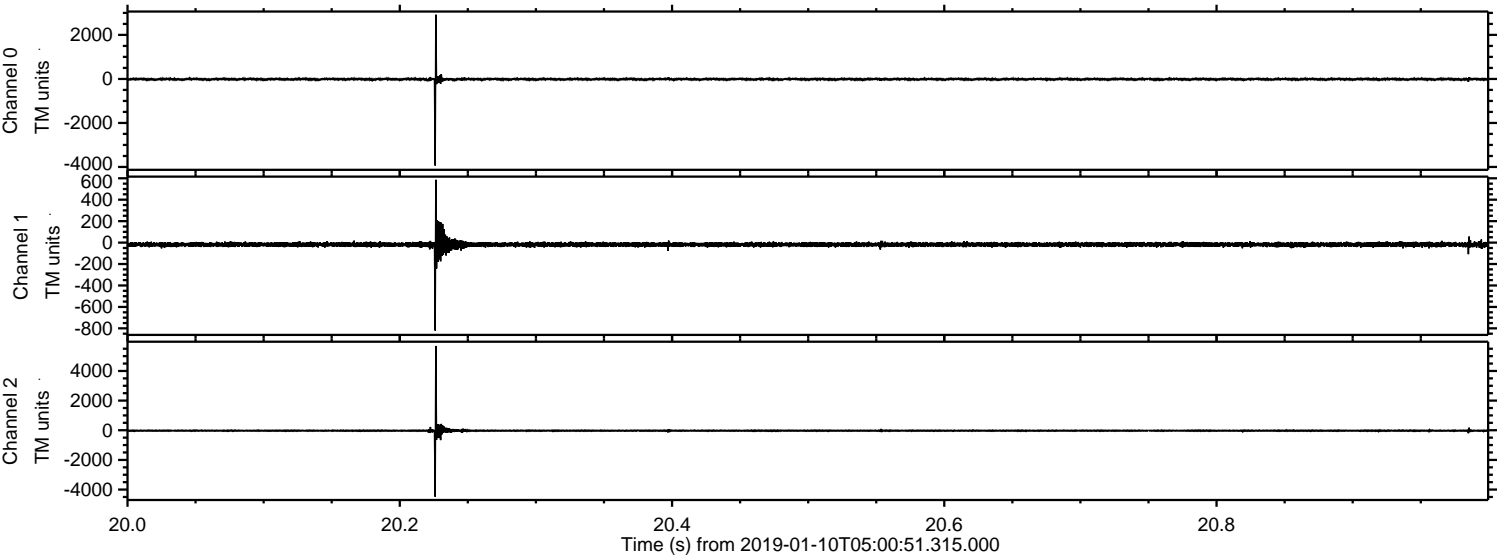

ELMAVAN 3D WAVEFORMS (Measured data sampled at 50 kHz) 51000 packets of 144 samples from 2019-01-10T05:00:51.315.000. Part 139/147

Processed Thu Jan 10 06:08:46 2019 by ELM ver.2012-10-06 from 001__elm20190110_050050__dat00.bin

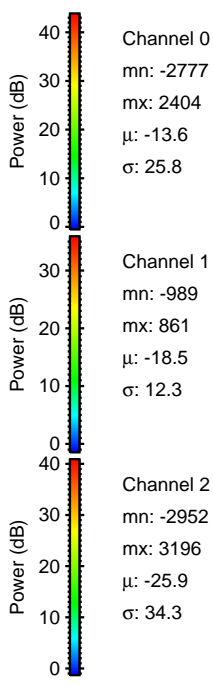
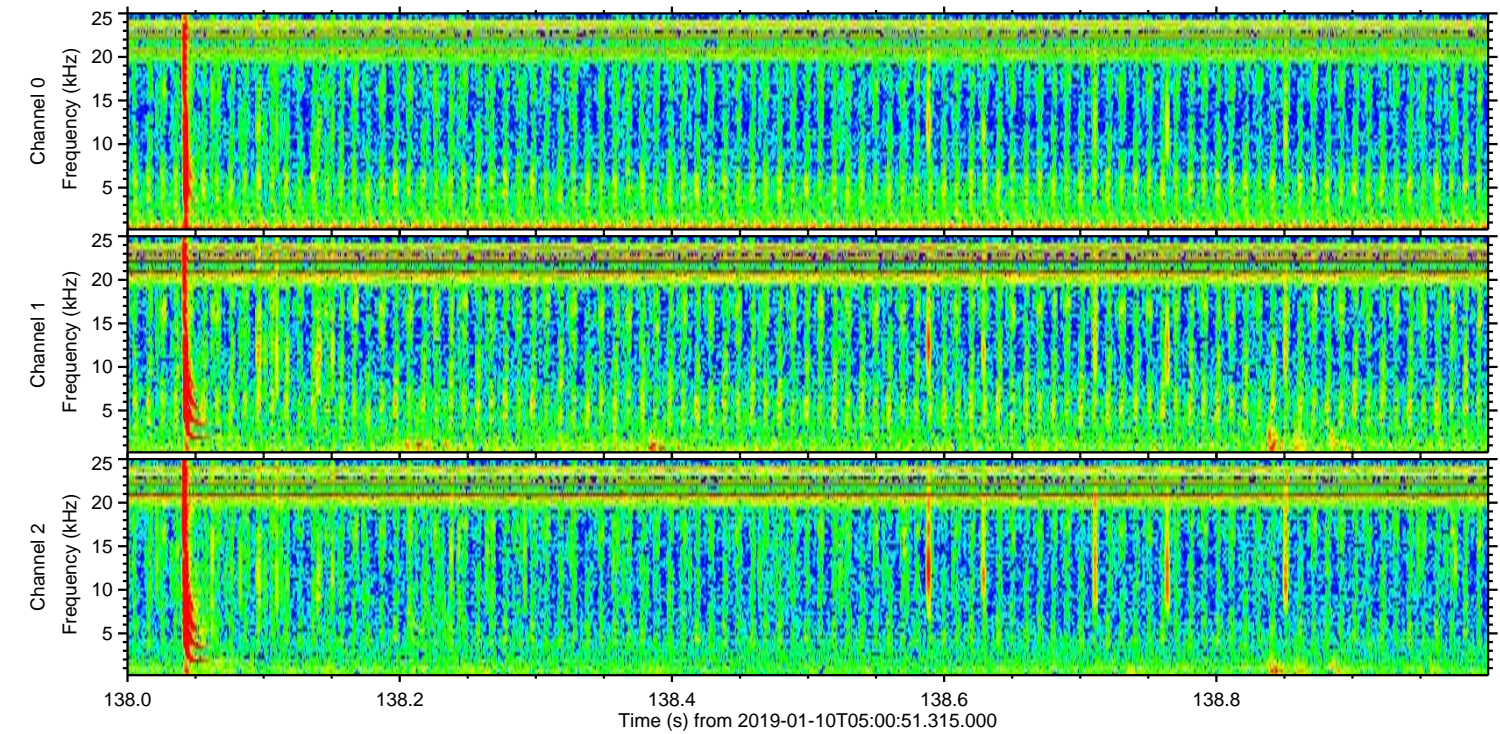
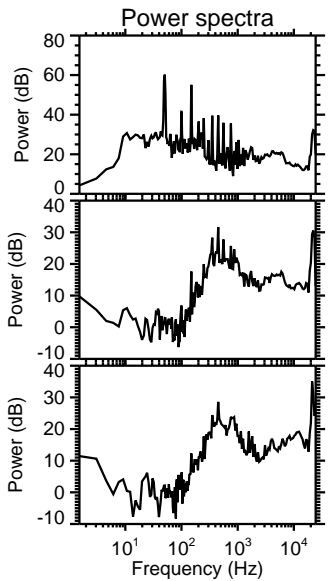
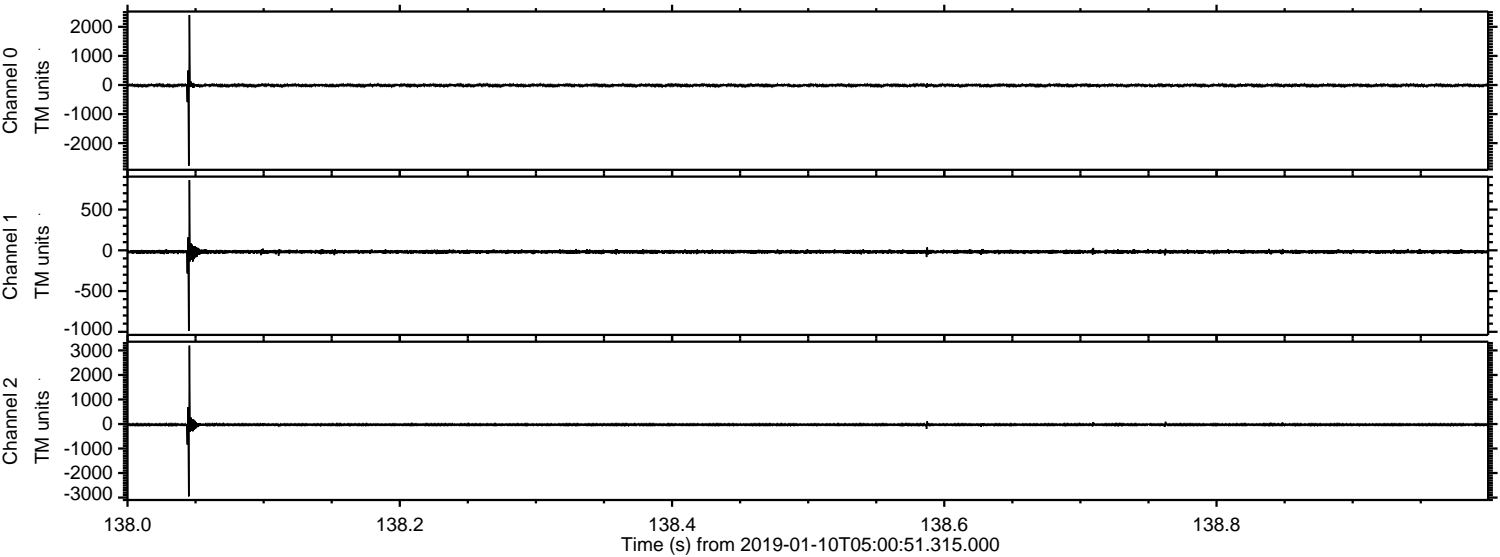

Processed Thu Jan 10 06:08:47 2019 by ELM ver.2012-10-06 from 001__elm20190110_050050__dat00.bin

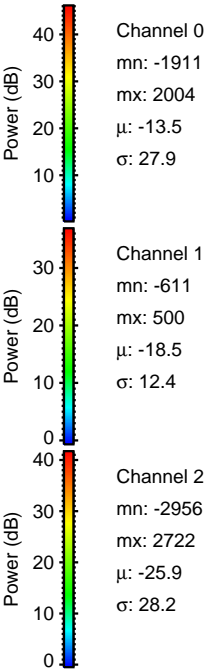
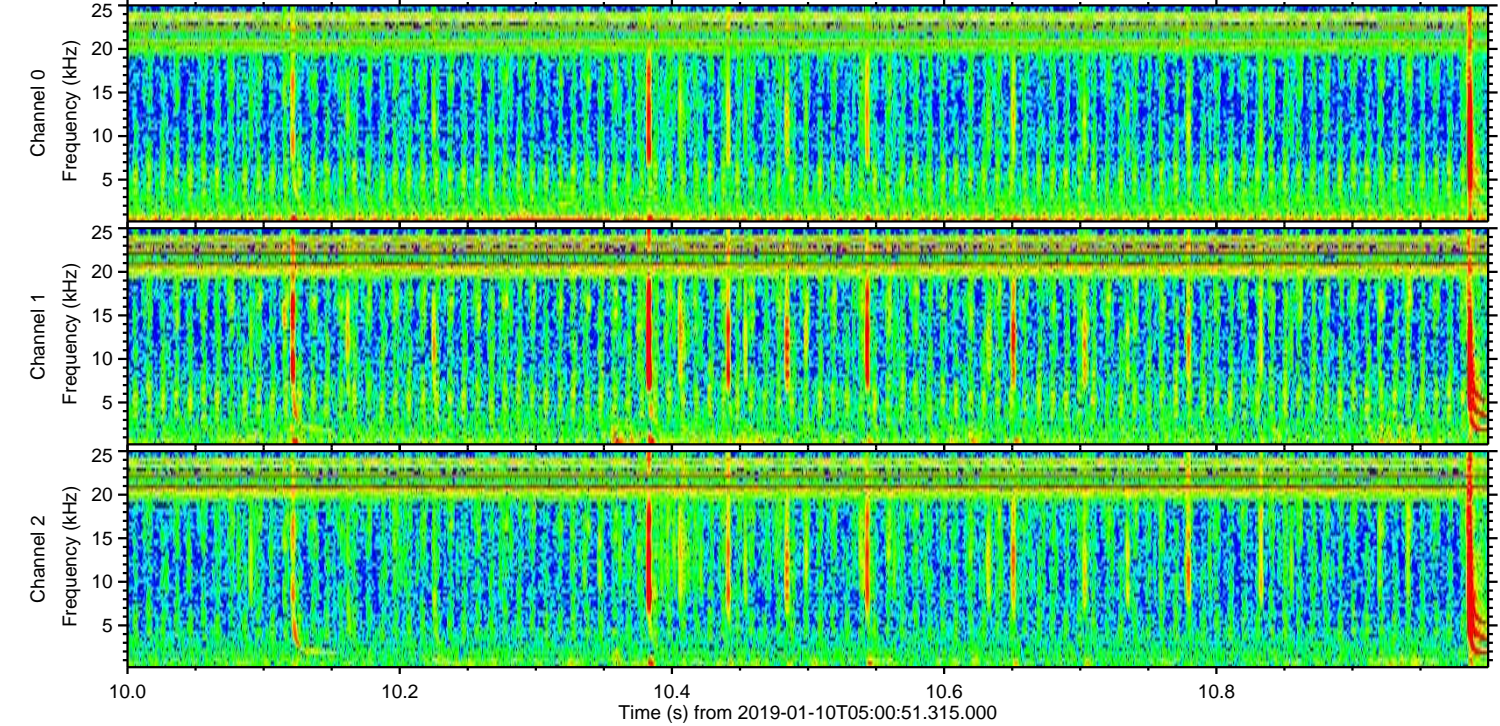
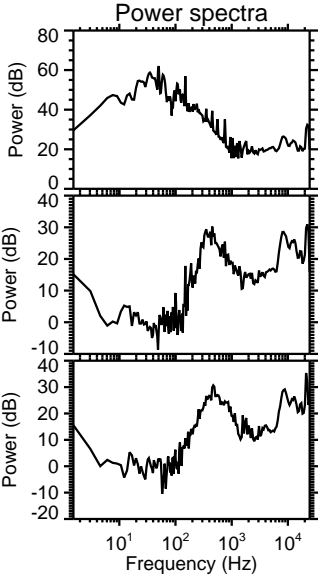
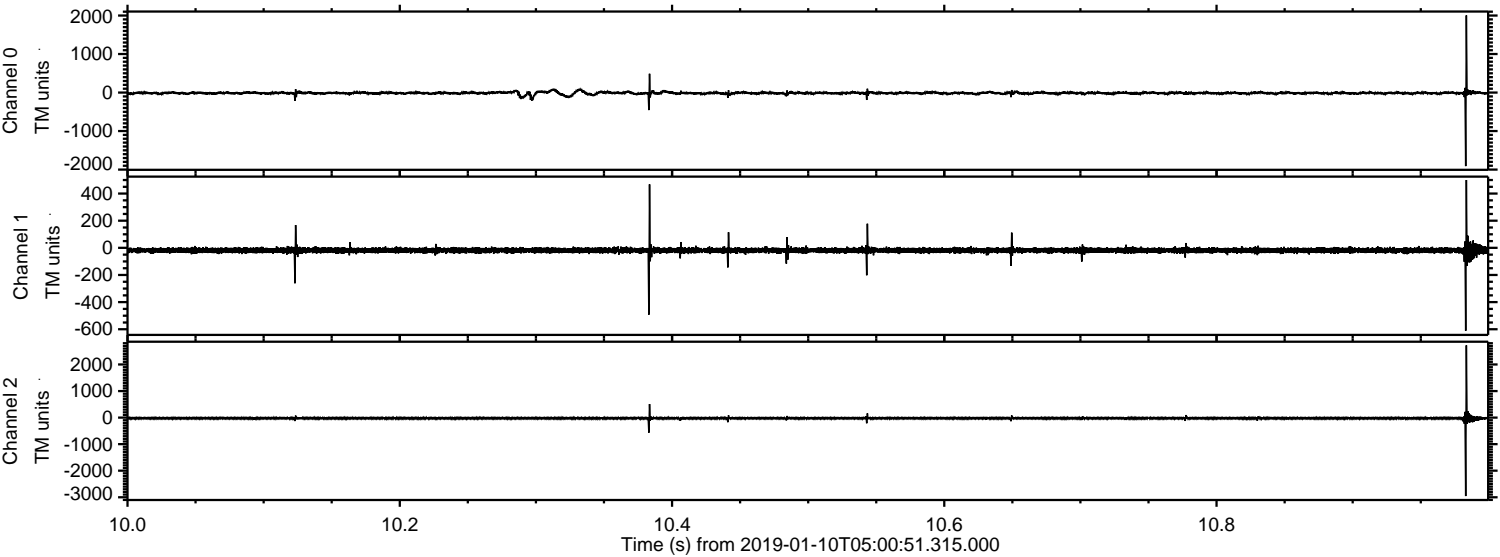

Processed Thu Jan 10 06:08:48 2019 by ELM ver.2012-10-06 from 001__elm20190110_050050__dat00.bin

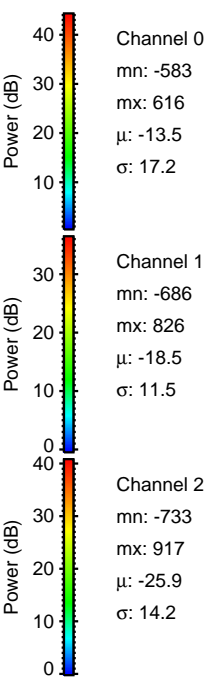
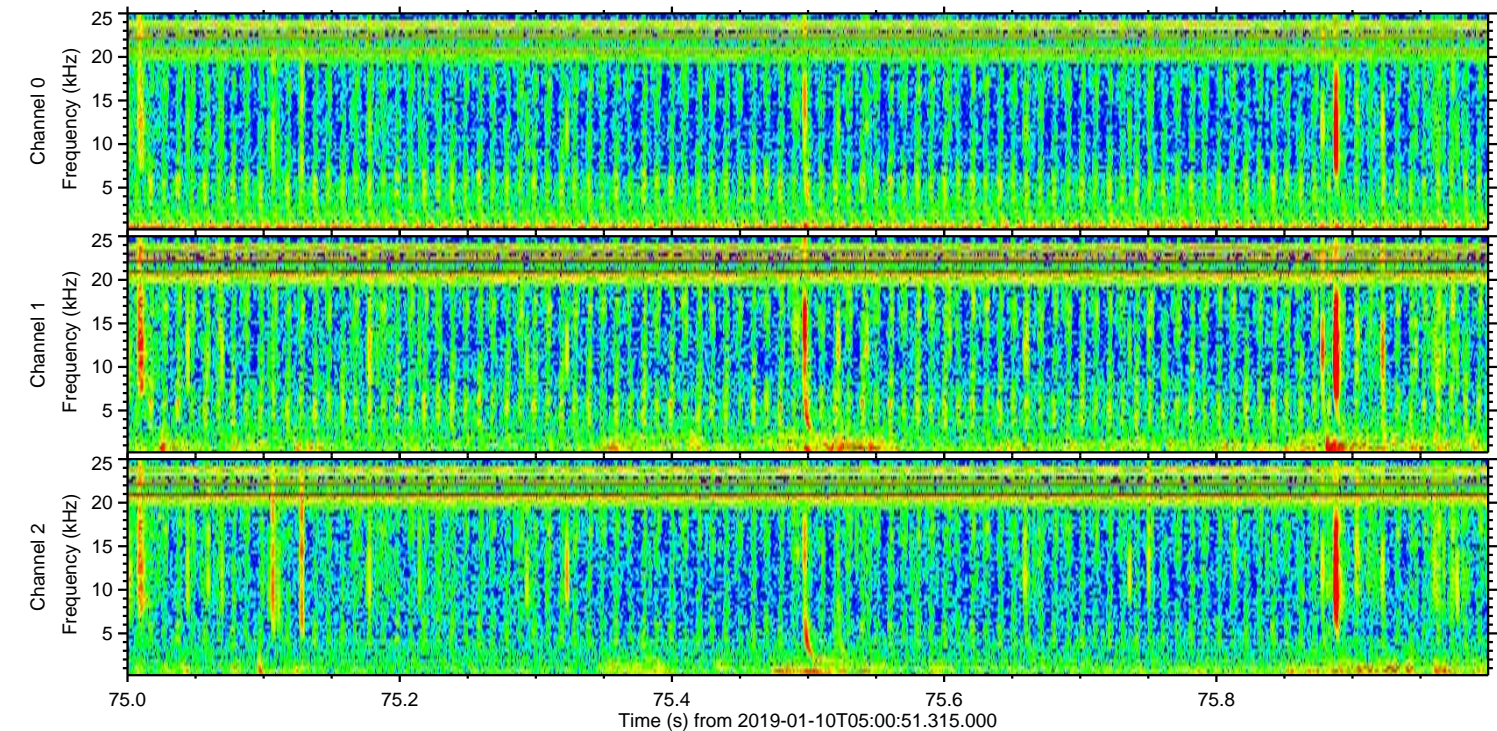
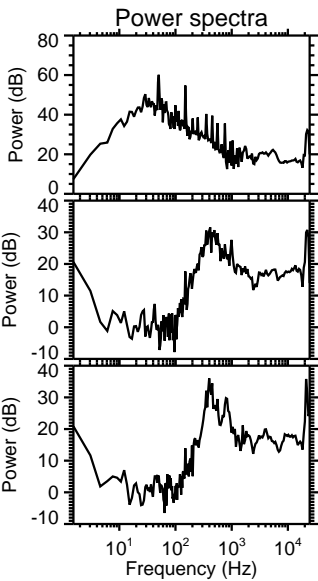
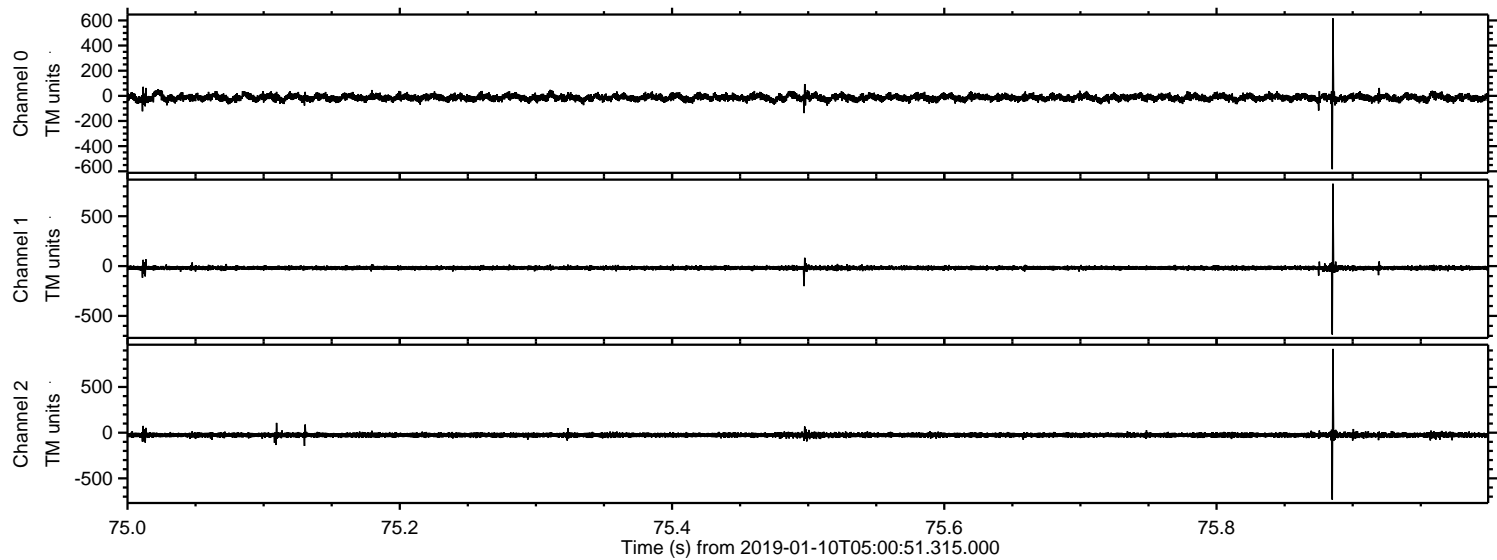

Processed Thu Jan 10 06:08:49 2019 by ELM ver.2012-10-06 from 001__elm20190110_050050__dat00.bin

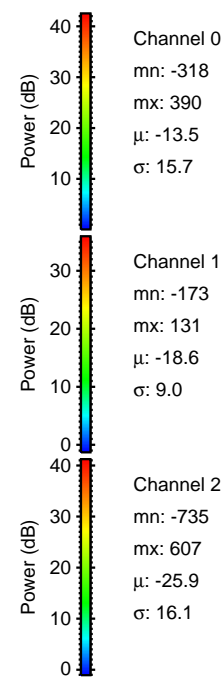
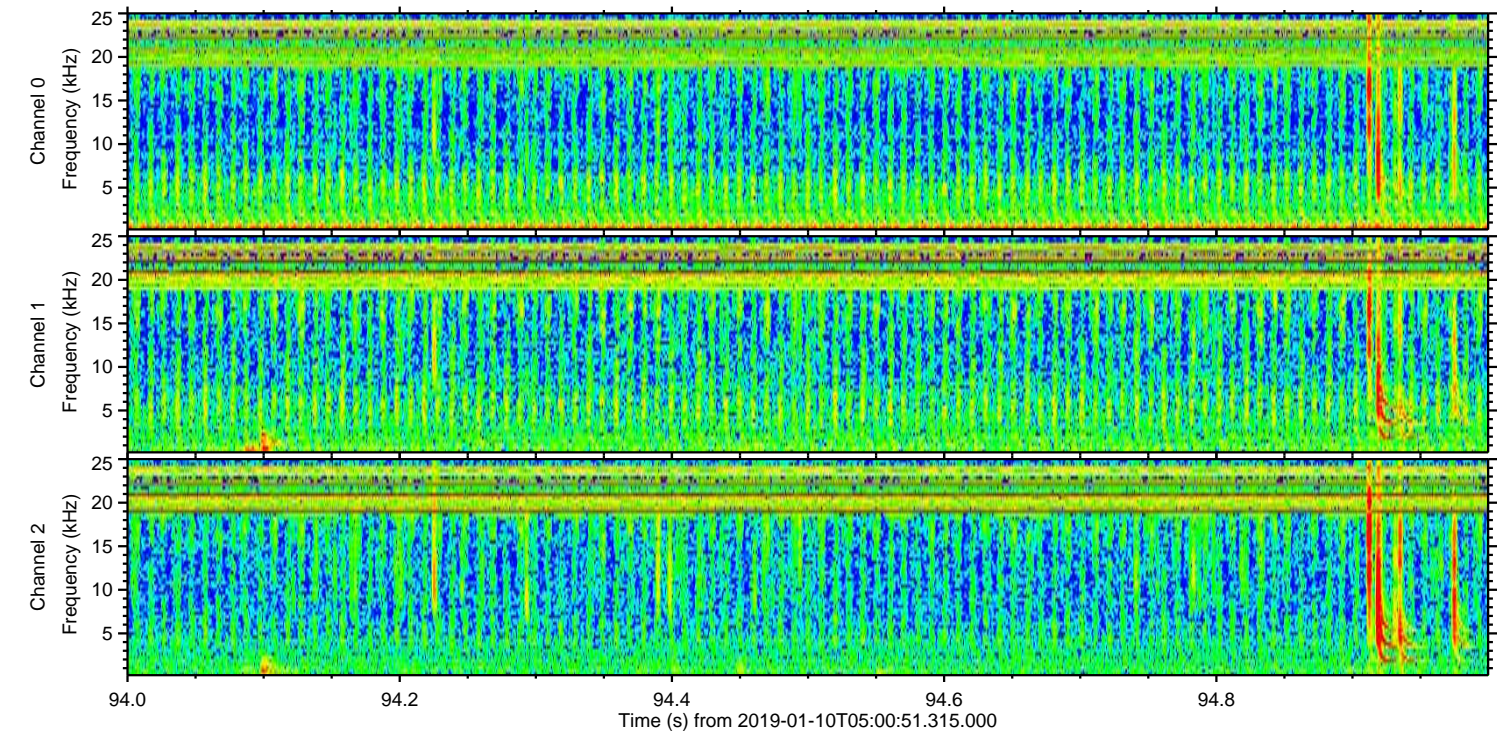
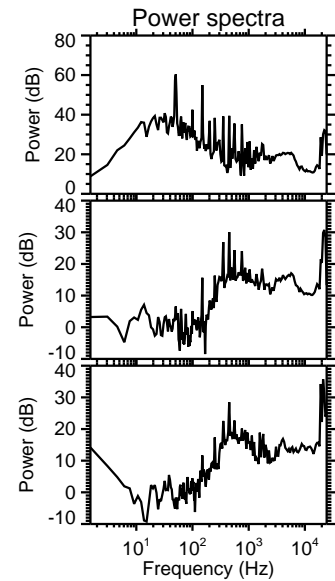
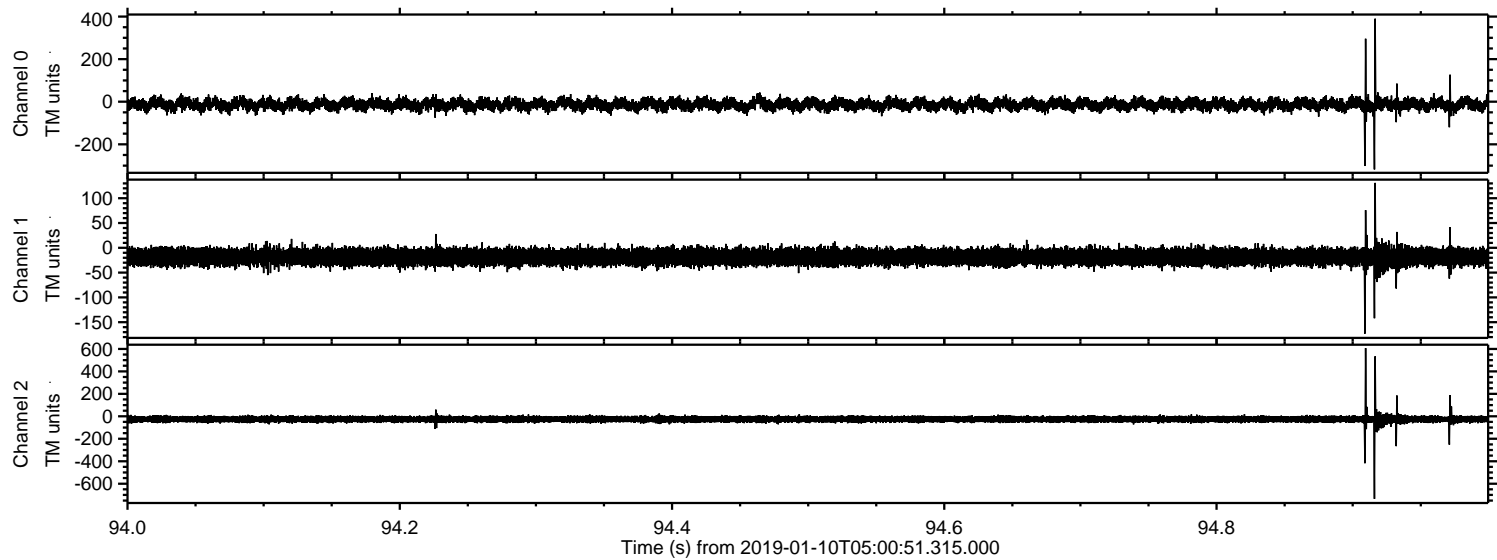

ELMAVAN 3D WAVEFORMS (Measured data sampled at 50 kHz) 51000 packets of 144 samples from 2019-01-10T05:00:51.315.000. Part 101/147

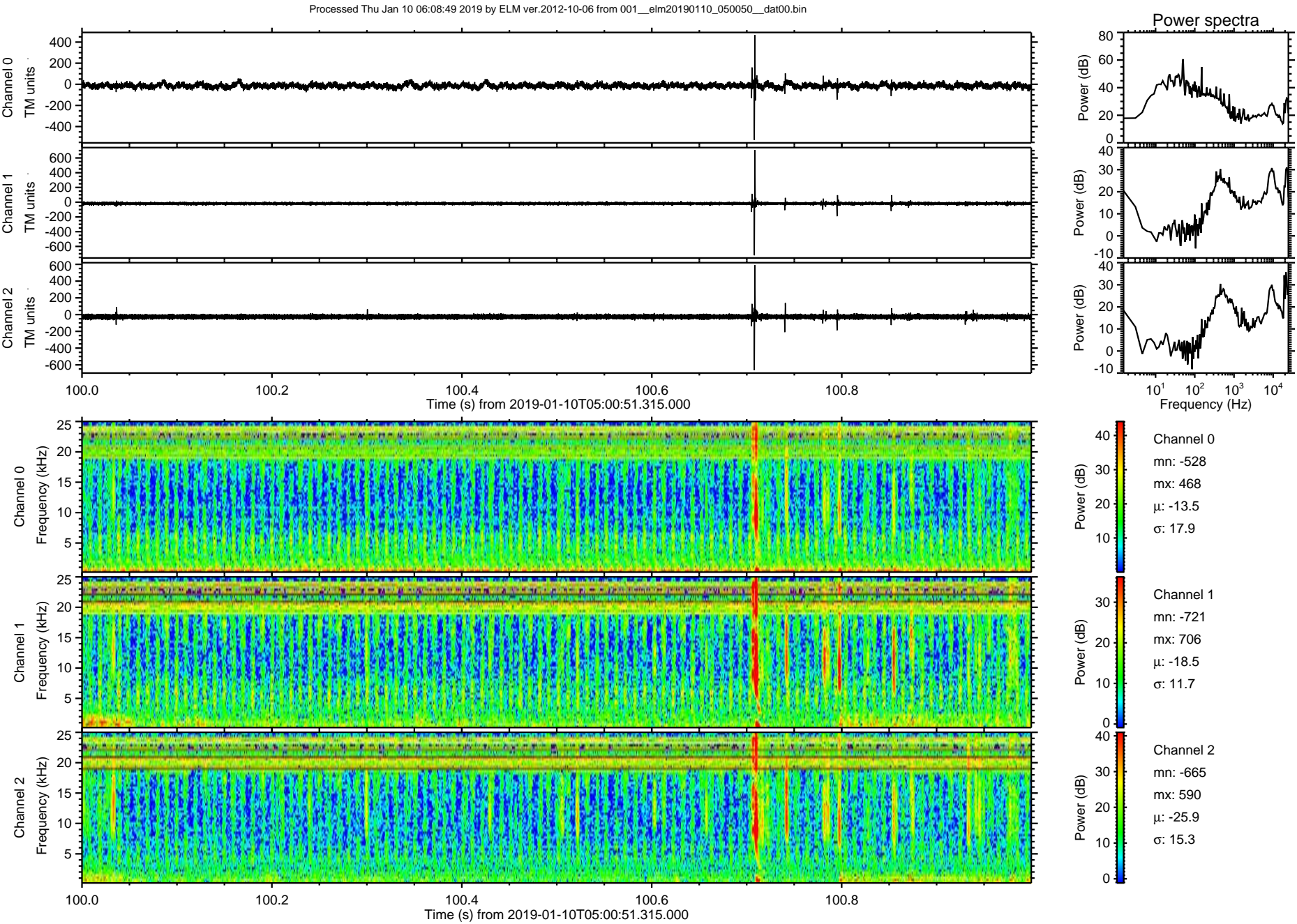

ELMAVAN 3D WAVEFORMS (Measured data sampled at 50 kHz) 51000 packets of 144 samples from 2019-01-10T05:00:51.315.000. Part 141/147

Processed Thu Jan 10 06:08:50 2019 by ELM ver.2012-10-06 from 001__elm20190110_050050__dat00.bin

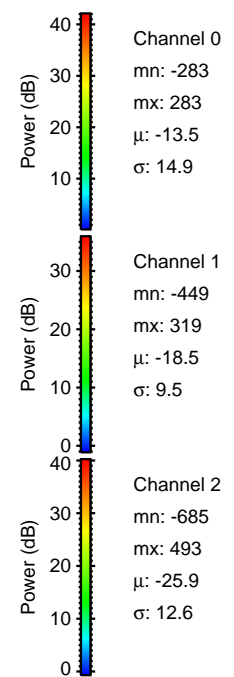
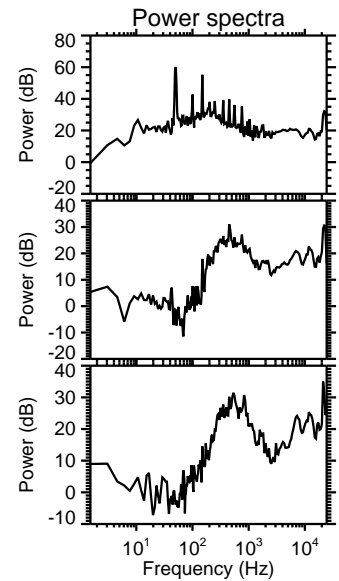
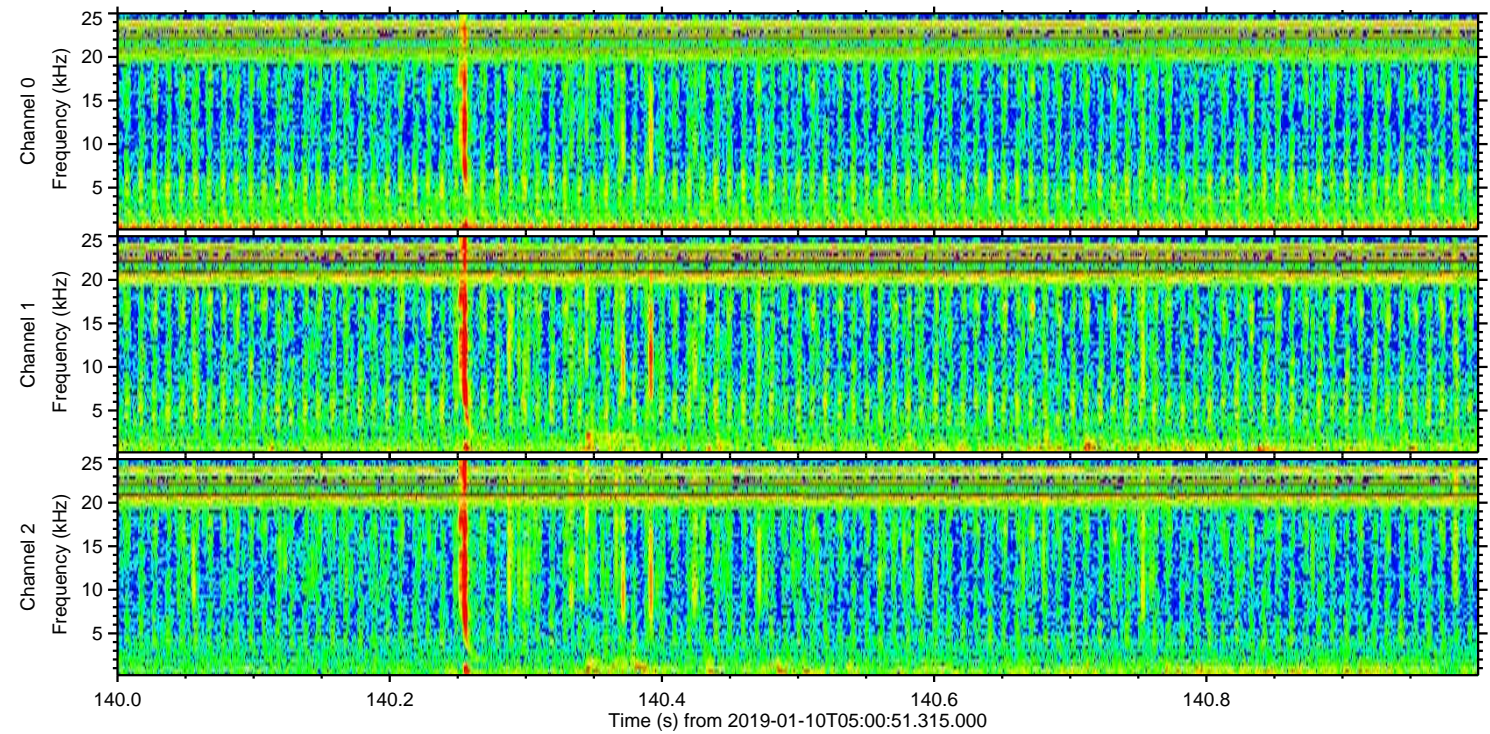
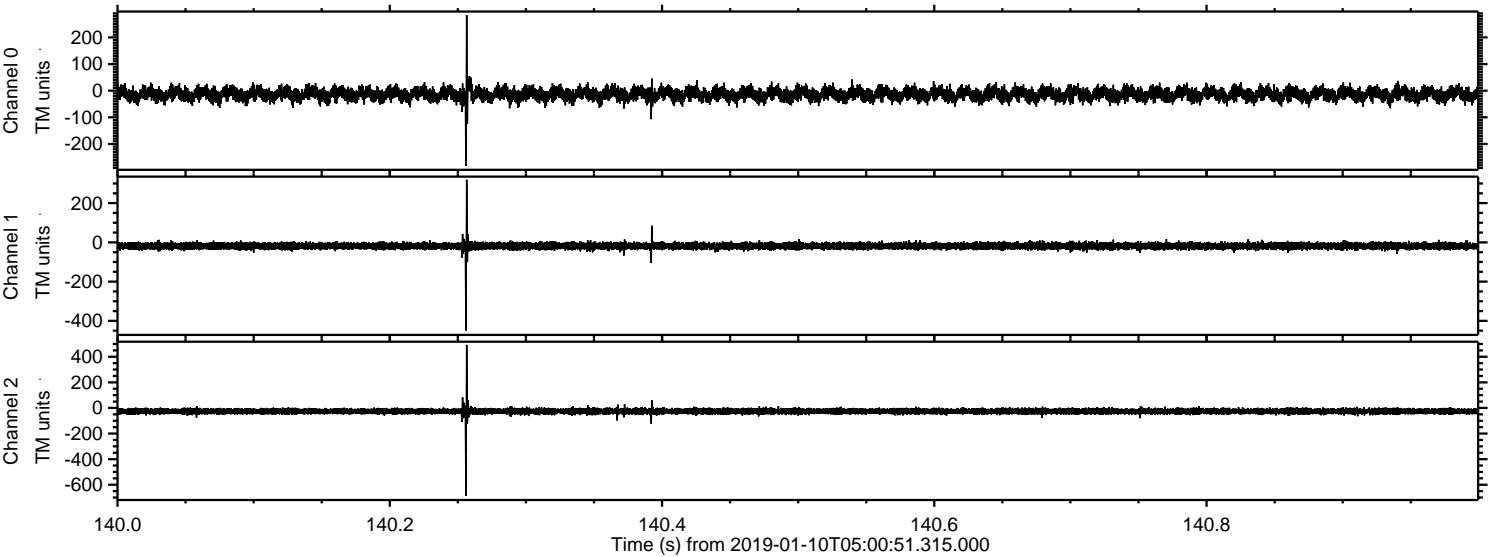

Channel 0
mn: -283
mx: 283
 μ : -13.5
 σ : 14.9

Channel 1
mn: -449
mx: 319
 μ : -18.5
 σ : 9.5

Channel 2
mn: -685
mx: 493
 μ : -25.9
 σ : 12.6

Processed Thu Jan 10 06:08:51 2019 by ELM ver.2012-10-06 from 001__elm20190110_050050__dat00.bin

