

ELMAVAN 3D WAVEFORMS (Measured data sampled at 50 kHz) 51000 packets of 144 samples from 2019-01-09T15:25:15.489.000.

Processed Wed Jan 9 16:41:32 2019 by ELM ver.2012-10-06 from 001__elm20190109_152514__dat00.bin

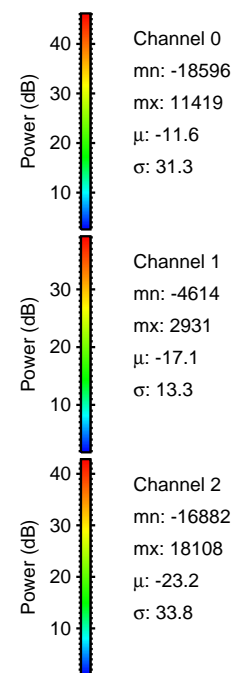
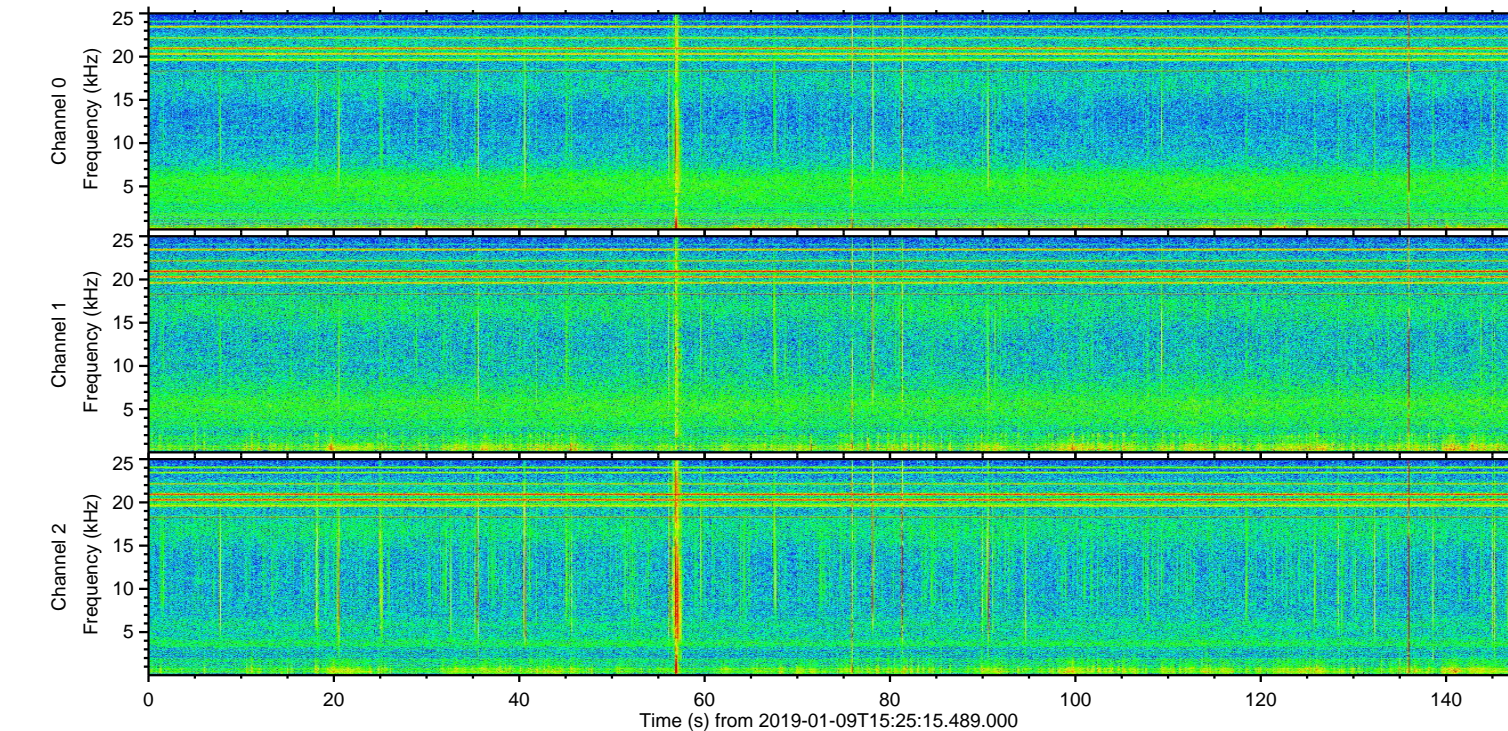
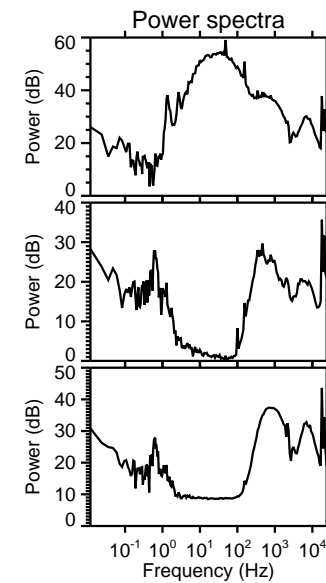
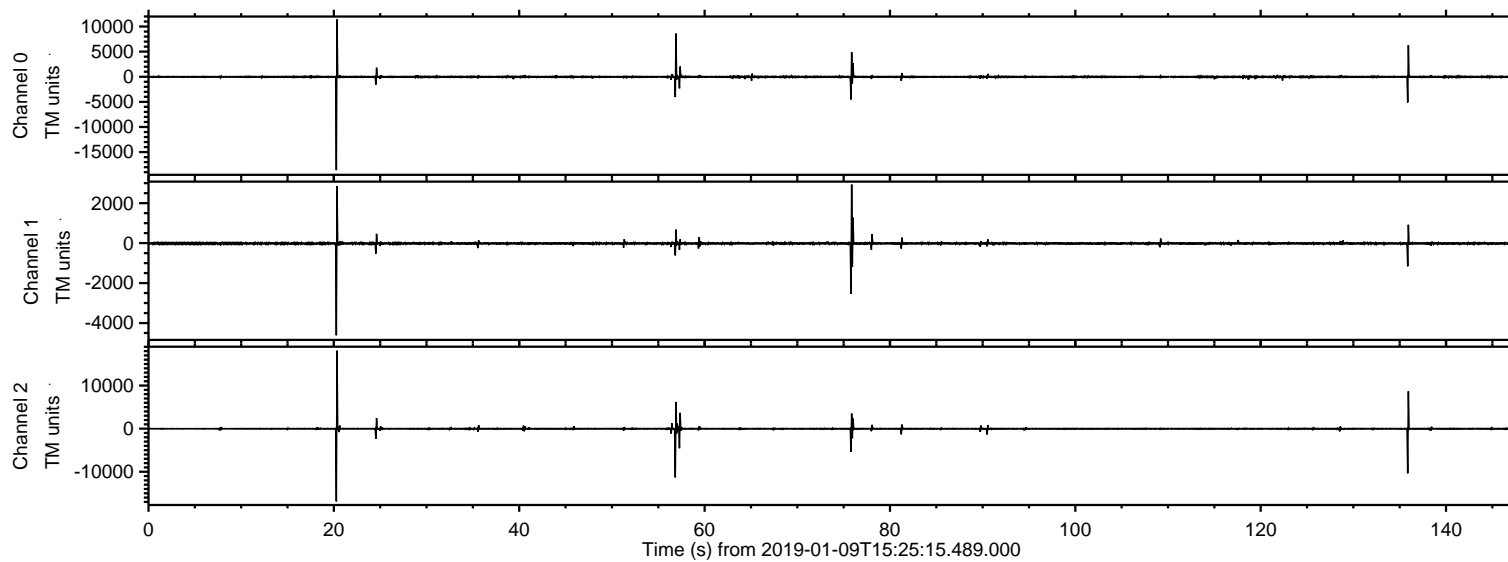

ELMAVAN 3D WAVEFORMS (Measured data sampled at 50 kHz) 51000 packets of 144 samples from 2019-01-09T15:25:15.489.000. Part 21/147

Processed Wed Jan 9 16:41:41 2019 by ELM ver.2012-10-06 from 001__elm20190109_152514__dat00.bin

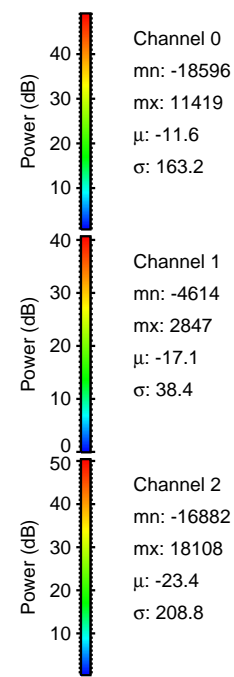
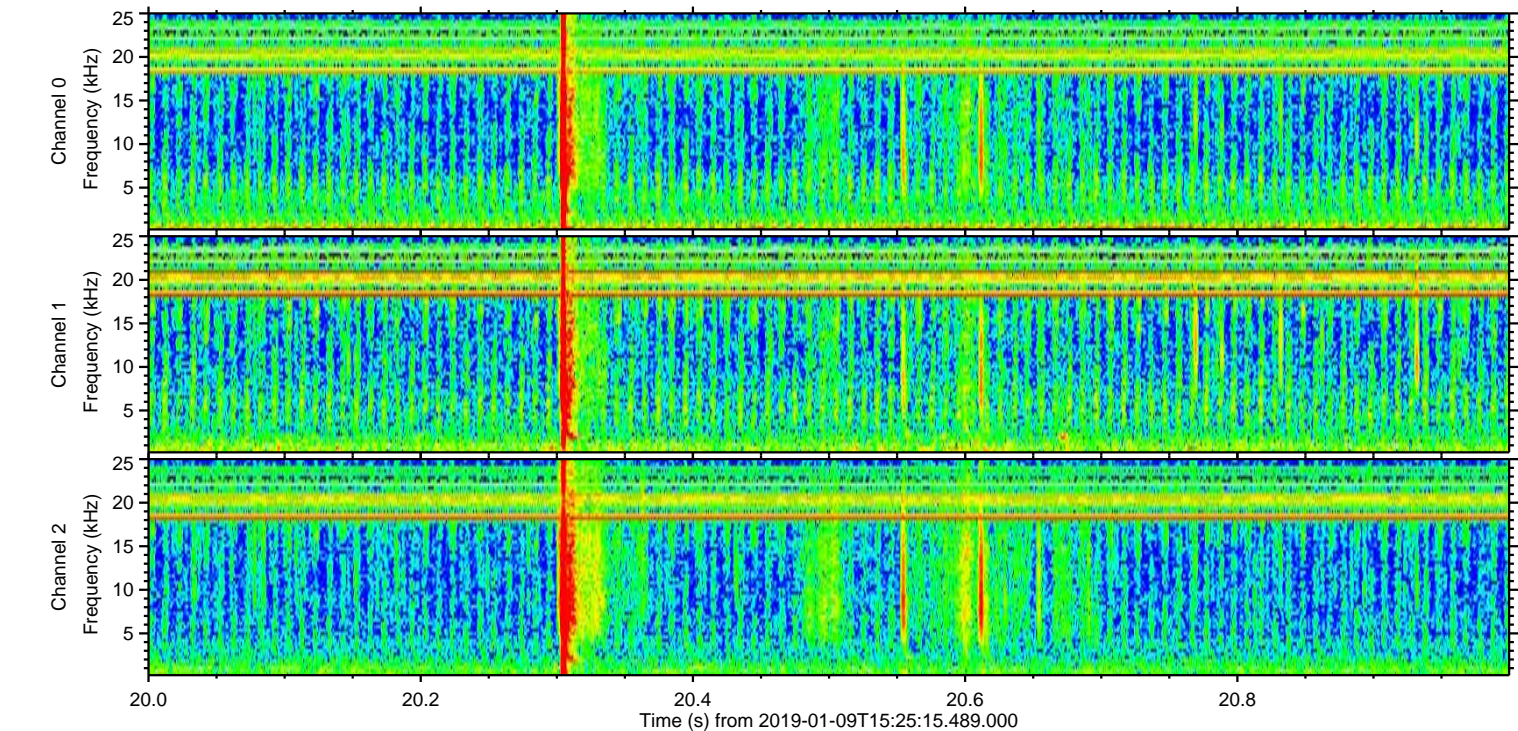
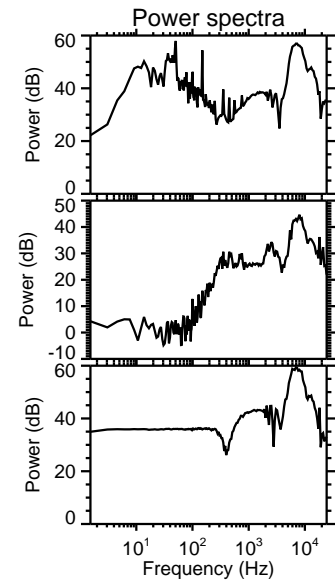
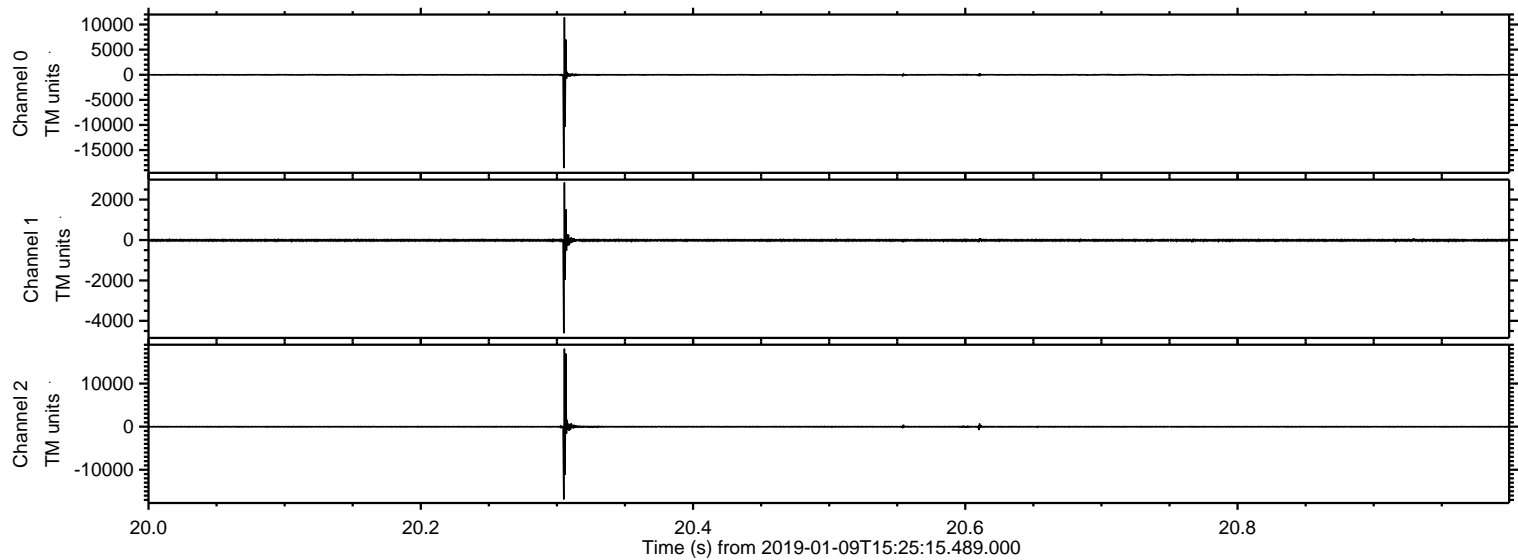

ELMAVAN 3D WAVEFORMS (Measured data sampled at 50 kHz) 51000 packets of 144 samples from 2019-01-09T15:25:15.489.000. Part 57/147

Processed Wed Jan 9 16:41:42 2019 by ELM ver.2012-10-06 from 001__elm20190109_152514__dat00.bin

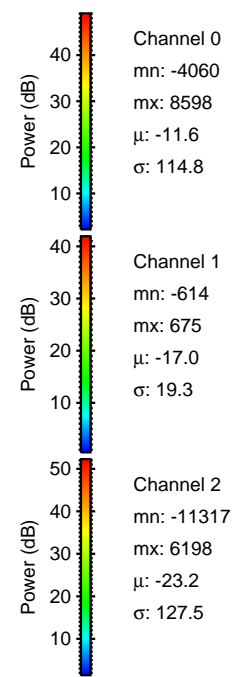
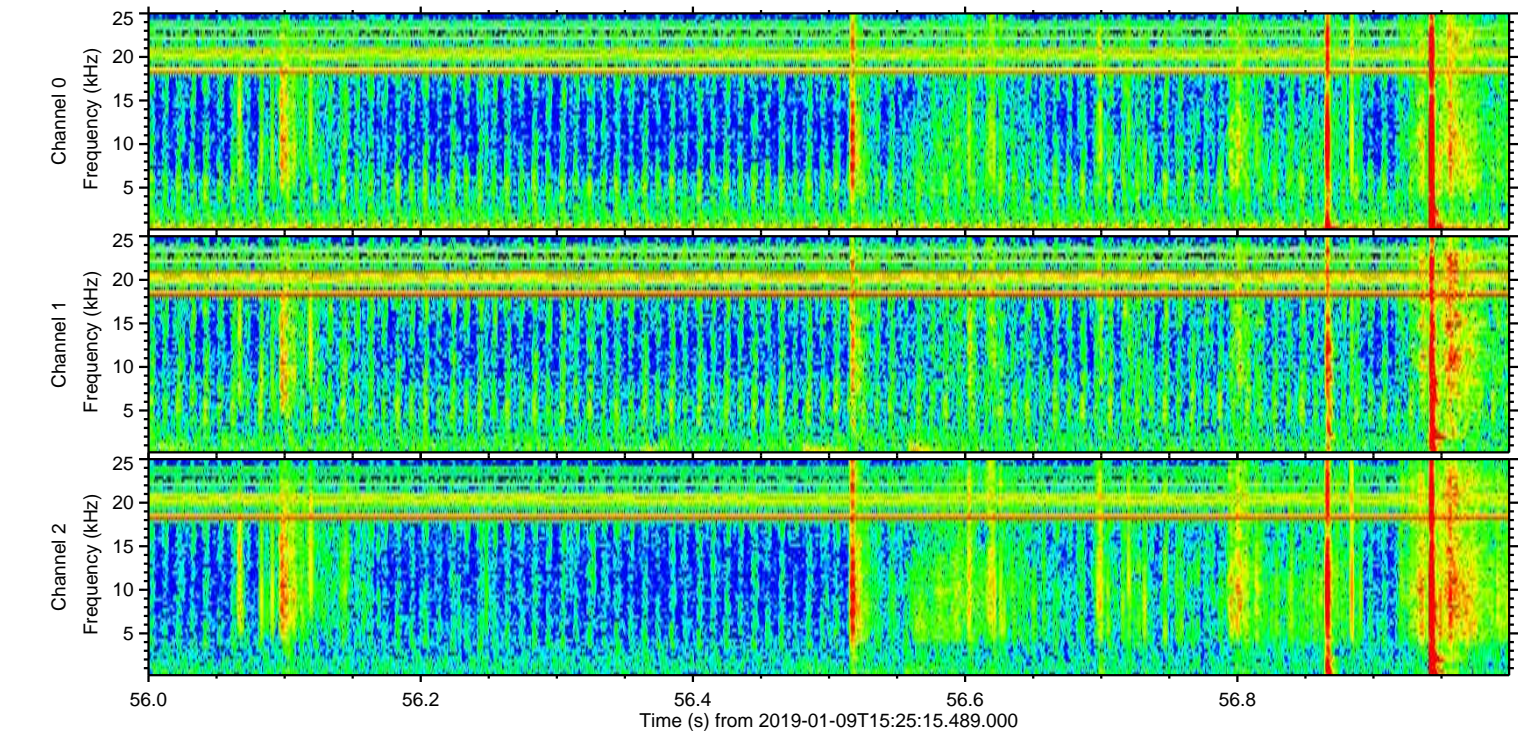
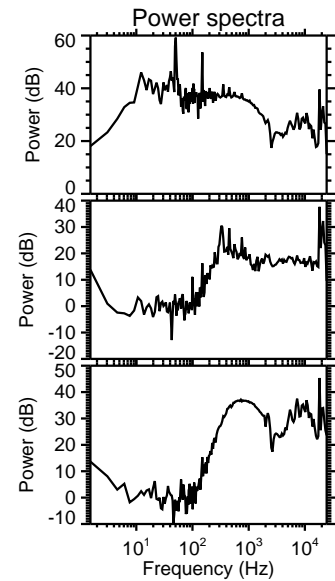
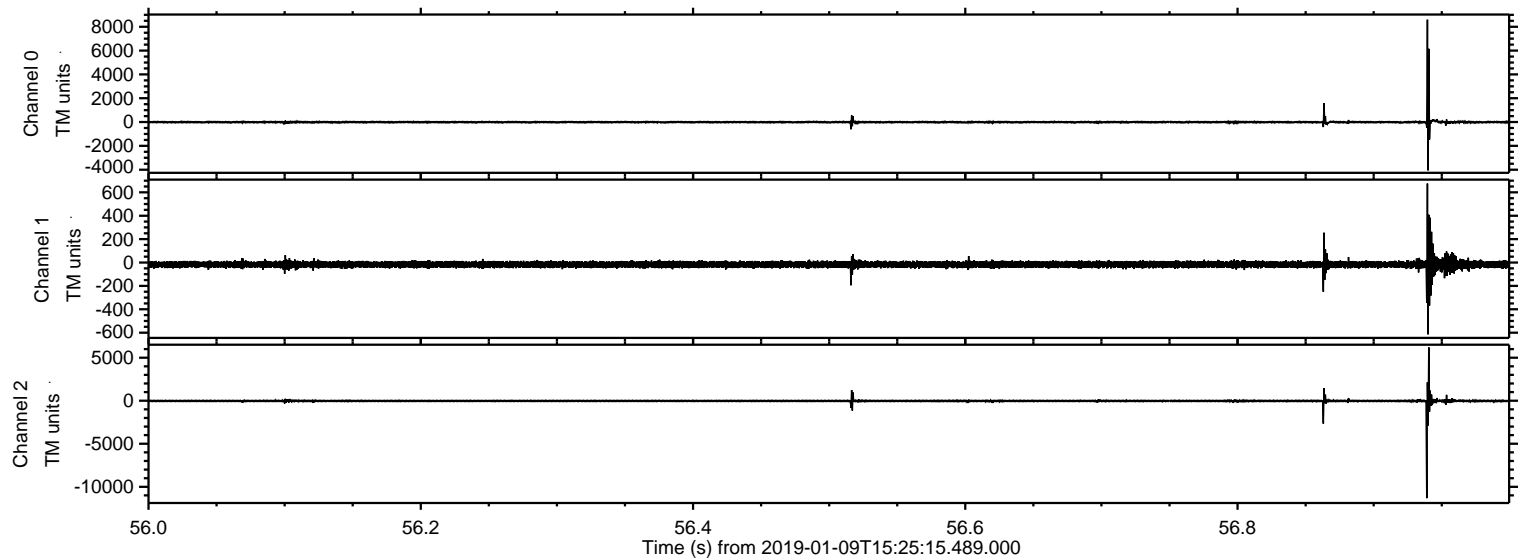

ELMAVAN 3D WAVEFORMS (Measured data sampled at 50 kHz) 51000 packets of 144 samples from 2019-01-09T15:25:15.489.000. Part 136/147

Processed Wed Jan 9 16:41:43 2019 by ELM ver.2012-10-06 from 001__elm20190109_152514__dat00.bin

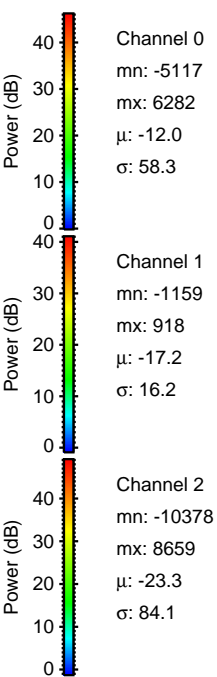
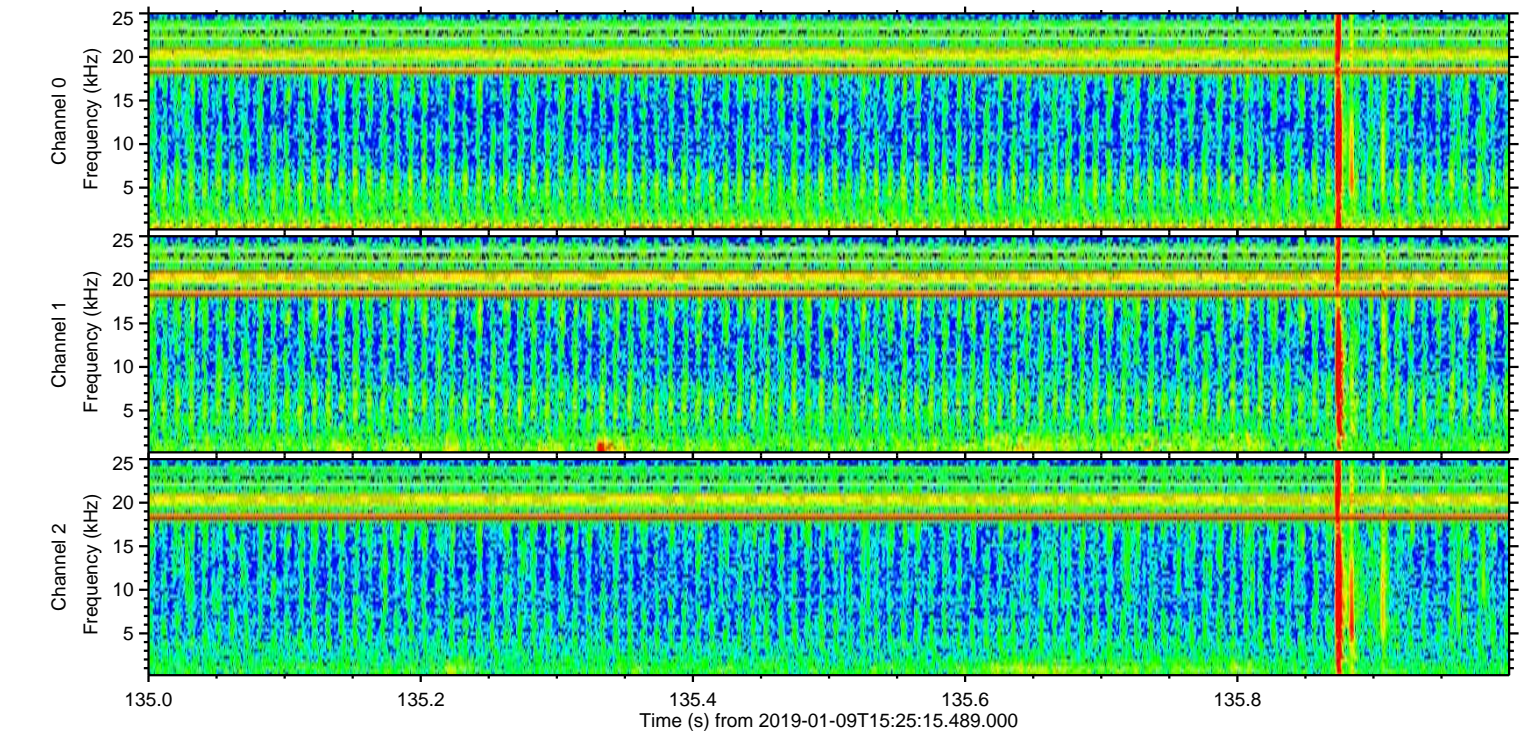
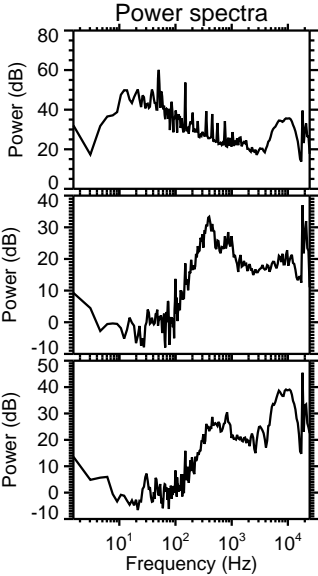
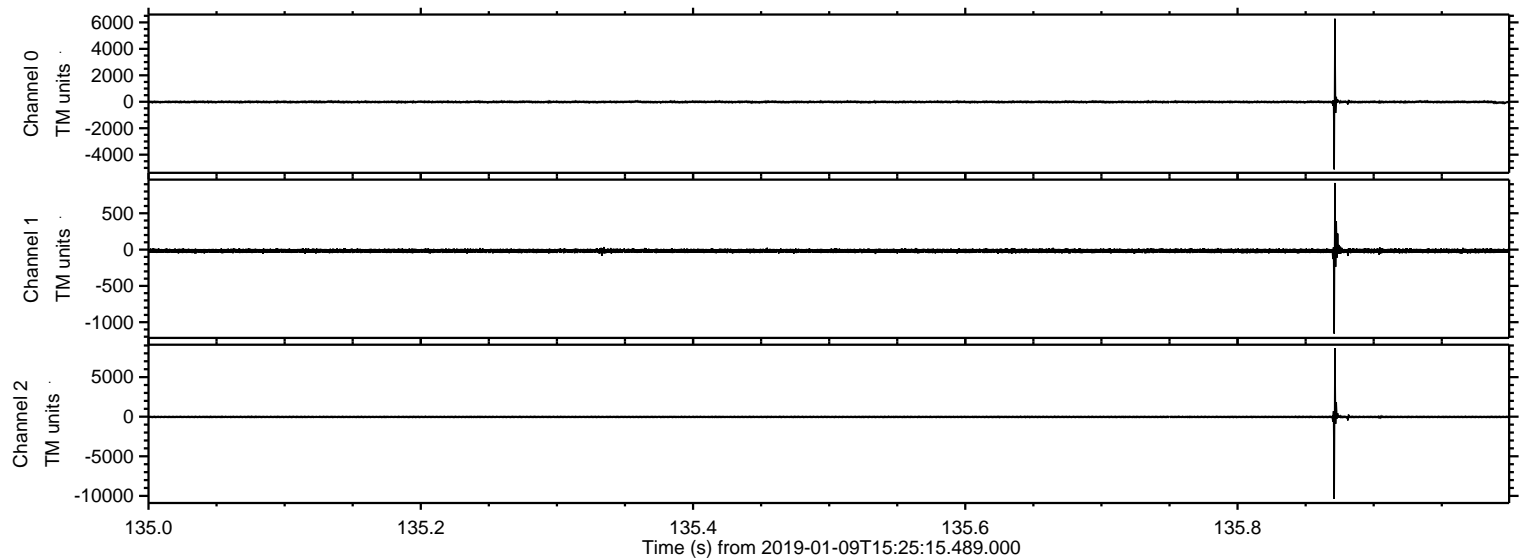

Processed Wed Jan 9 16:41:44 2019 by ELM ver.2012-10-06 from 001__elm20190109_152514__dat00.bin

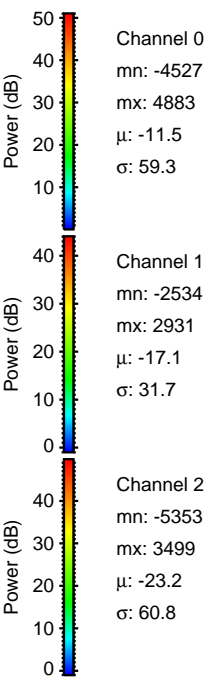
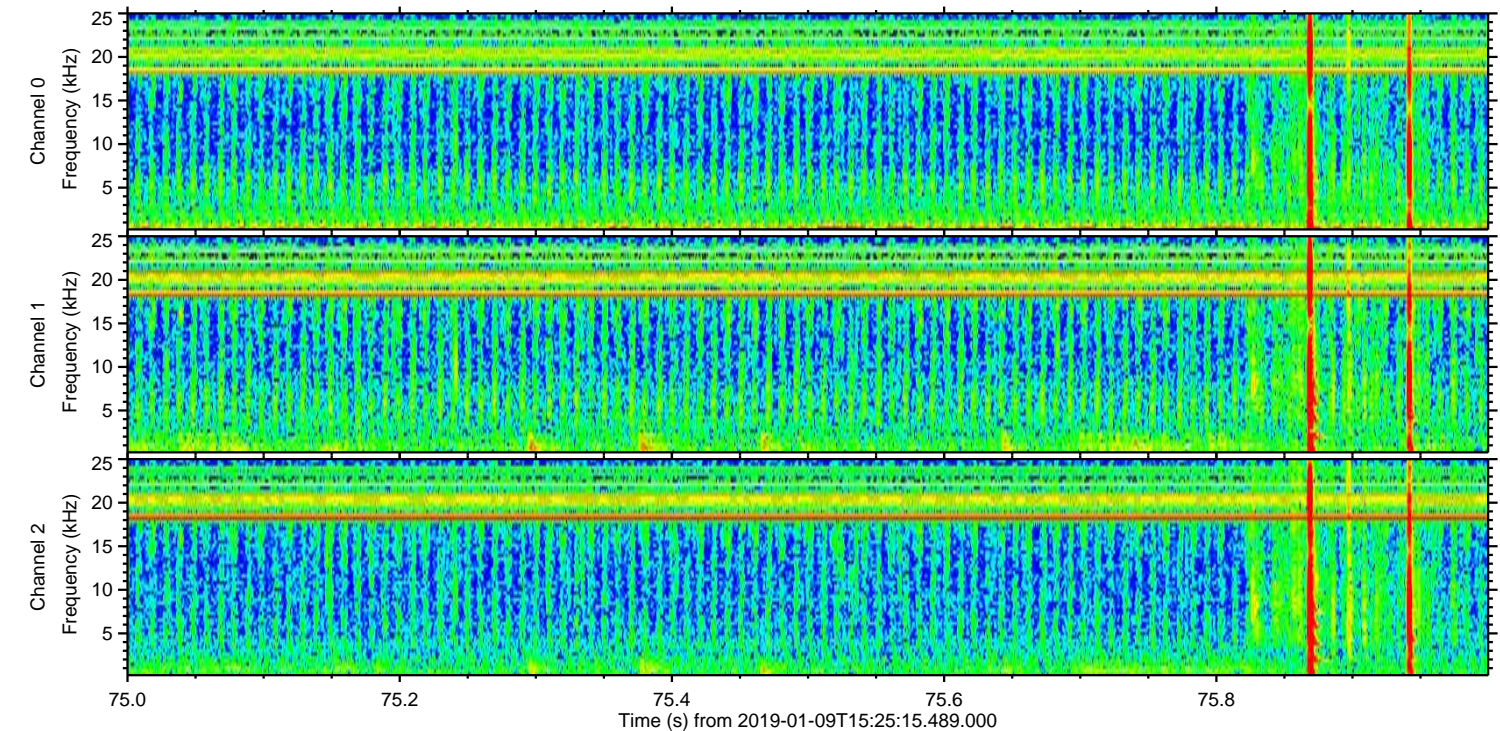
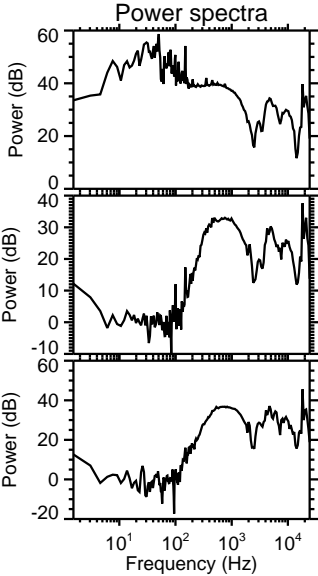
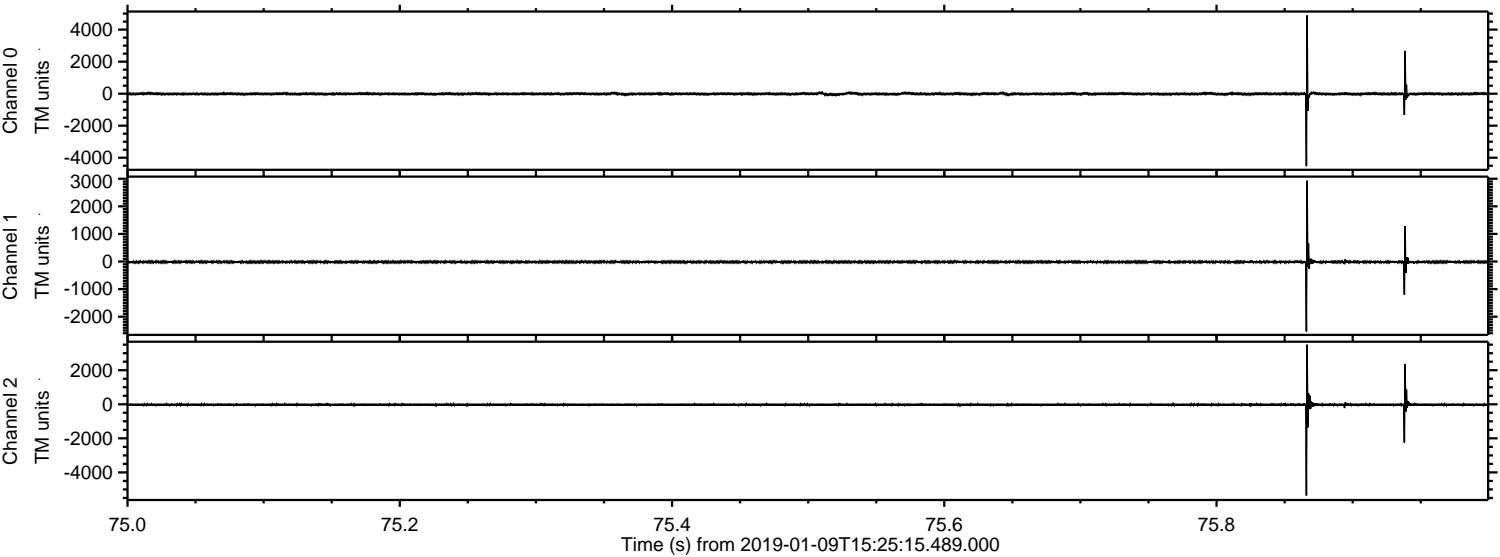

Processed Wed Jan 9 16:41:45 2019 by ELM ver.2012-10-06 from 001__elm20190109_152514__dat00.bin

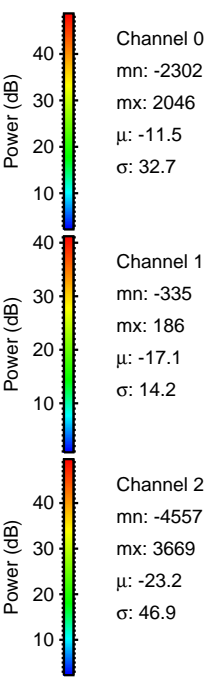
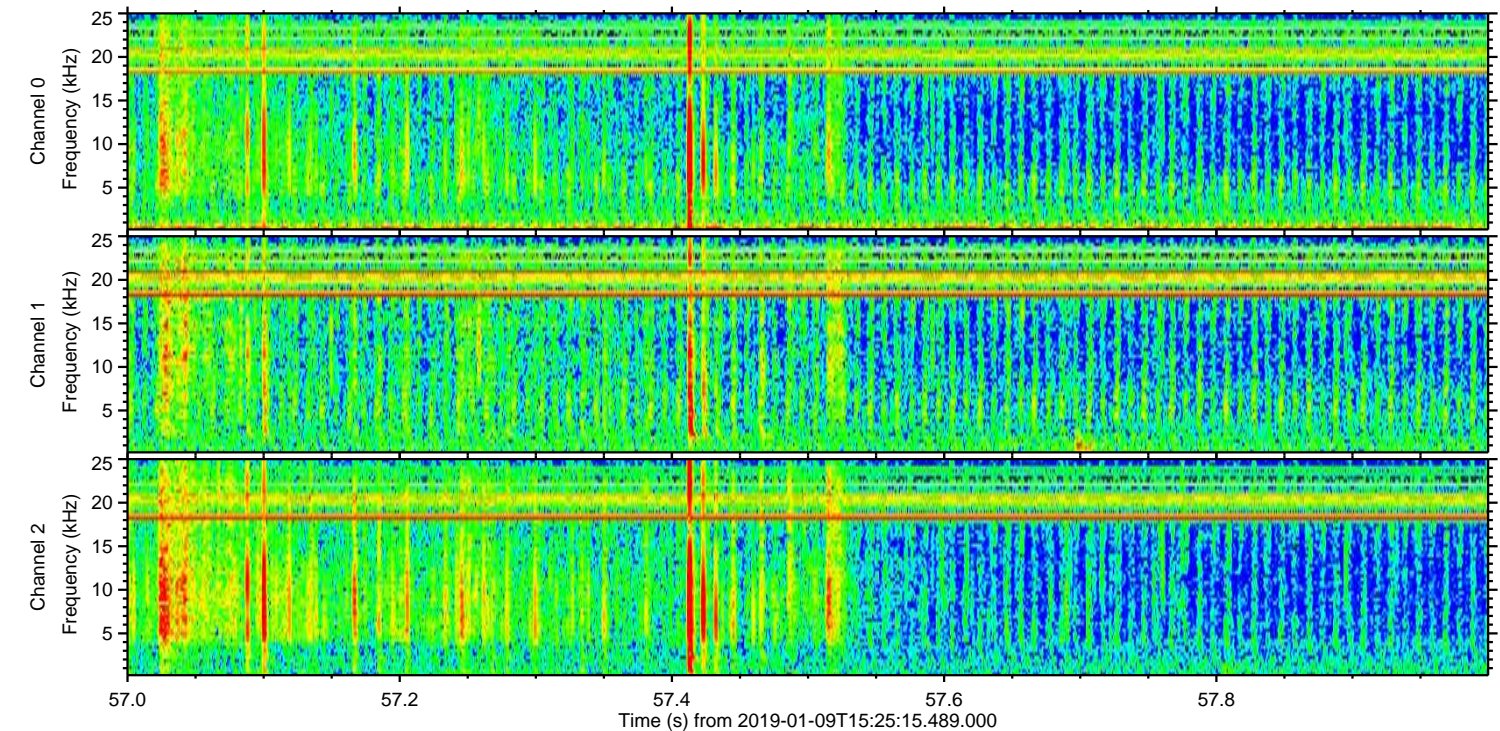
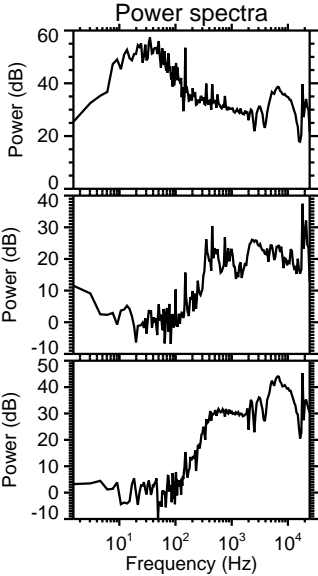
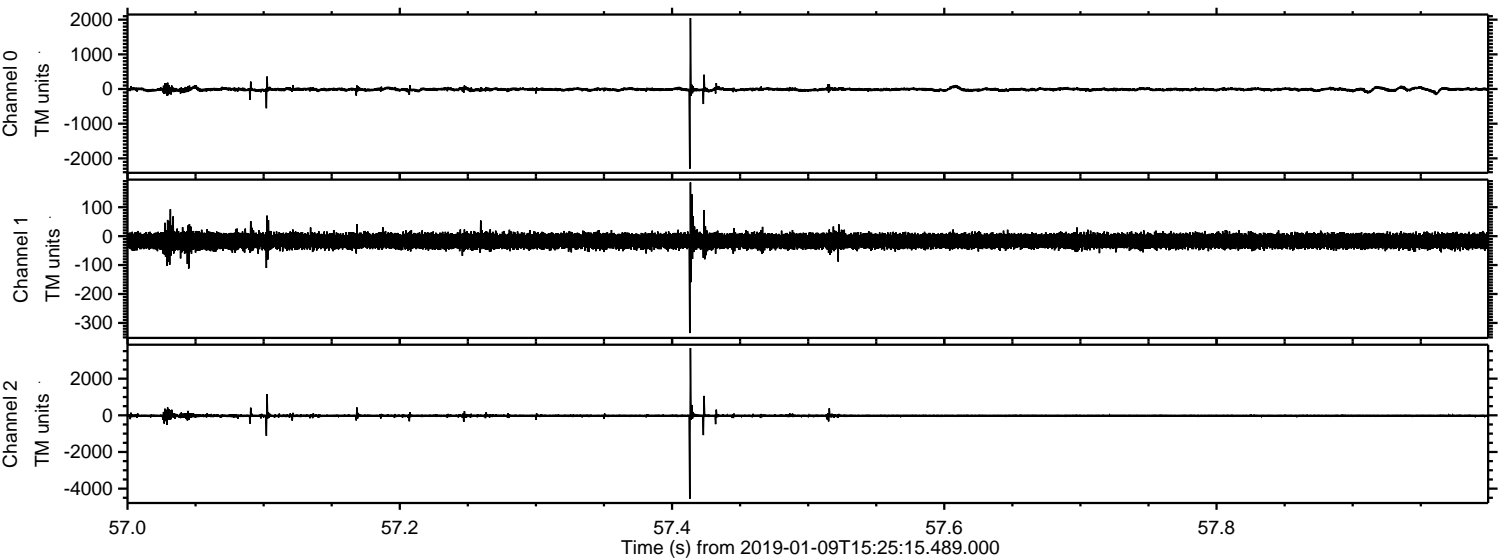

Processed Wed Jan 9 16:41:46 2019 by ELM ver.2012-10-06 from 001__elm20190109_152514__dat00.bin

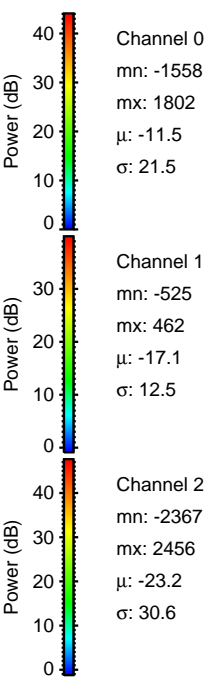
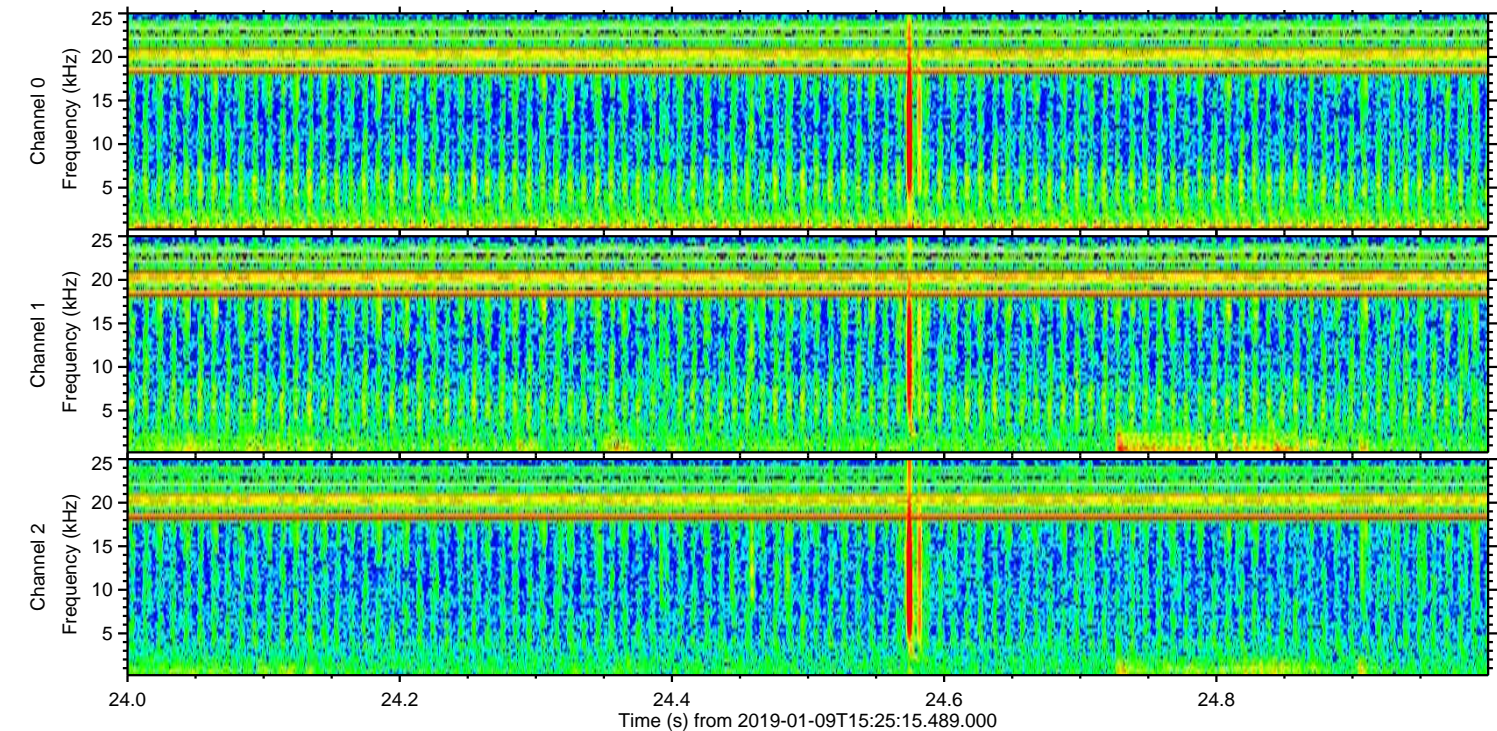
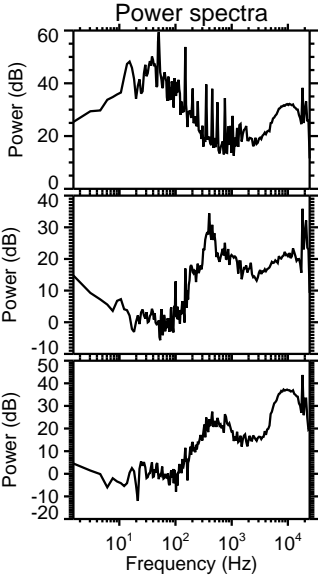
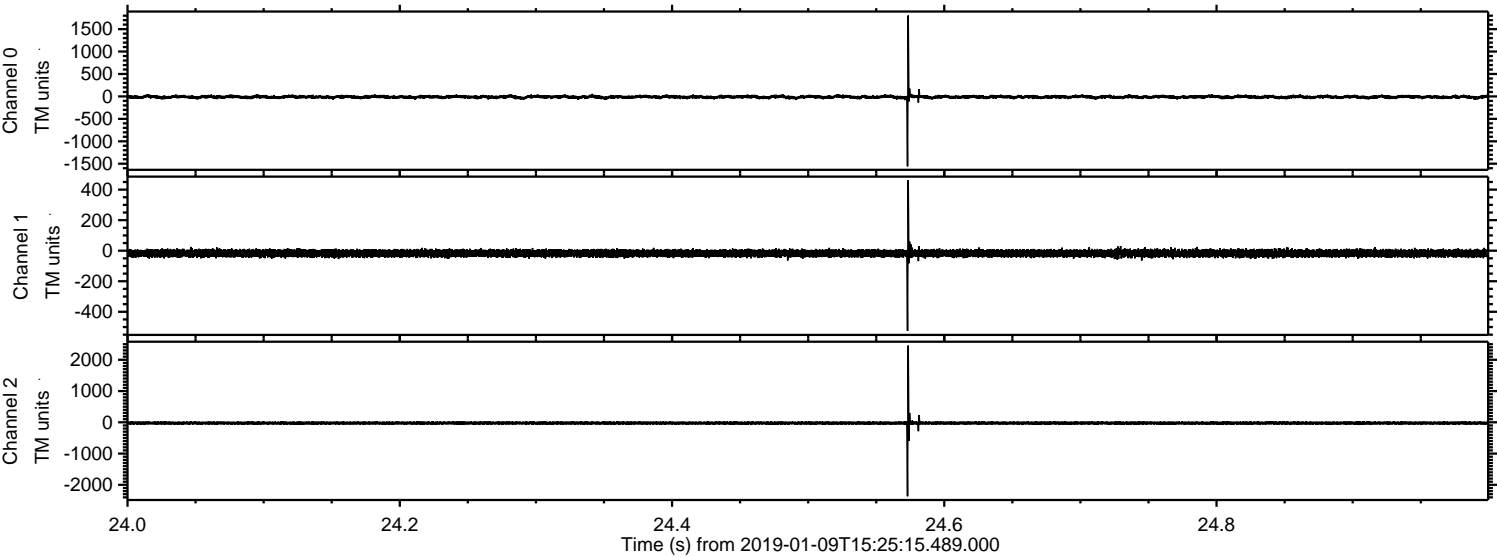

ELMAVAN 3D WAVEFORMS (Measured data sampled at 50 kHz) 51000 packets of 144 samples from 2019-01-09T15:25:15.489.000. Part 91/147

Processed Wed Jan 9 16:41:46 2019 by ELM ver.2012-10-06 from 001__elm20190109_152514__dat00.bin

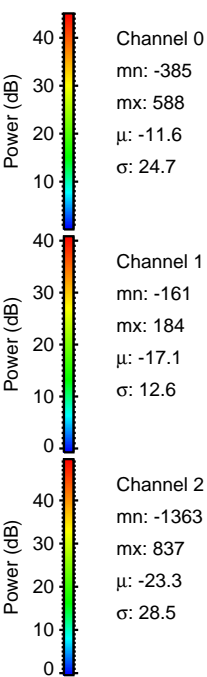
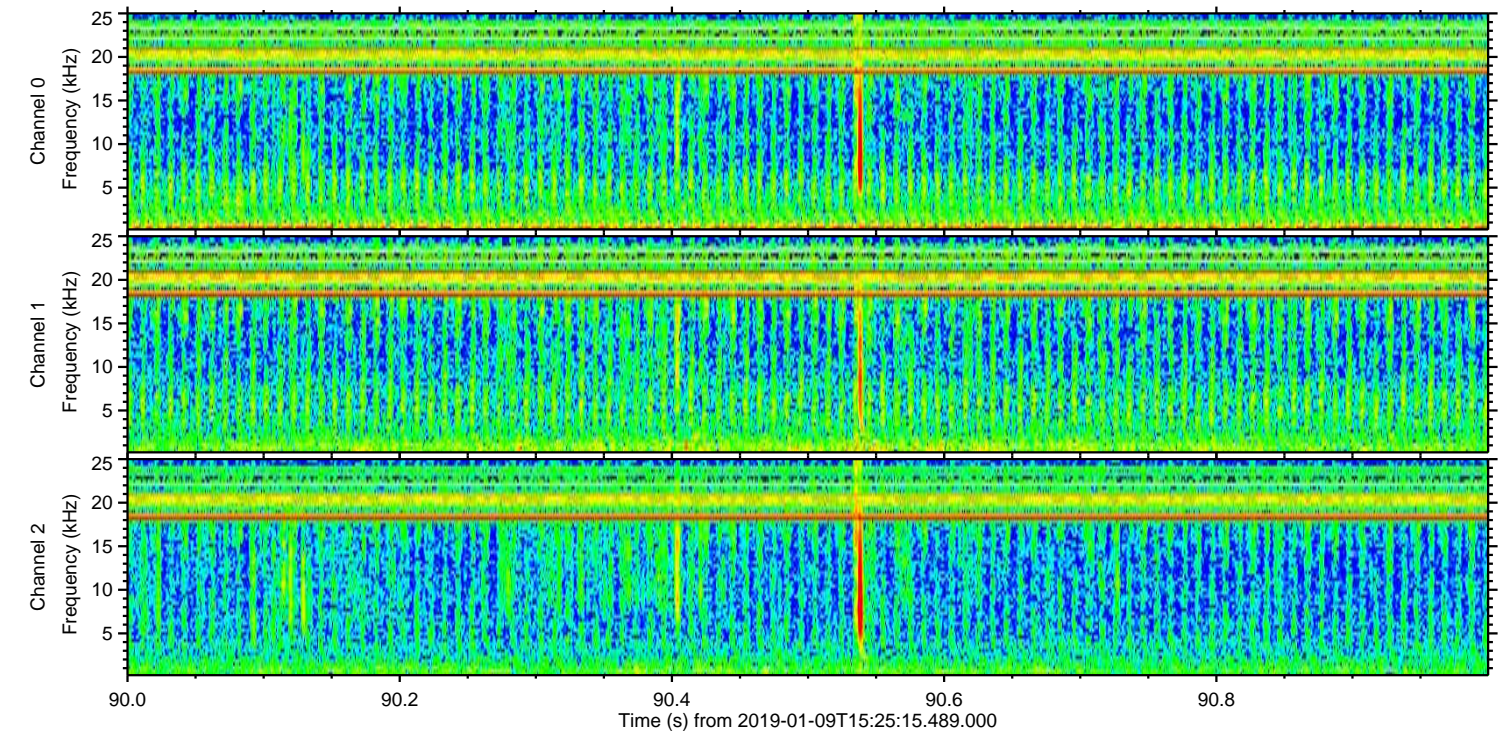
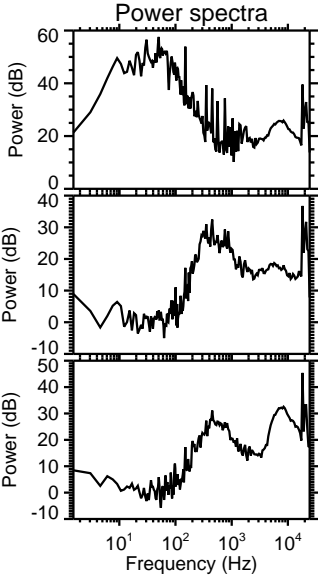
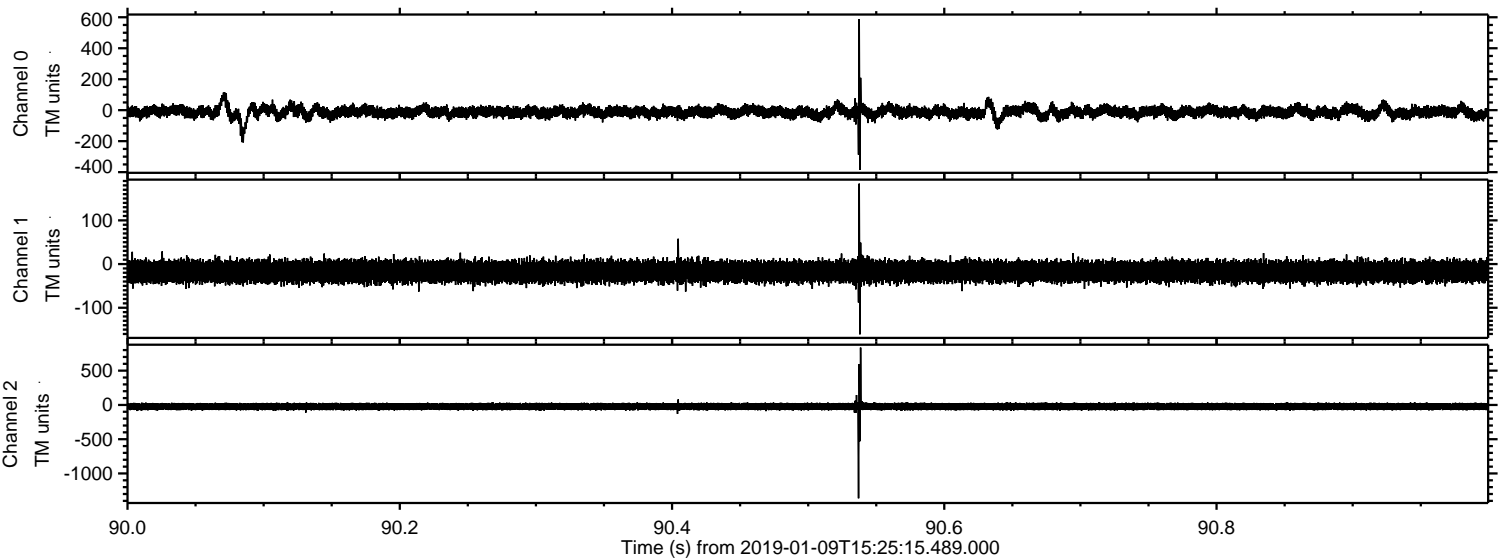

Processed Wed Jan 9 16:41:47 2019 by ELM ver.2012-10-06 from 001__elm20190109_152514__dat00.bin

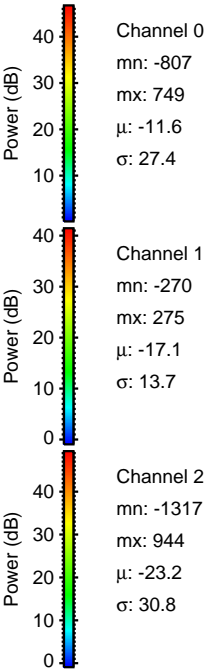
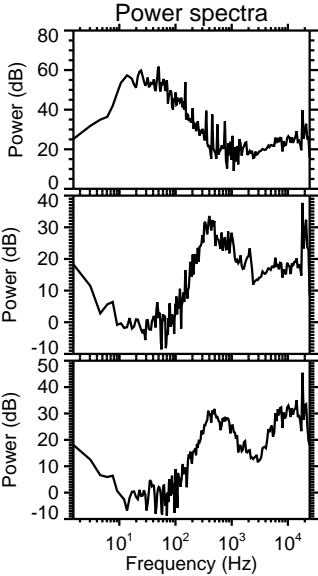
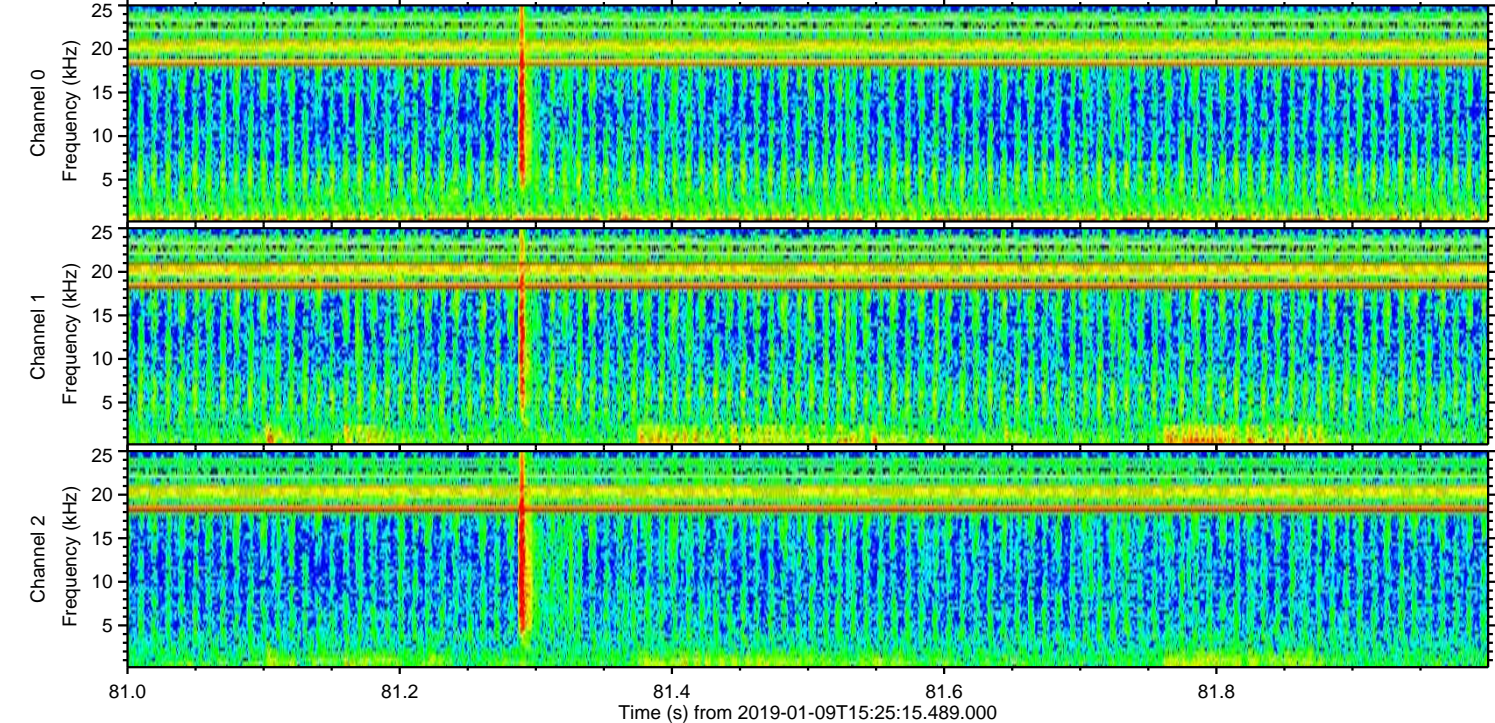
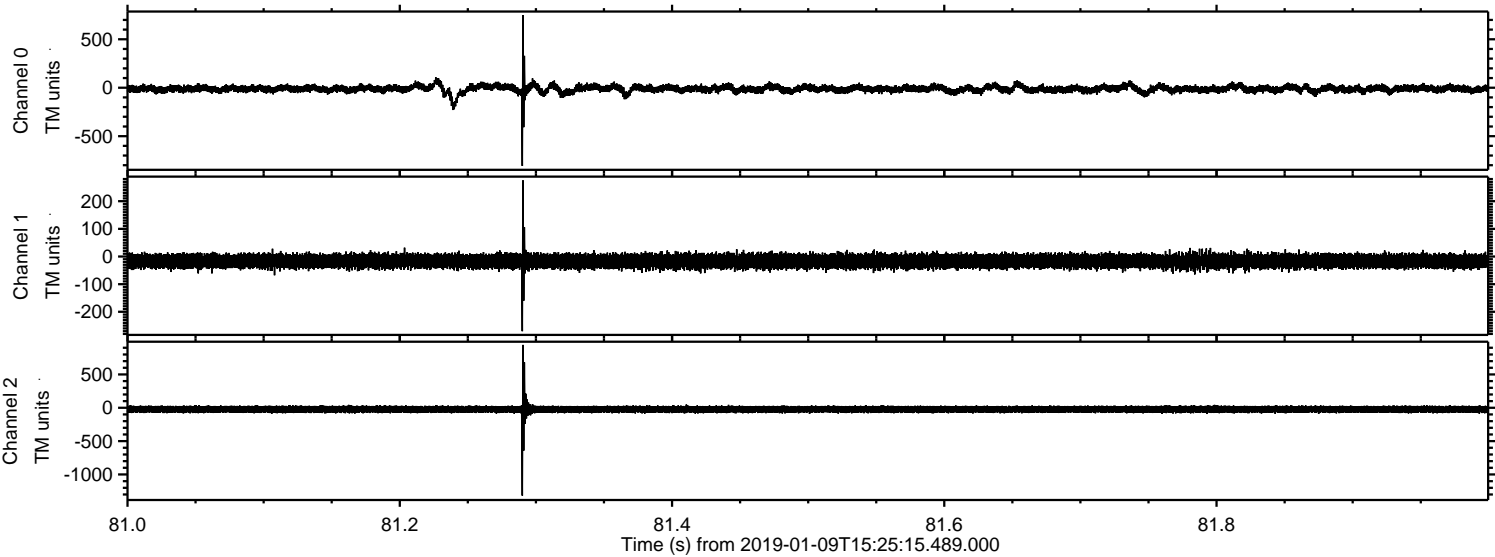

Processed Wed Jan 9 16:41:48 2019 by ELM ver.2012-10-06 from 001__elm20190109_152514__dat00.bin

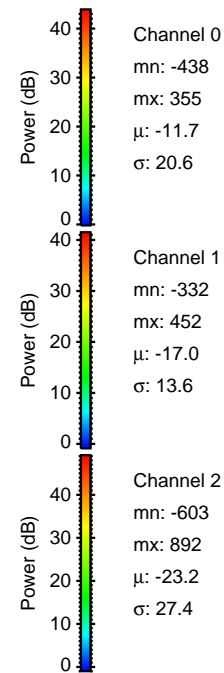
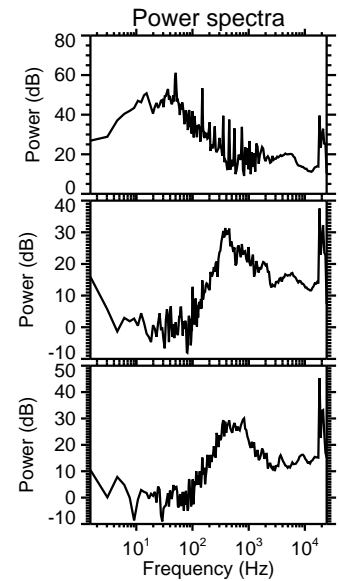
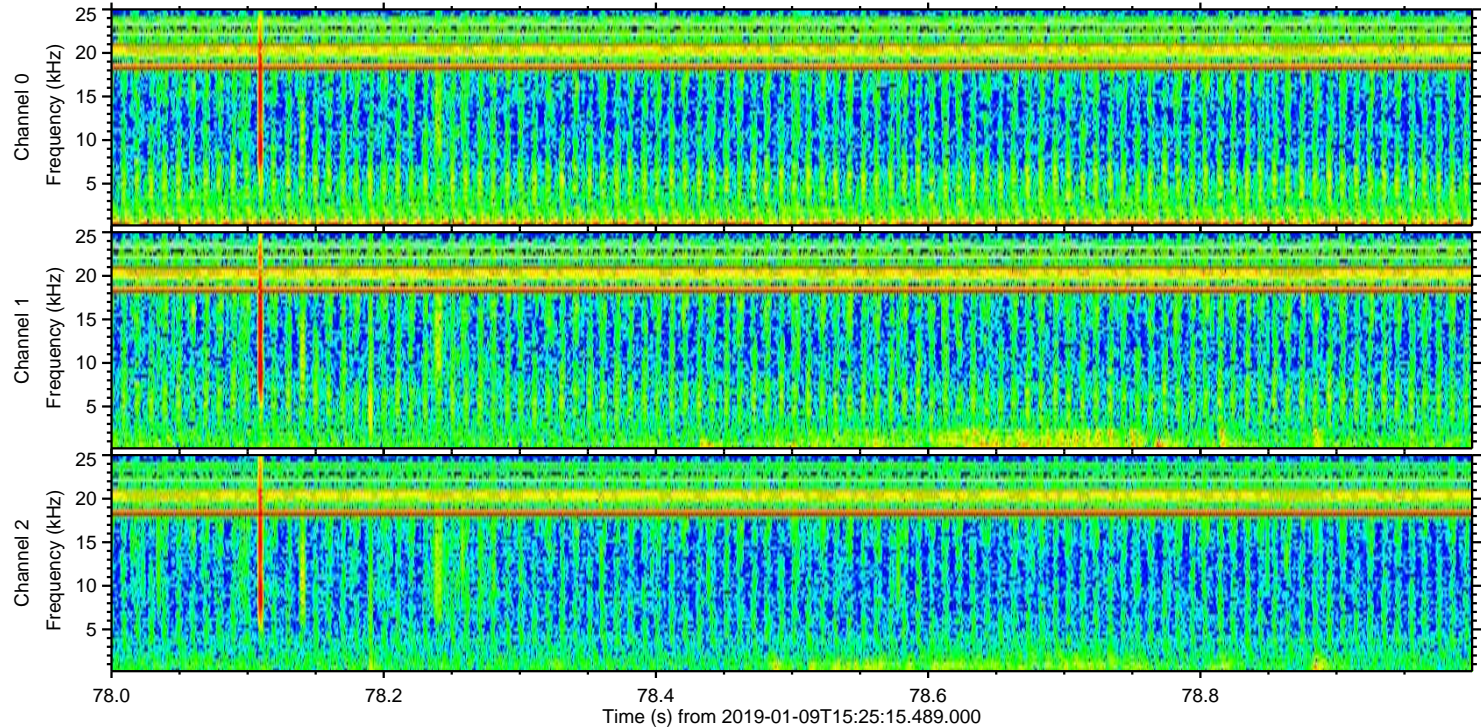
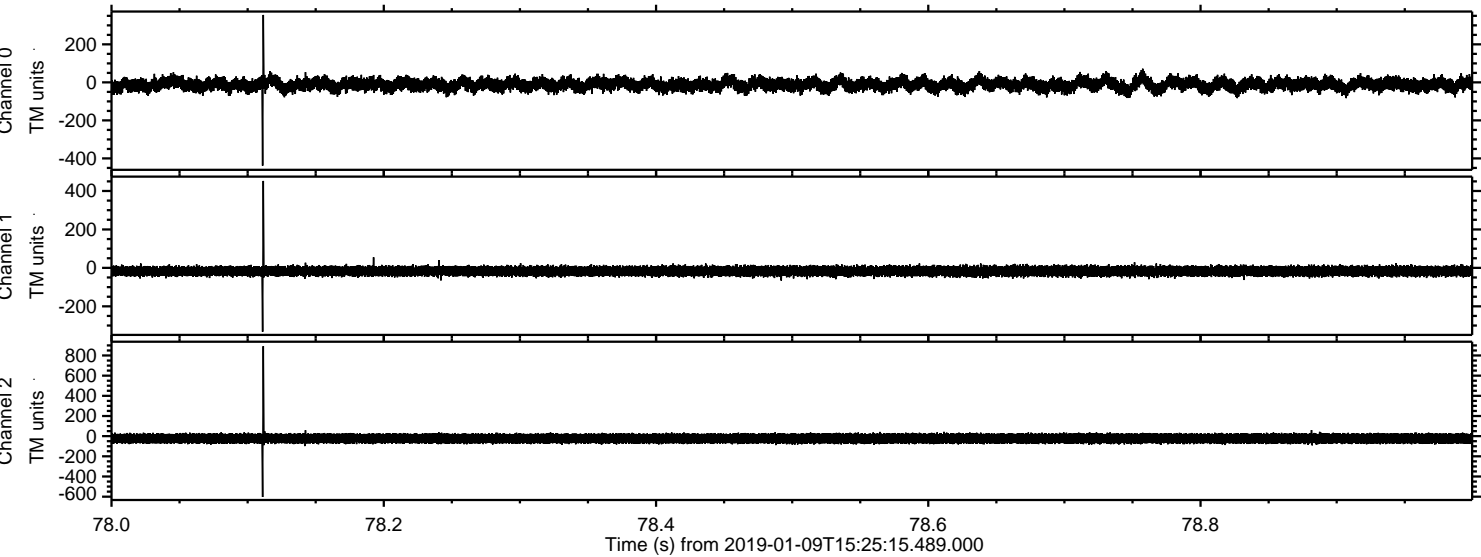

Channel 0
mn: -438
mx: 355
 μ : -11.7
 σ : 20.6

Channel 1
mn: -332
mx: 452
 μ : -17.0
 σ : 13.6

Channel 2
mn: -603
mx: 892
 μ : -23.2
 σ : 27.4

Processed Wed Jan 9 16:41:49 2019 by ELM ver.2012-10-06 from 001__elm20190109_152514__dat00.bin

