

# ELMAVAN 3D WAVEFORMS (Measured data sampled at 50 kHz) 51000 packets of 144 samples from 2019-01-09T15:05:14.611.999.

Processed Wed Jan 9 16:12:45 2019 by ELM ver.2012-10-06 from 001\_\_elm20190109\_150513\_\_dat00.bin

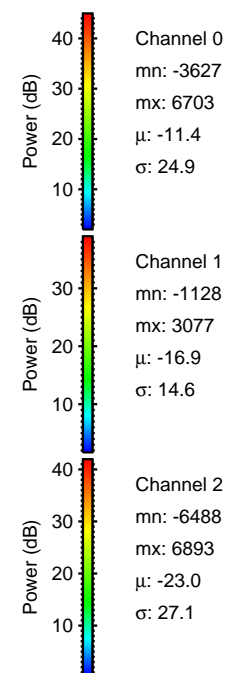

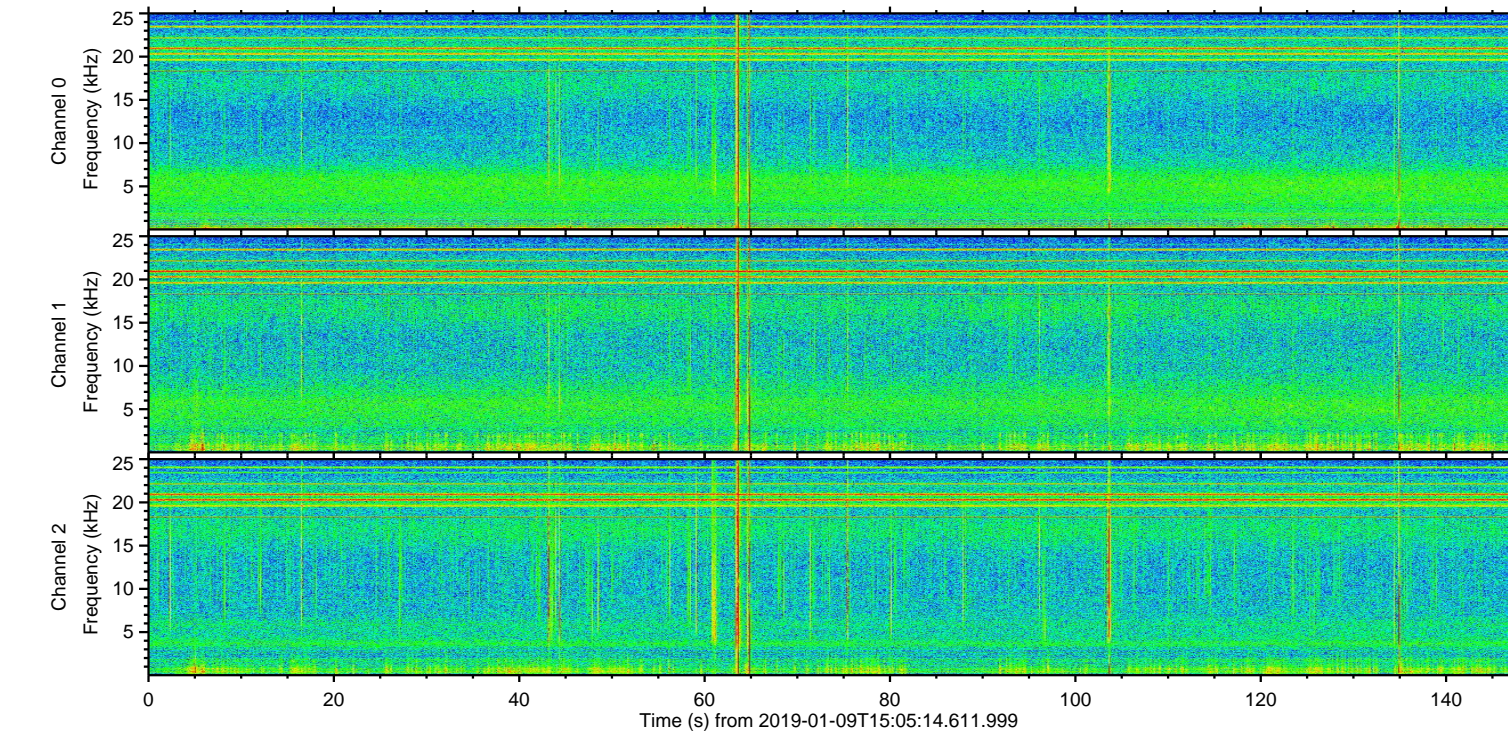
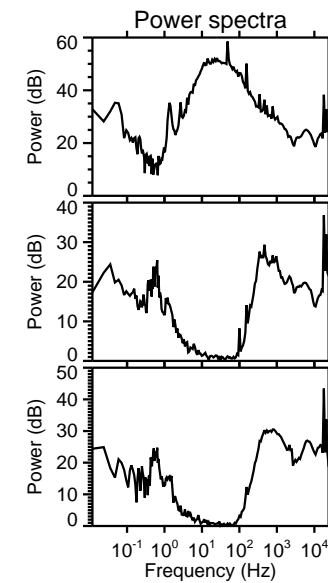
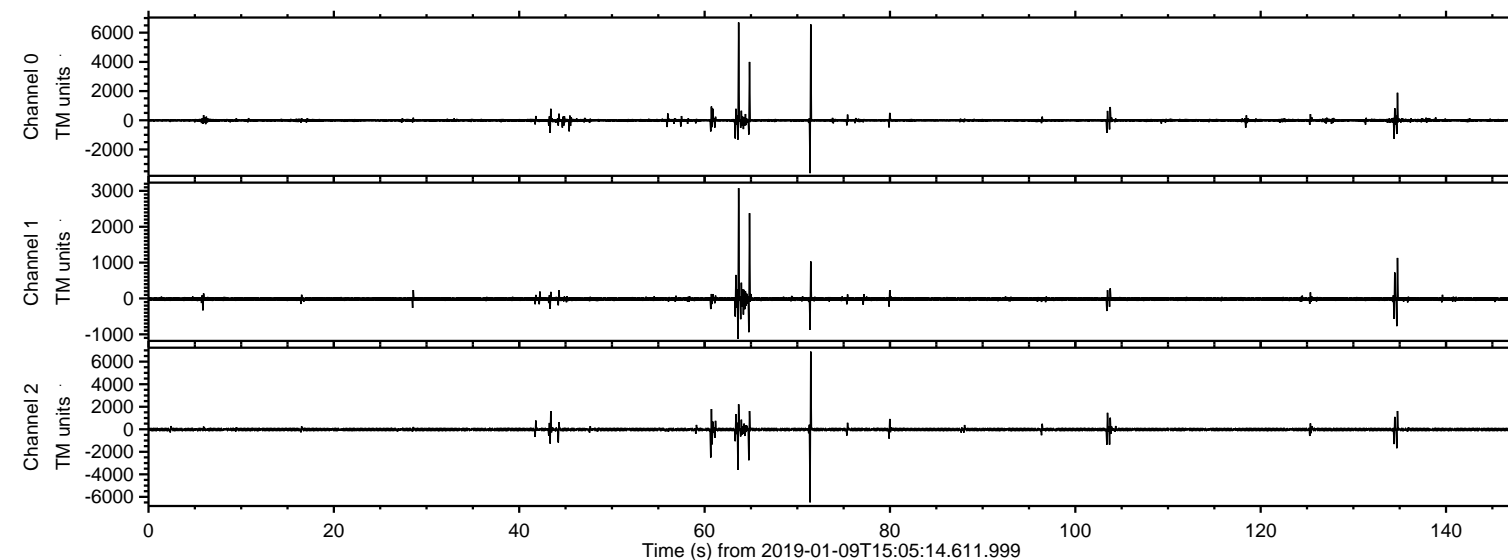

Processed Wed Jan 9 16:12:51 2019 by ELM ver.2012-10-06 from 001\_\_elm20190109\_150513\_\_dat00.bin

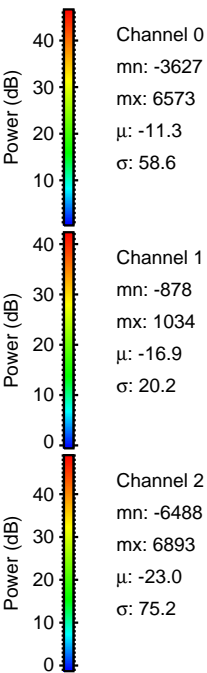
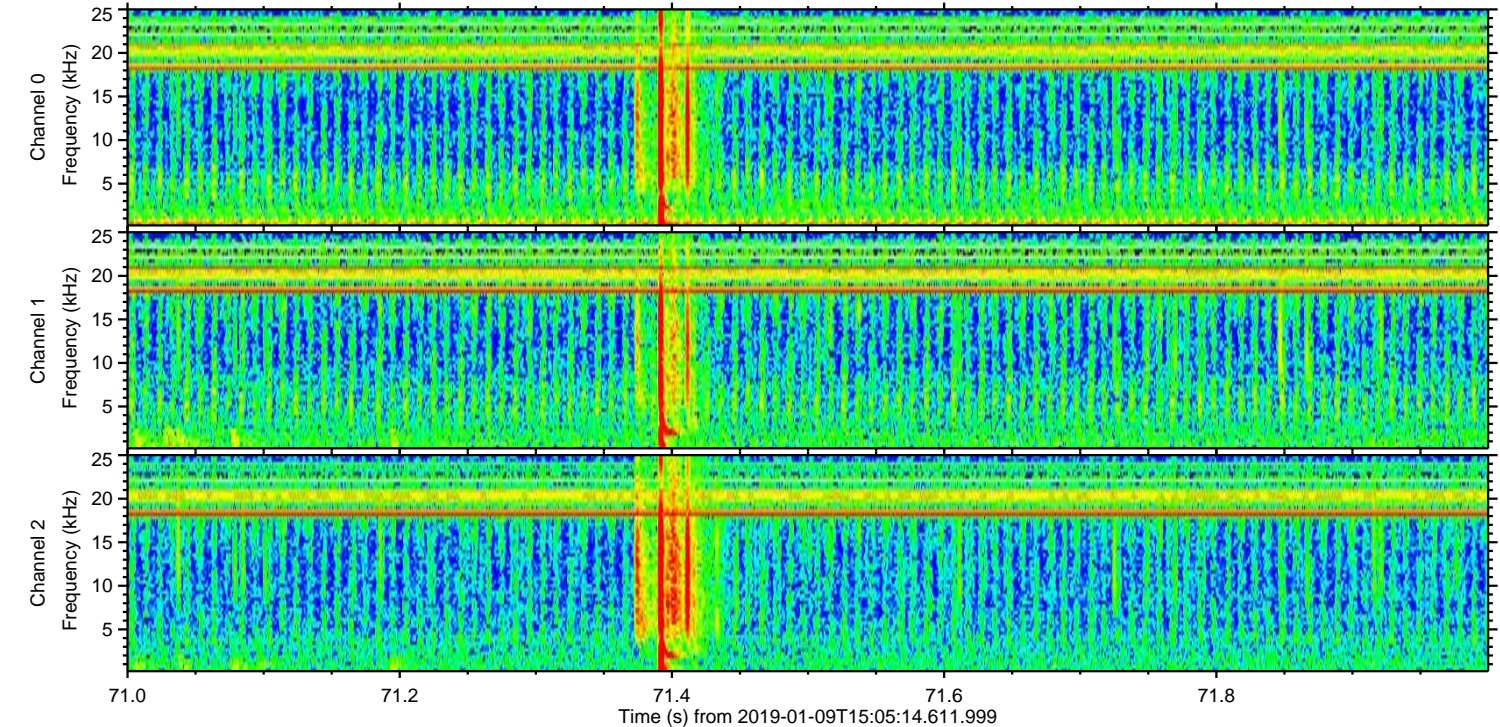
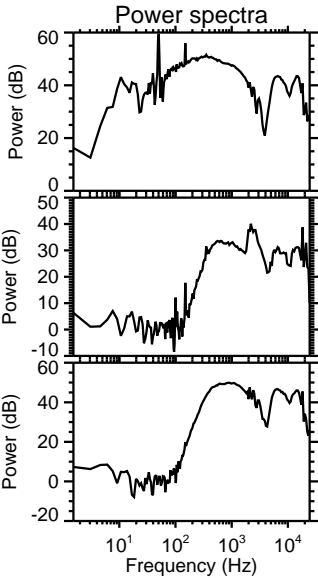
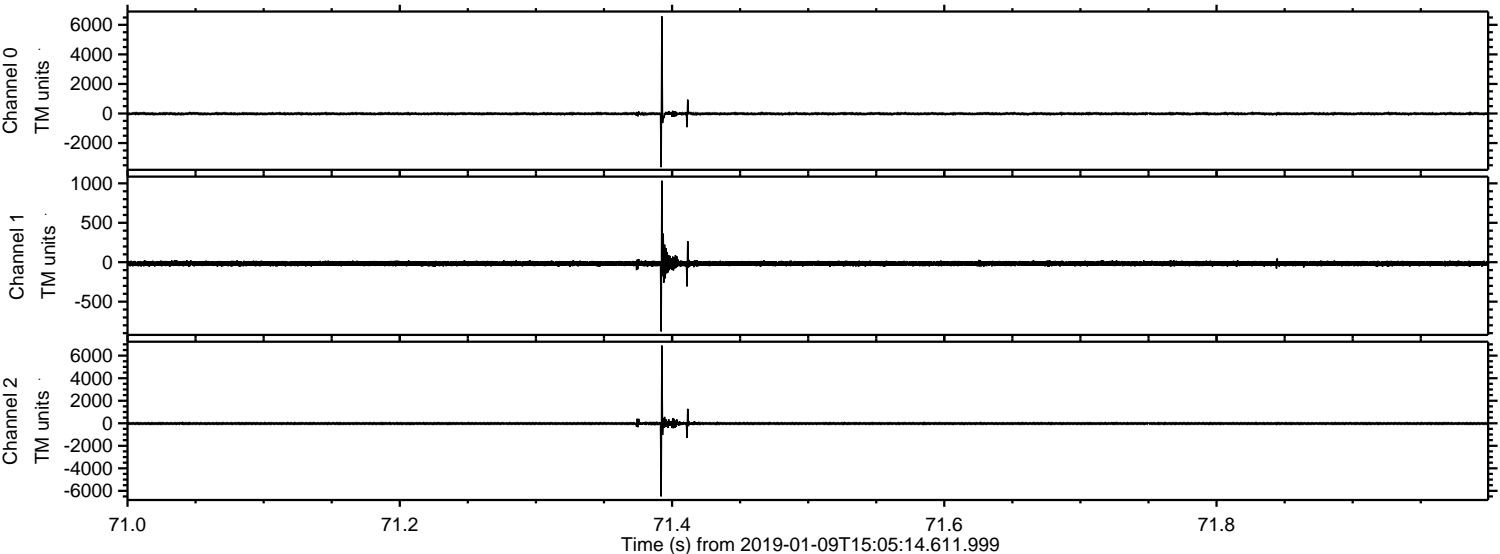



Processed Wed Jan 9 16:12:52 2019 by ELM ver.2012-10-06 from 001\_\_elm20190109\_150513\_\_dat00.bin

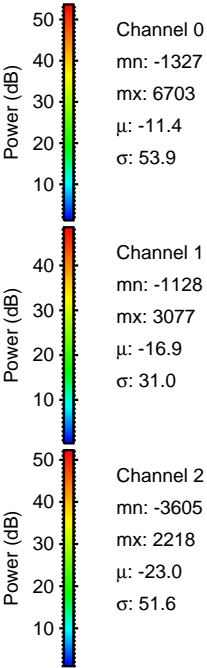
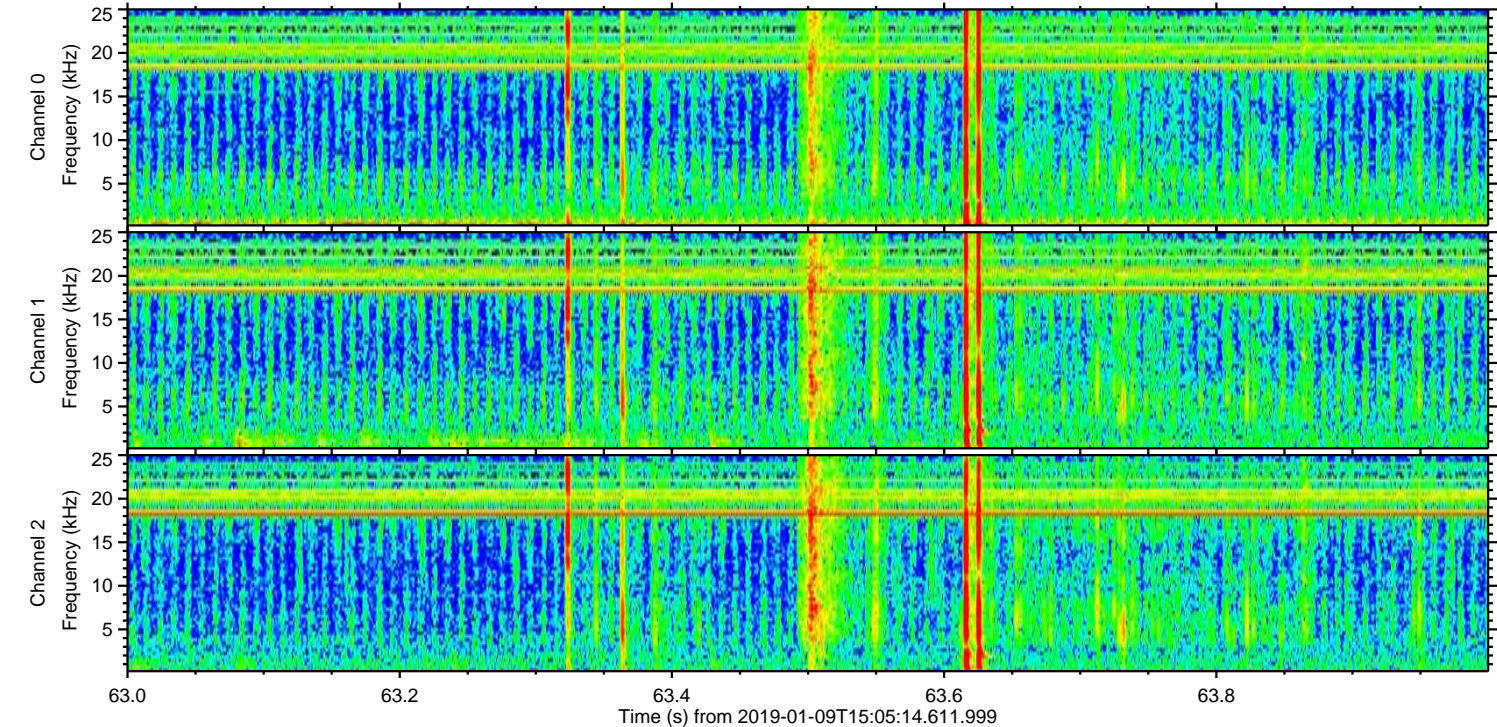
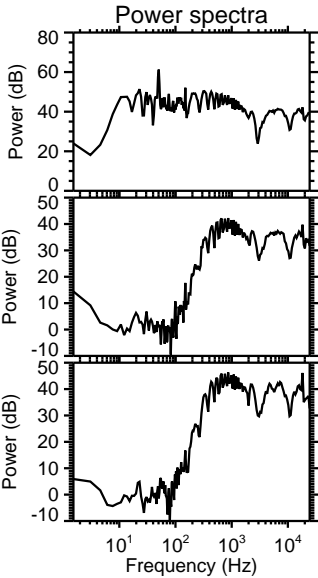
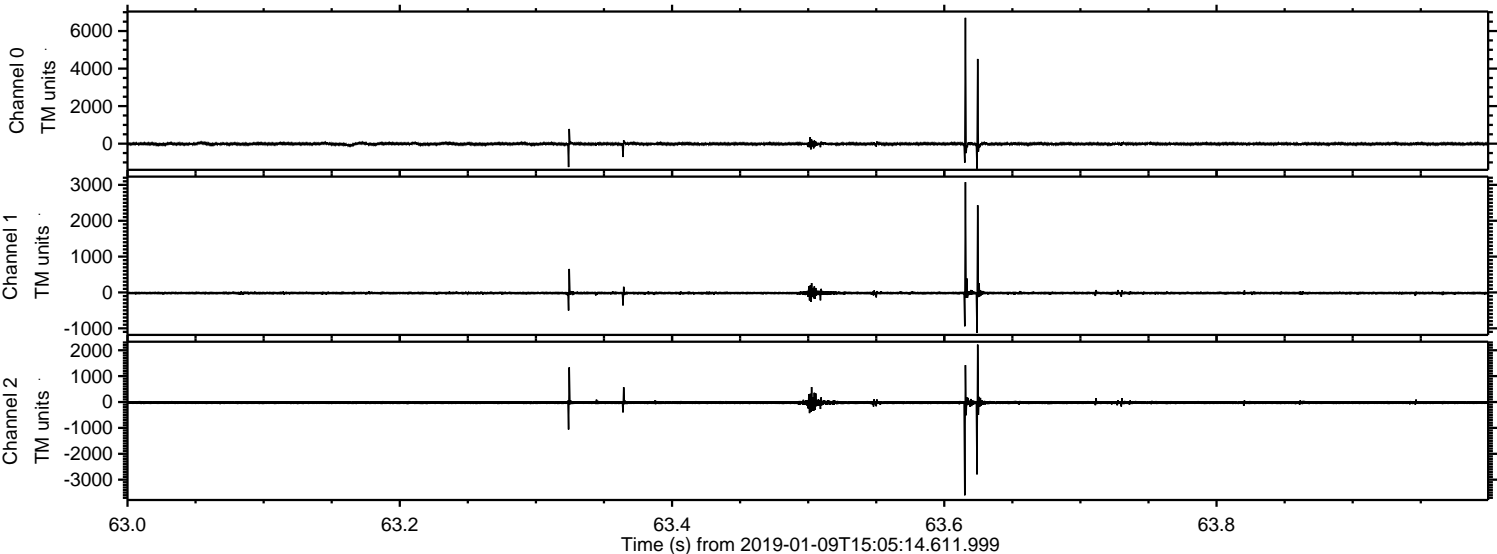



Processed Wed Jan 9 16:12:53 2019 by ELM ver.2012-10-06 from 001\_\_elm20190109\_150513\_\_dat00.bin

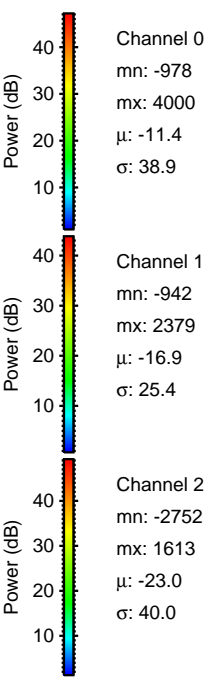
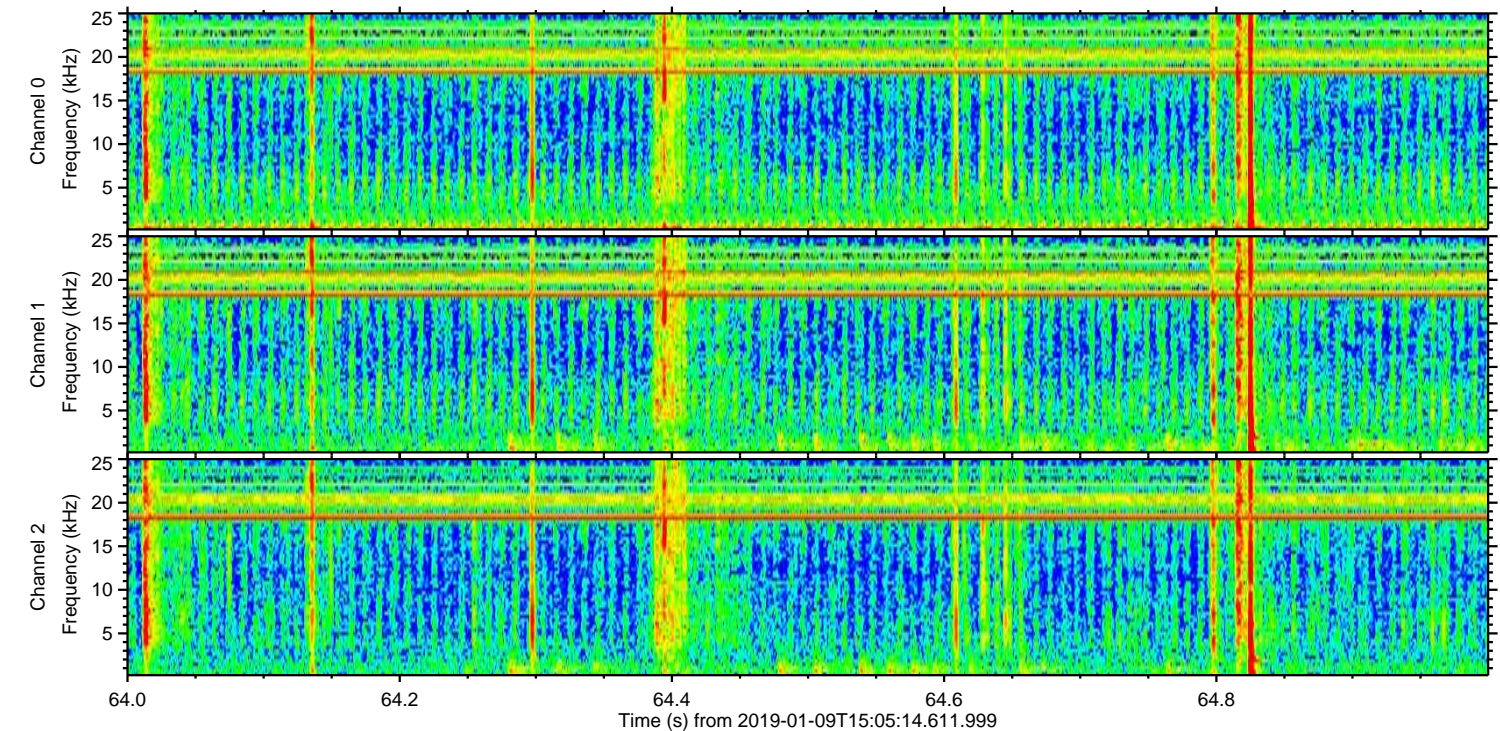
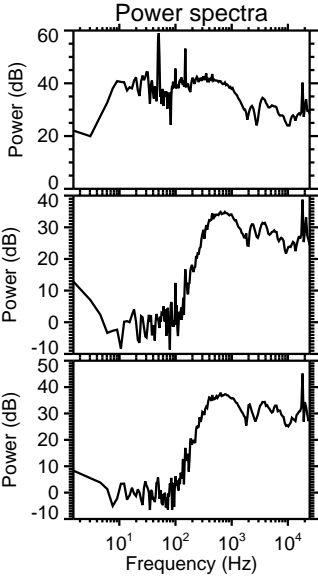
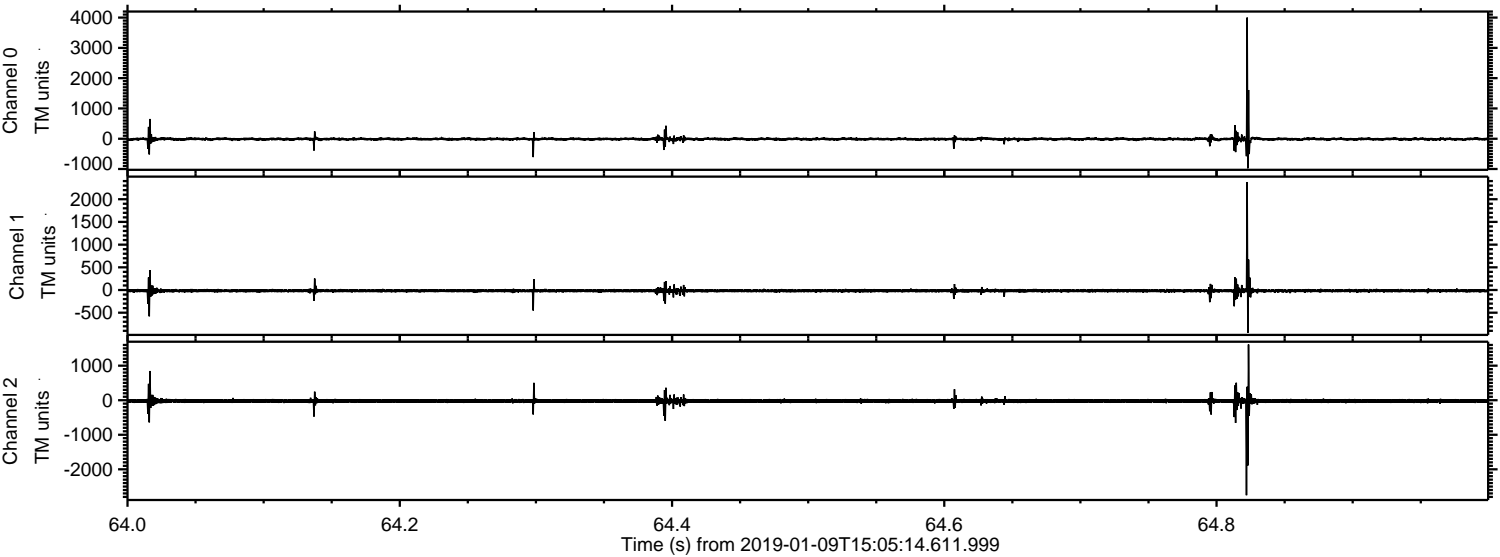



Processed Wed Jan 9 16:12:54 2019 by ELM ver.2012-10-06 from 001\_\_elm20190109\_150513\_\_dat00.bin

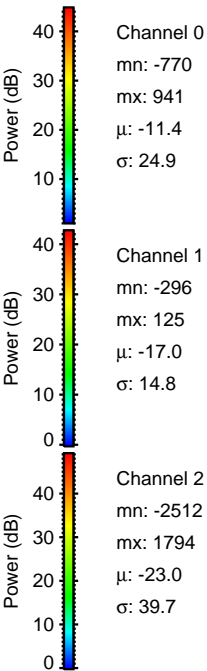
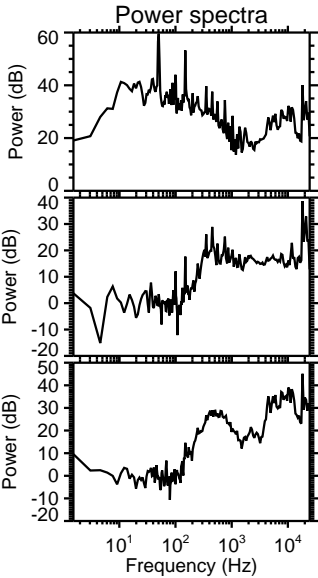
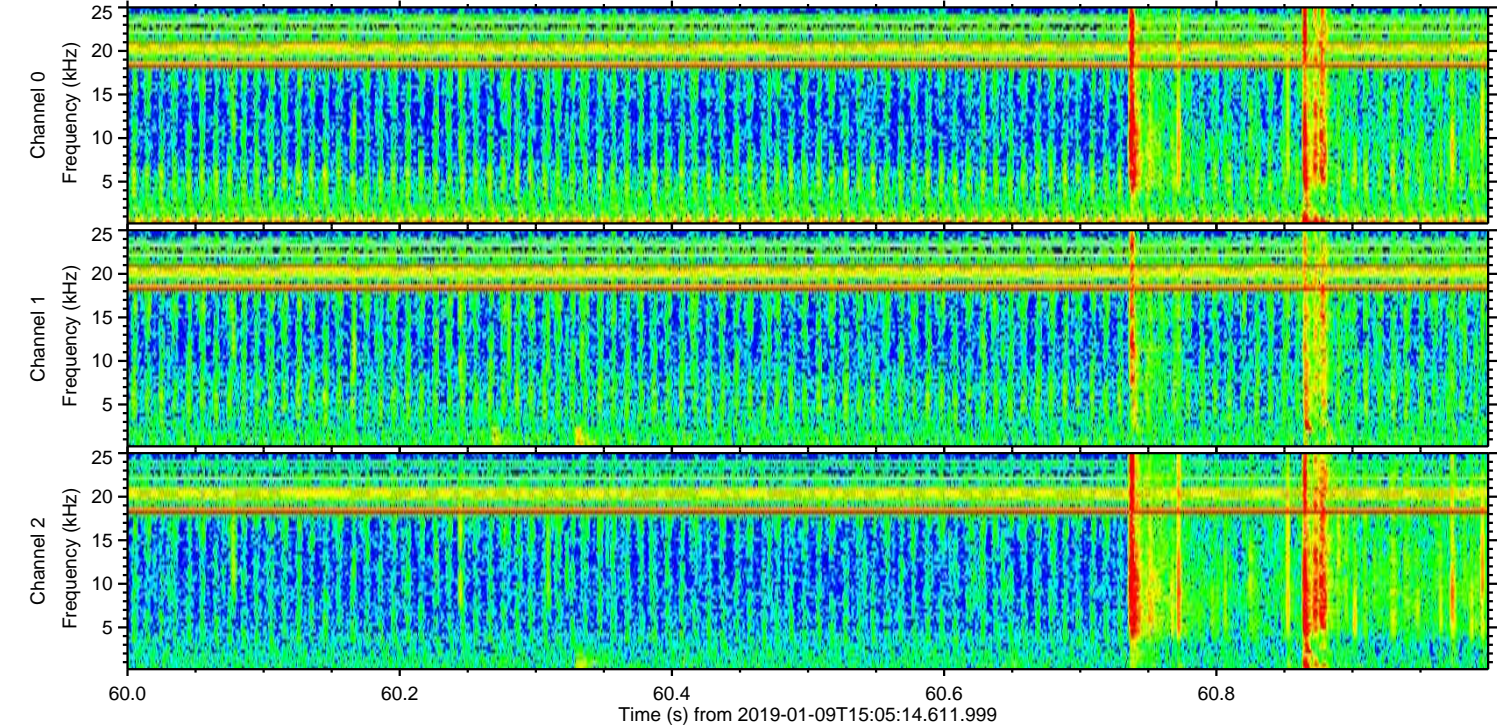
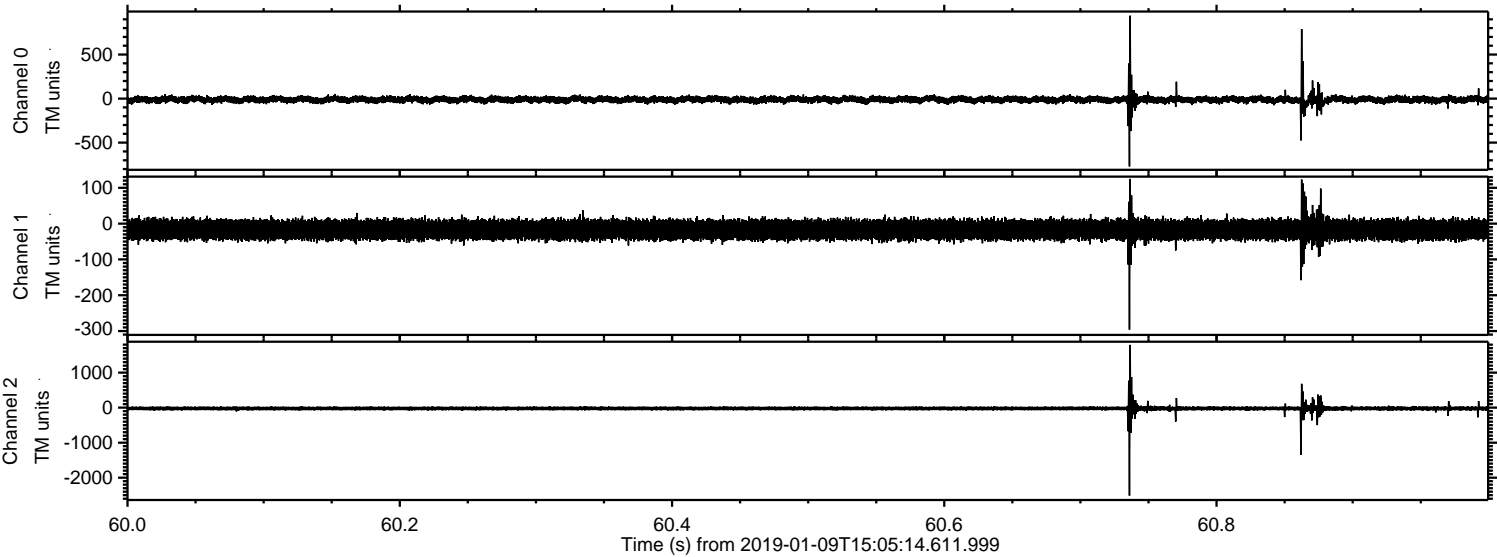



ELMAVAN 3D WAVEFORMS (Measured data sampled at 50 kHz) 51000 packets of 144 samples from 2019-01-09T15:05:14.611.999. Part 135/147

Processed Wed Jan 9 16:12:54 2019 by ELM ver.2012-10-06 from 001\_\_elm20190109\_150513\_\_dat00.bin

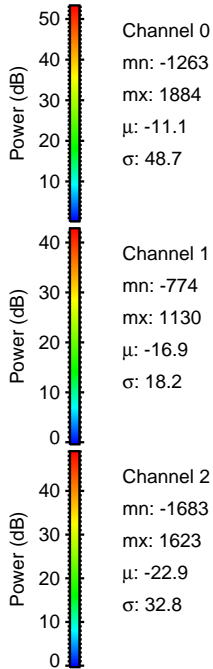
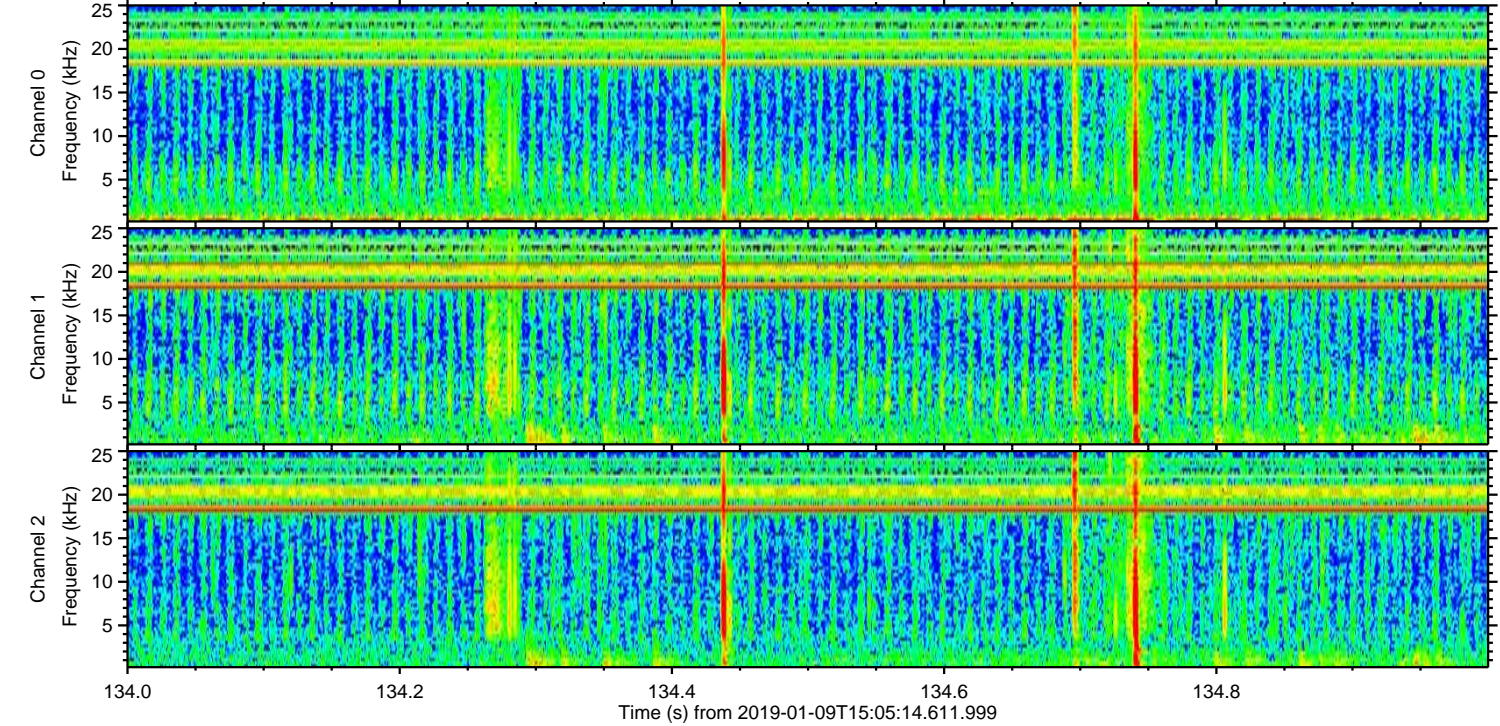
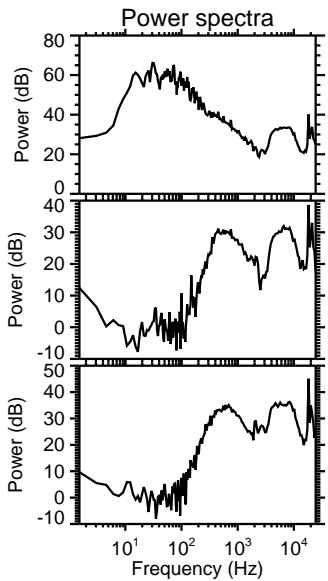
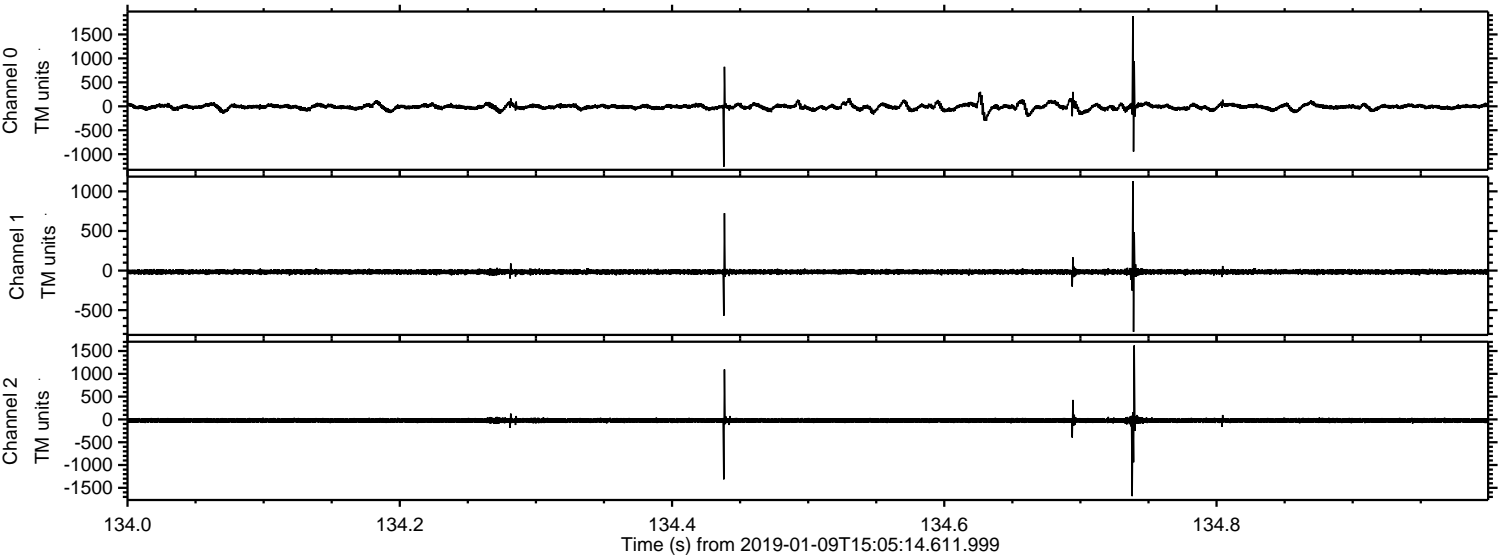



Processed Wed Jan 9 16:12:55 2019 by ELM ver.2012-10-06 from 001\_\_elm20190109\_150513\_\_dat00.bin

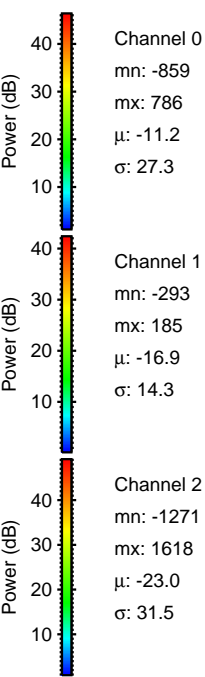
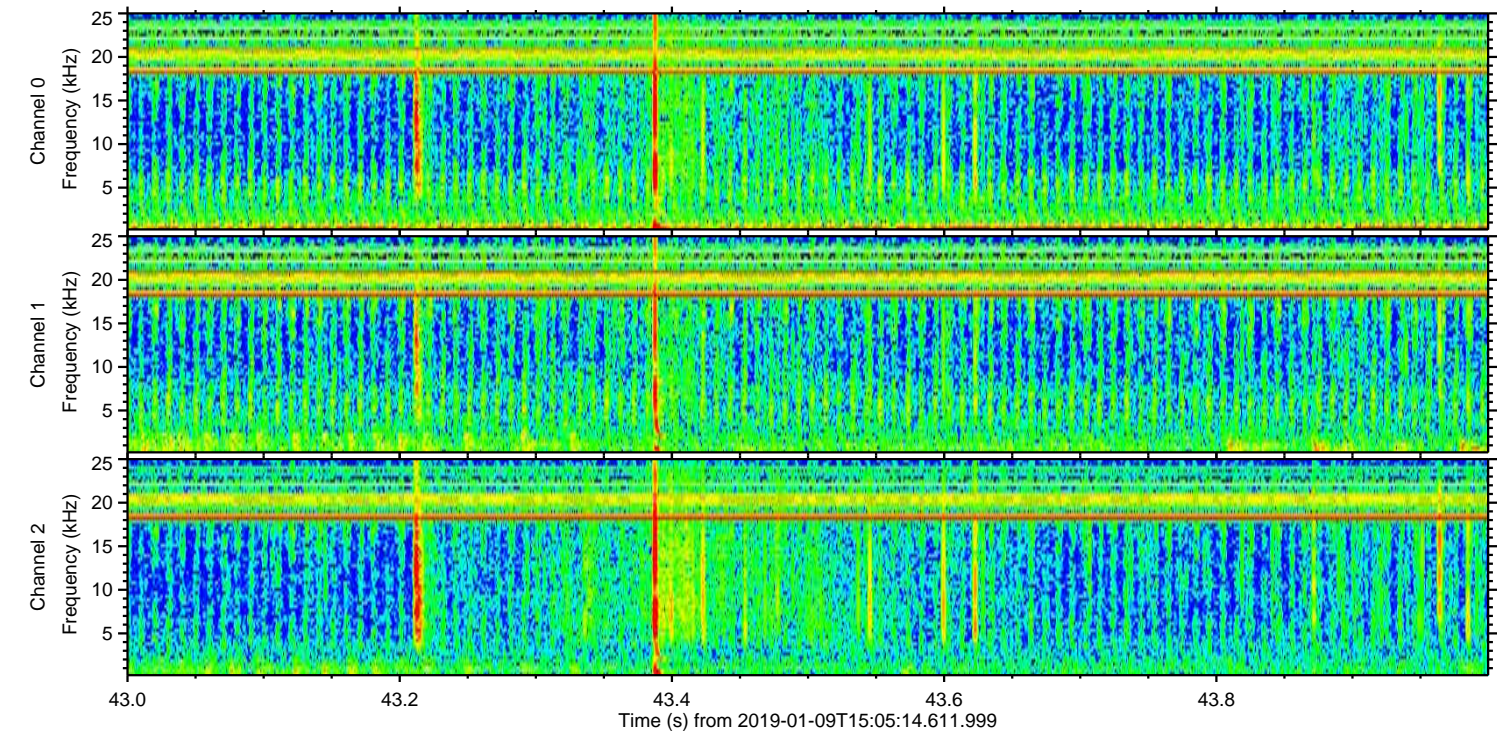
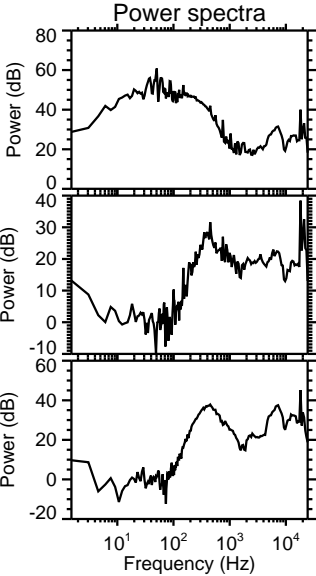
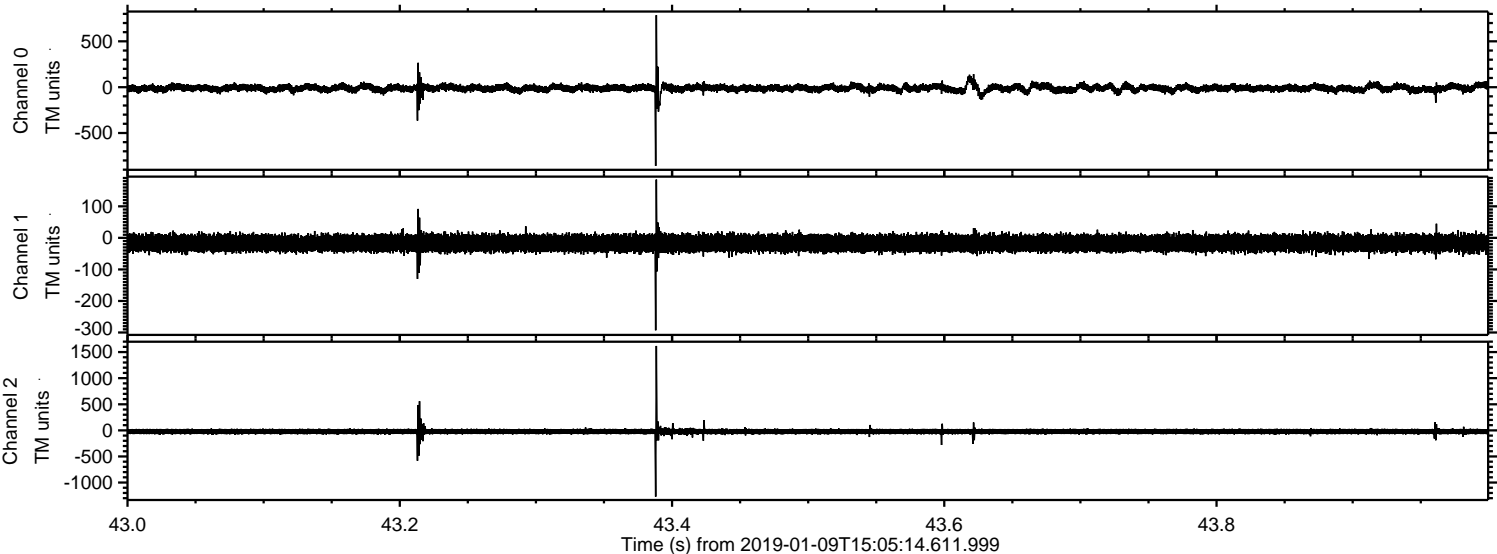



ELMAVAN 3D WAVEFORMS (Measured data sampled at 50 kHz) 51000 packets of 144 samples from 2019-01-09T15:05:14.611.999. Part 104/147

Processed Wed Jan 9 16:12:55 2019 by ELM ver.2012-10-06 from 001\_\_elm20190109\_150513\_\_dat00.bin

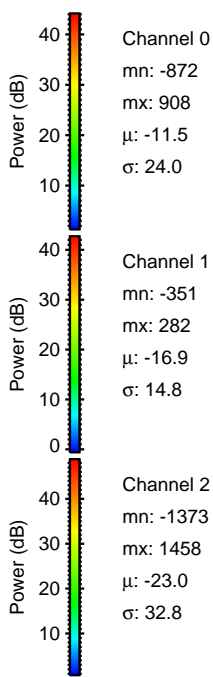
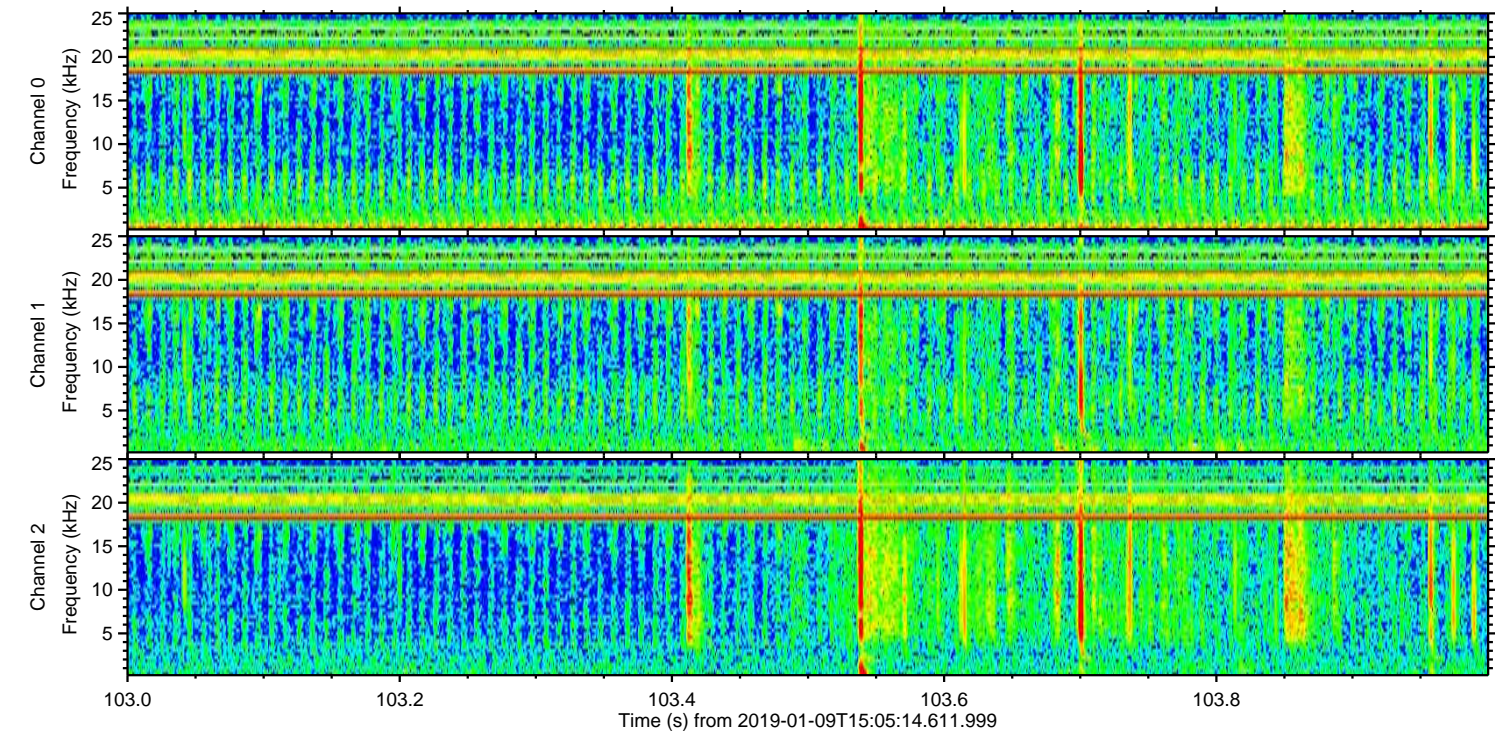
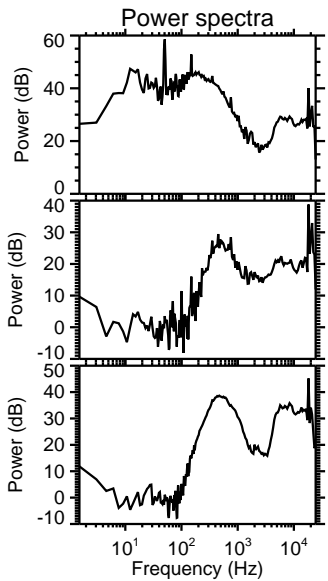
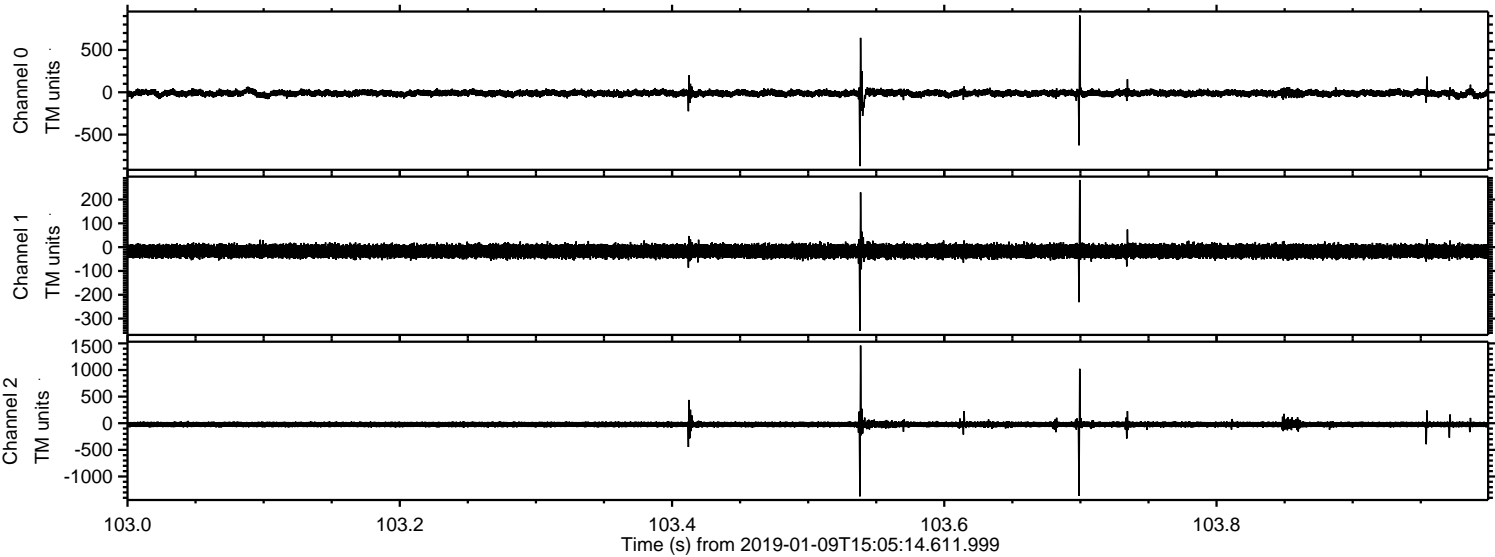



Processed Wed Jan 9 16:12:56 2019 by ELM ver.2012-10-06 from 001\_\_elm20190109\_150513\_\_dat00.bin

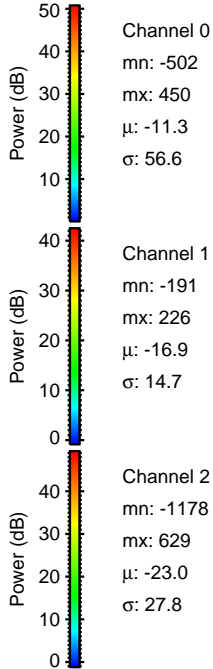
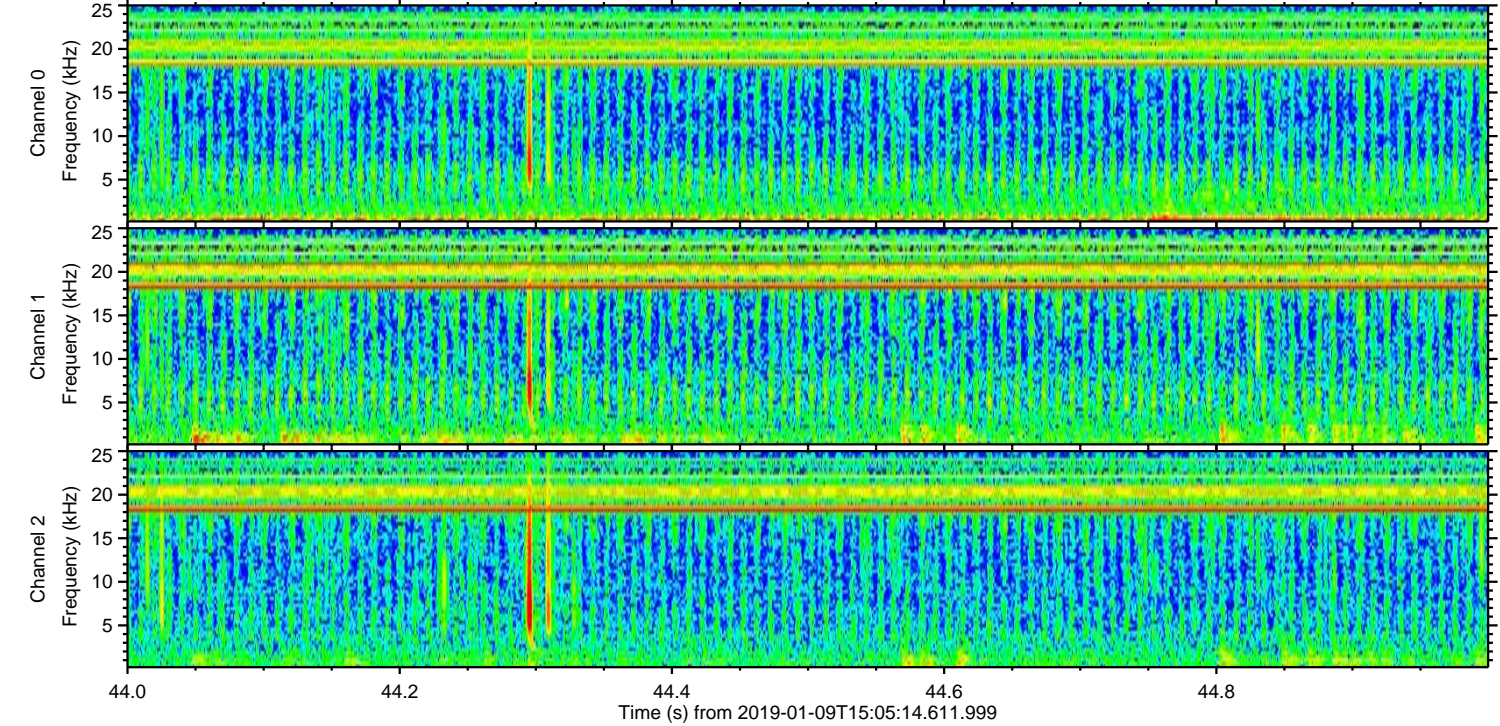
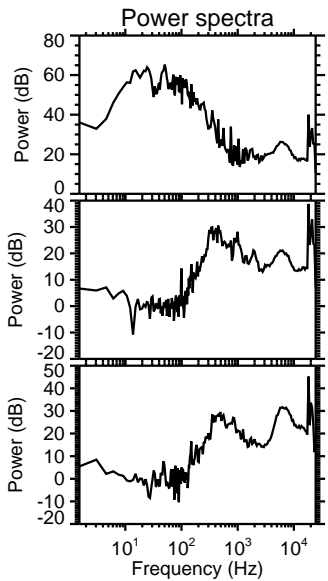
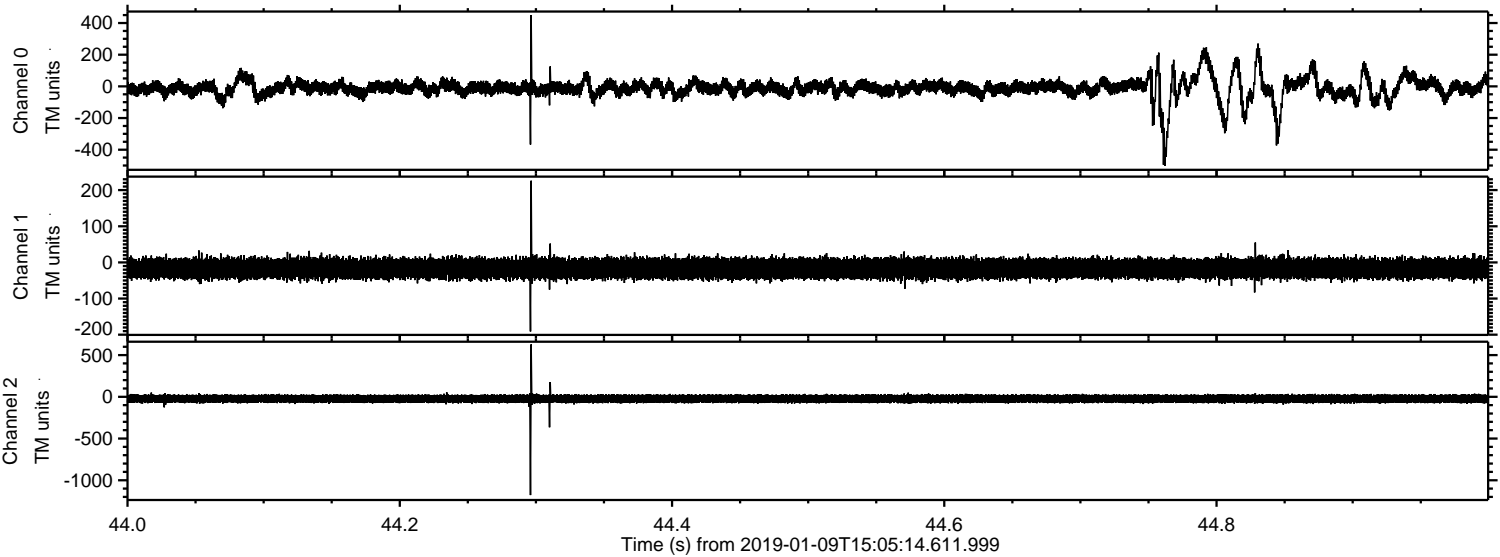



Processed Wed Jan 9 16:12:57 2019 by ELM ver.2012-10-06 from 001\_\_elm20190109\_150513\_\_dat00.bin

