

ELMAVAN 3D WAVEFORMS (Measured data sampled at 50 kHz) 51000 packets of 144 samples from 2019-01-09T07:19:54.072.000.

Processed Wed Jan 9 08:27:53 2019 by ELM ver.2012-10-06 from 001__elm20190109_071953__dat00.bin

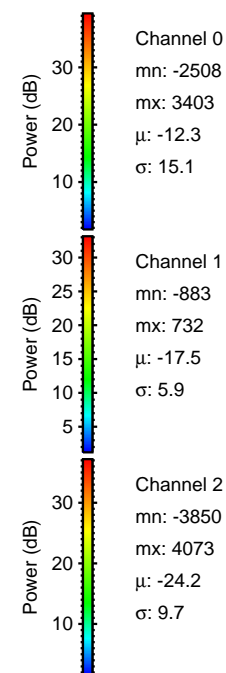
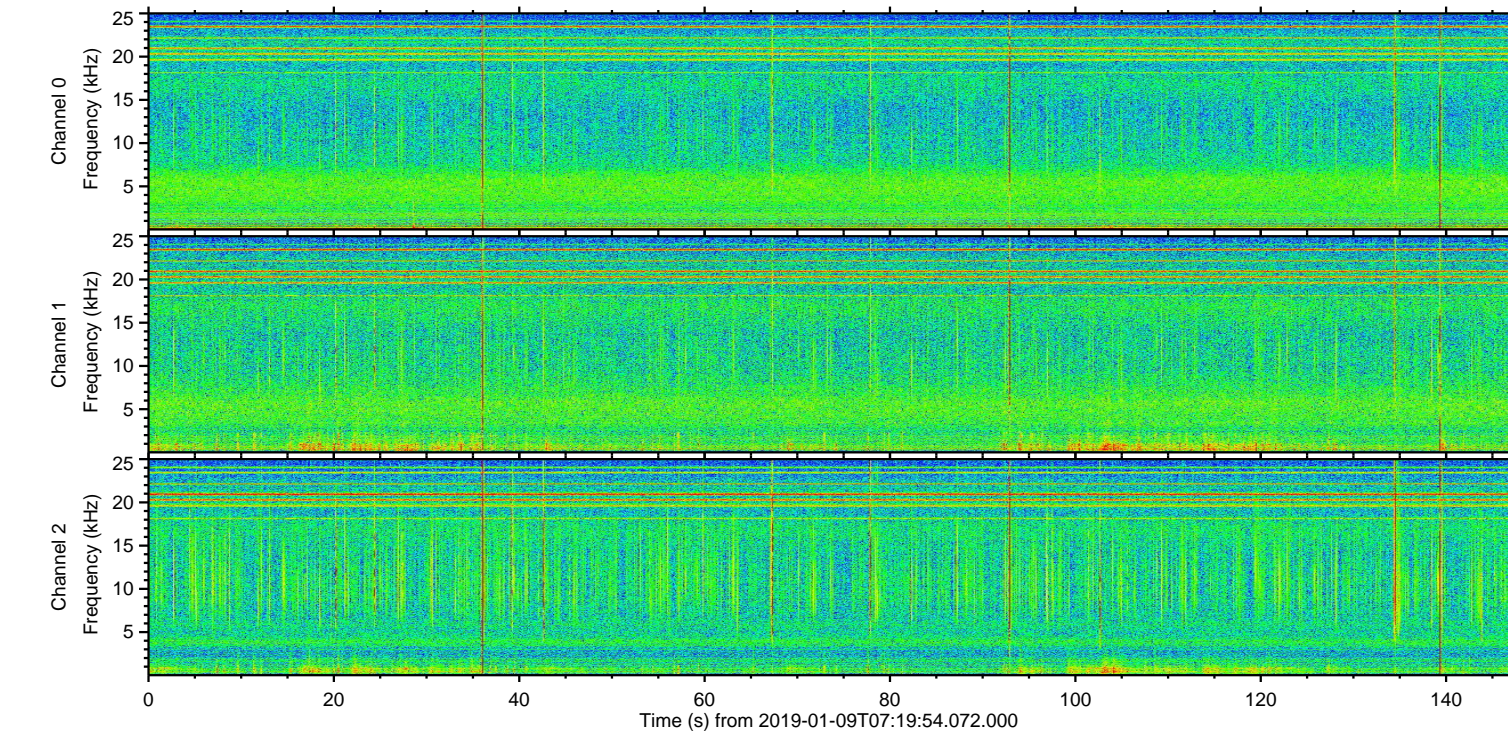
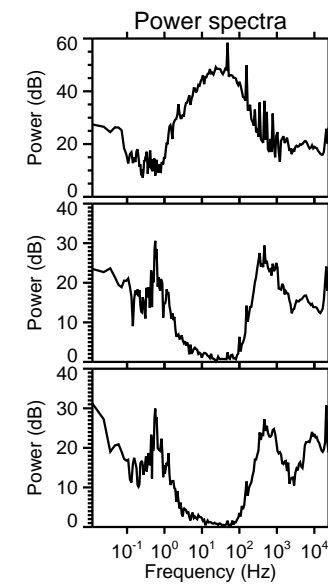
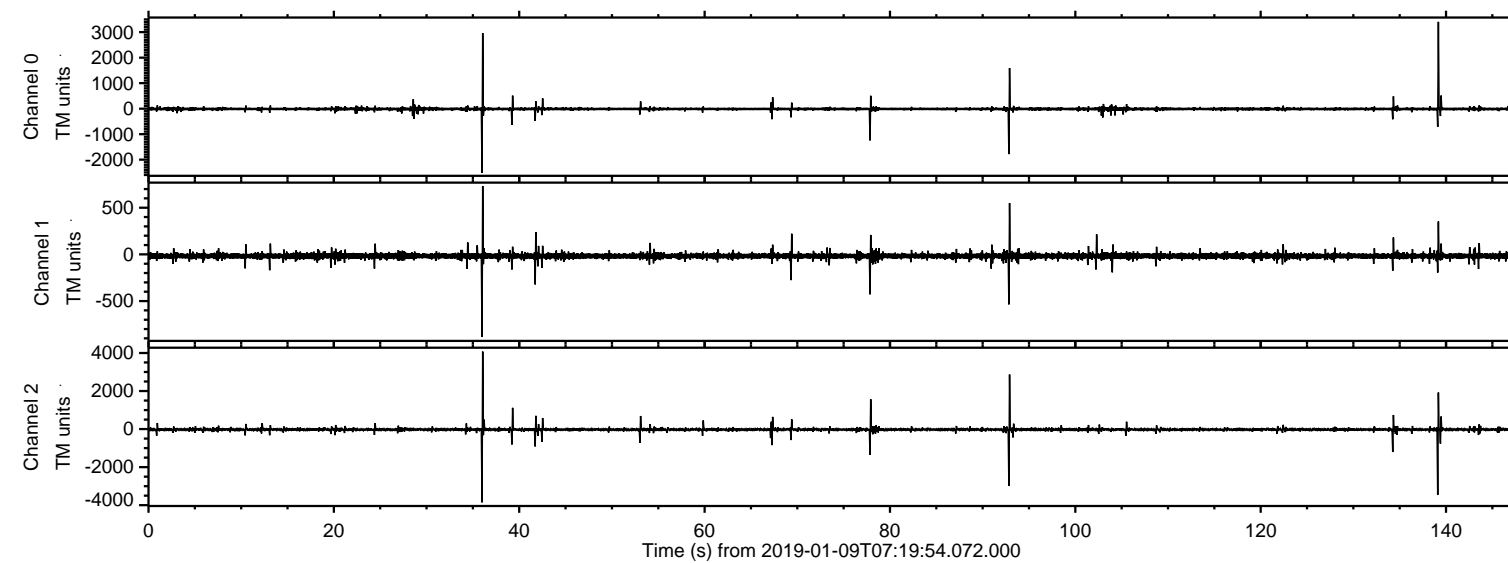

ELMAVAN 3D WAVEFORMS (Measured data sampled at 50 kHz) 51000 packets of 144 samples from 2019-01-09T07:19:54.072.000. Part 37/147

Processed Wed Jan 9 08:27:59 2019 by ELM ver.2012-10-06 from 001__elm20190109_071953__dat00.bin

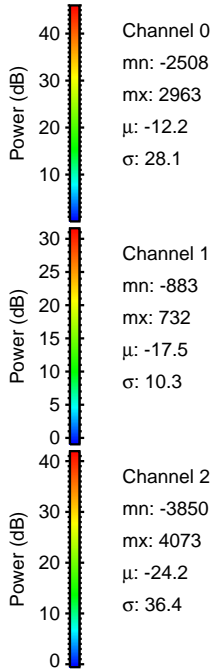
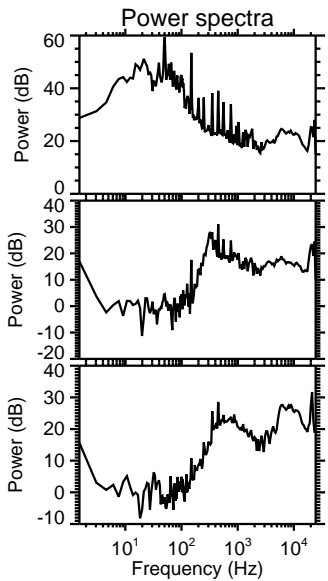
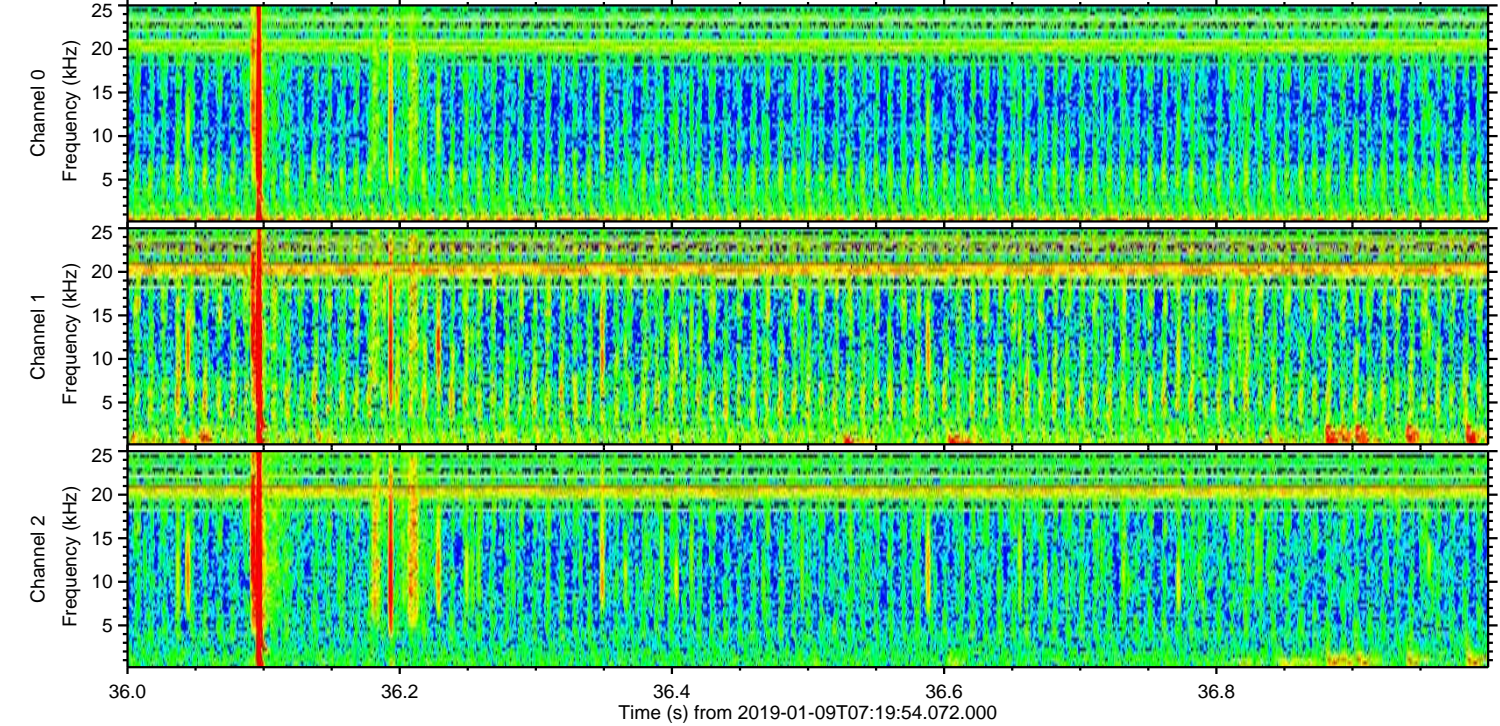
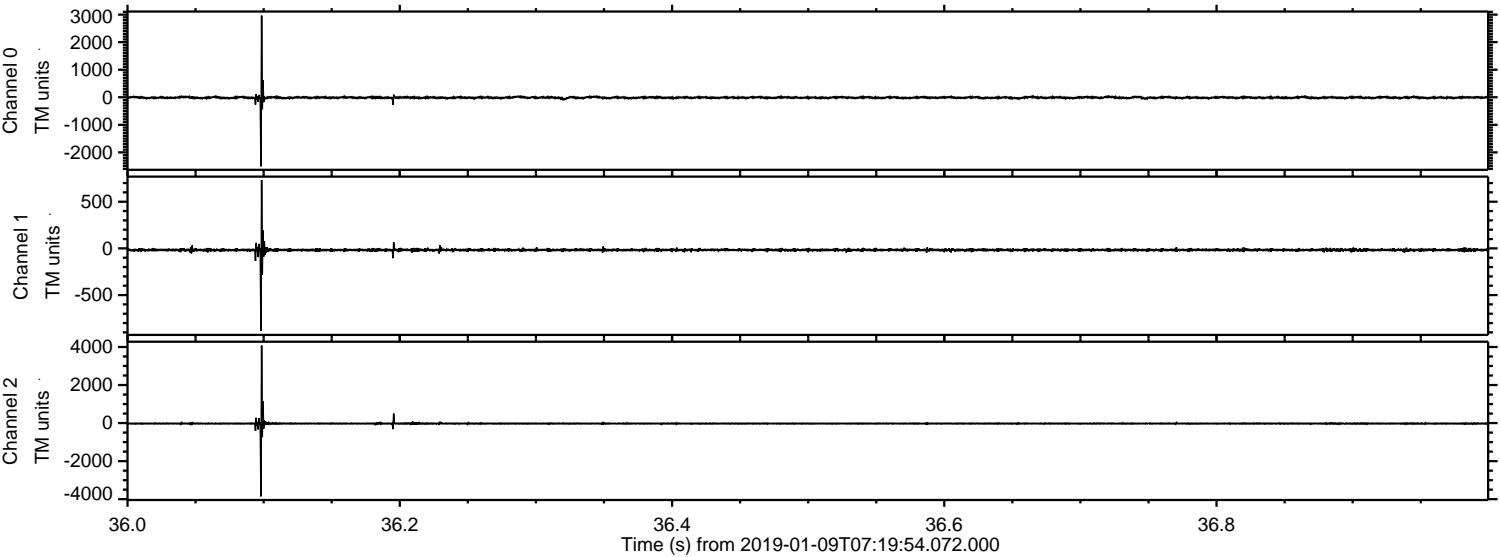

ELMAVAN 3D WAVEFORMS (Measured data sampled at 50 kHz) 51000 packets of 144 samples from 2019-01-09T07:19:54.072.000. Part 140/147

Processed Wed Jan 9 08:28:00 2019 by ELM ver.2012-10-06 from 001__elm20190109_071953__dat00.bin

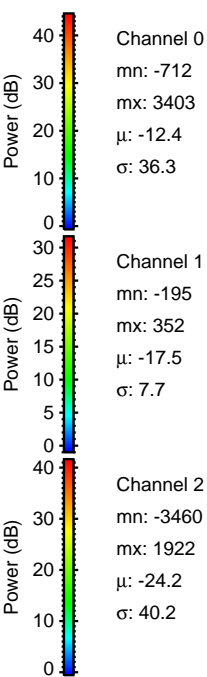
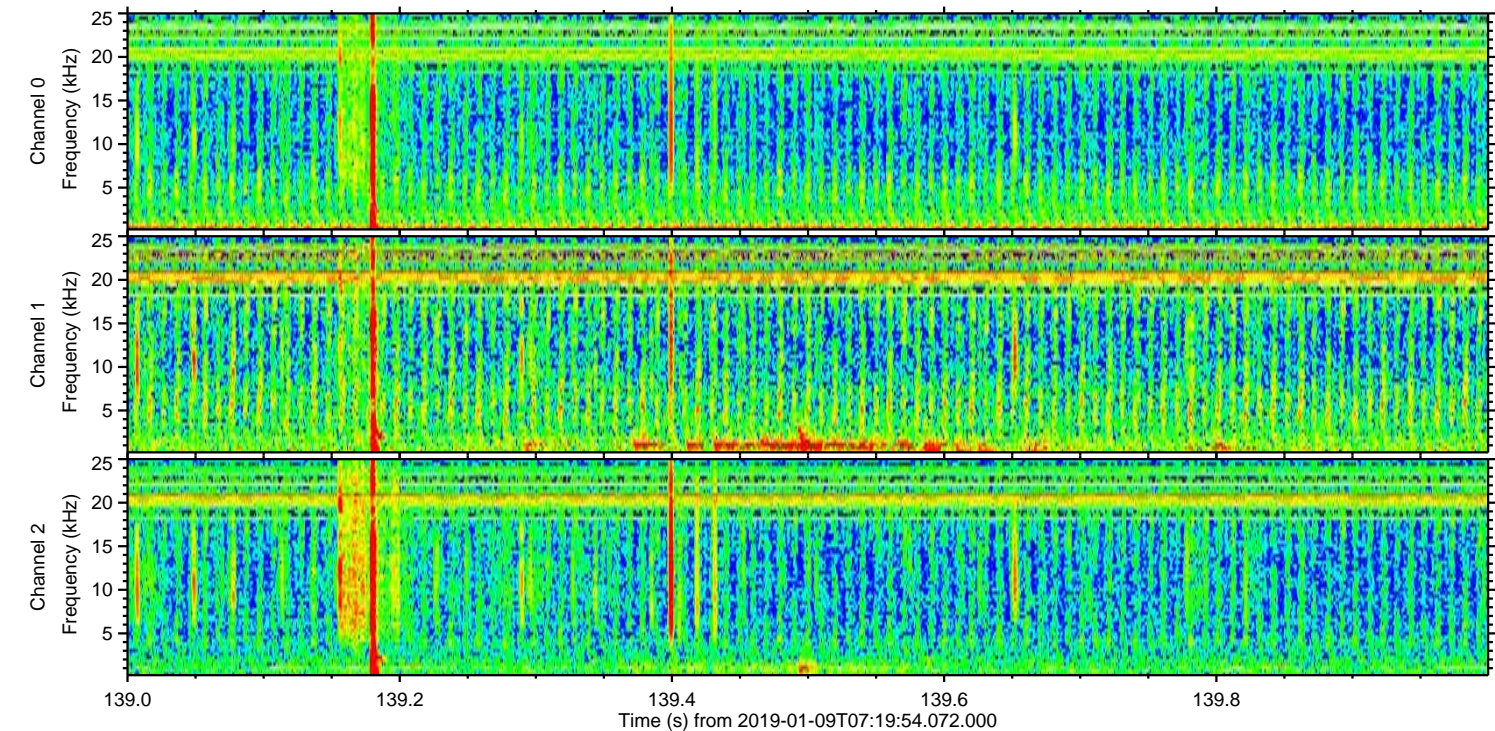
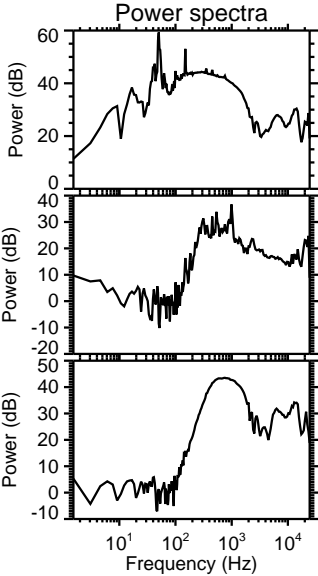
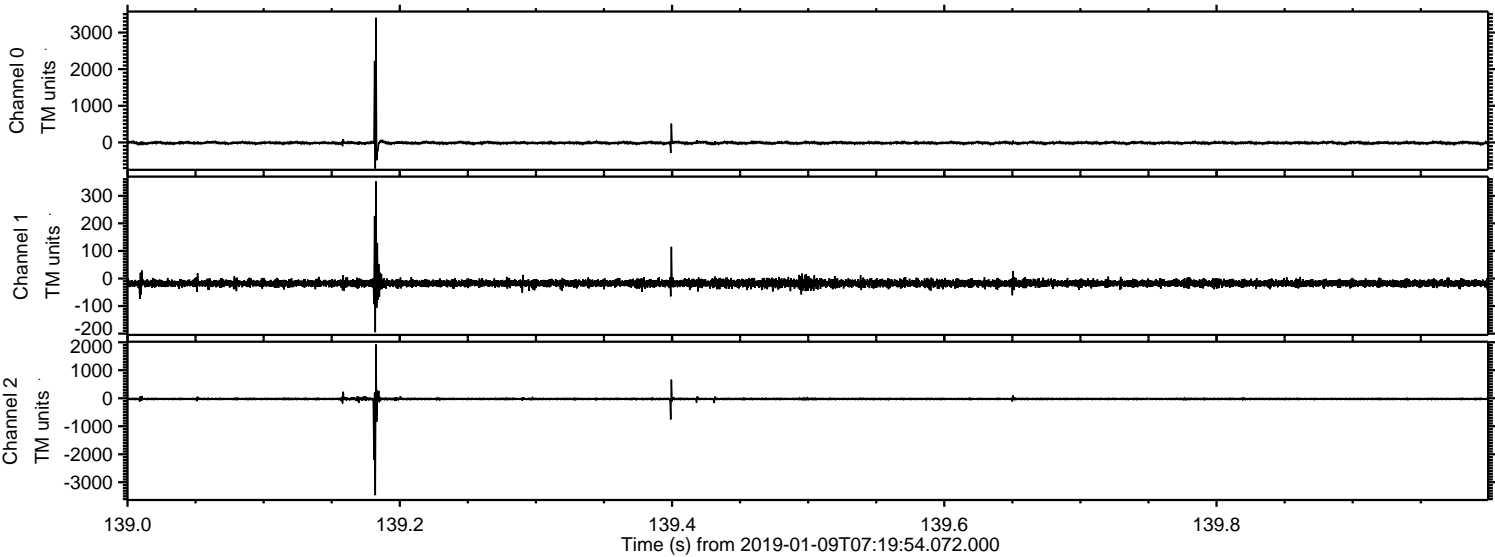

ELMAVAN 3D WAVEFORMS (Measured data sampled at 50 kHz) 51000 packets of 144 samples from 2019-01-09T07:19:54.072.000. Part 93/147

Processed Wed Jan 9 08:28:01 2019 by ELM ver.2012-10-06 from 001__elm20190109_071953__dat00.bin

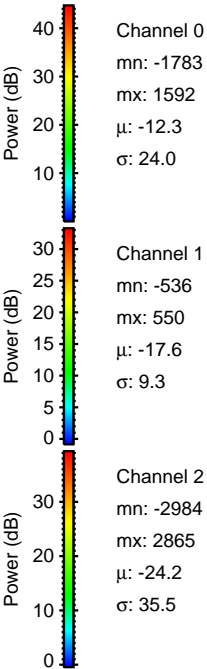
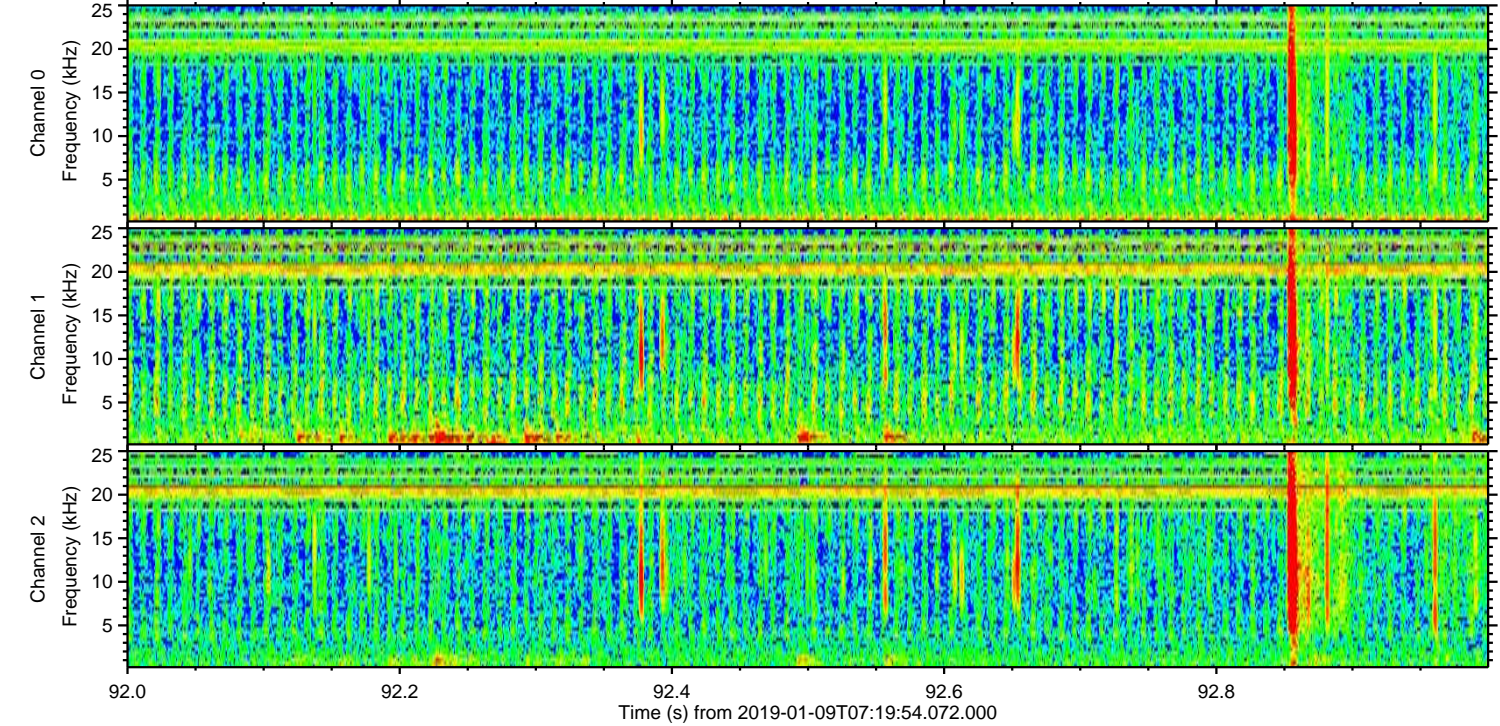
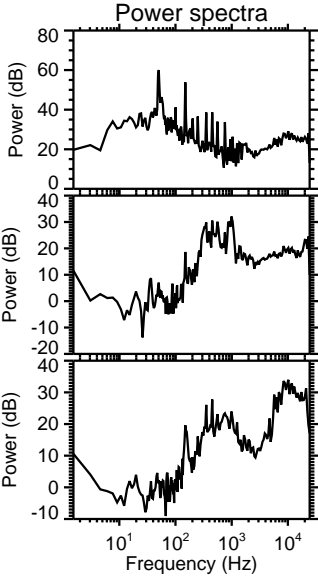
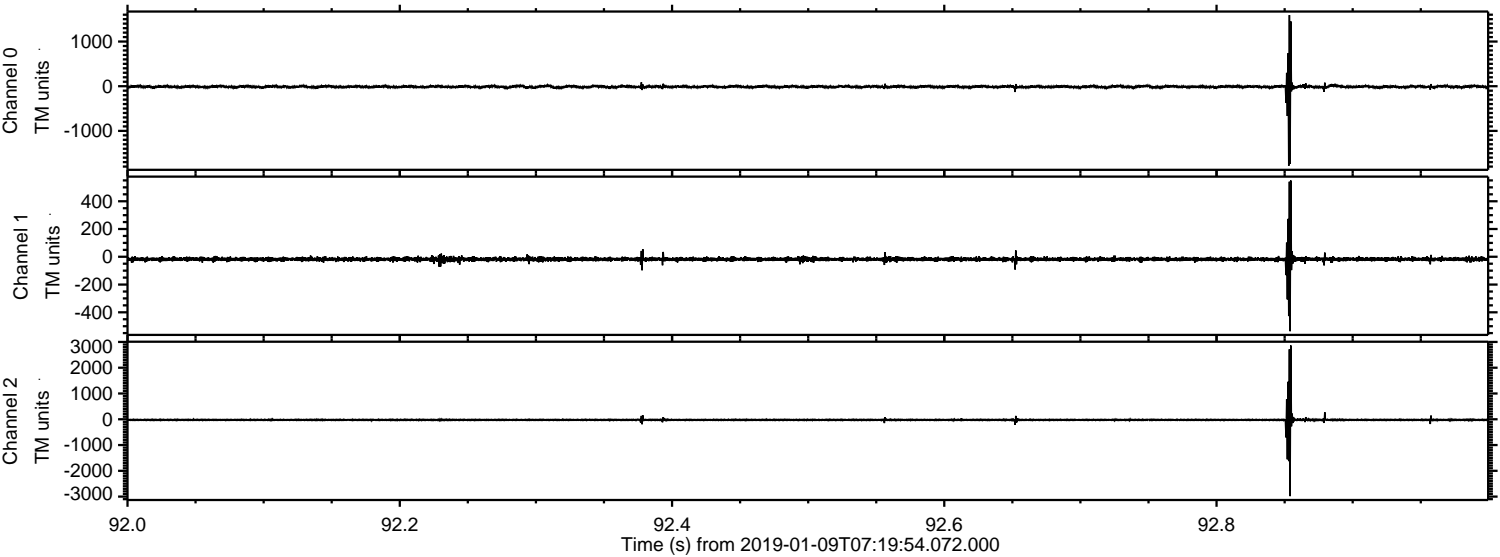

Processed Wed Jan 9 08:28:01 2019 by ELM ver.2012-10-06 from 001__elm20190109_071953__dat00.bin

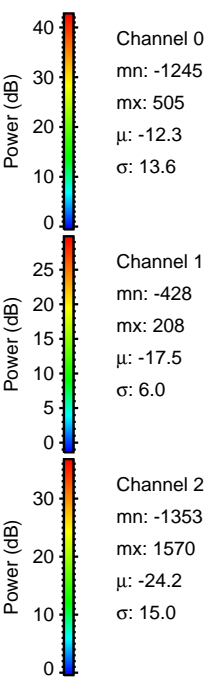
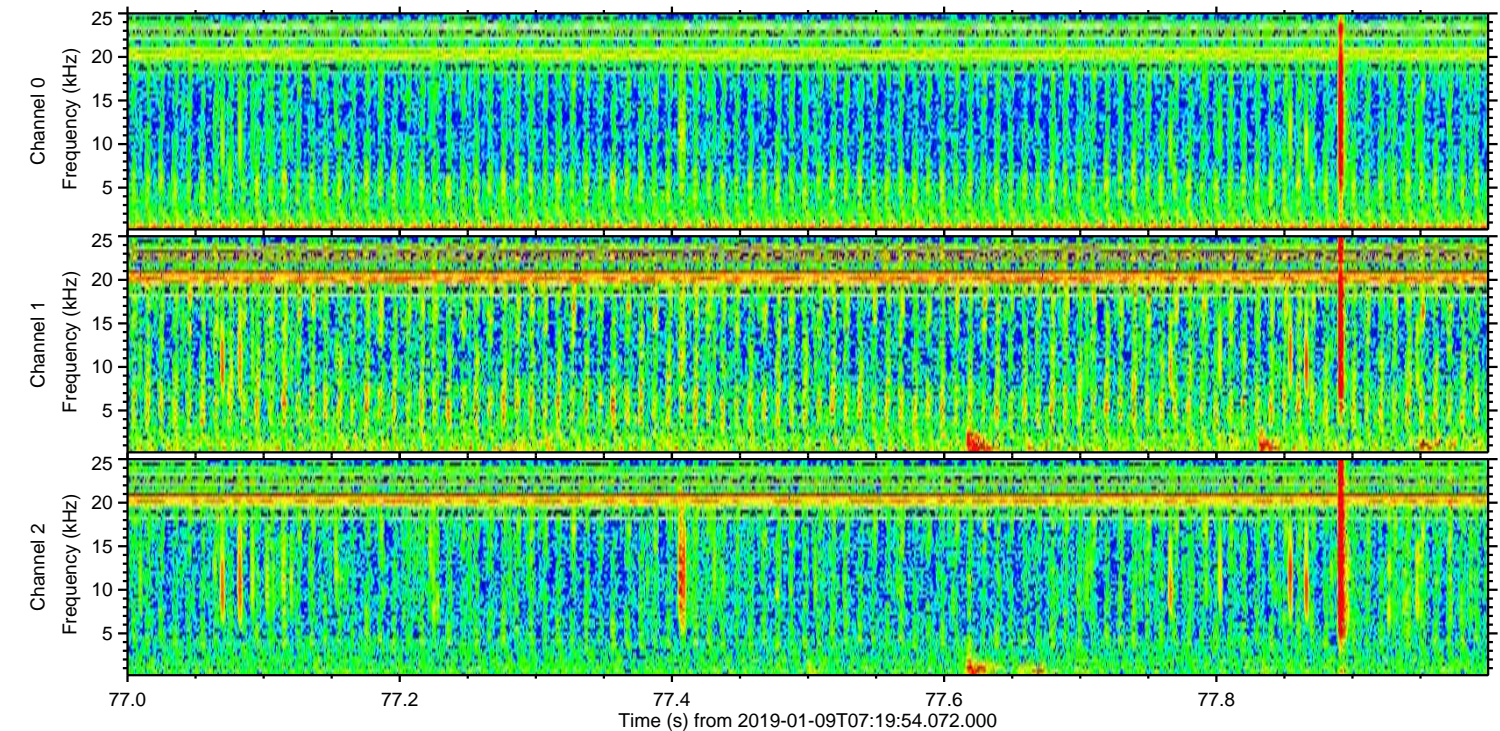
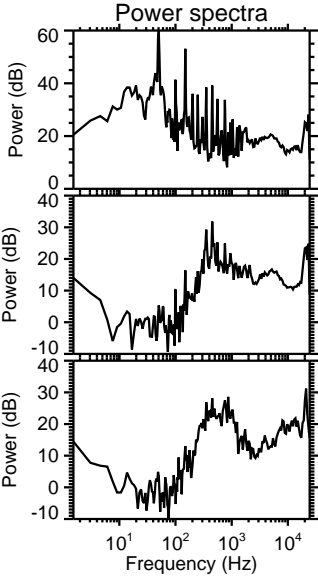
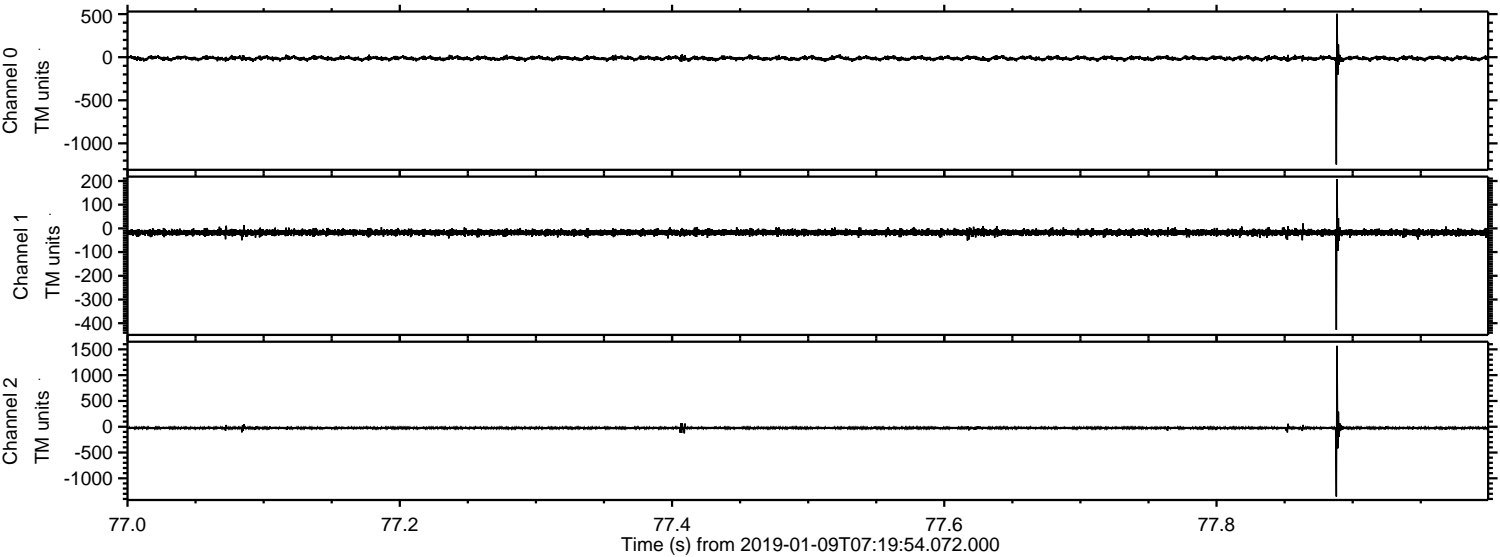

ELMAVAN 3D WAVEFORMS (Measured data sampled at 50 kHz) 51000 packets of 144 samples from 2019-01-09T07:19:54.072.000. Part 135/147

Processed Wed Jan 9 08:28:02 2019 by ELM ver.2012-10-06 from 001__elm20190109_071953__dat00.bin

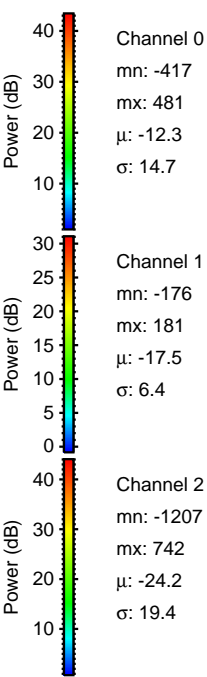
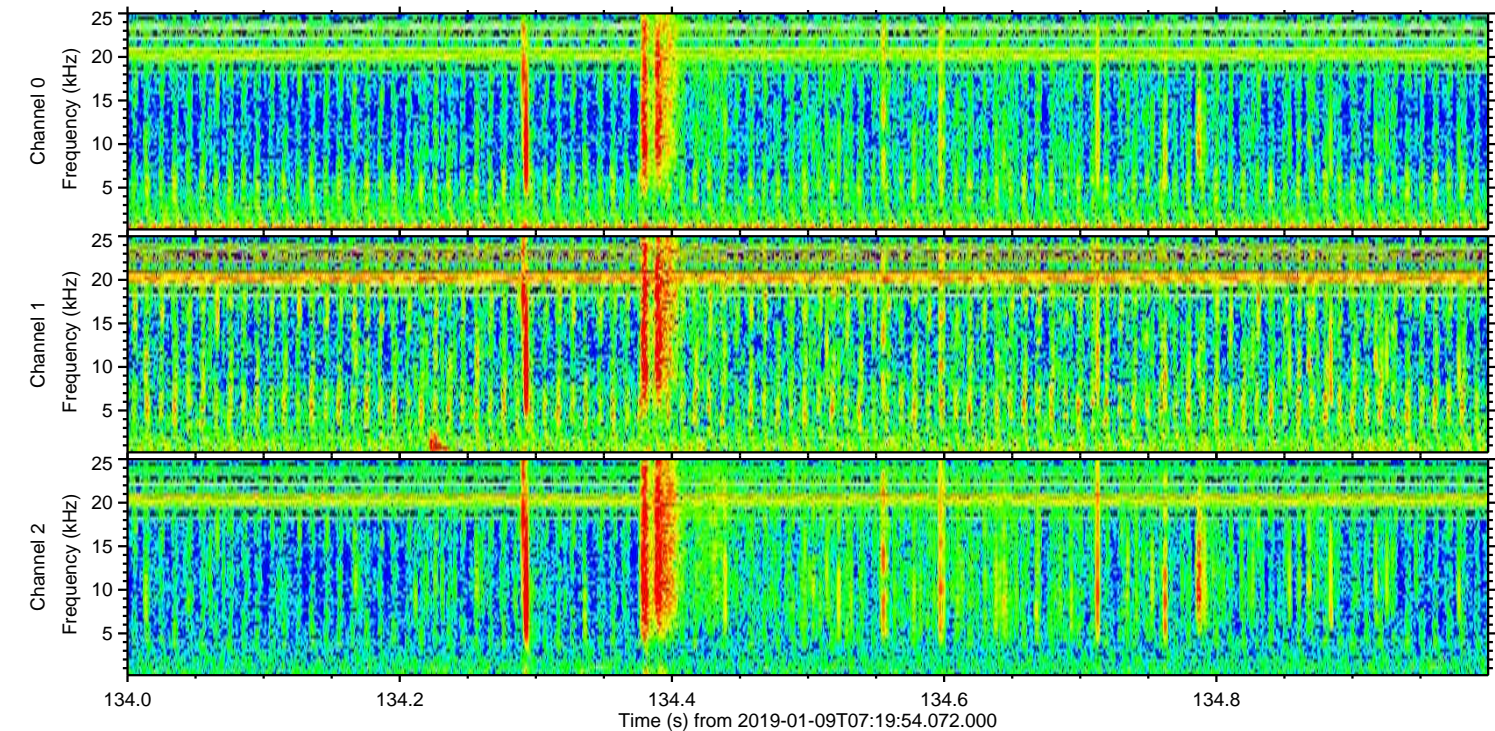
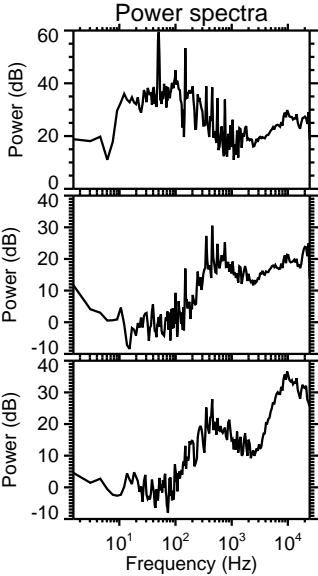
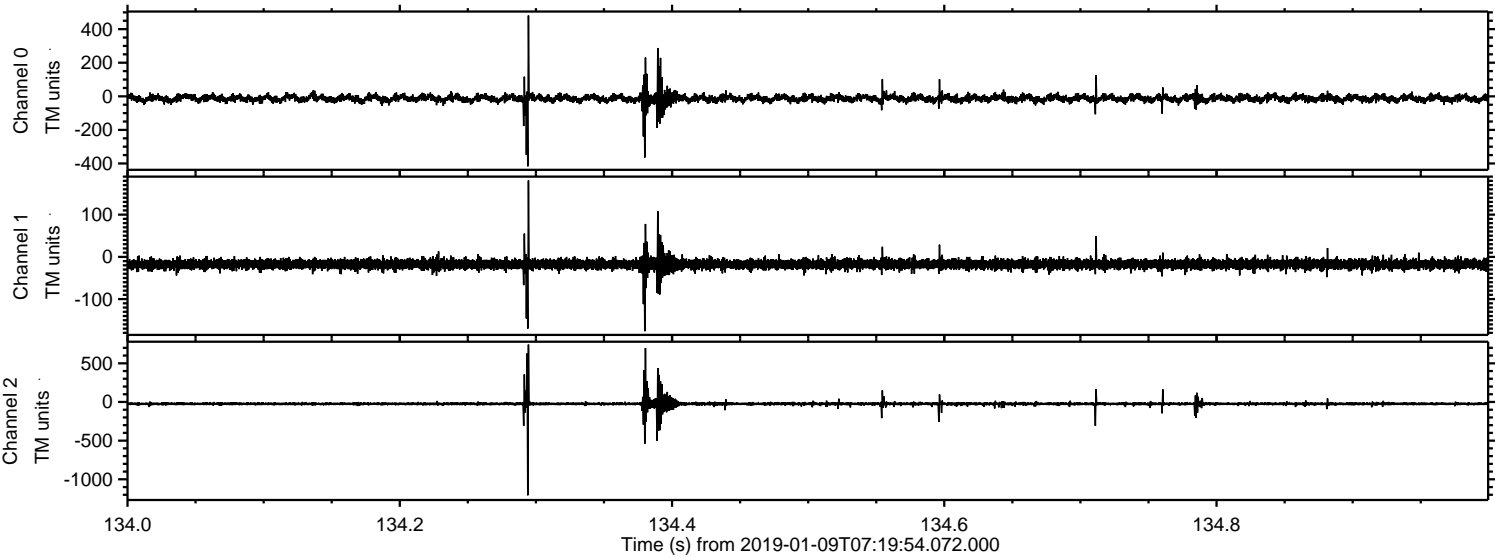

Processed Wed Jan 9 08:28:03 2019 by ELM ver.2012-10-06 from 001__elm20190109_071953__dat00.bin

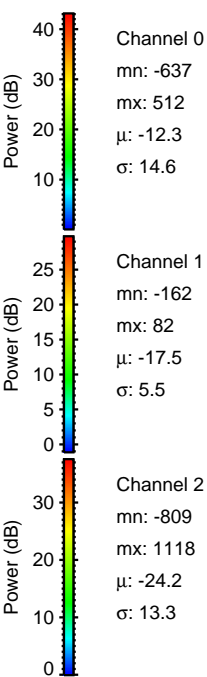
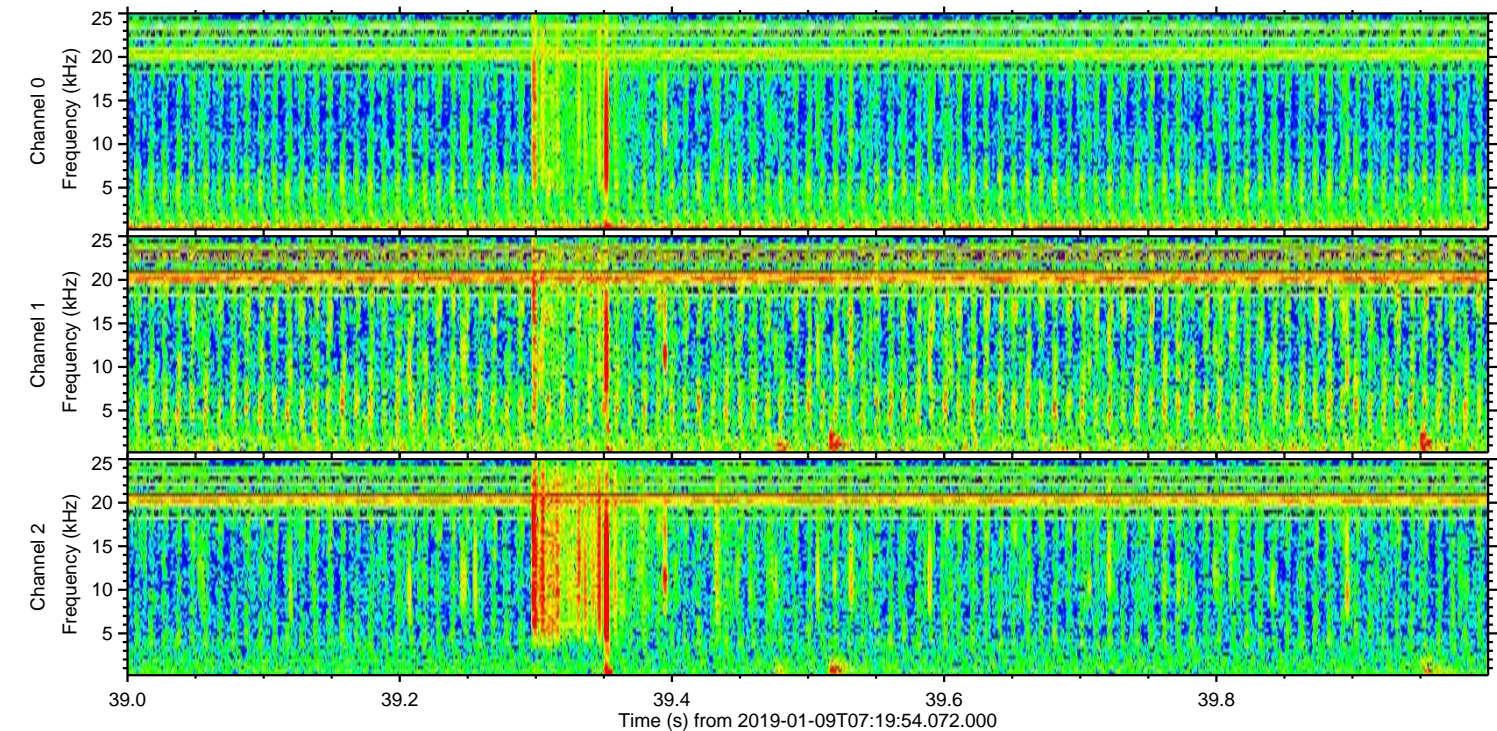
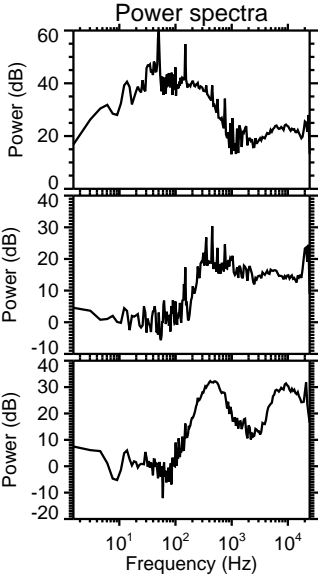
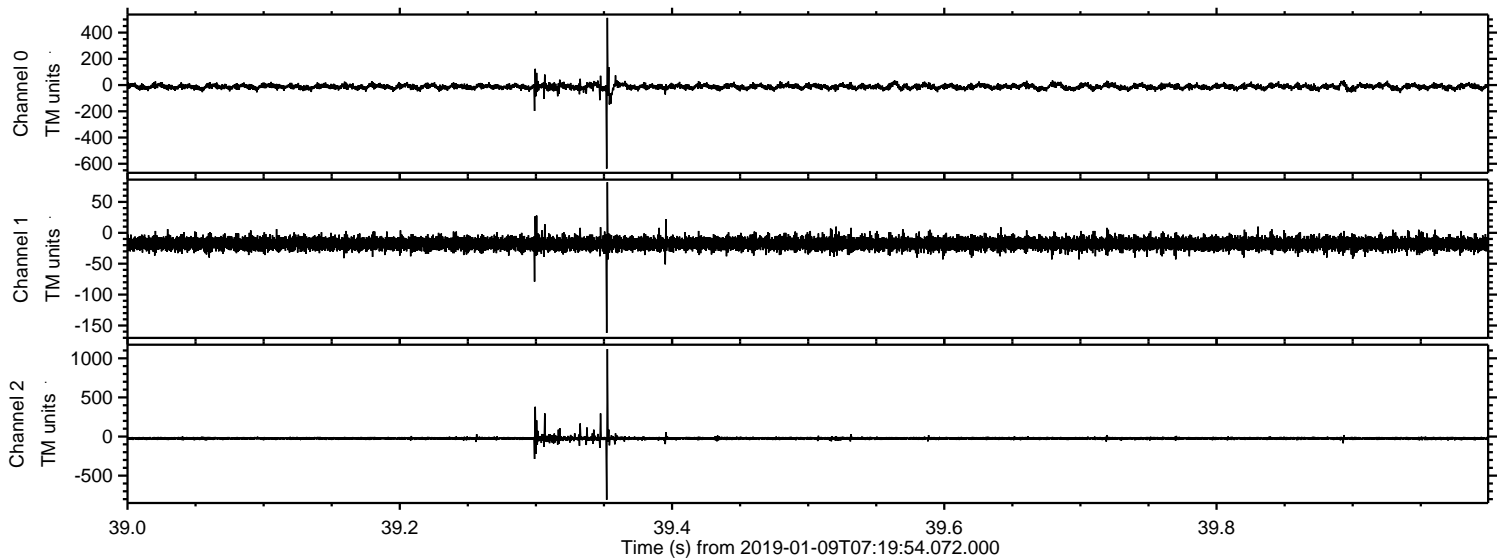

Processed Wed Jan 9 08:28:03 2019 by ELM ver.2012-10-06 from 001__elm20190109_071953__dat00.bin

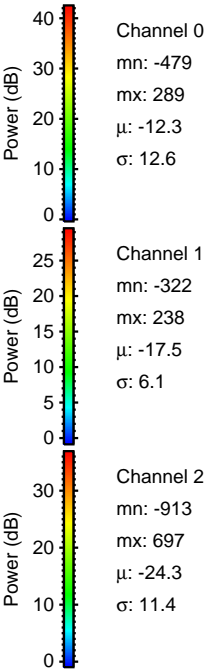
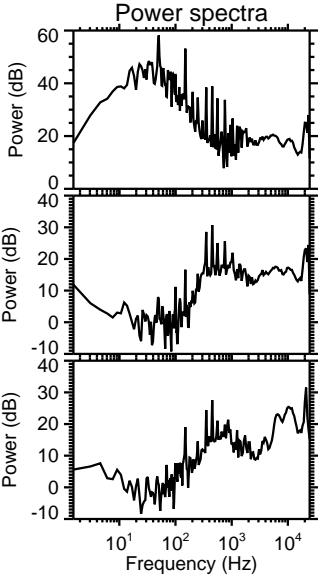
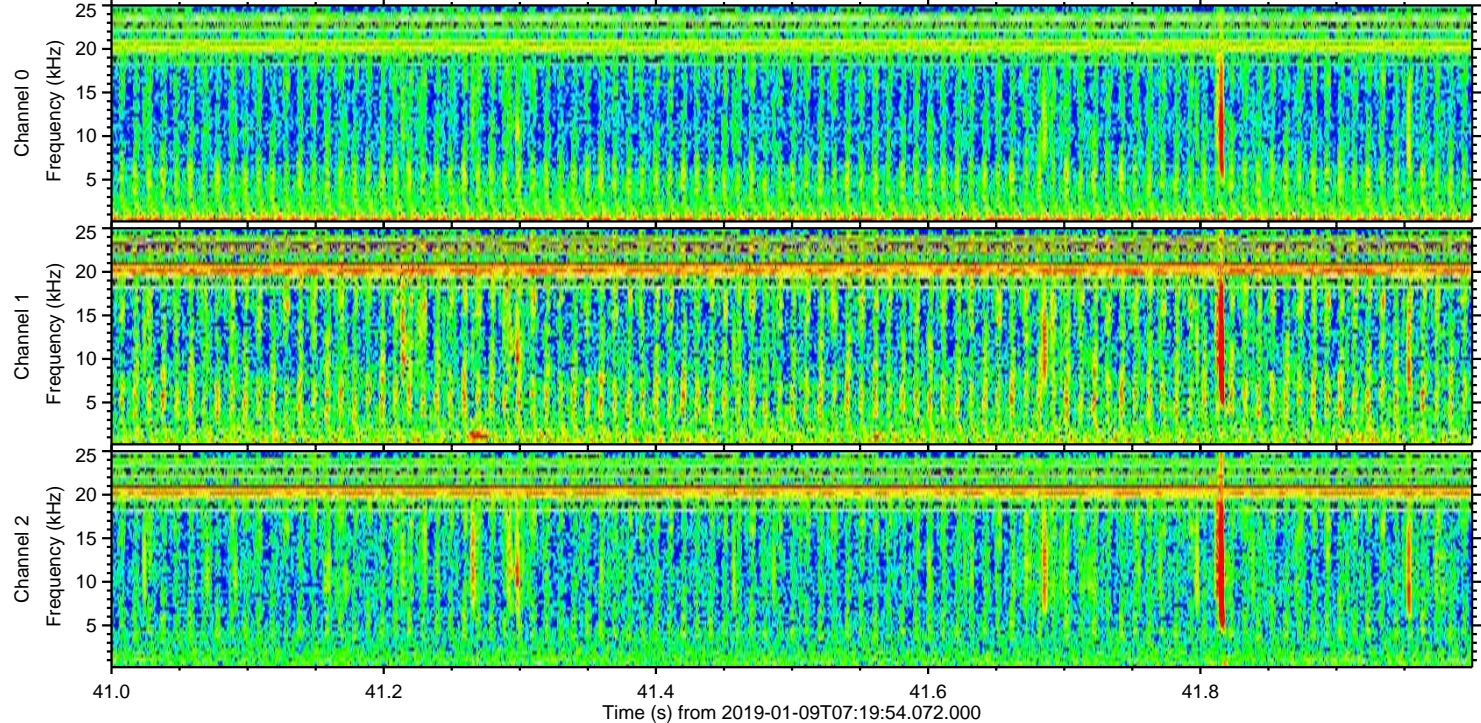
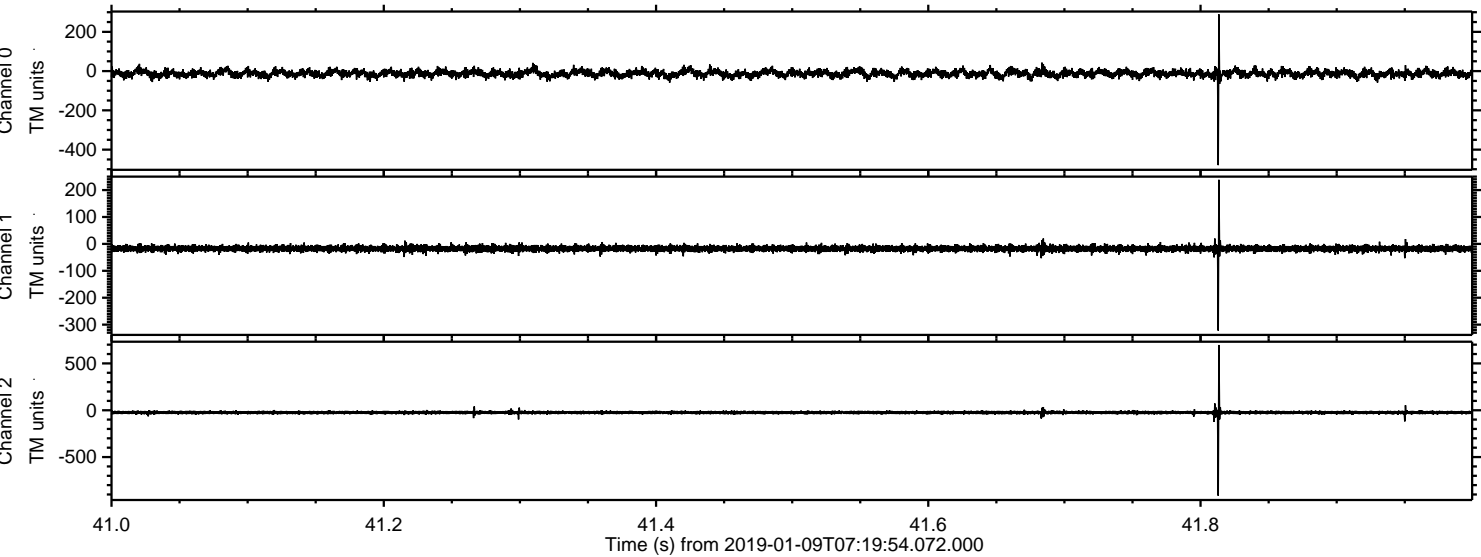

Channel 0
mn: -479
mx: 289
 μ : -12.3
 σ : 12.6

Channel 1
mn: -322
mx: 238
 μ : -17.5
 σ : 6.1

Channel 2
mn: -913
mx: 697
 μ : -24.3
 σ : 11.4

Processed Wed Jan 9 08:28:04 2019 by ELM ver.2012-10-06 from 001__elm20190109_071953__dat00.bin

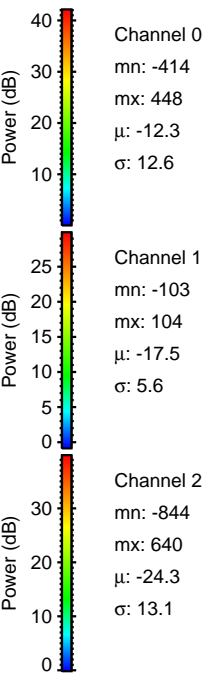
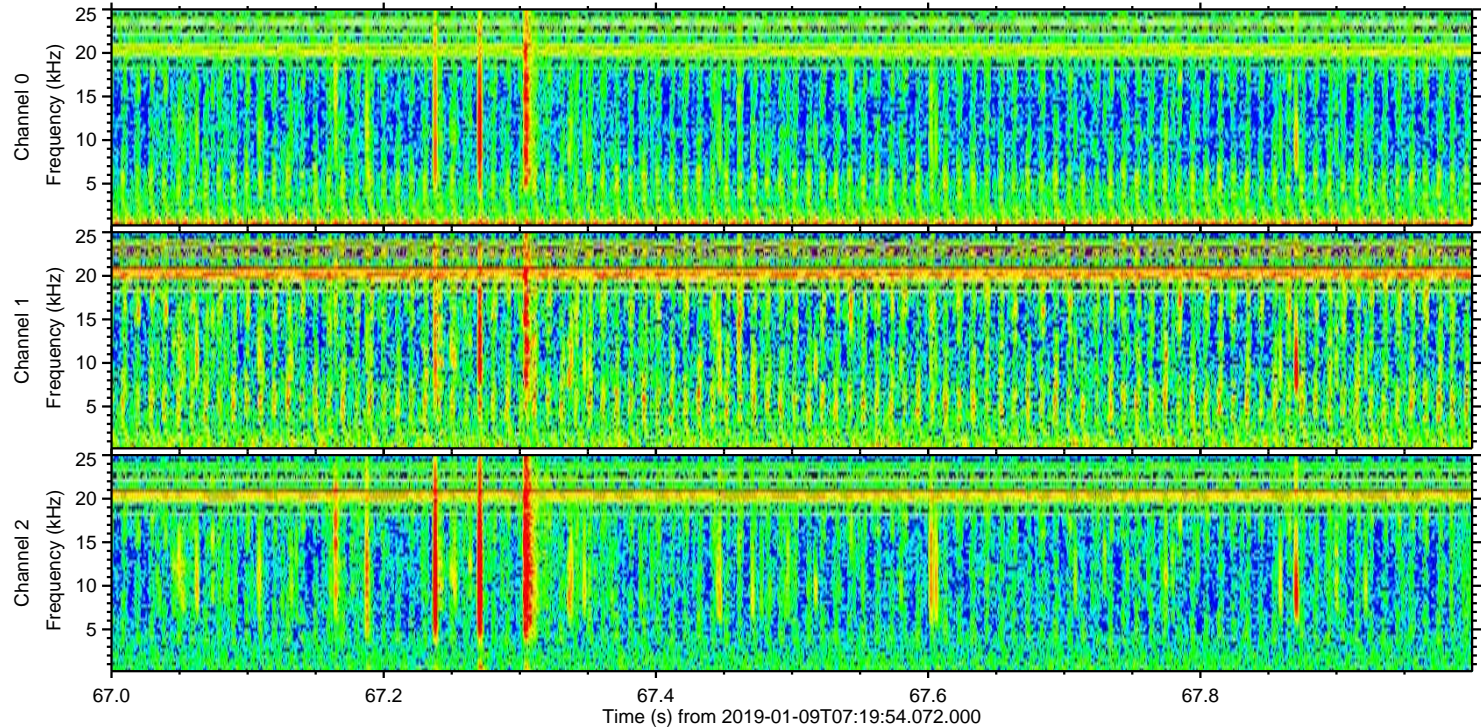
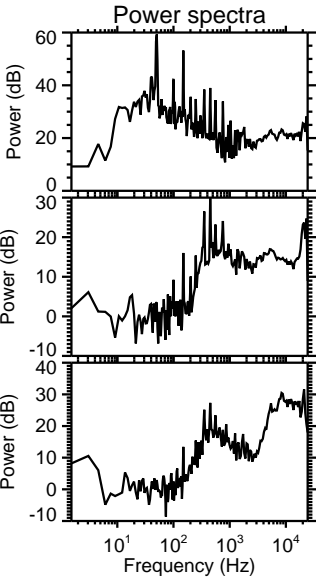
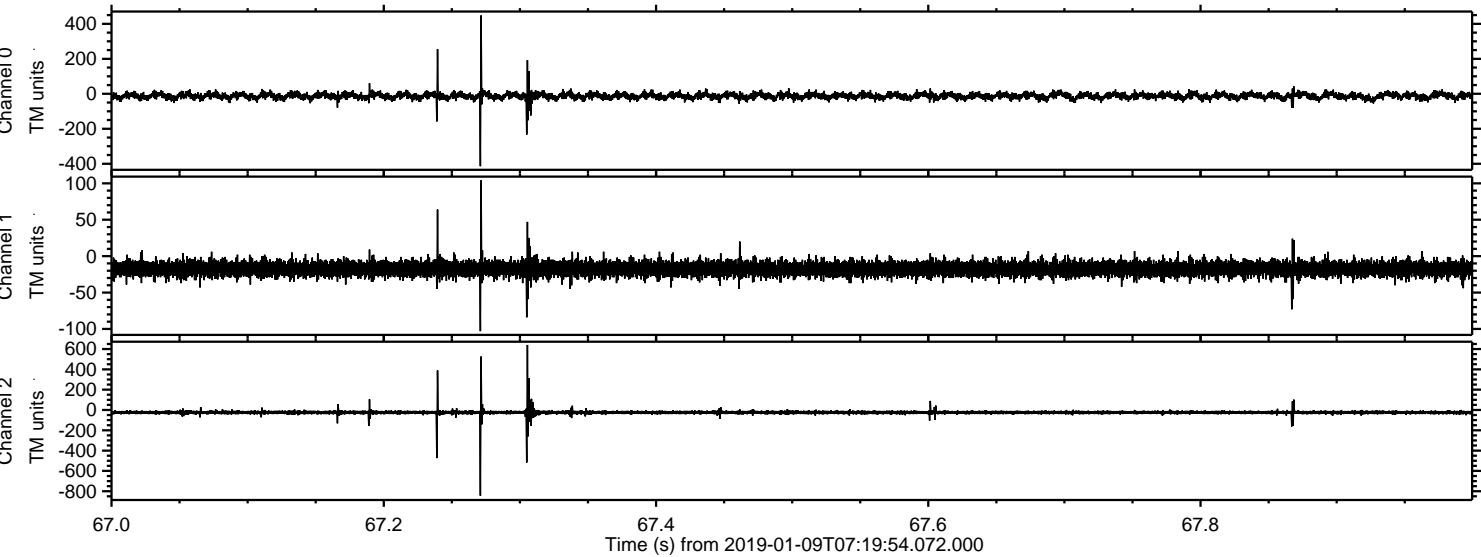

Processed Wed Jan 9 08:28:05 2019 by ELM ver.2012-10-06 from 001__elm20190109_071953__dat00.bin

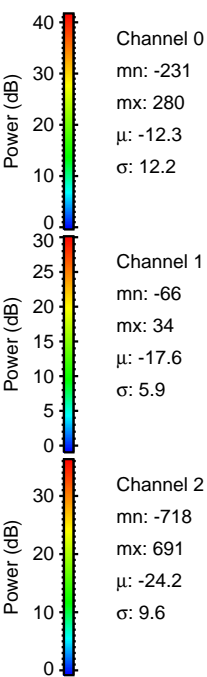
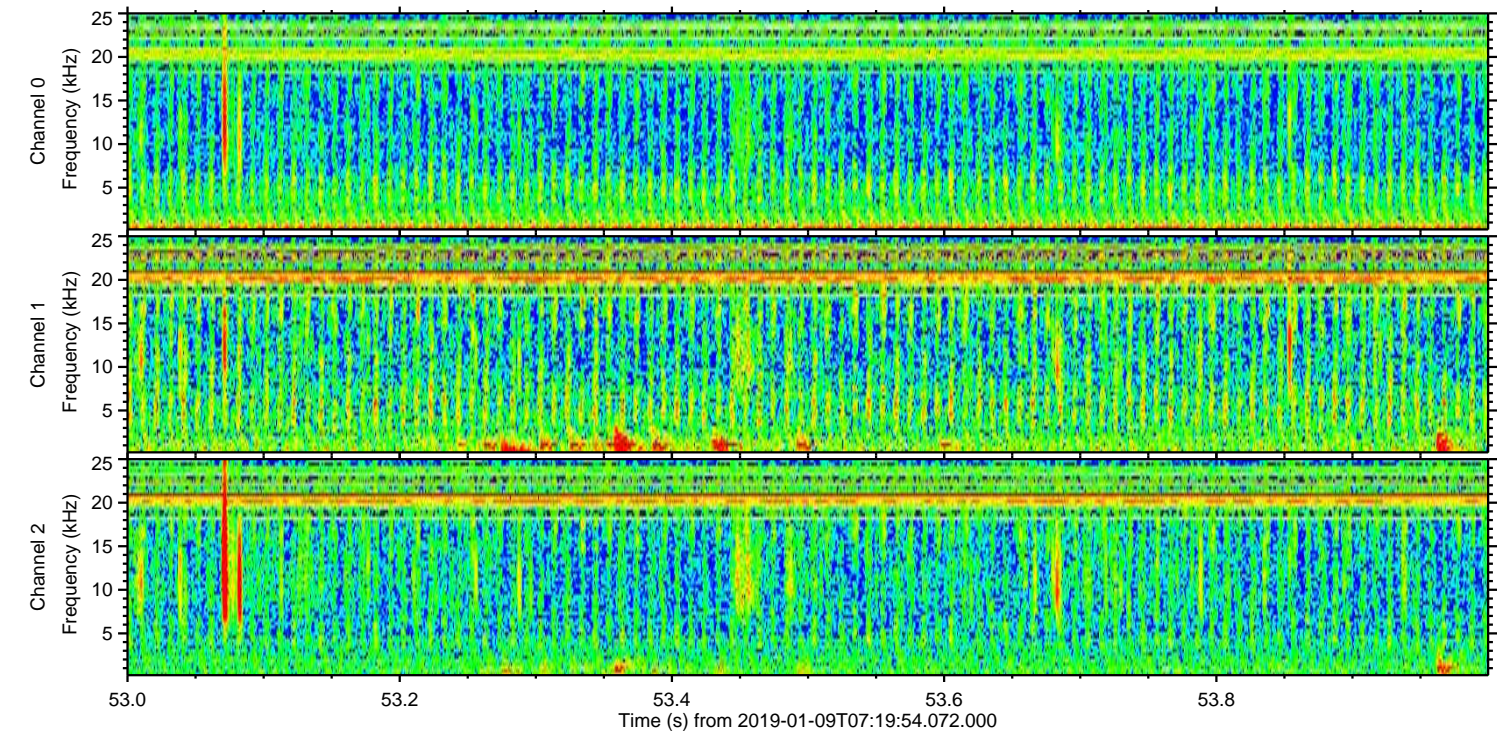
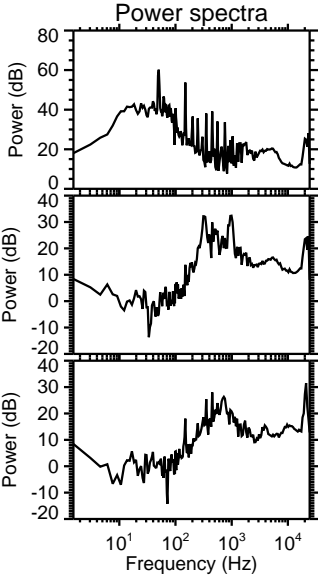
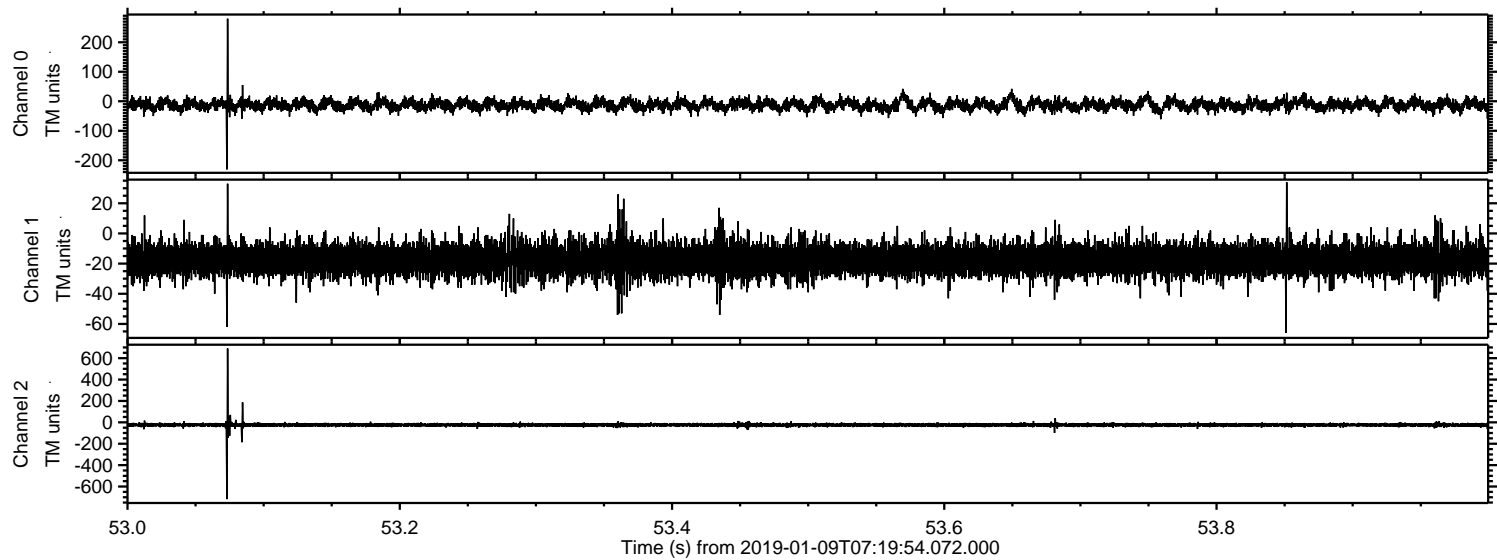

Processed Wed Jan 9 08:28:05 2019 by ELM ver.2012-10-06 from 001__elm20190109_071953__dat00.bin

