

# ELMAVAN 3D WAVEFORMS (Measured data sampled at 50 kHz) 51000 packets of 144 samples from 2019-01-08T23:14:32.798.000.

Processed Wed Jan 9 00:22:35 2019 by ELM ver.2012-10-06 from 001\_\_elm20190108\_231431\_\_dat00.bin

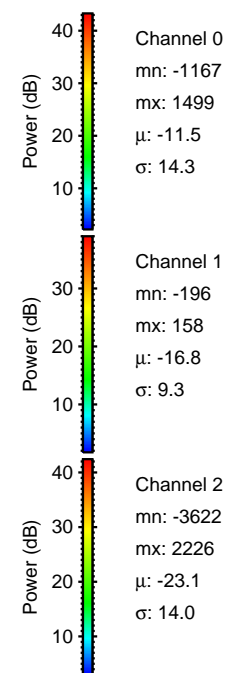

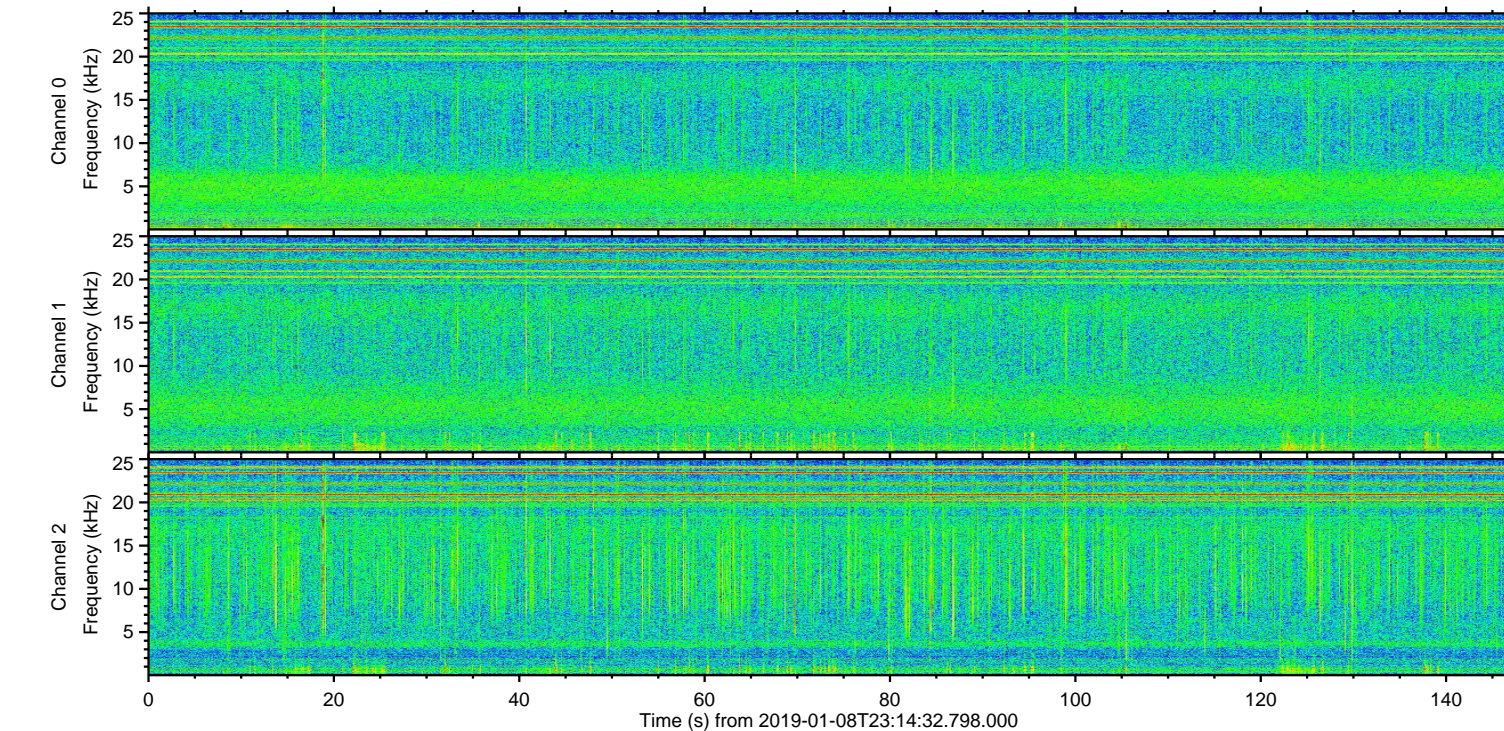
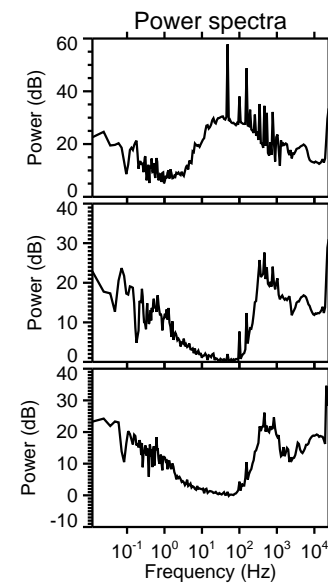
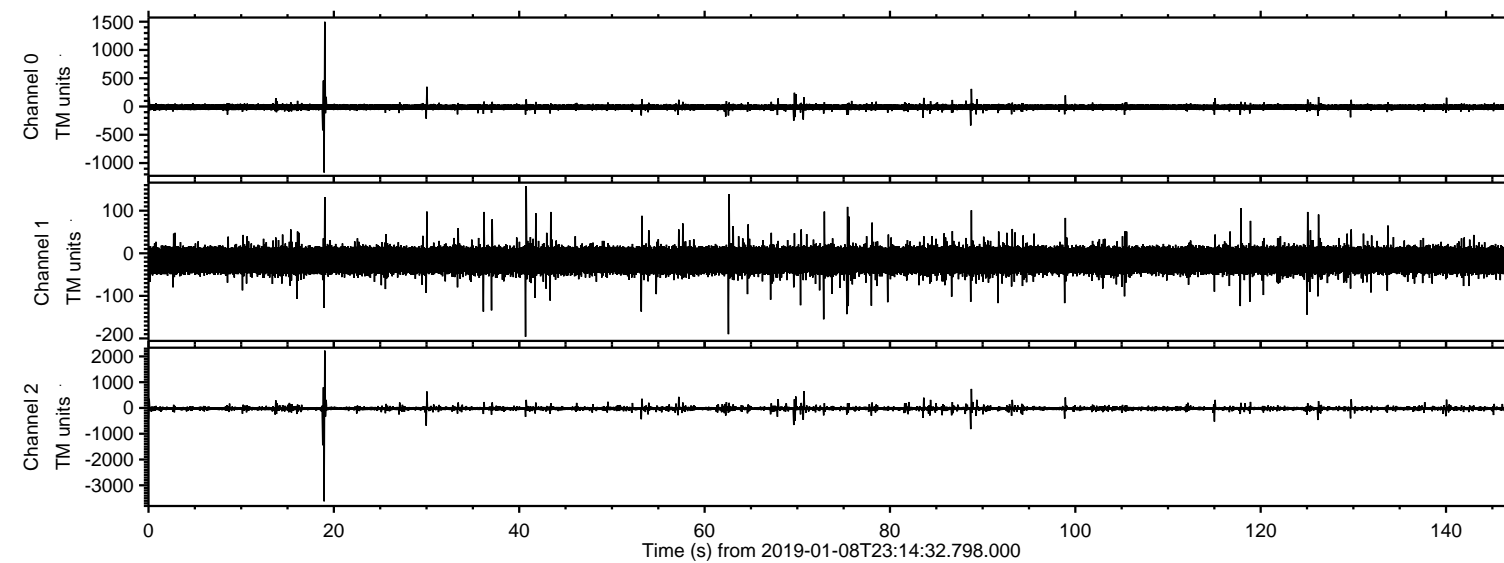

ELMAVAN 3D WAVEFORMS (Measured data sampled at 50 kHz) 51000 packets of 144 samples from 2019-01-08T23:14:32.798.000. Part 19/147

Processed Wed Jan 9 00:22:48 2019 by ELM ver.2012-10-06 from 001\_\_elm20190108\_231431\_\_dat00.bin

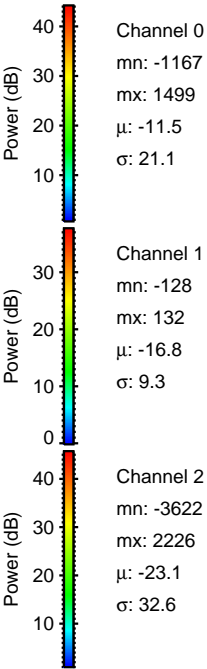
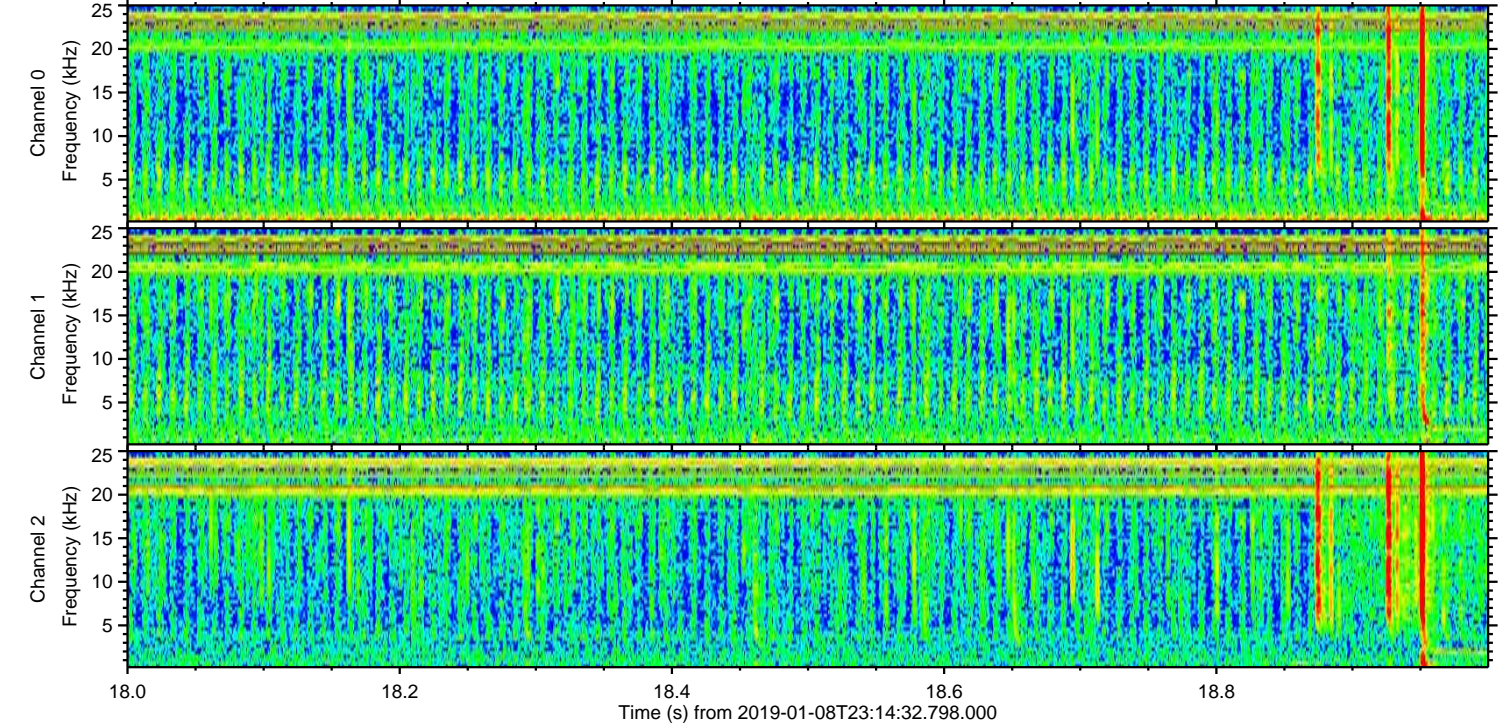
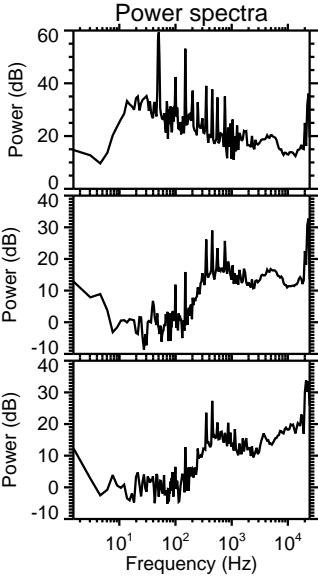
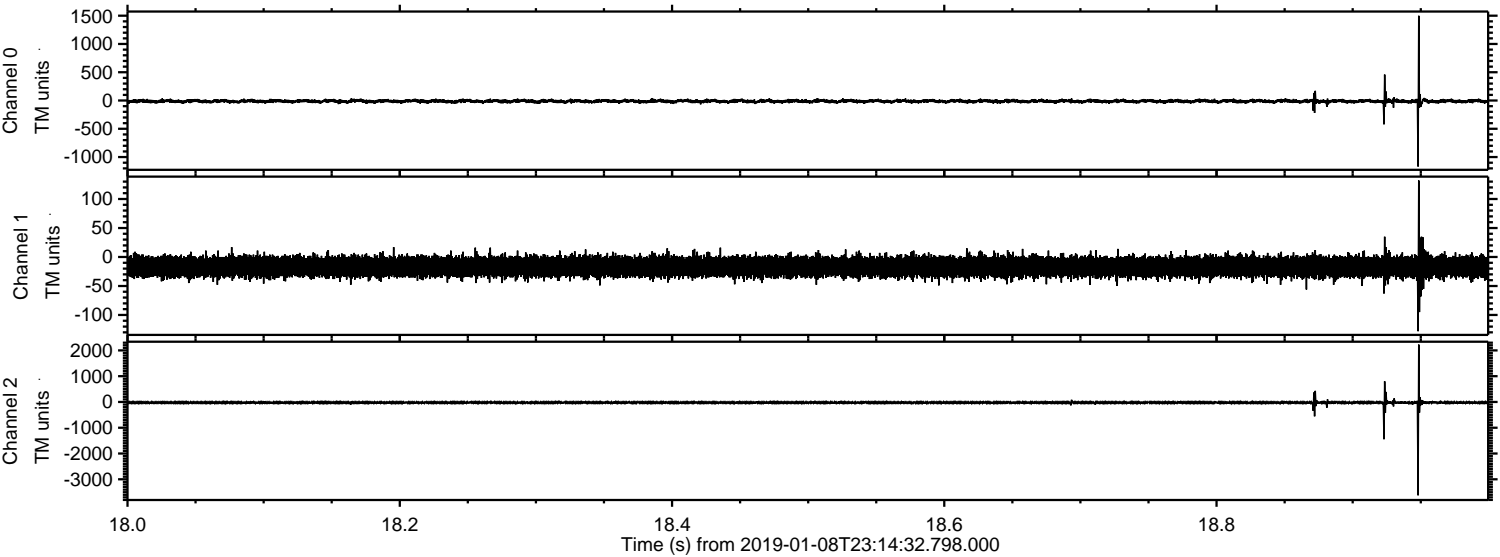



Processed Wed Jan 9 00:22:49 2019 by ELM ver.2012-10-06 from 001\_\_elm20190108\_231431\_\_dat00.bin

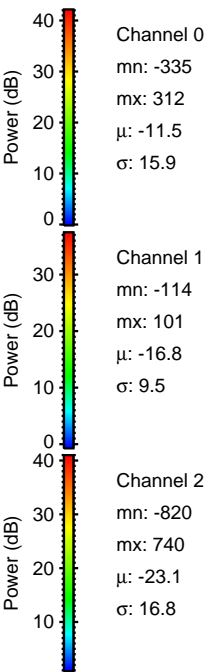
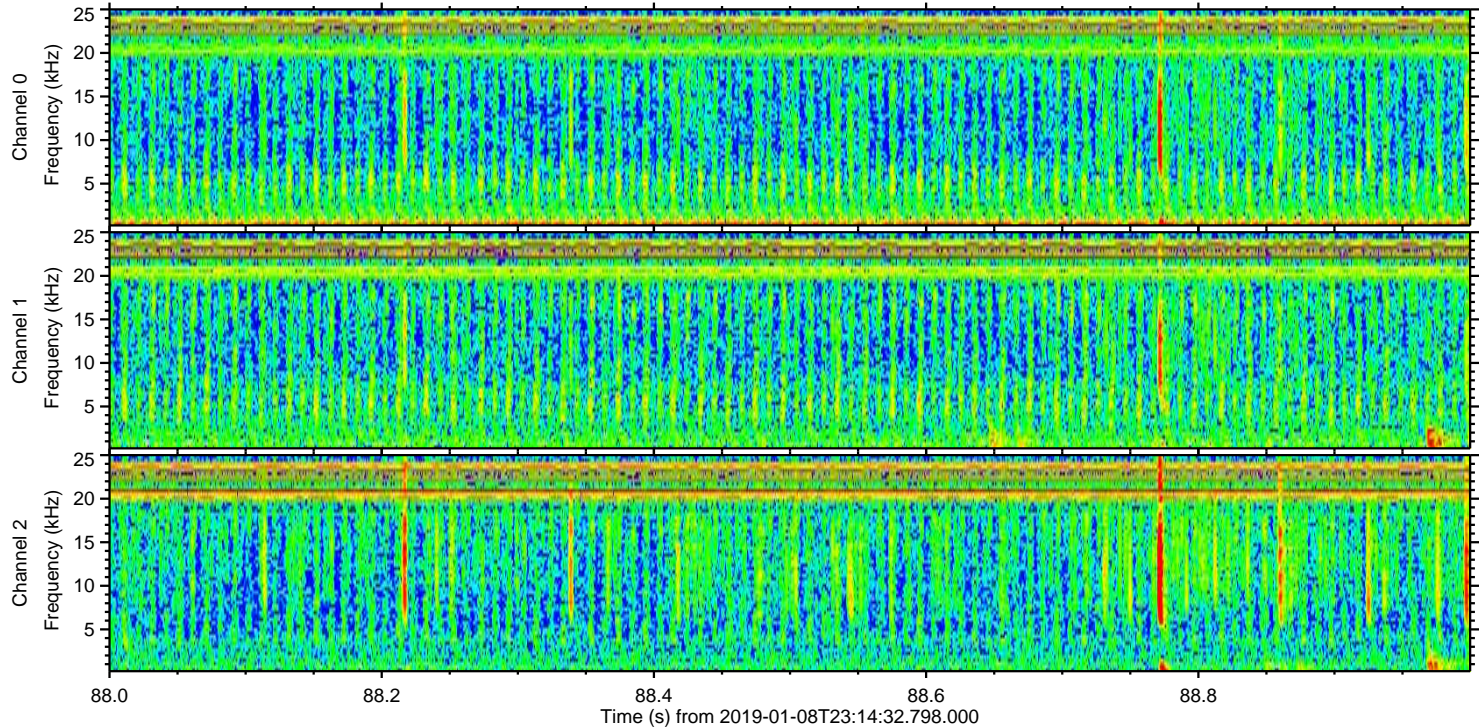
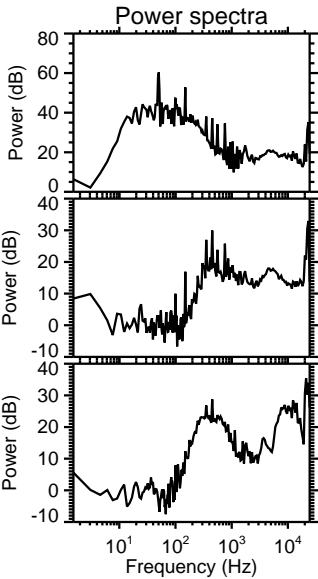
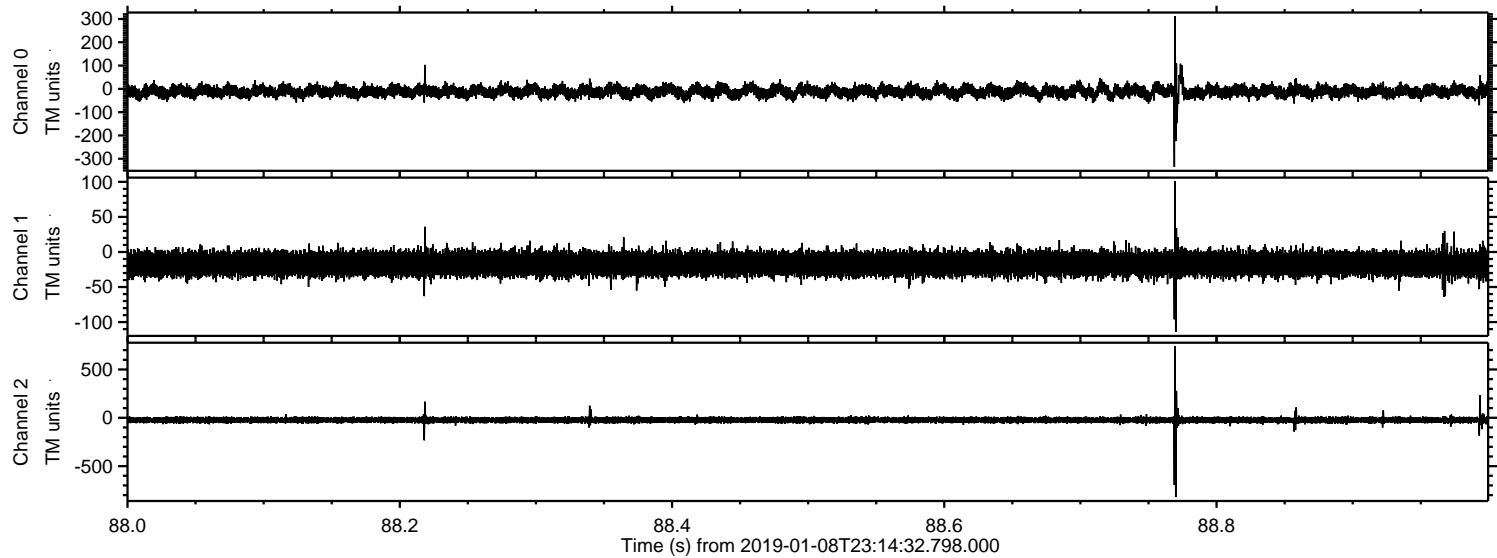



Processed Wed Jan 9 00:22:51 2019 by ELM ver.2012-10-06 from 001\_\_elm20190108\_231431\_\_dat00.bin

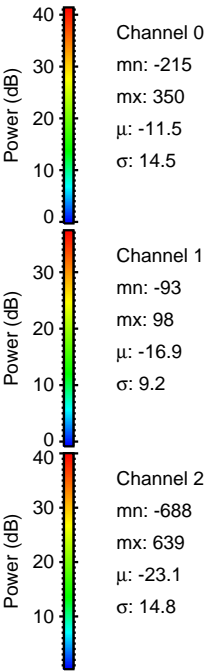
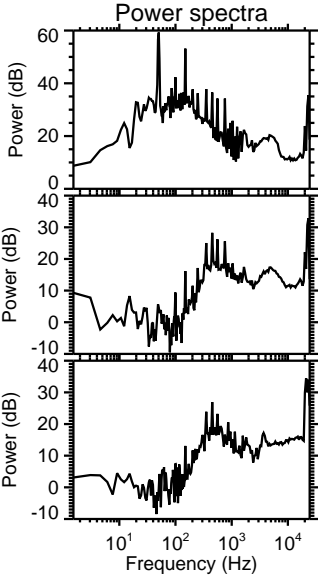
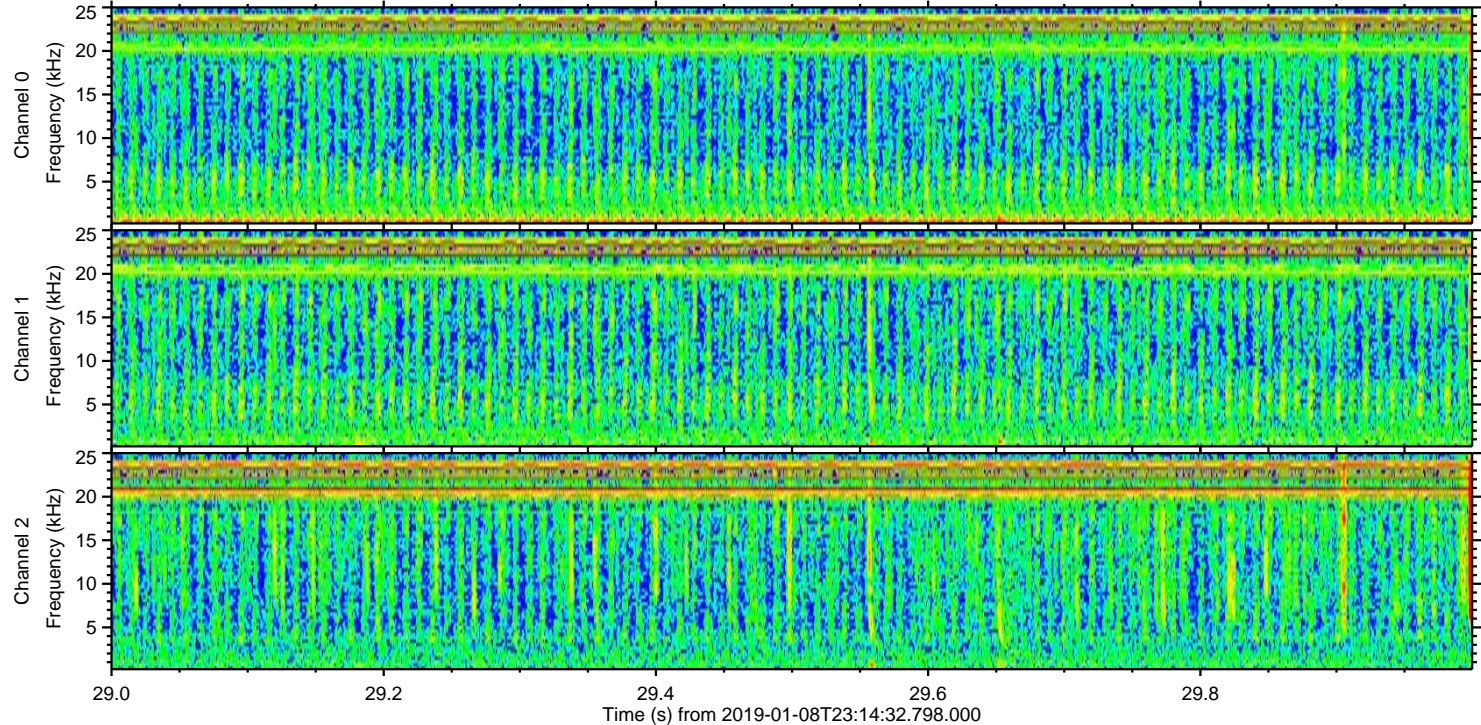
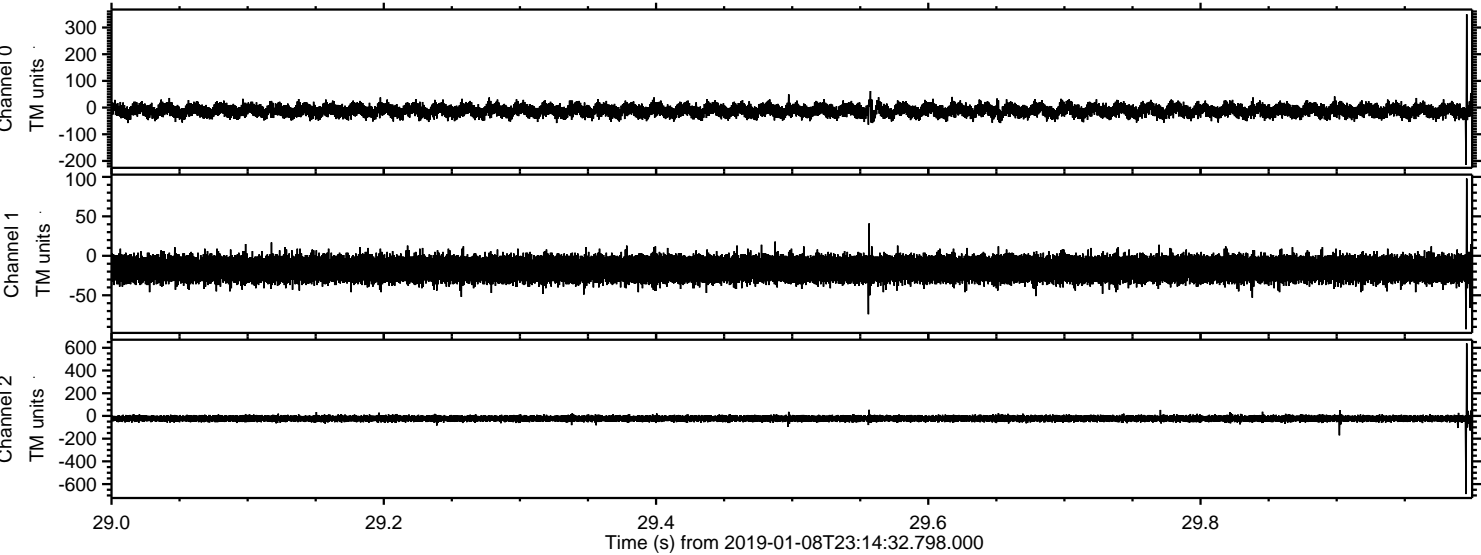



Processed Wed Jan 9 00:22:52 2019 by ELM ver.2012-10-06 from 001\_\_elm20190108\_231431\_\_dat00.bin

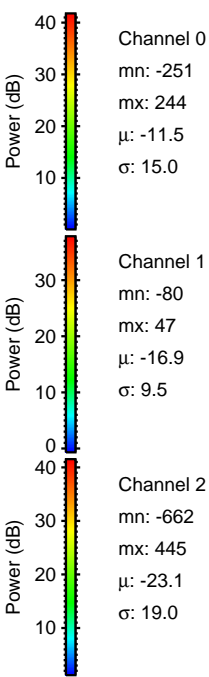
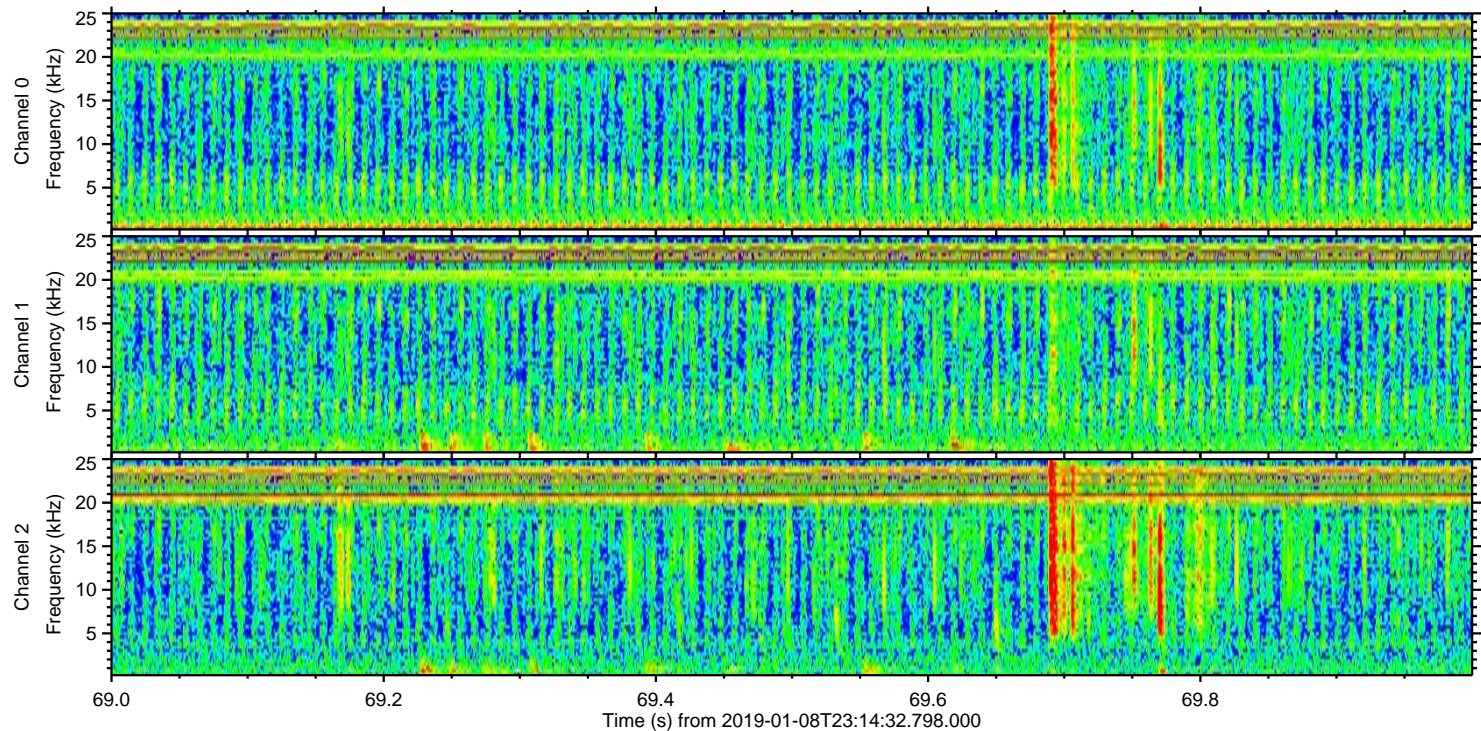
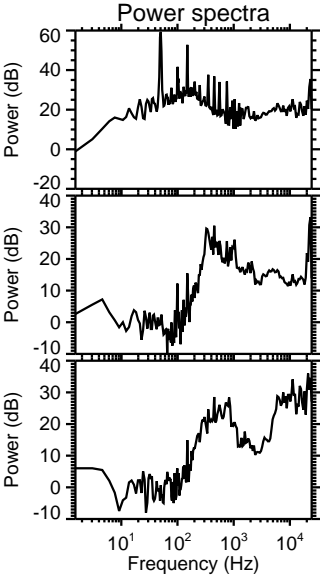
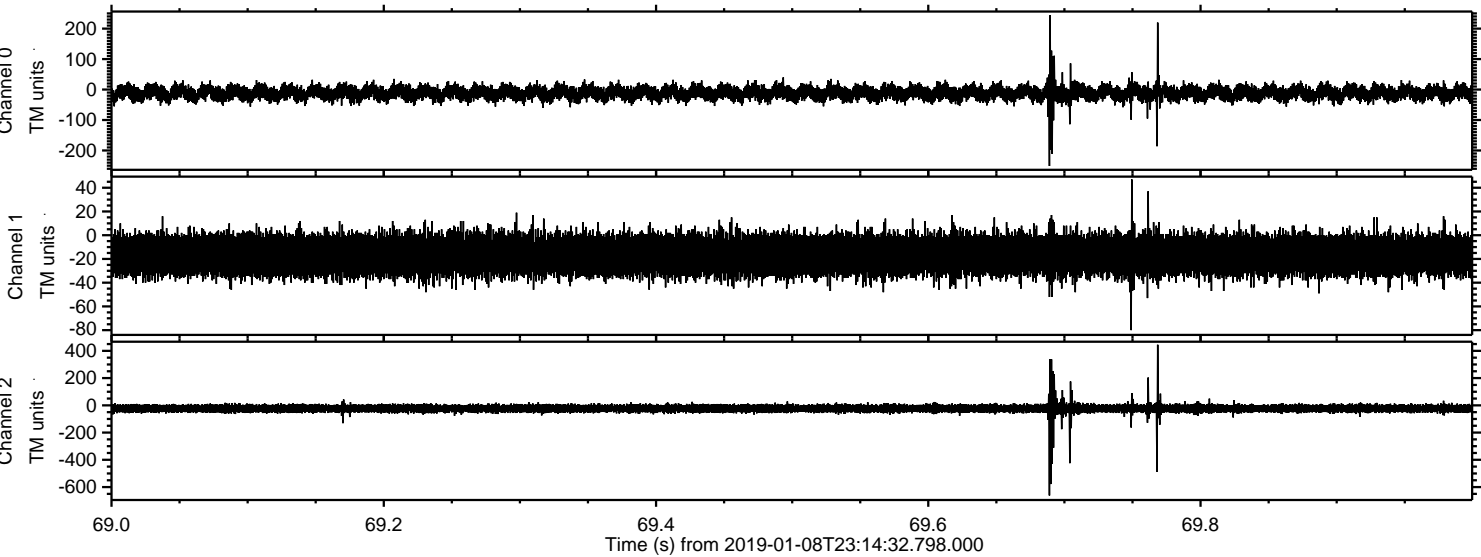



Processed Wed Jan 9 00:22:53 2019 by ELM ver.2012-10-06 from 001\_\_elm20190108\_231431\_\_dat00.bin

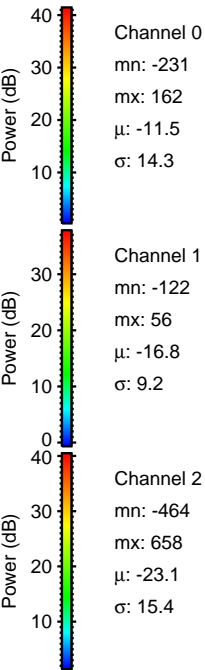
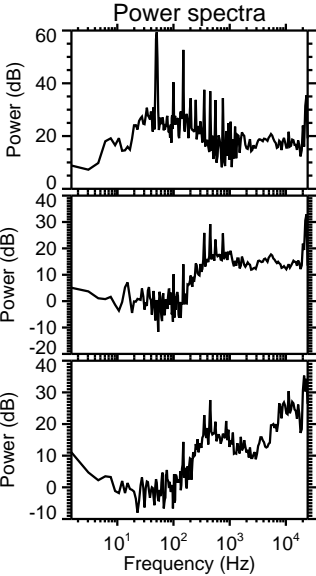
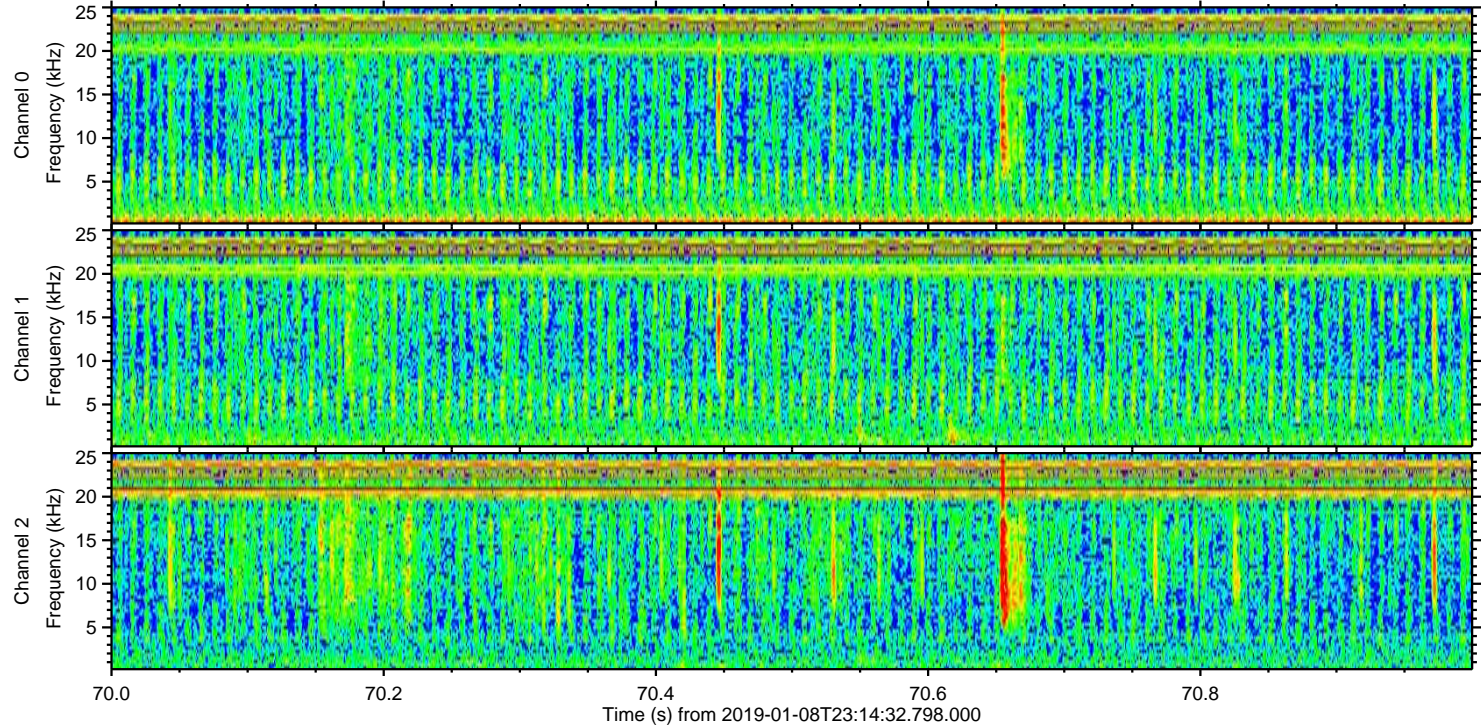
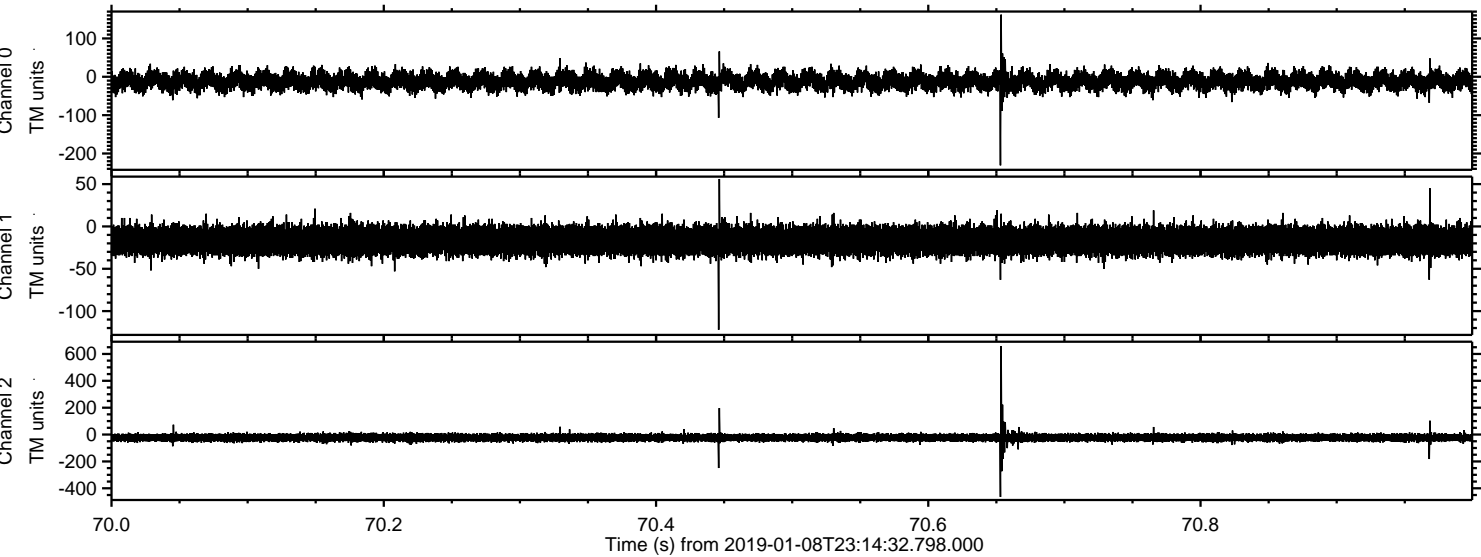



ELMAVAN 3D WAVEFORMS (Measured data sampled at 50 kHz) 51000 packets of 144 samples from 2019-01-08T23:14:32.798.000. Part 116/147

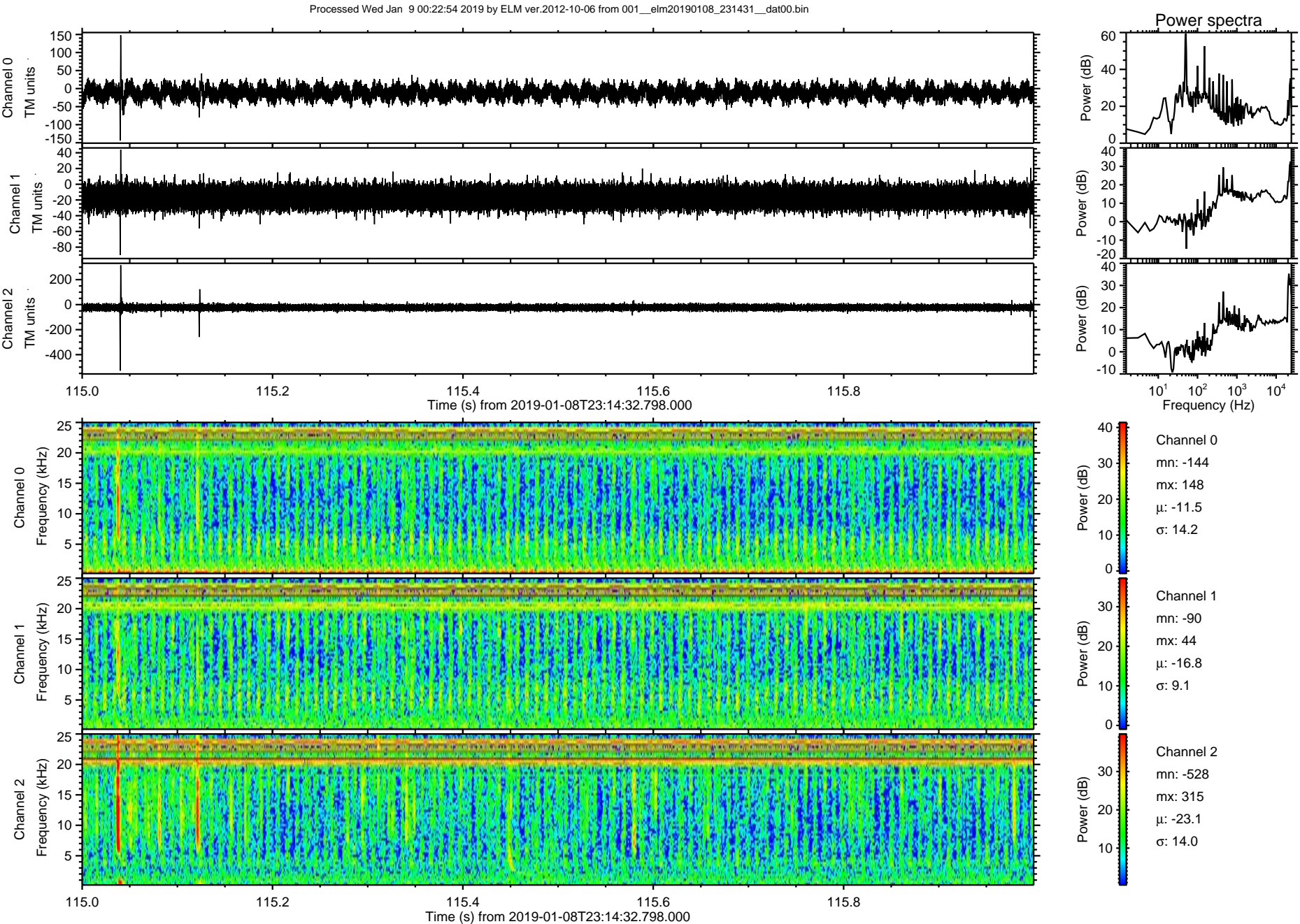



ELMAVAN 3D WAVEFORMS (Measured data sampled at 50 kHz) 51000 packets of 144 samples from 2019-01-08T23:14:32.798.000. Part 127/147

Processed Wed Jan 9 00:22:56 2019 by ELM ver.2012-10-06 from 001\_\_elm20190108\_231431\_\_dat00.bin

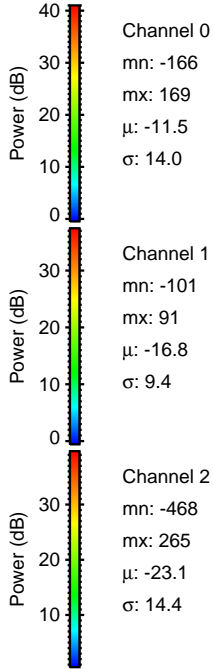
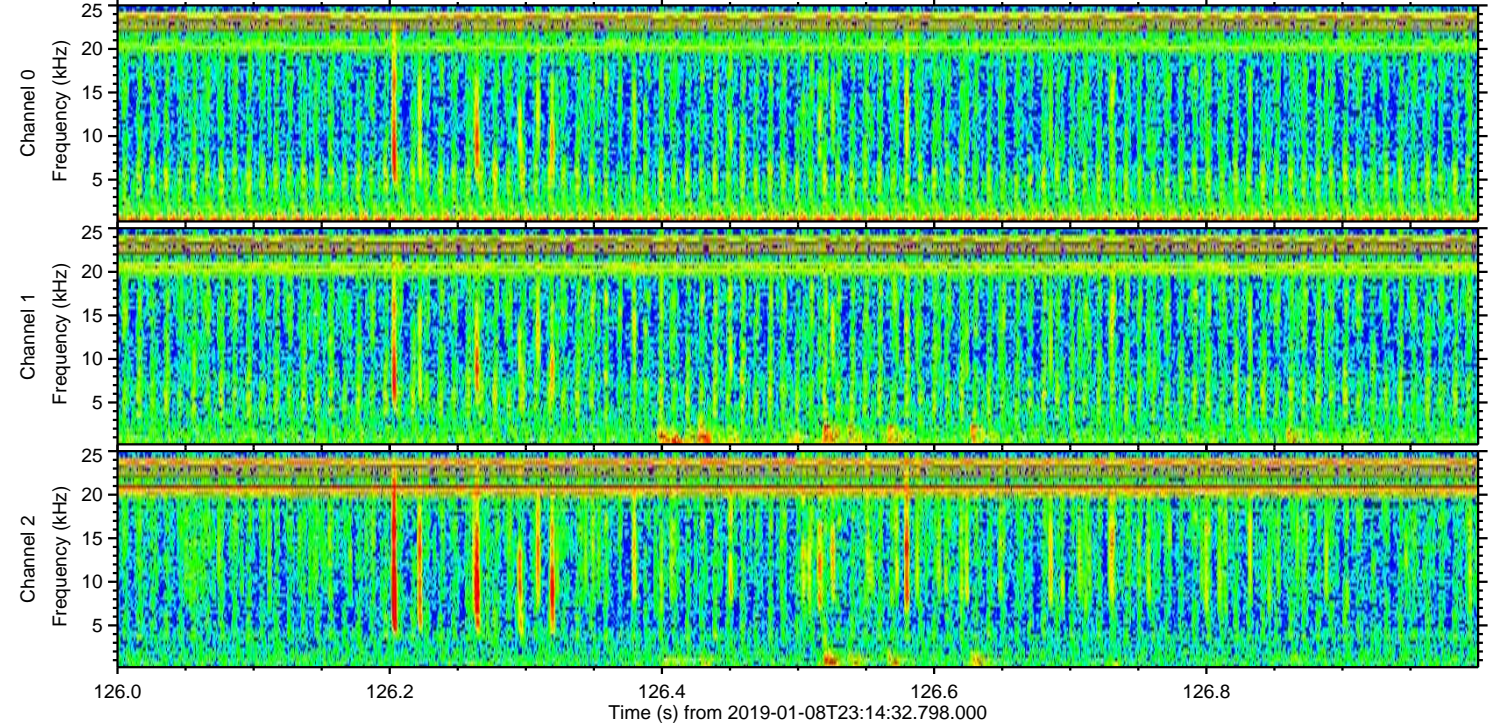
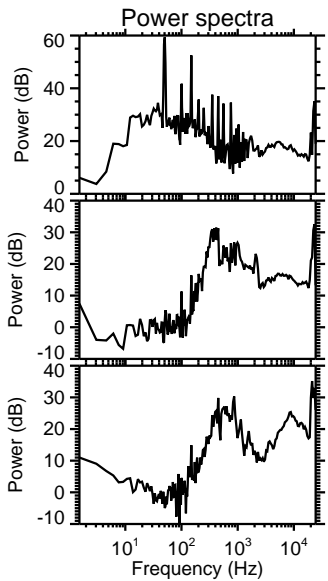
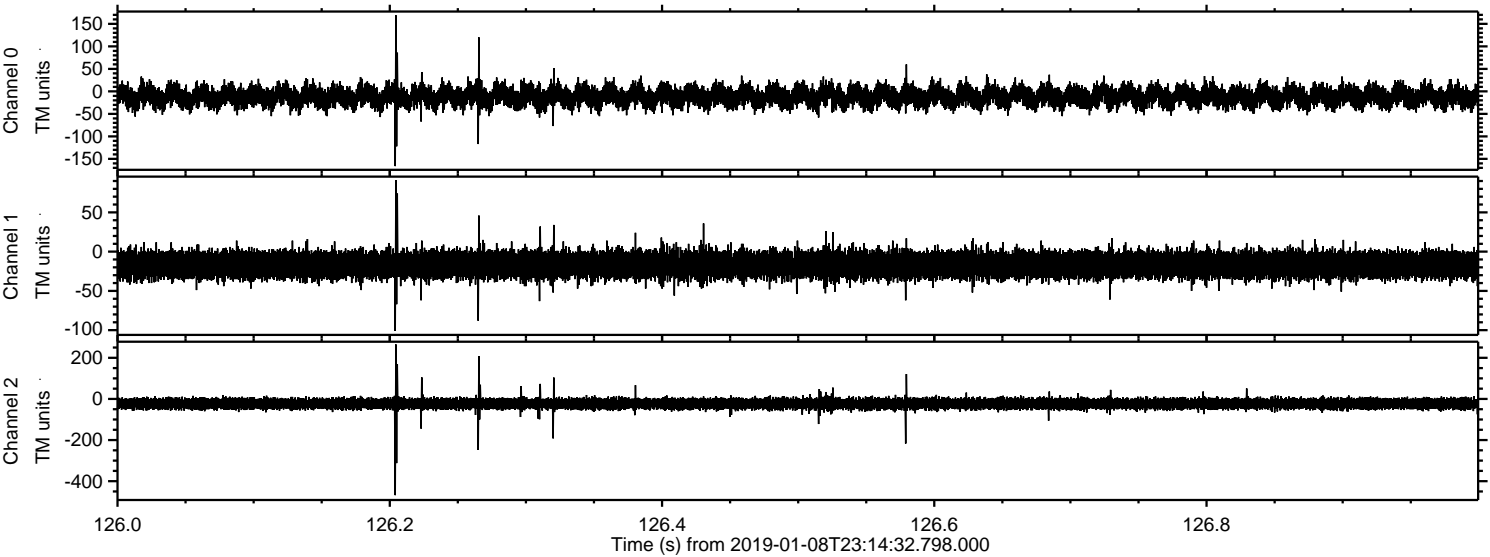



Processed Wed Jan 9 00:22:57 2019 by ELM ver.2012-10-06 from 001\_\_elm20190108\_231431\_\_dat00.bin

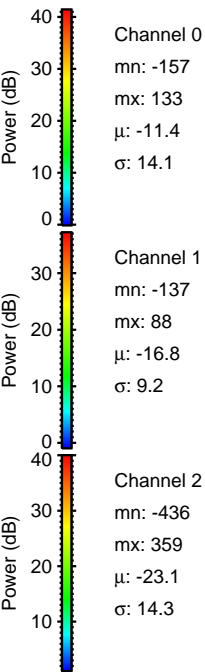
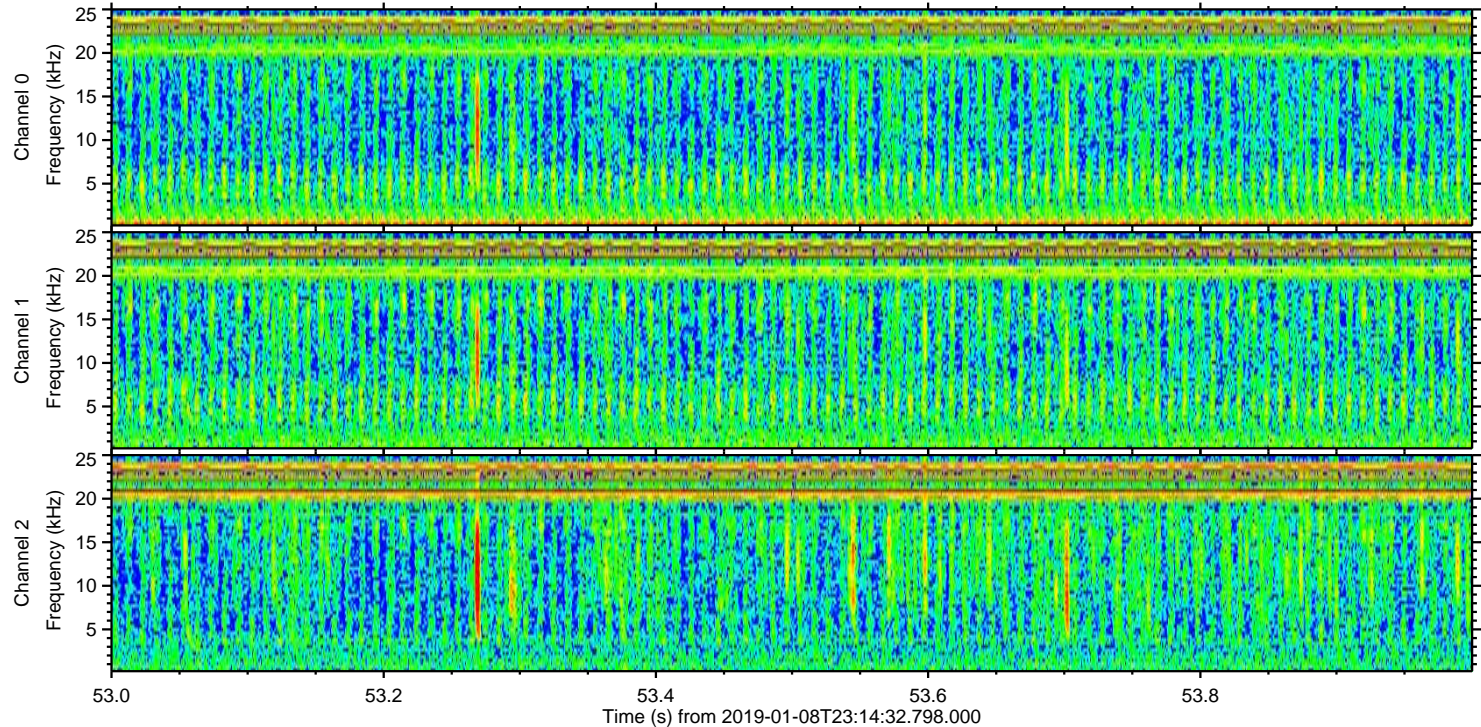
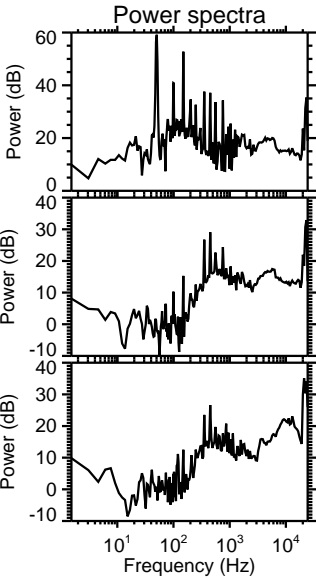
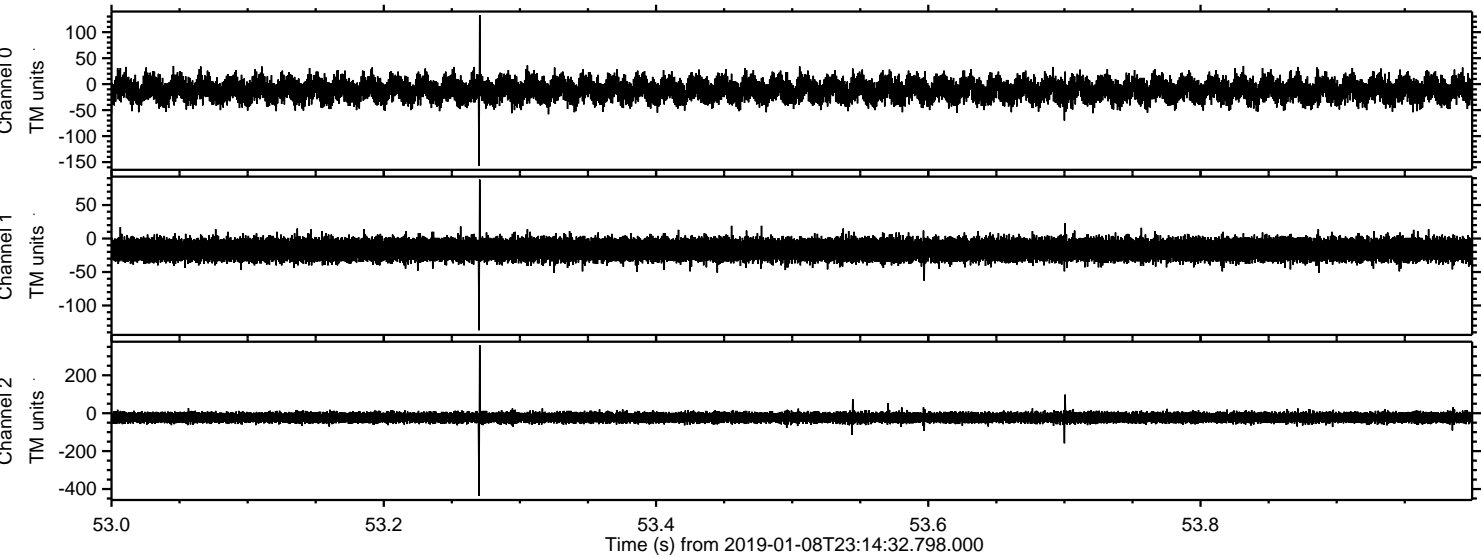



Processed Wed Jan 9 00:22:58 2019 by ELM ver.2012-10-06 from 001\_\_elm20190108\_231431\_\_dat00.bin

