

# ELMAVAN 3D WAVEFORMS (Measured data sampled at 50 kHz) 51000 packets of 144 samples from 2019-01-08T19:29:22.907.999.

Processed Tue Jan 8 20:37:01 2019 by ELM ver.2012-10-06 from 001\_\_elm20190108\_192921\_\_dat00.bin

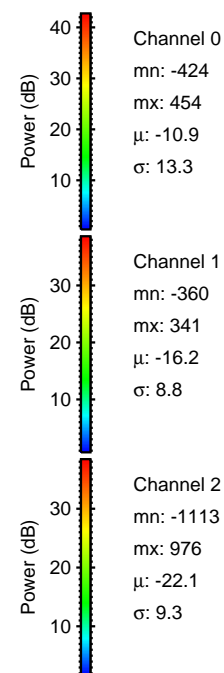

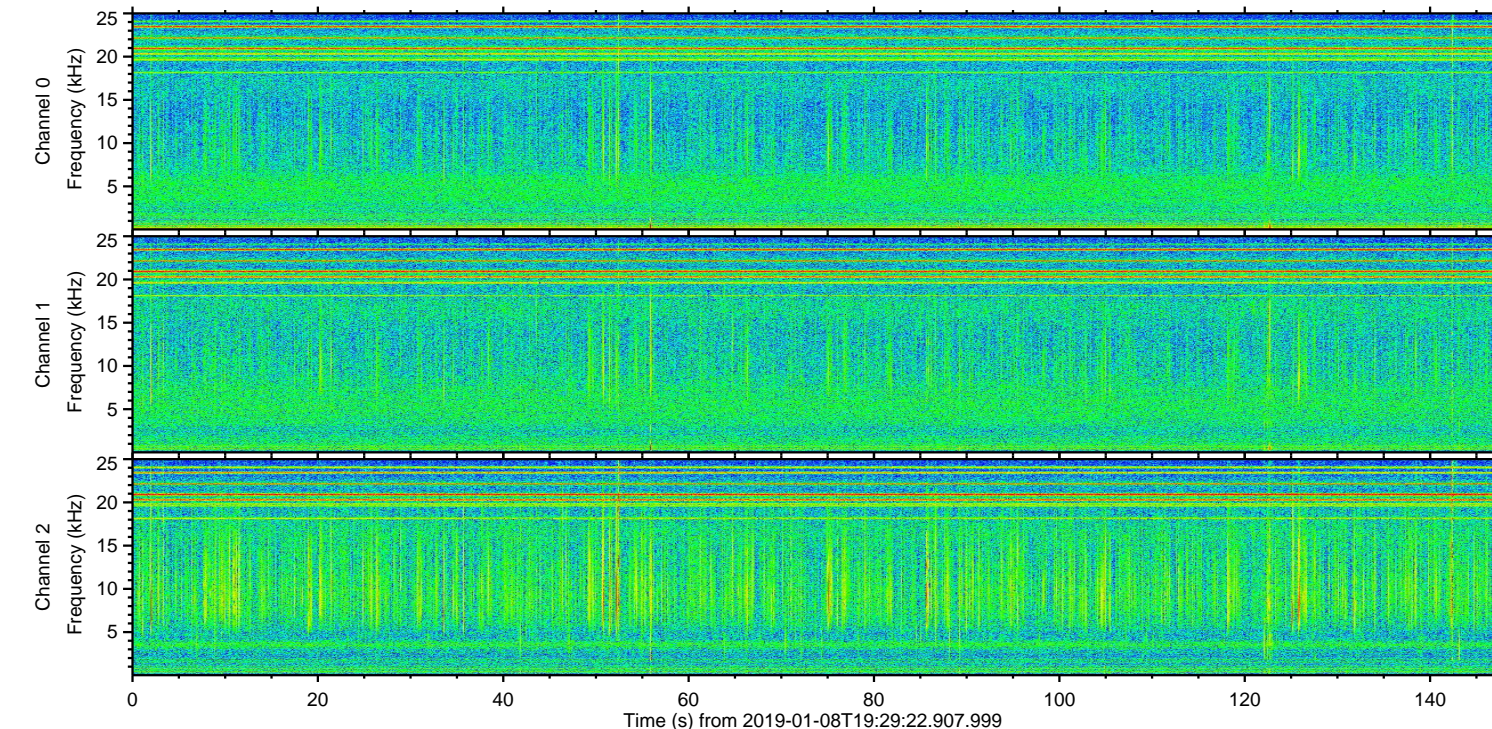
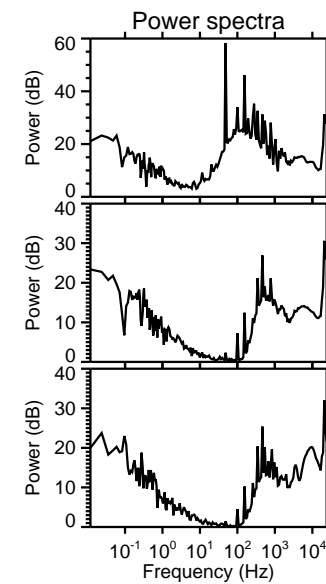
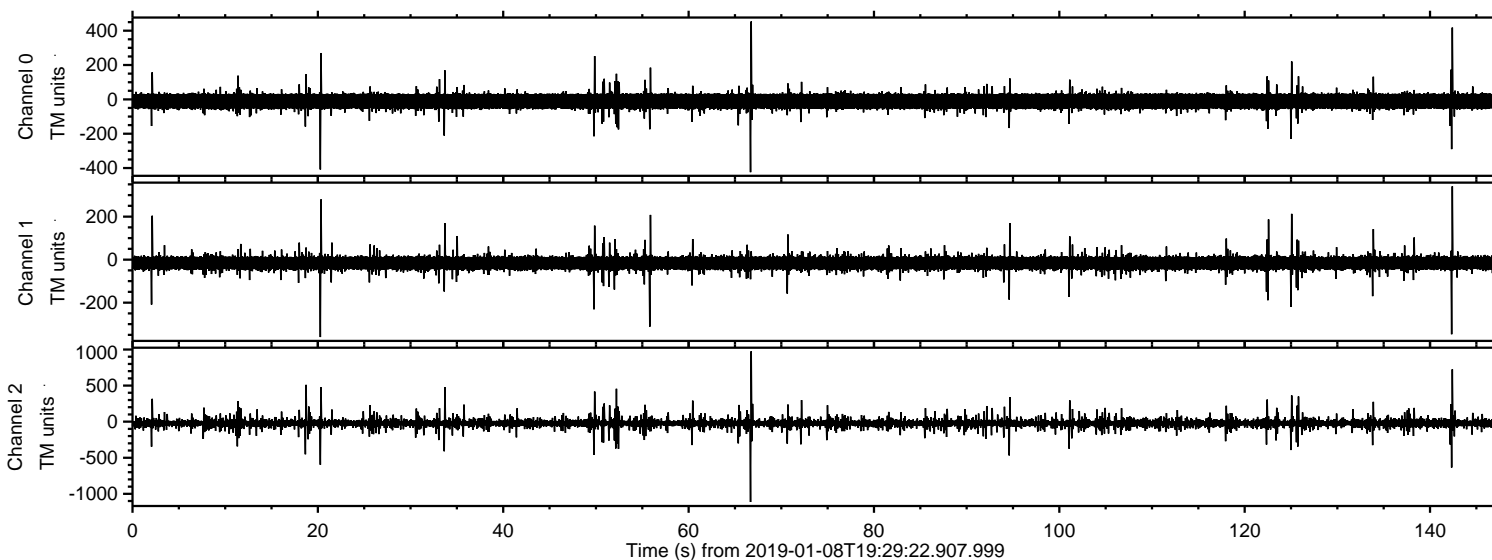

Processed Tue Jan 8 20:37:08 2019 by ELM ver.2012-10-06 from 001\_\_elm20190108\_192921\_\_dat00.bin

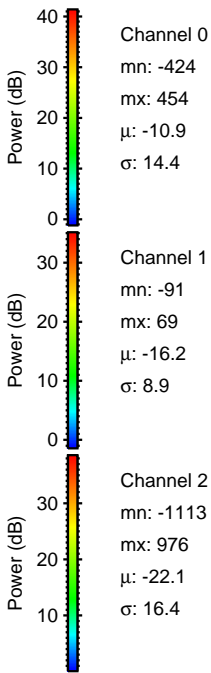
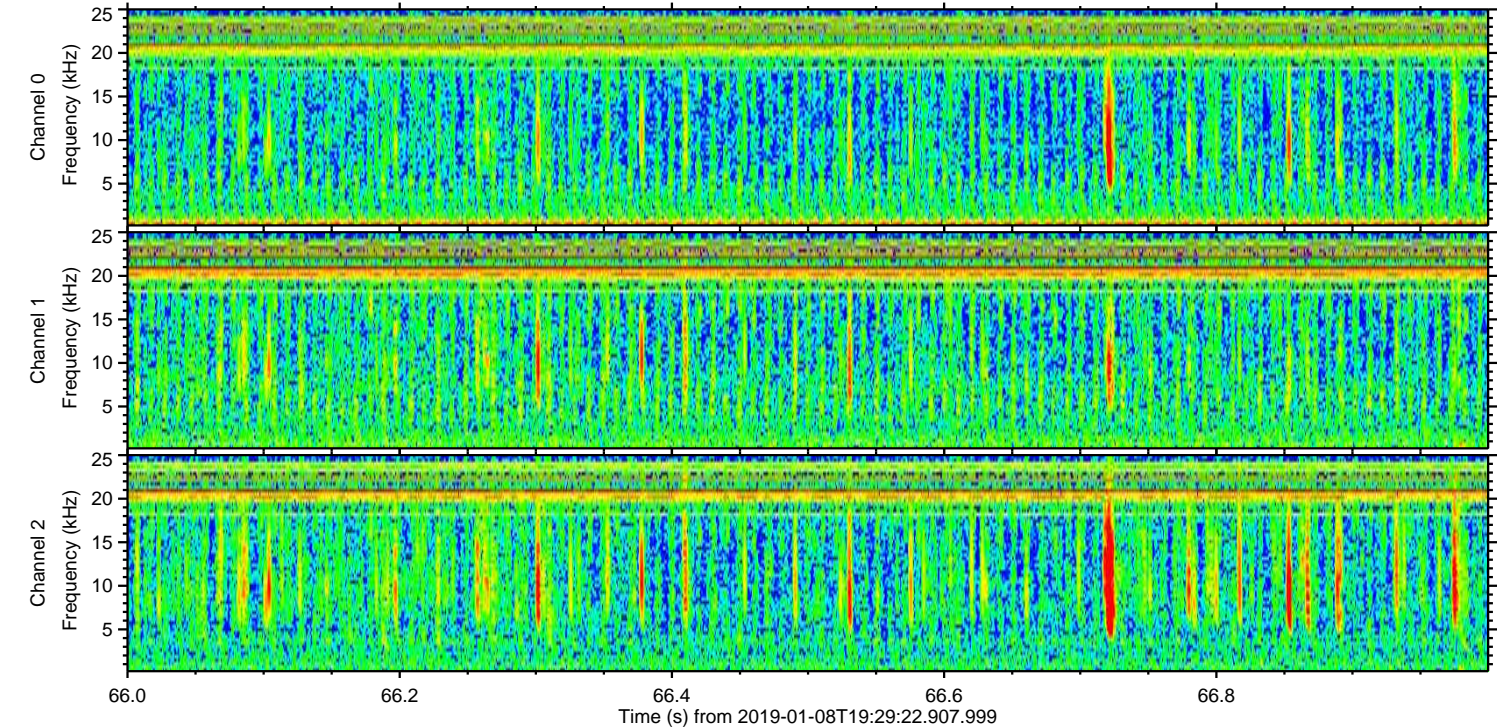
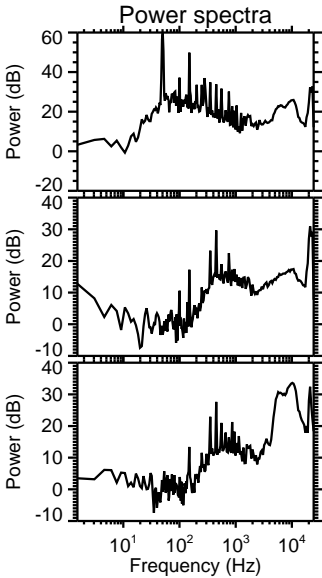
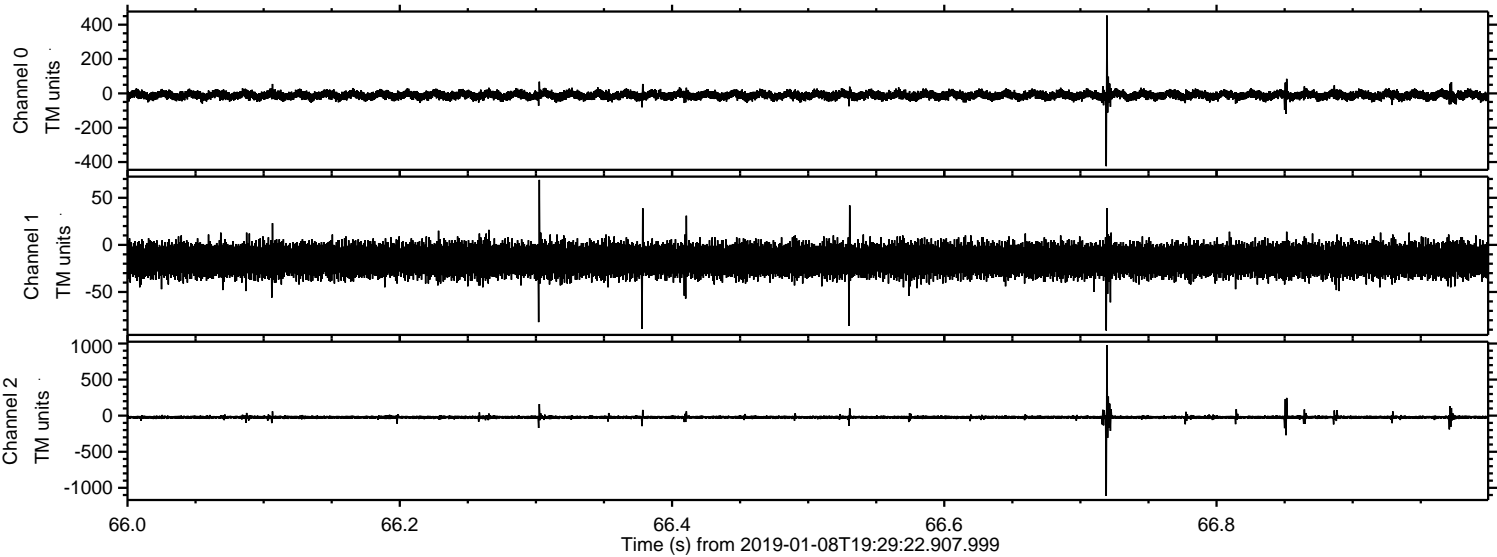



ELMAVAN 3D WAVEFORMS (Measured data sampled at 50 kHz) 51000 packets of 144 samples from 2019-01-08T19:29:22.907.999. Part 143/147

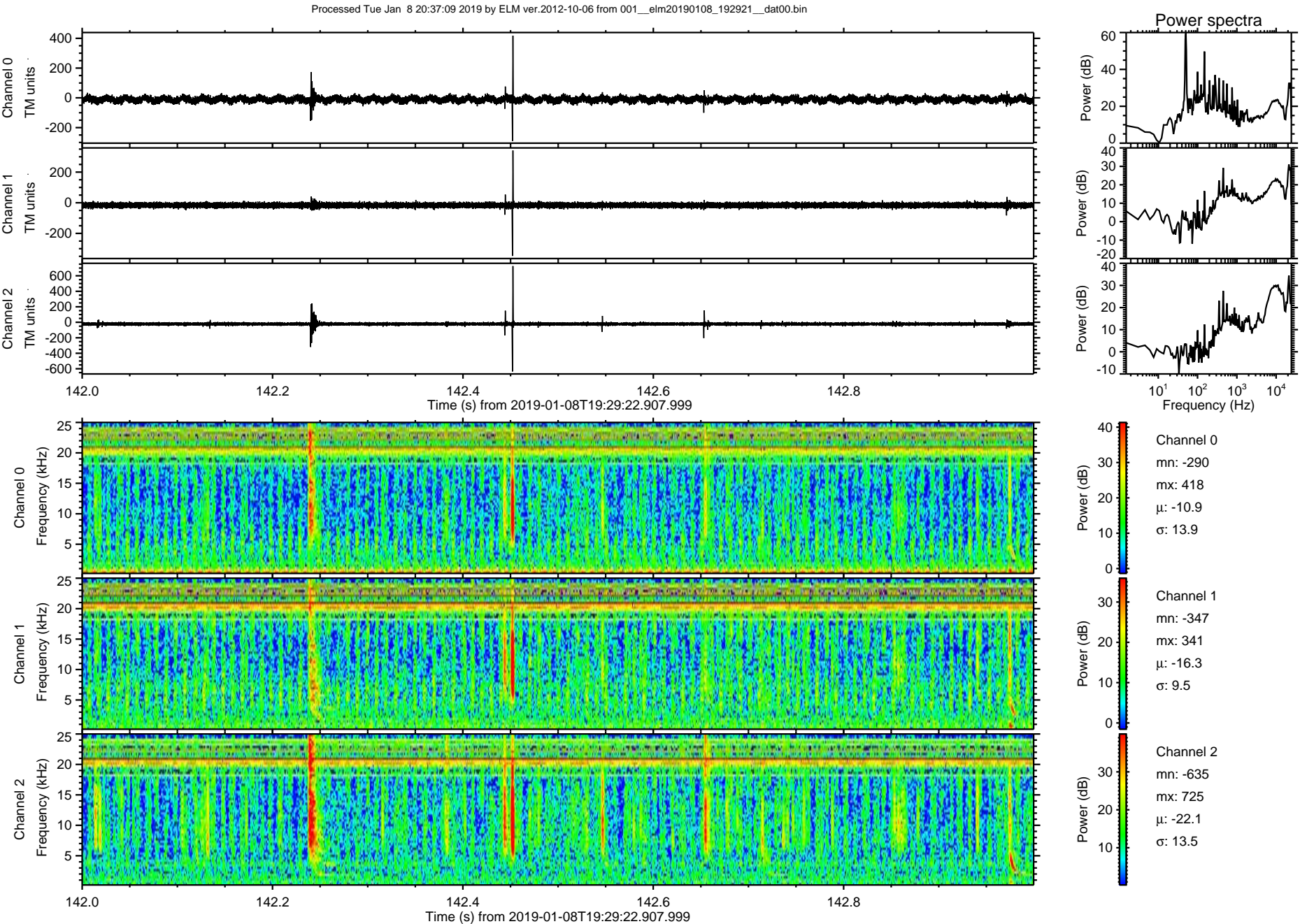



Processed Tue Jan 8 20:37:09 2019 by ELM ver.2012-10-06 from 001\_\_elm20190108\_192921\_\_dat00.bin

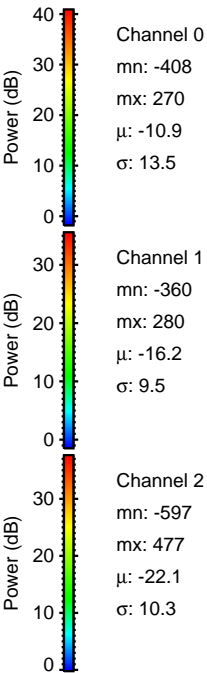
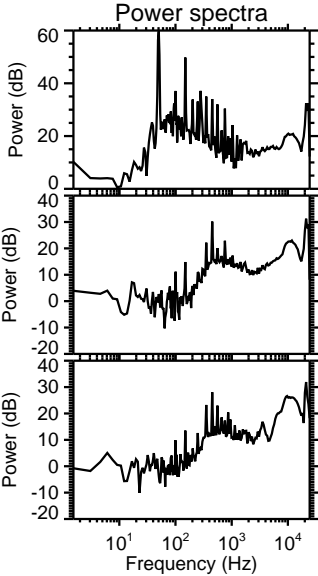
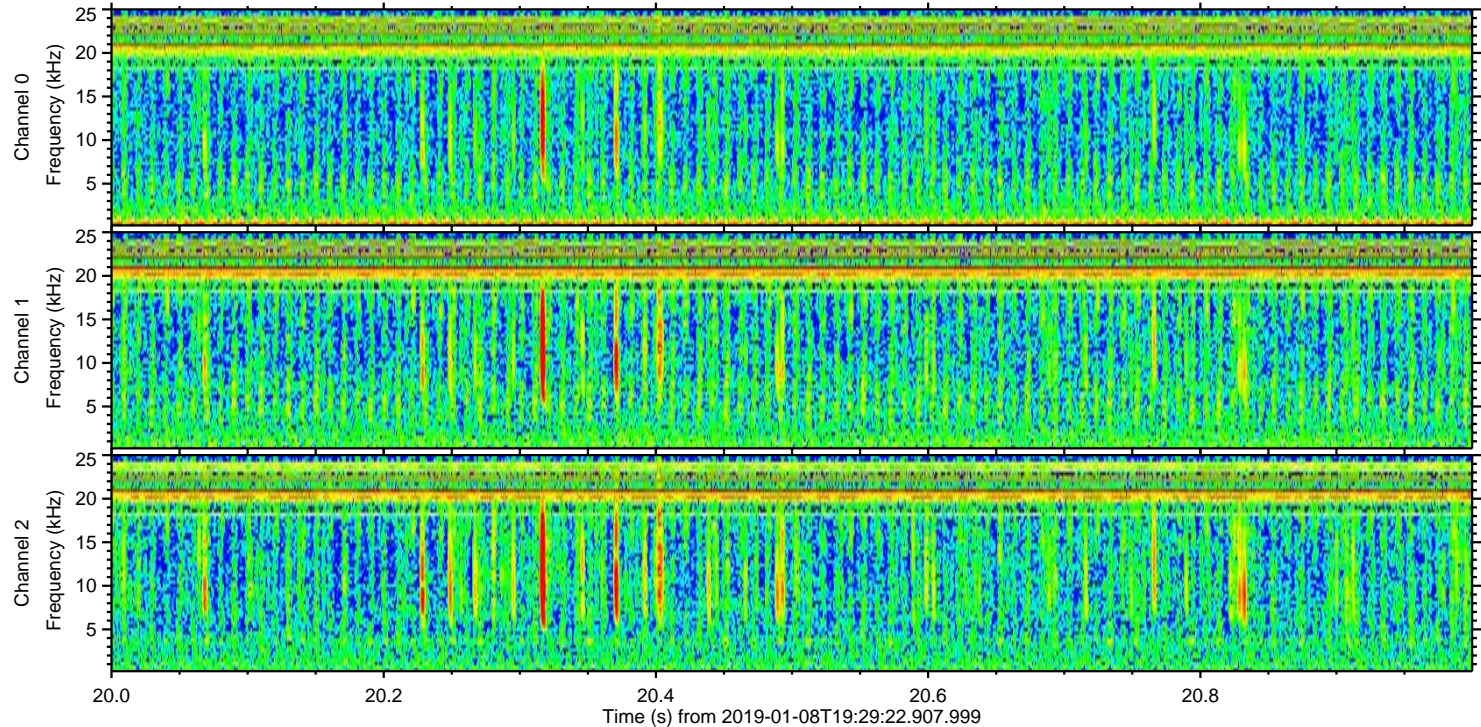
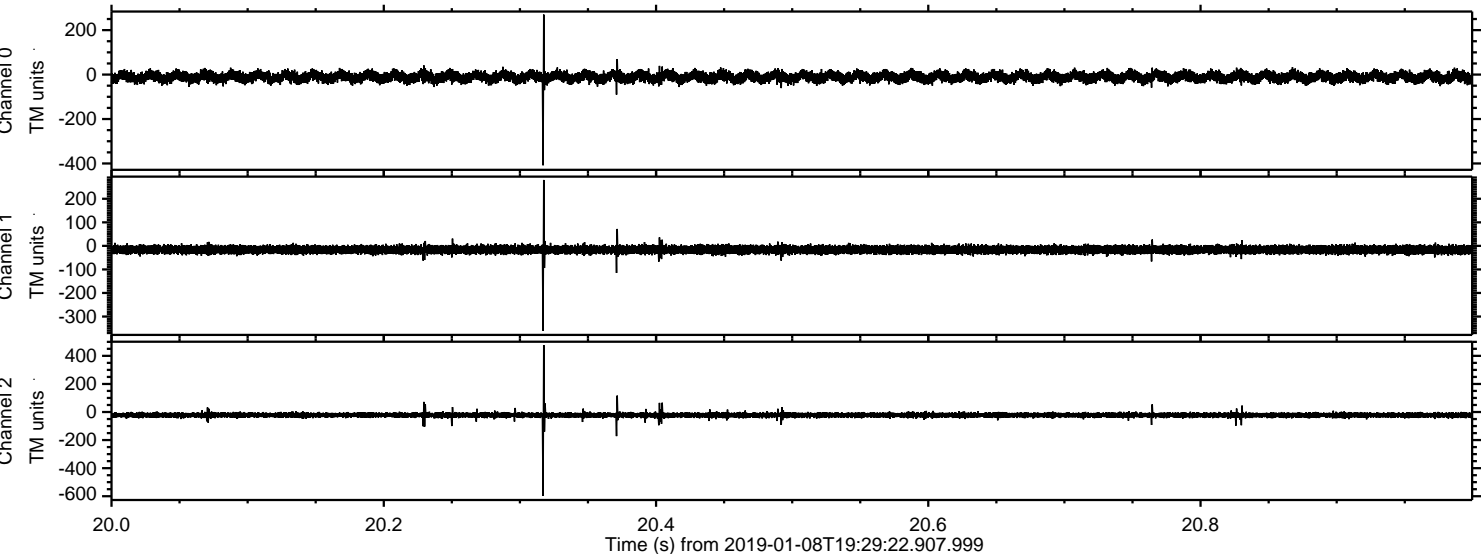



ELMAVAN 3D WAVEFORMS (Measured data sampled at 50 kHz) 51000 packets of 144 samples from 2019-01-08T19:29:22.907.999. Part 19/147

Processed Tue Jan 8 20:37:10 2019 by ELM ver.2012-10-06 from 001\_\_elm20190108\_192921\_\_dat00.bin

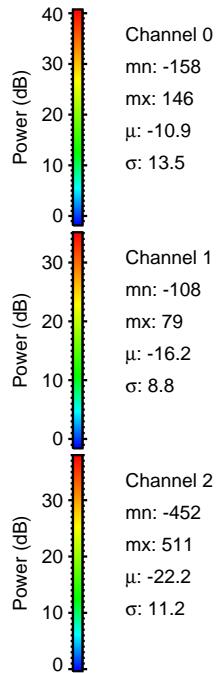
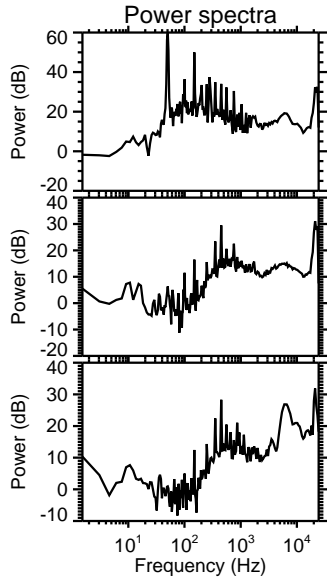
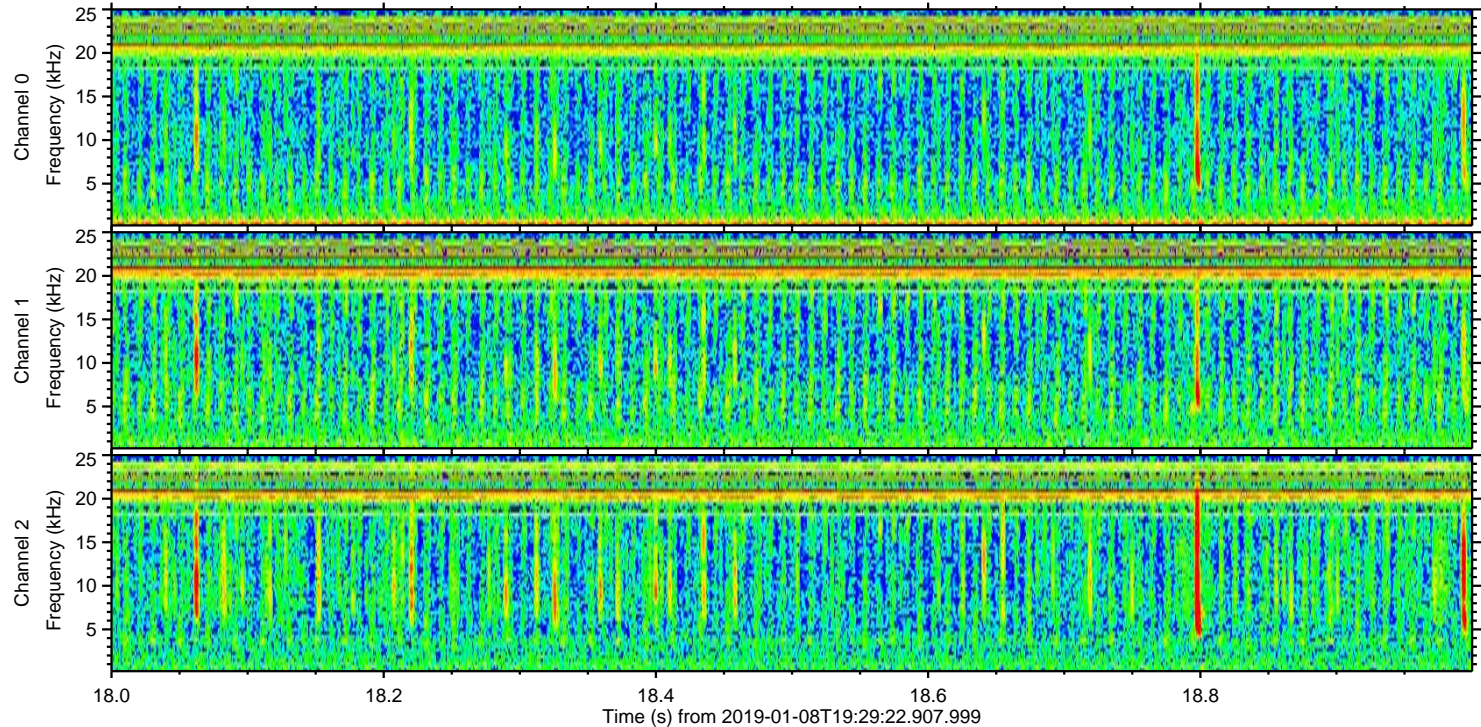
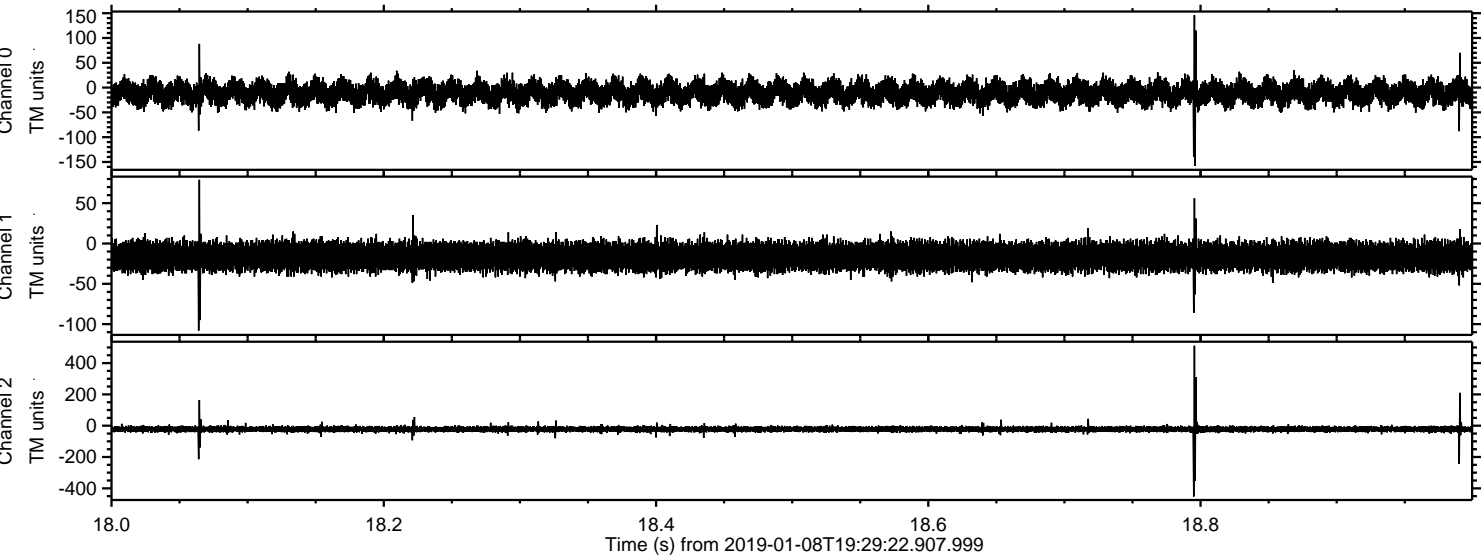



Processed Tue Jan 8 20:37:11 2019 by ELM ver.2012-10-06 from 001\_\_elm20190108\_192921\_\_dat00.bin

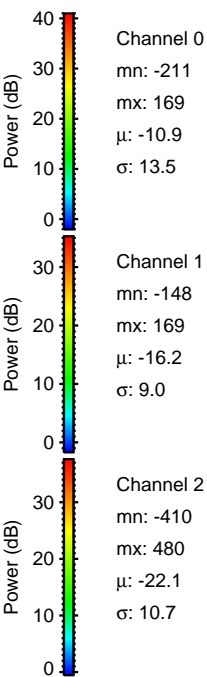
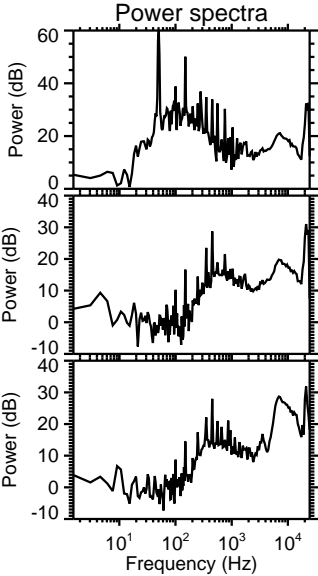
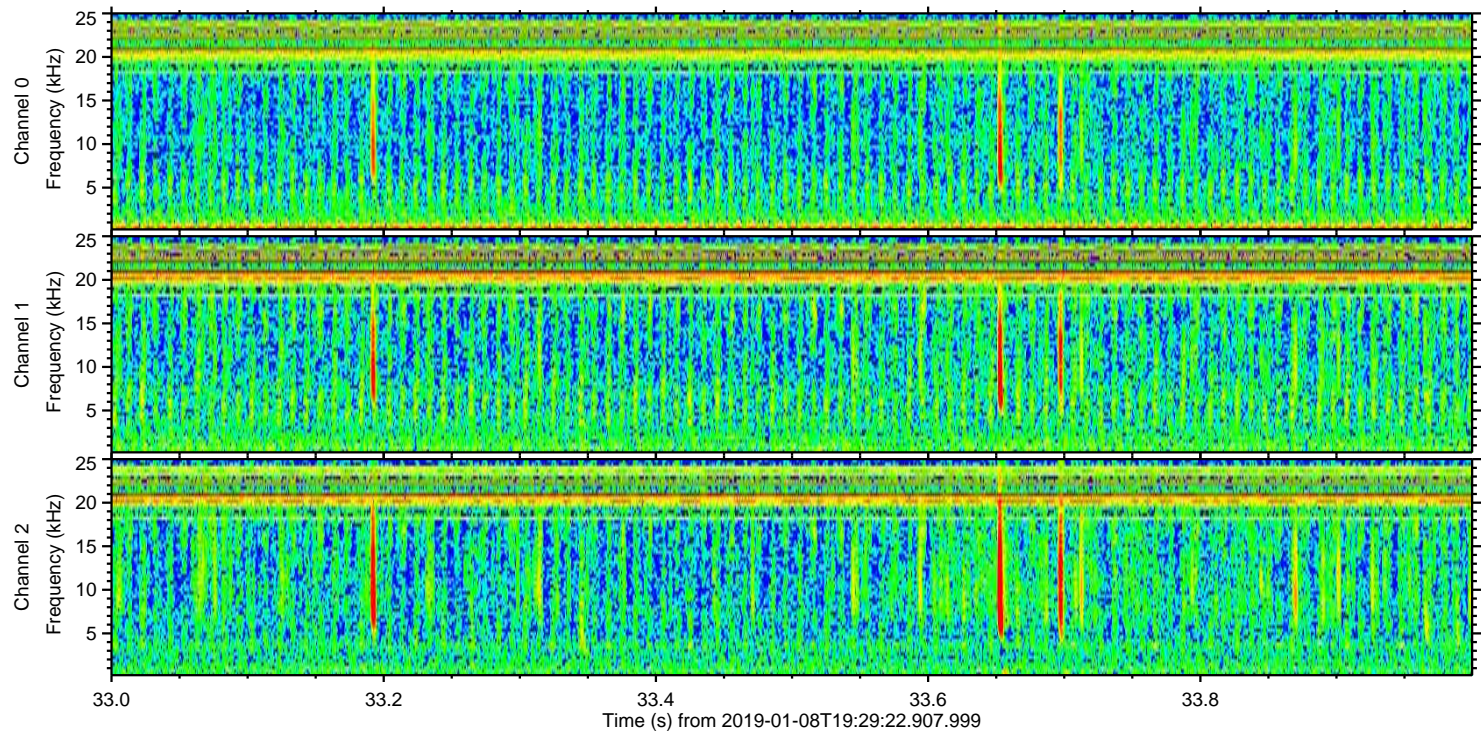
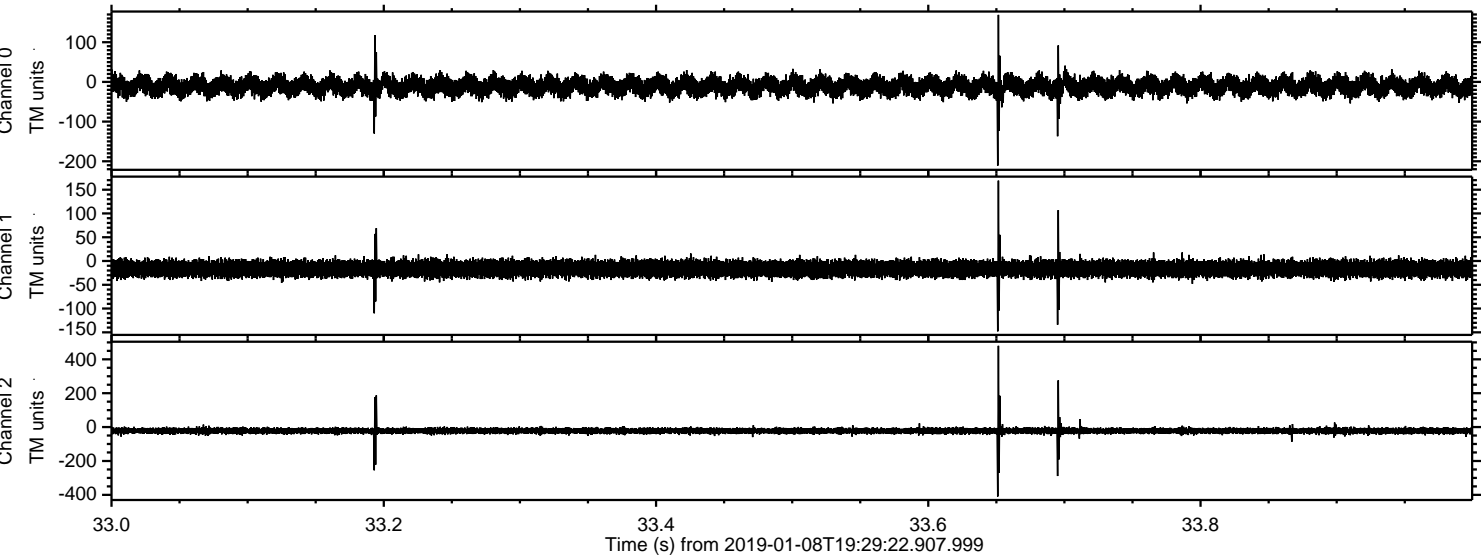



Processed Tue Jan 8 20:37:11 2019 by ELM ver.2012-10-06 from 001\_\_elm20190108\_192921\_\_dat00.bin

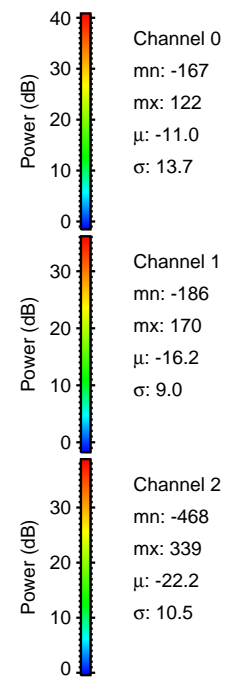
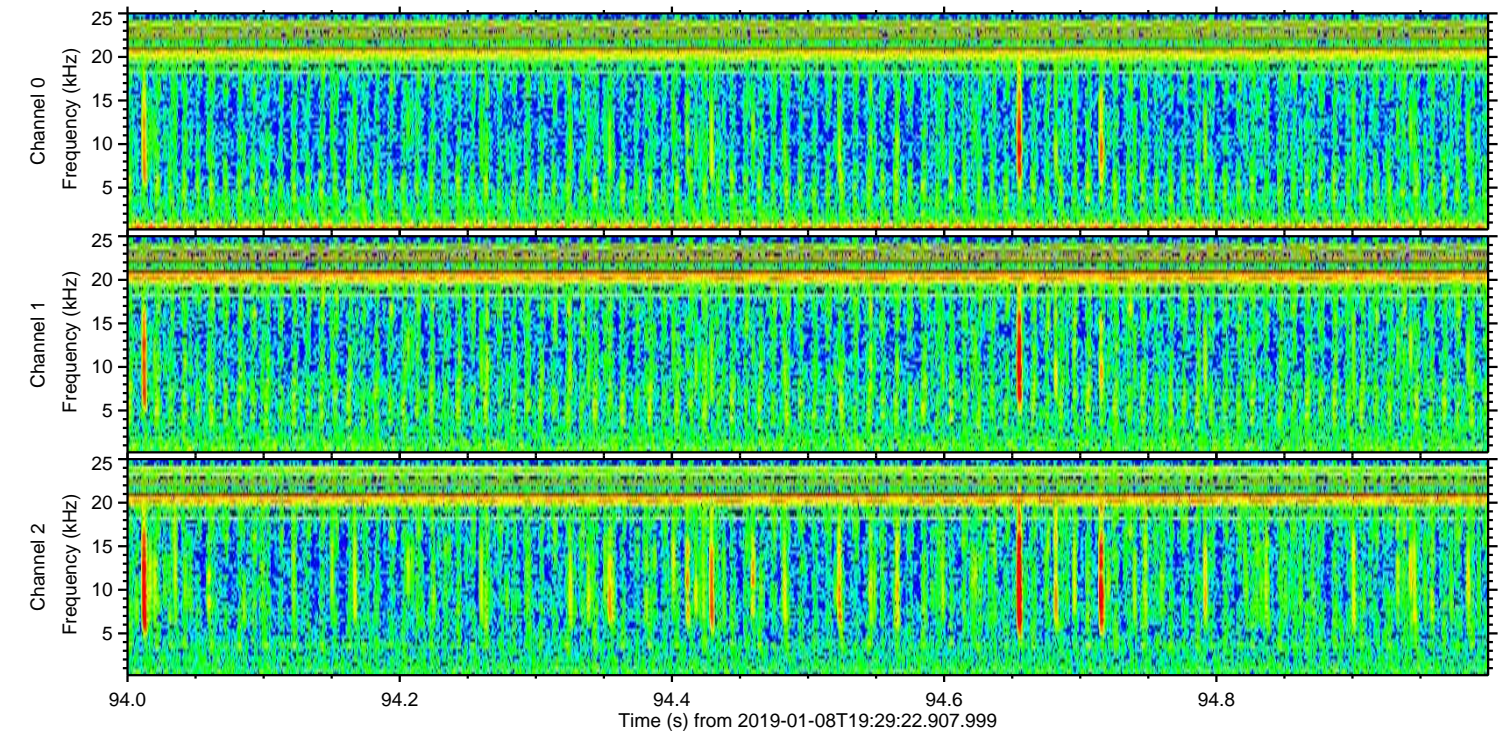
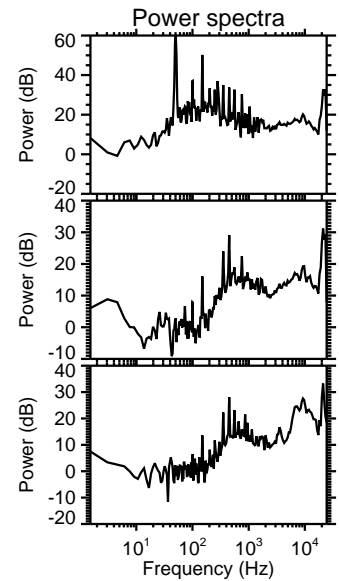
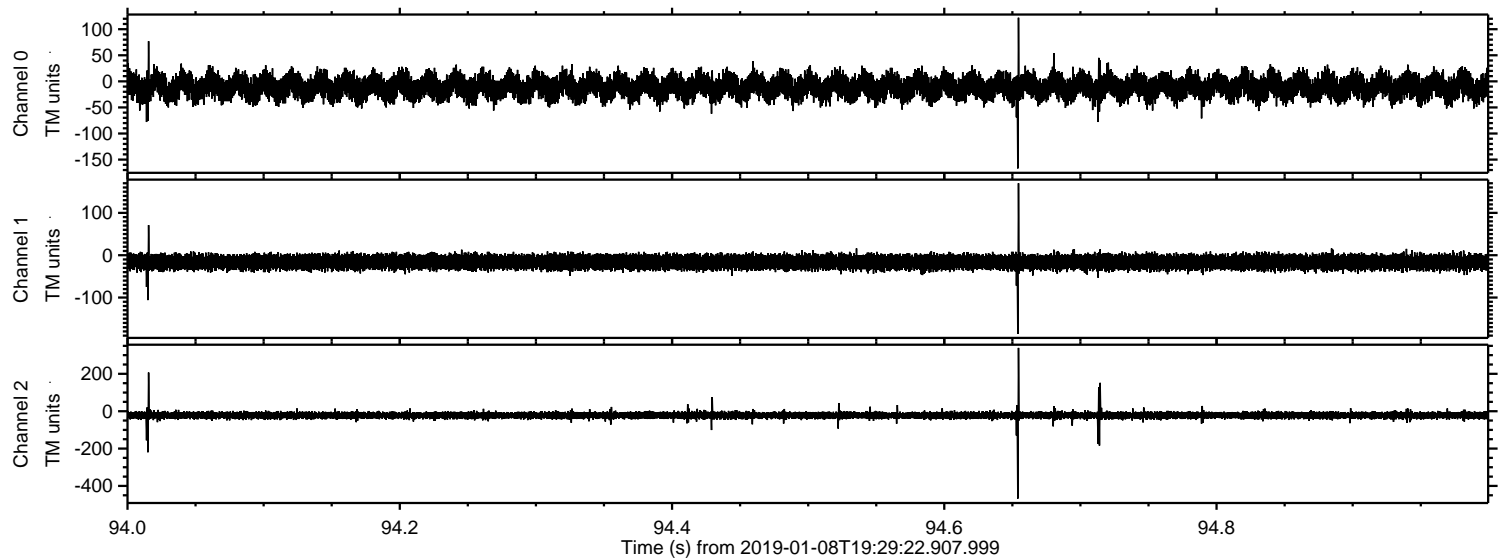



Processed Tue Jan 8 20:37:12 2019 by ELM ver.2012-10-06 from 001\_\_elm20190108\_192921\_\_dat00.bin

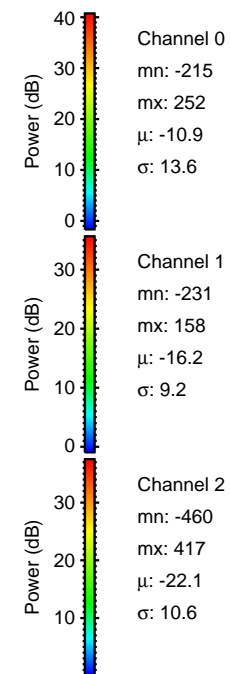
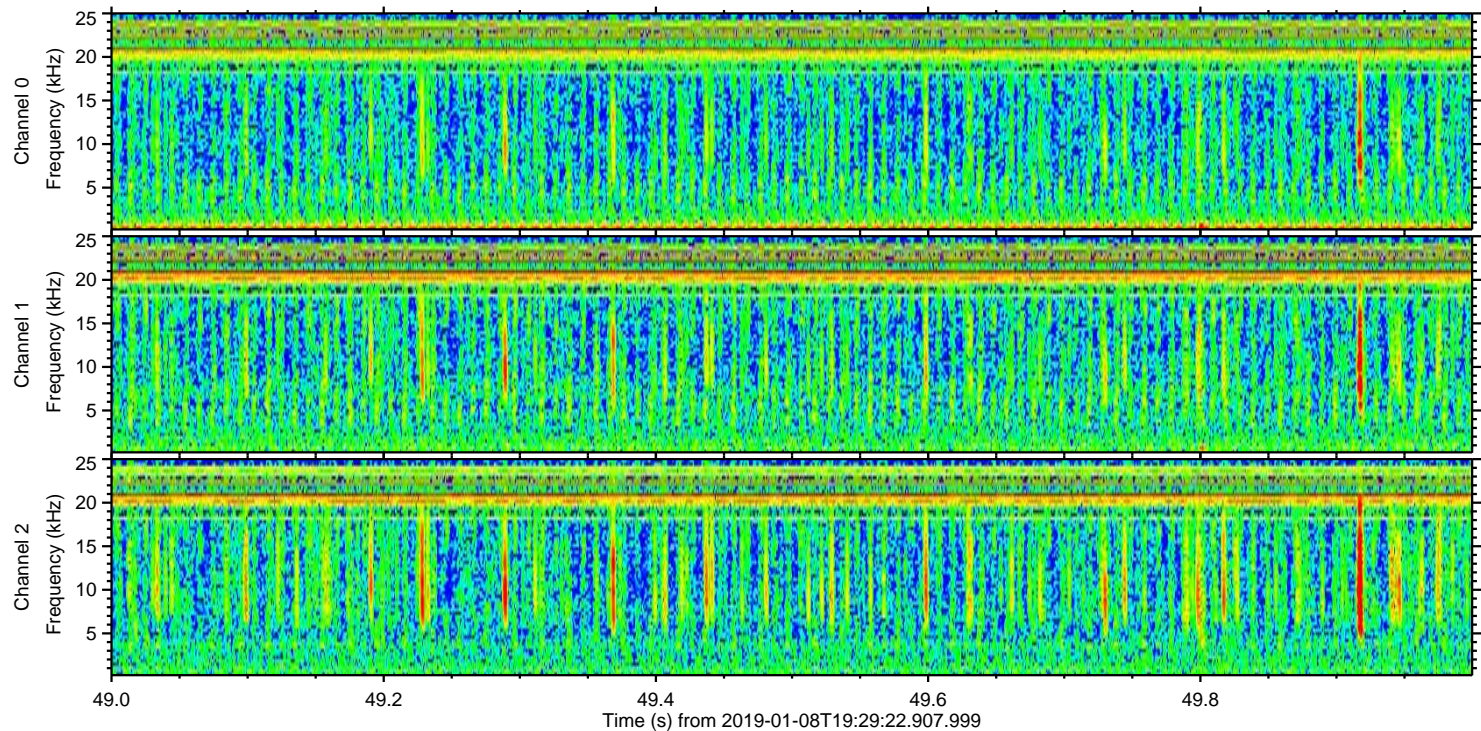
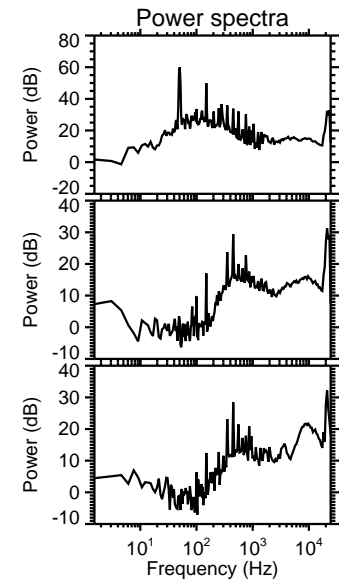
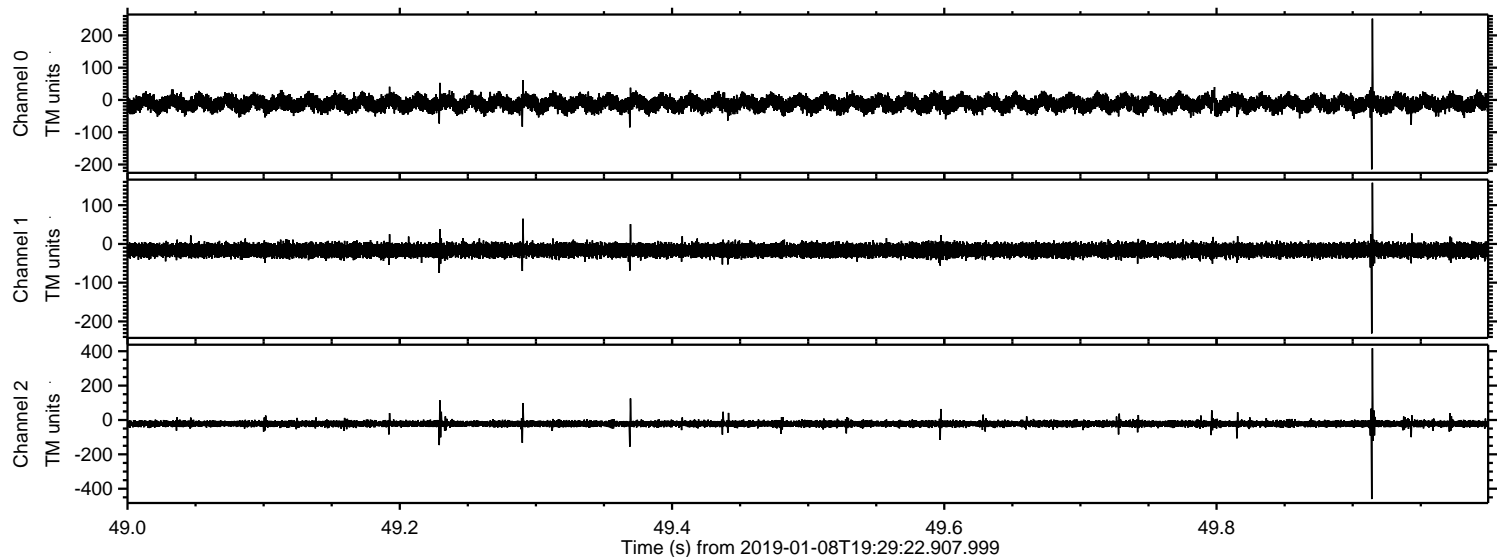



Processed Tue Jan 8 20:37:13 2019 by ELM ver.2012-10-06 from 001\_\_elm20190108\_192921\_\_dat00.bin

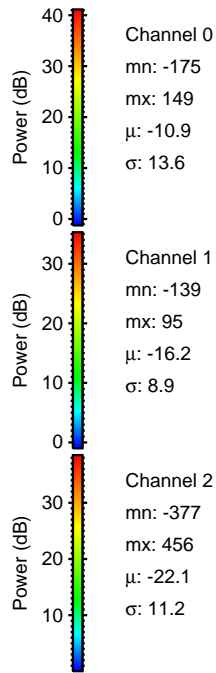
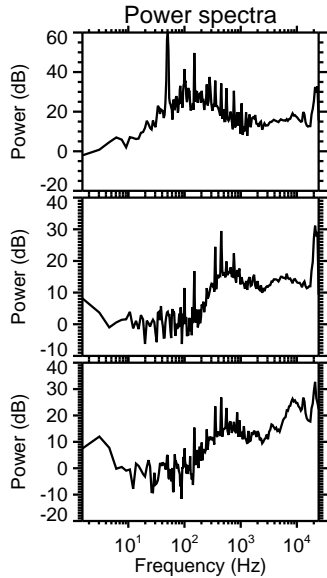
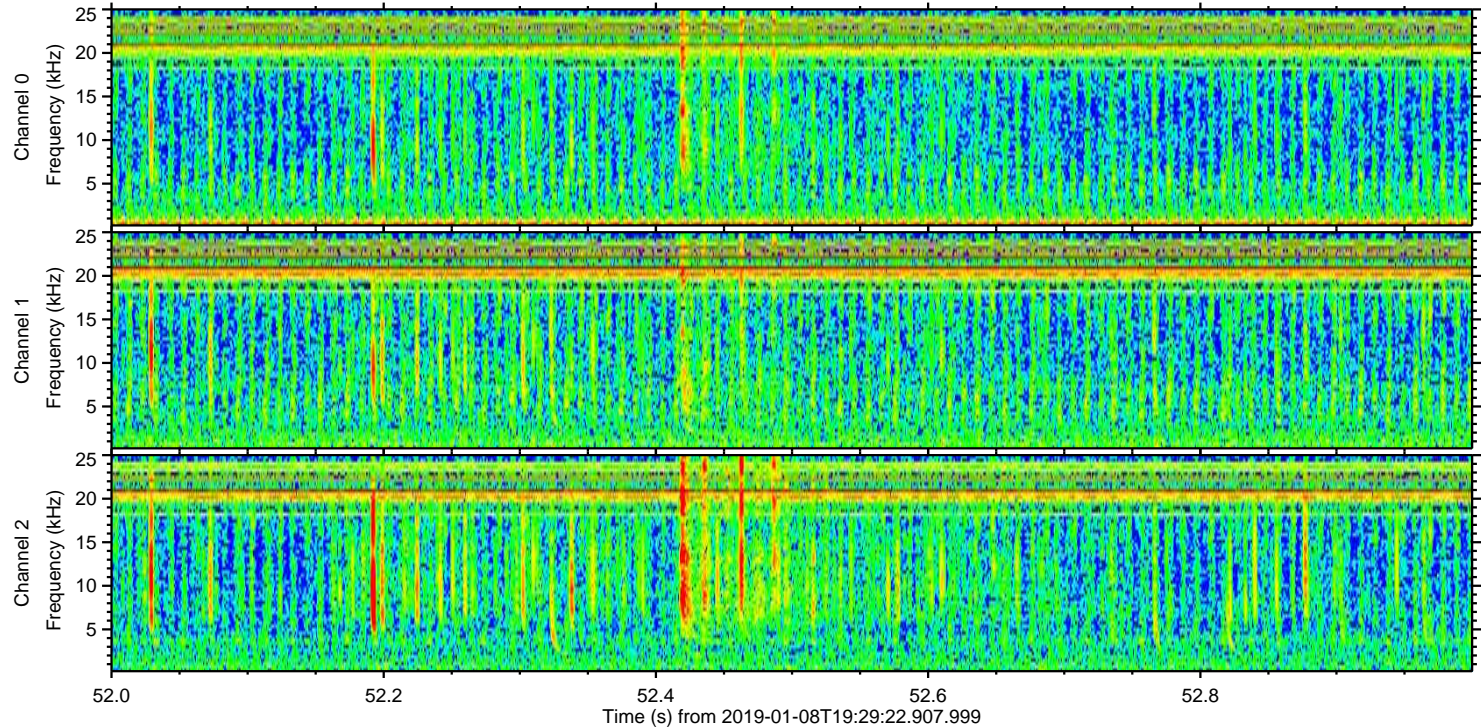
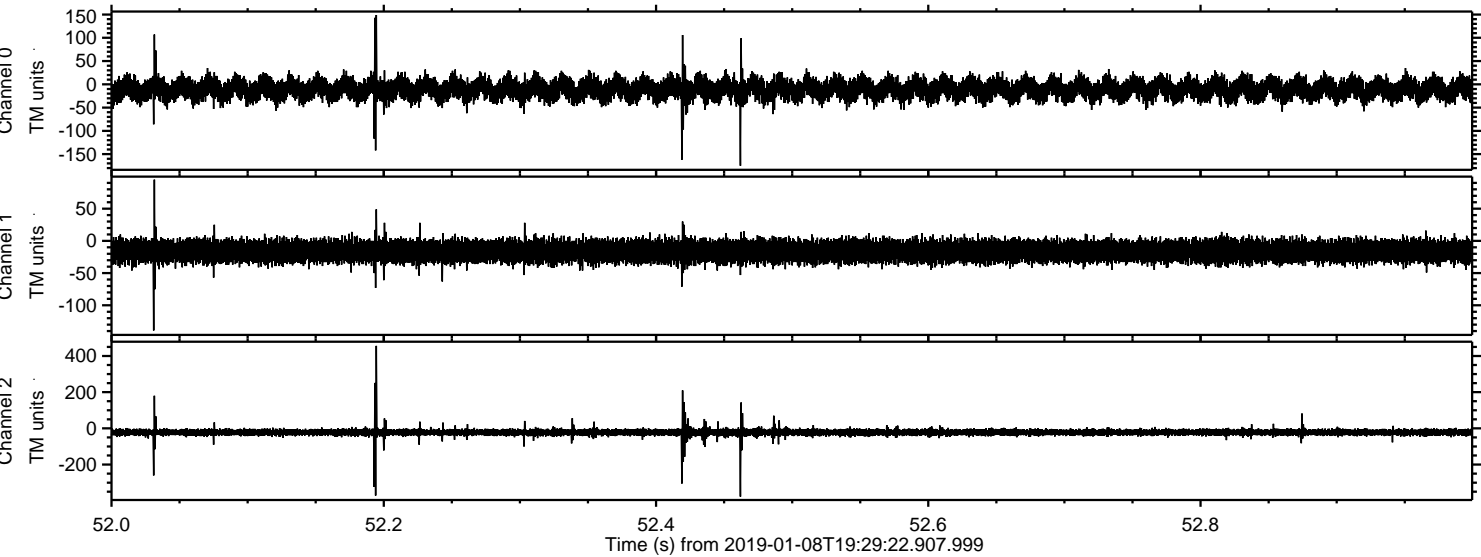



ELMAVAN 3D WAVEFORMS (Measured data sampled at 50 kHz) 51000 packets of 144 samples from 2019-01-08T19:29:22.907.999. Part 126/147

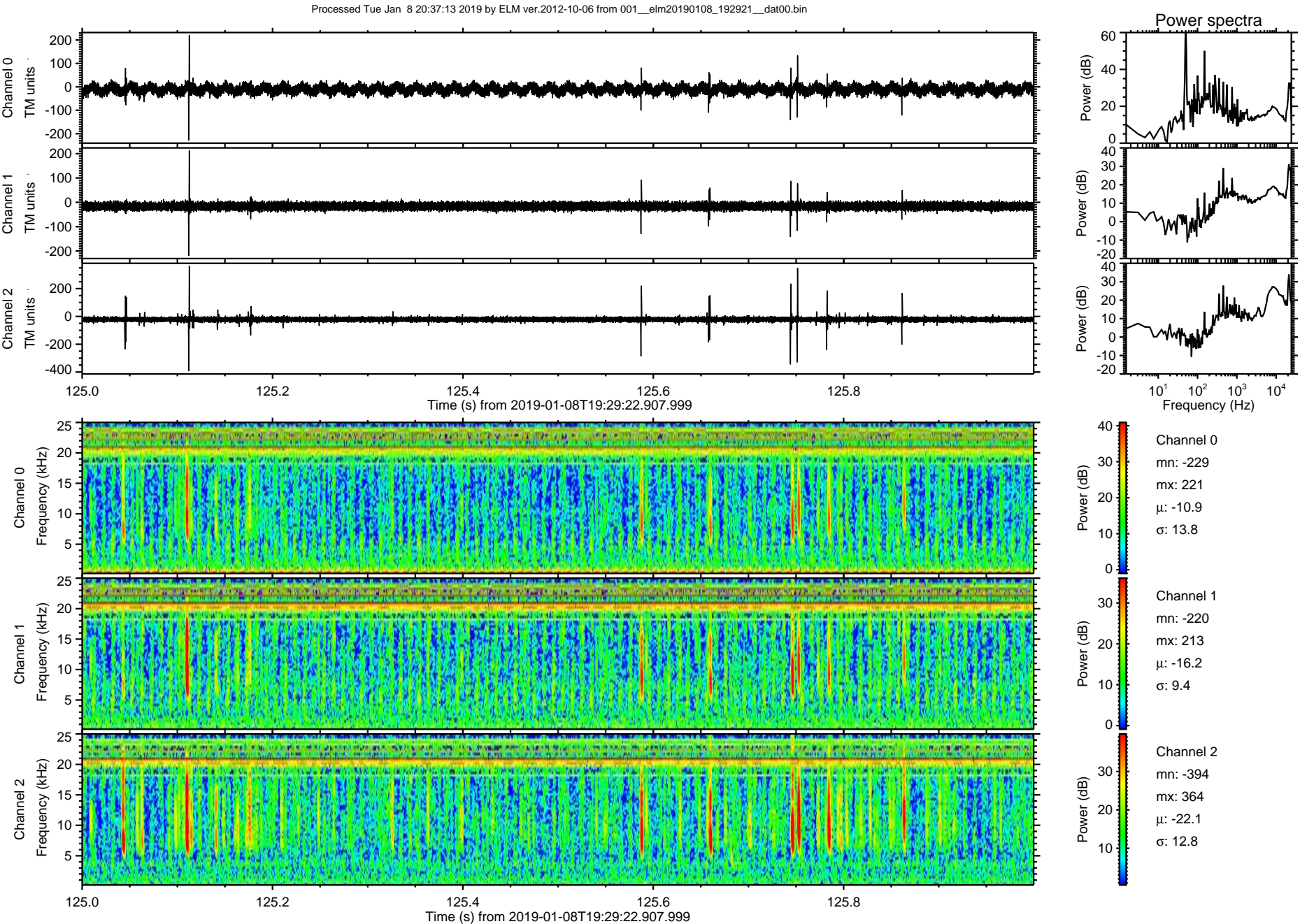



Processed Tue Jan 8 20:37:14 2019 by ELM ver.2012-10-06 from 001\_\_elm20190108\_192921\_\_dat00.bin

