

ELMAVAN 3D WAVEFORMS (Measured data sampled at 50 kHz) 51000 packets of 144 samples from 2019-01-08T18:09:19.398.000.

Processed Tue Jan 8 19:17:14 2019 by ELM ver.2012-10-06 from 001__elm20190108_180918__dat00.bin

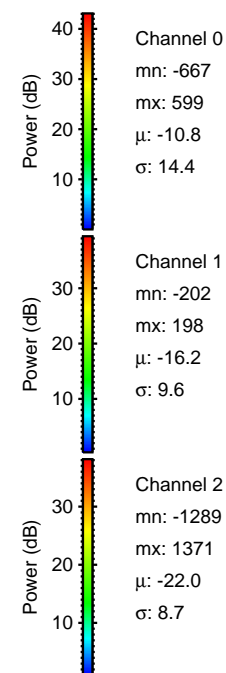

Processed Tue Jan 8 19:17:21 2019 by ELM ver.2012-10-06 from 001__elm20190108_180918__dat00.bin

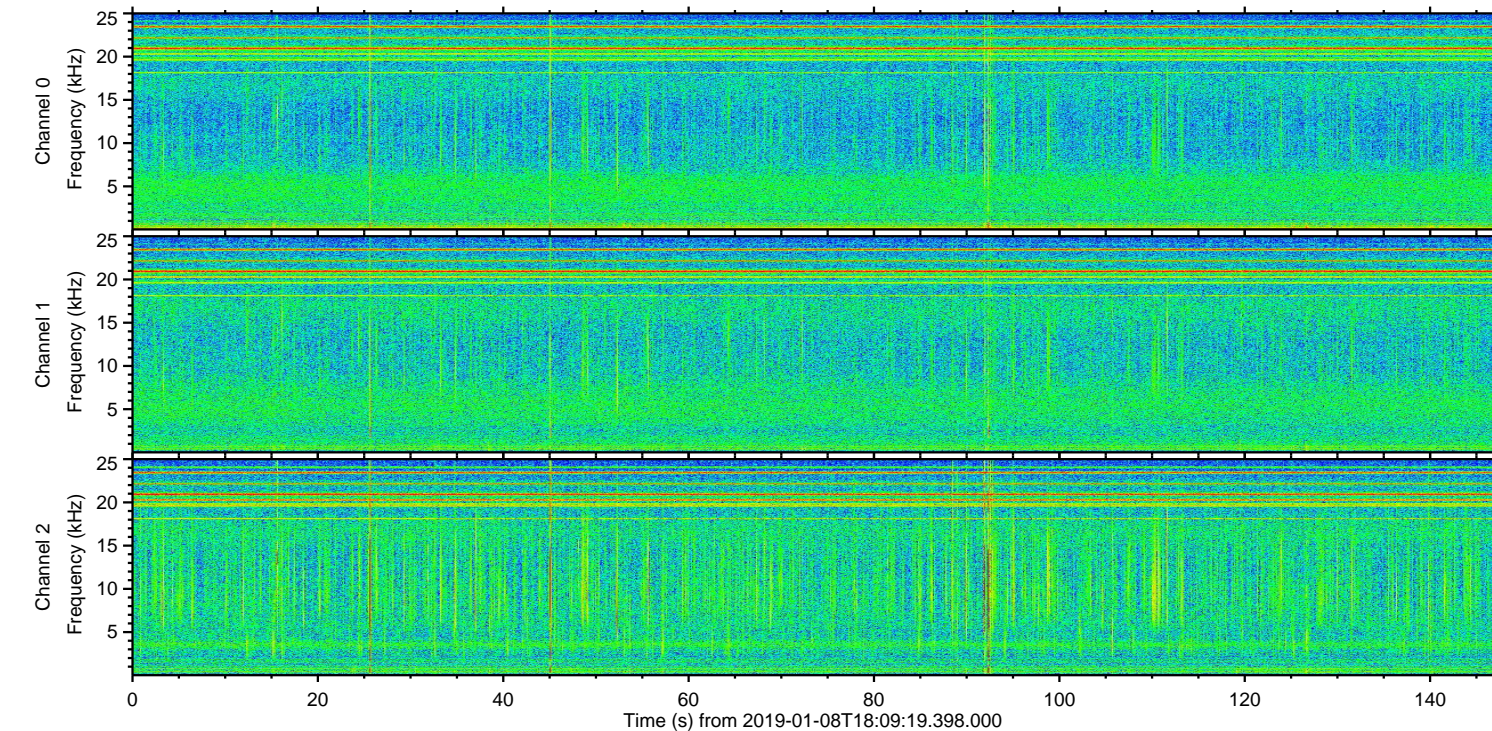
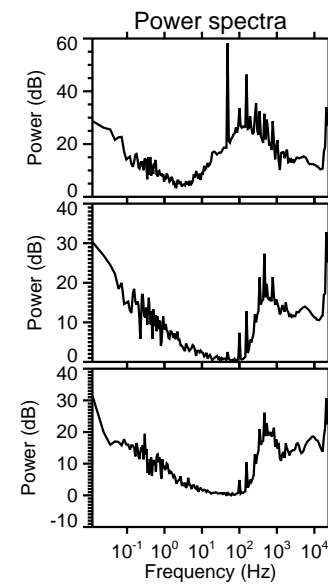
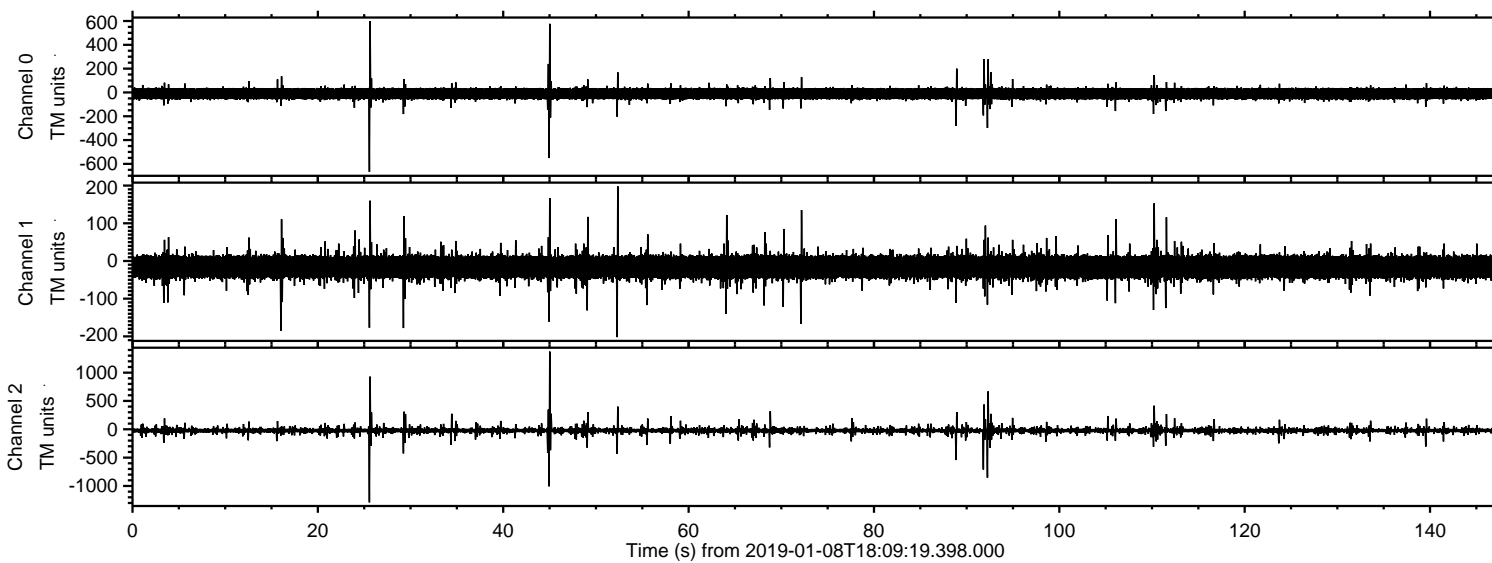
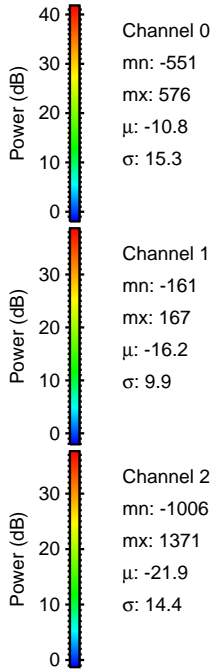
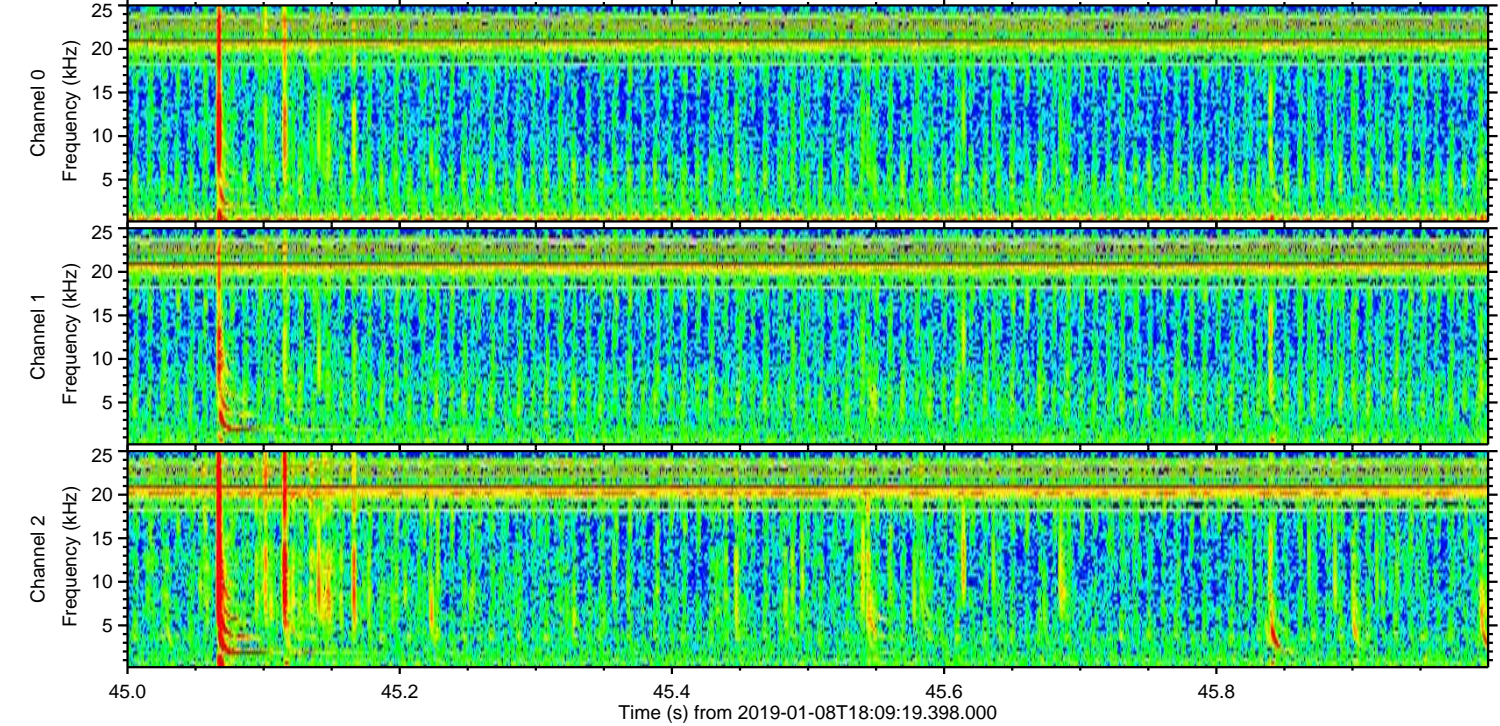
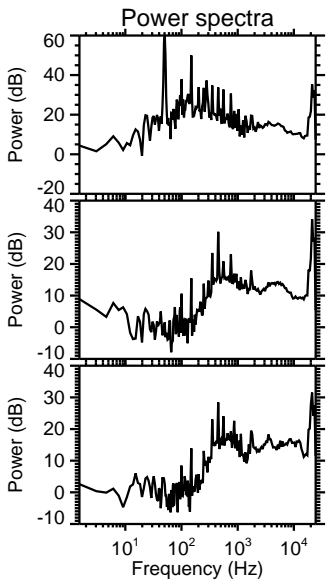
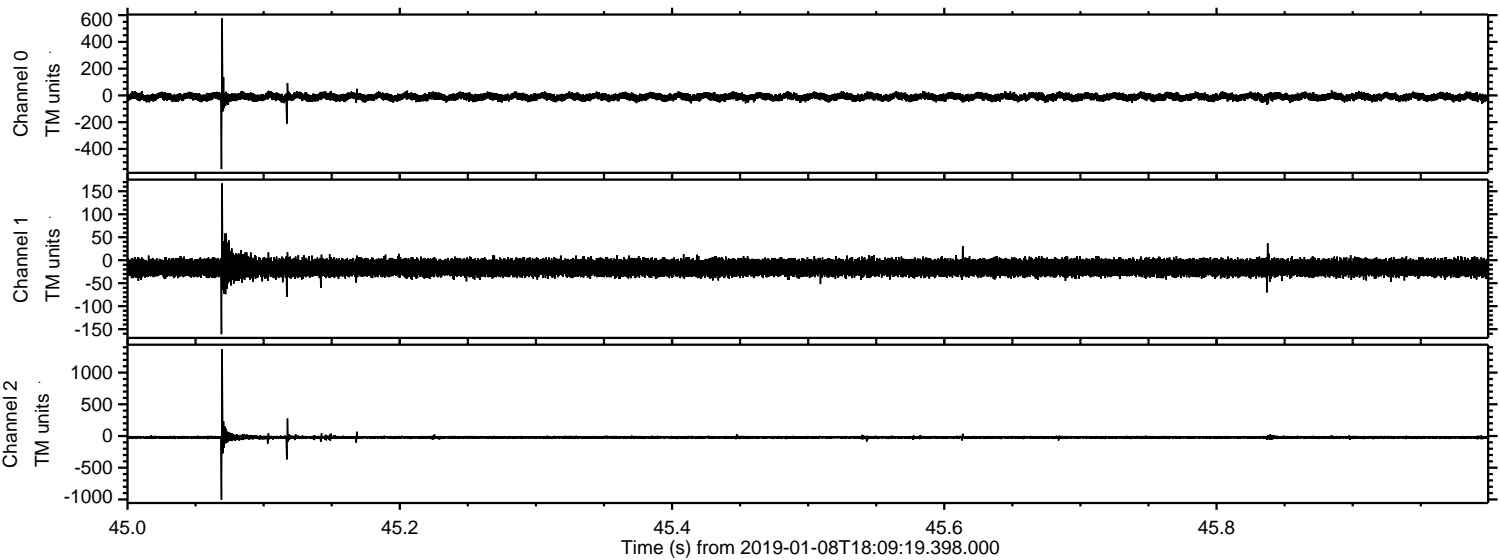

ELMAVAN 3D WAVEFORMS (Measured data sampled at 50 kHz) 51000 packets of 144 samples from 2019-01-08T18:09:19.398.000. Part 26/147

Processed Tue Jan 8 19:17:21 2019 by ELM ver.2012-10-06 from 001__elm20190108_180918__dat00.bin

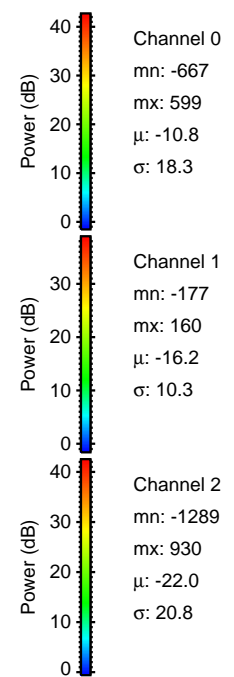
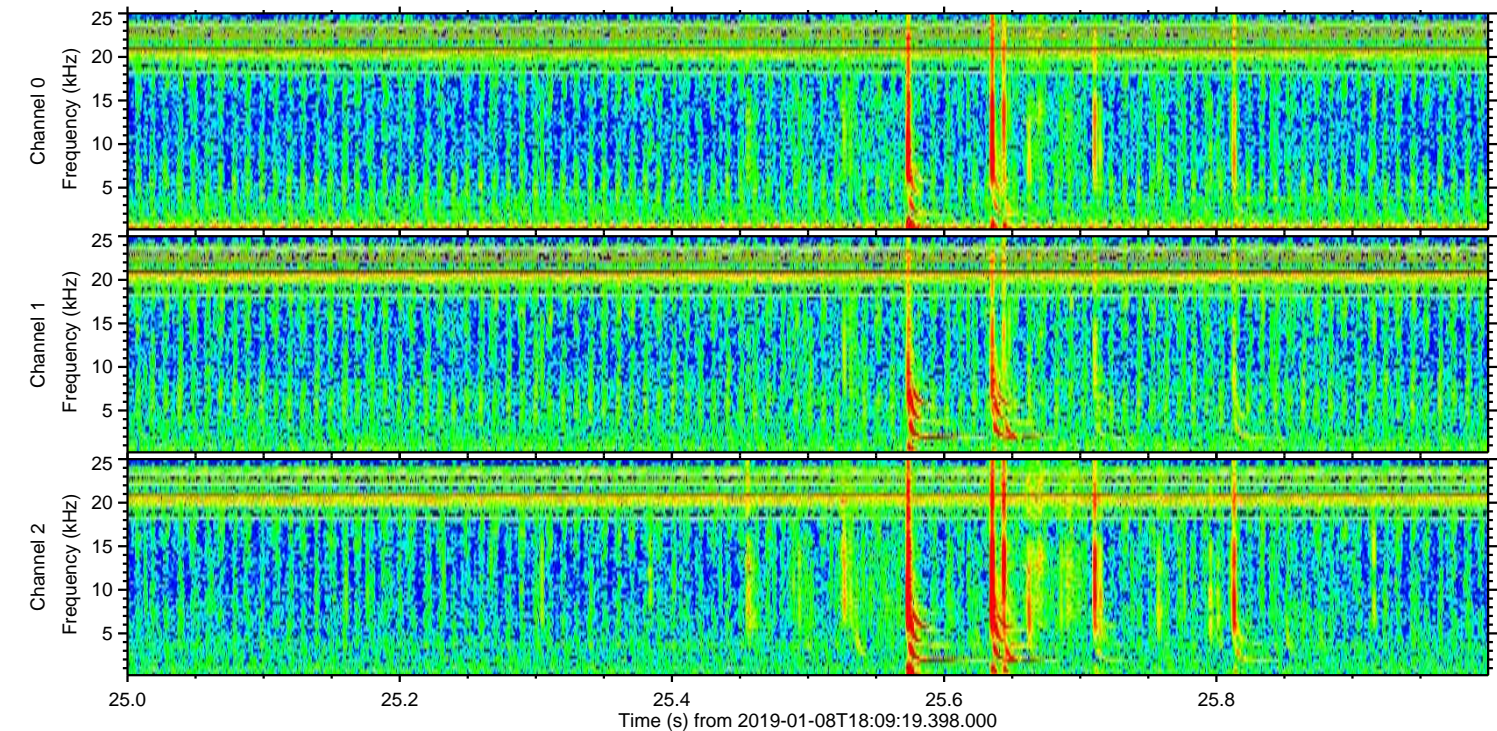
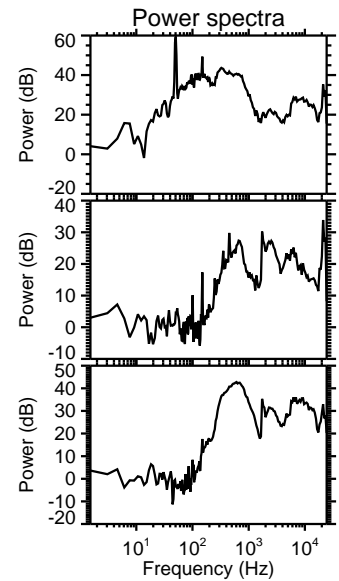
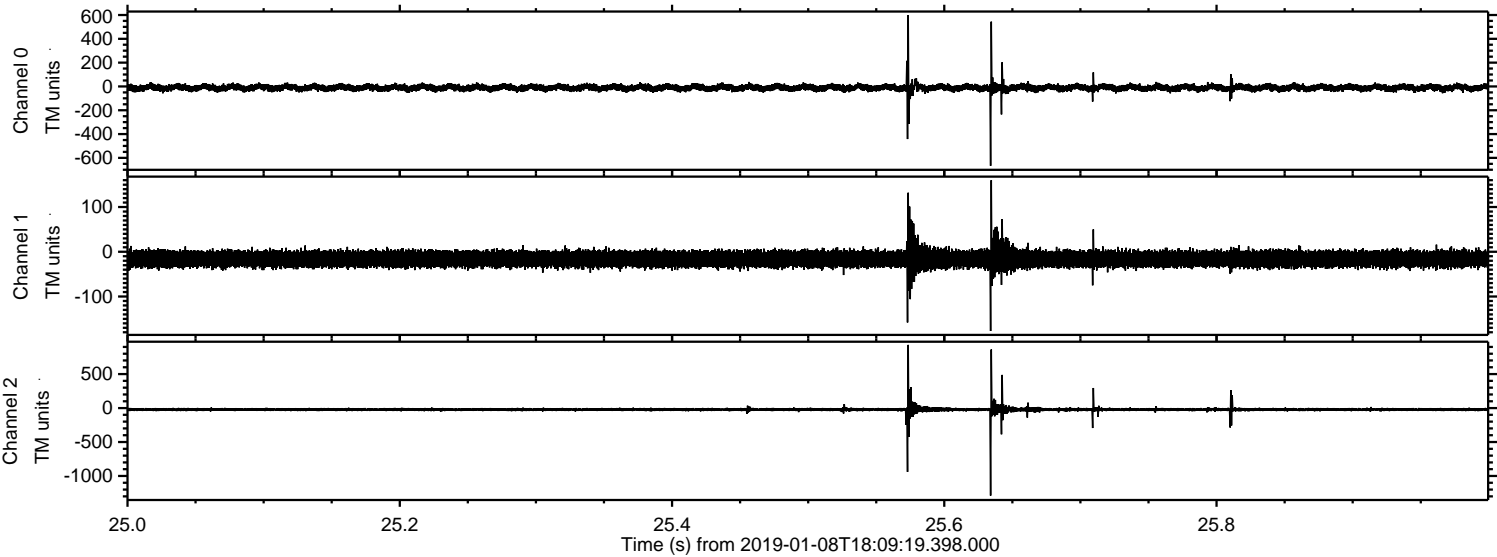

Processed Tue Jan 8 19:17:22 2019 by ELM ver.2012-10-06 from 001__elm20190108_180918__dat00.bin

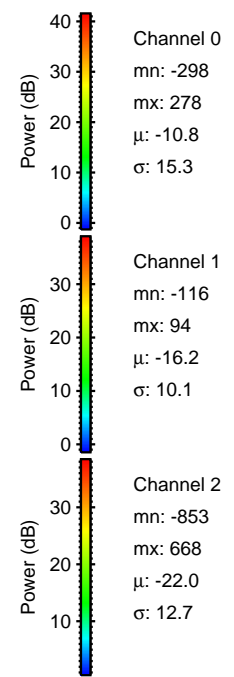
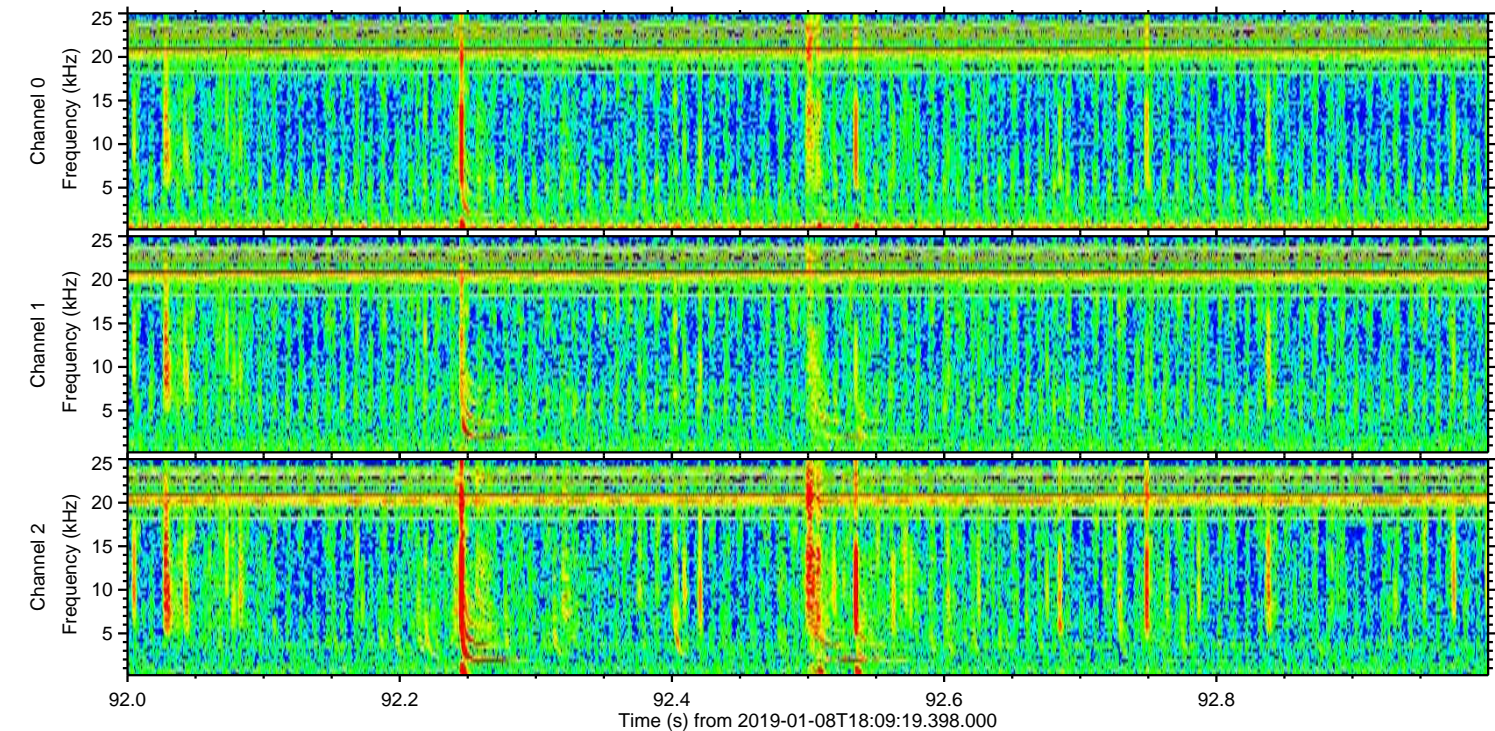
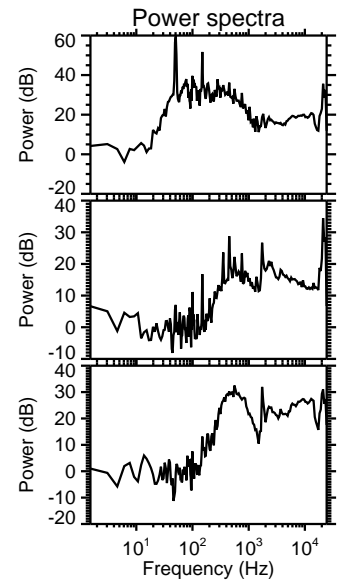
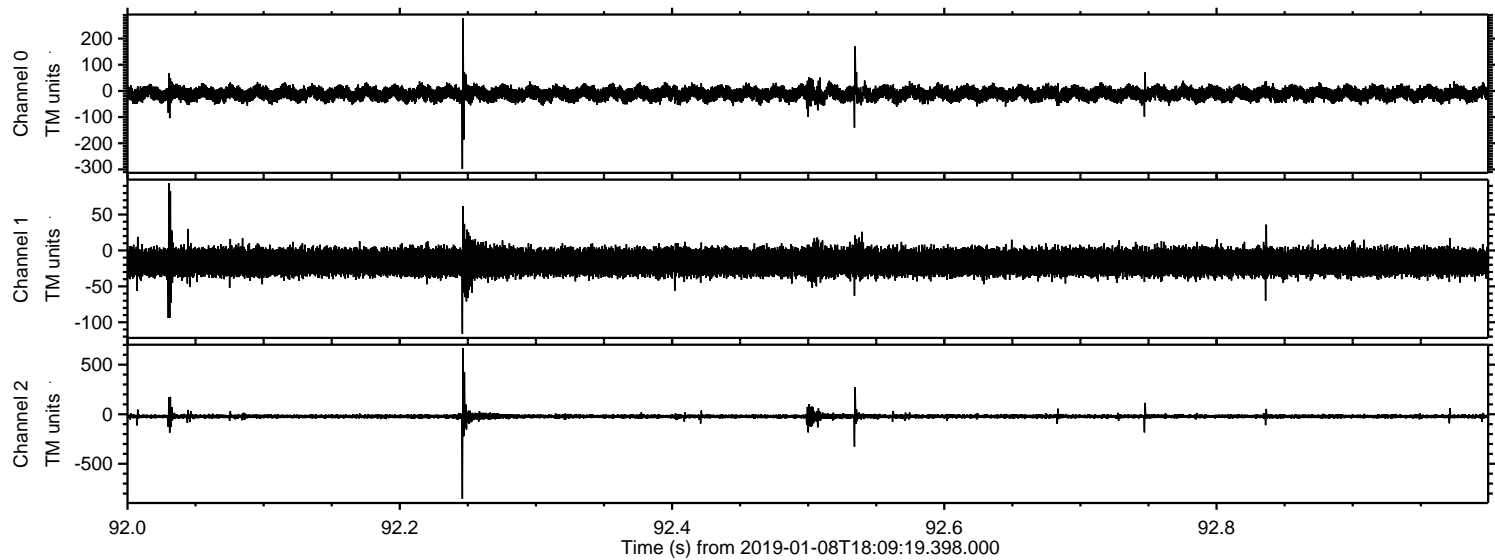

Processed Tue Jan 8 19:17:23 2019 by ELM ver.2012-10-06 from 001__elm20190108_180918__dat00.bin

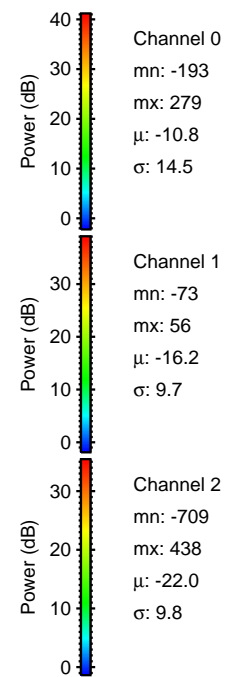
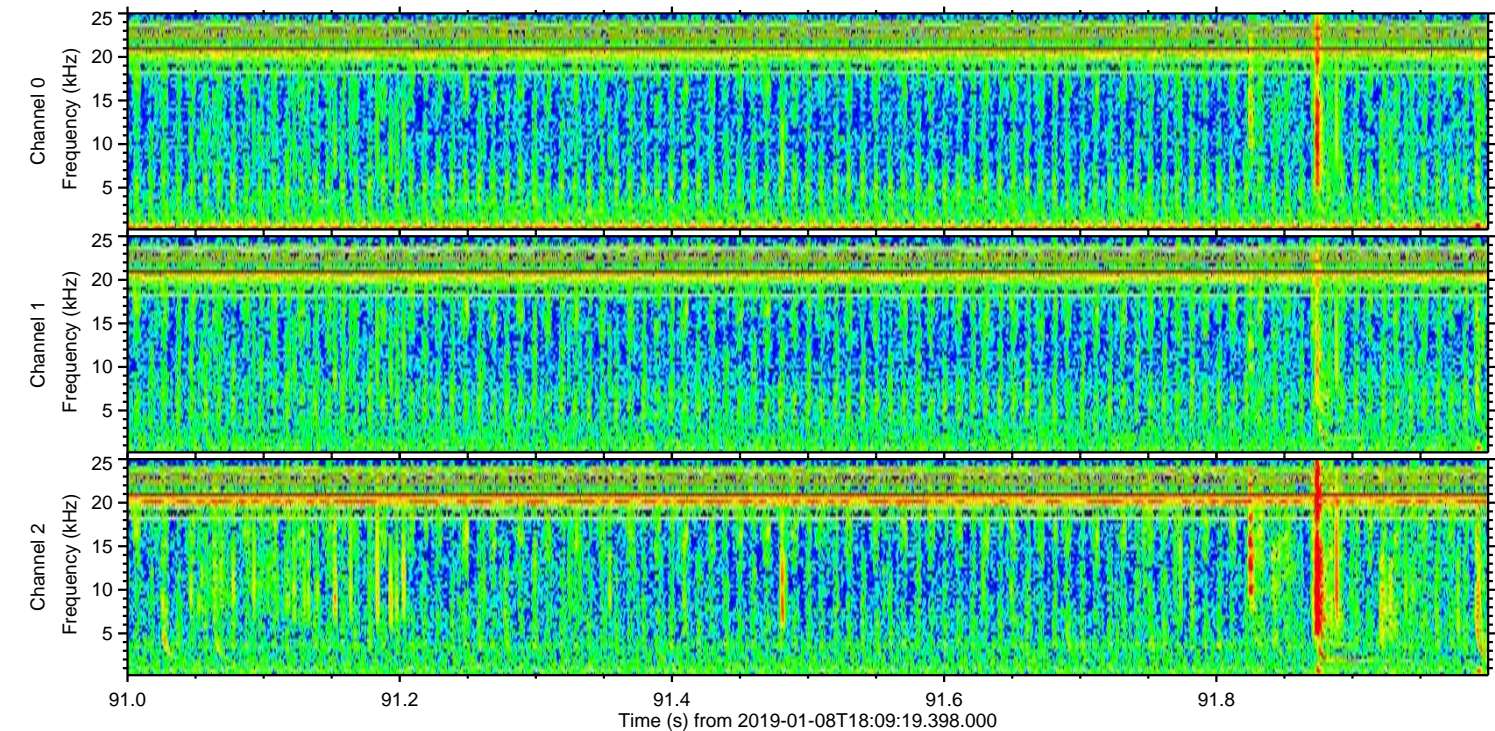
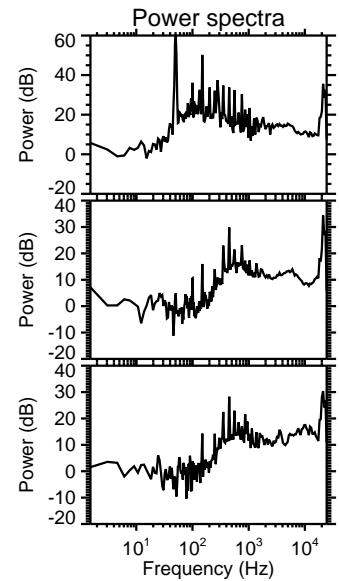
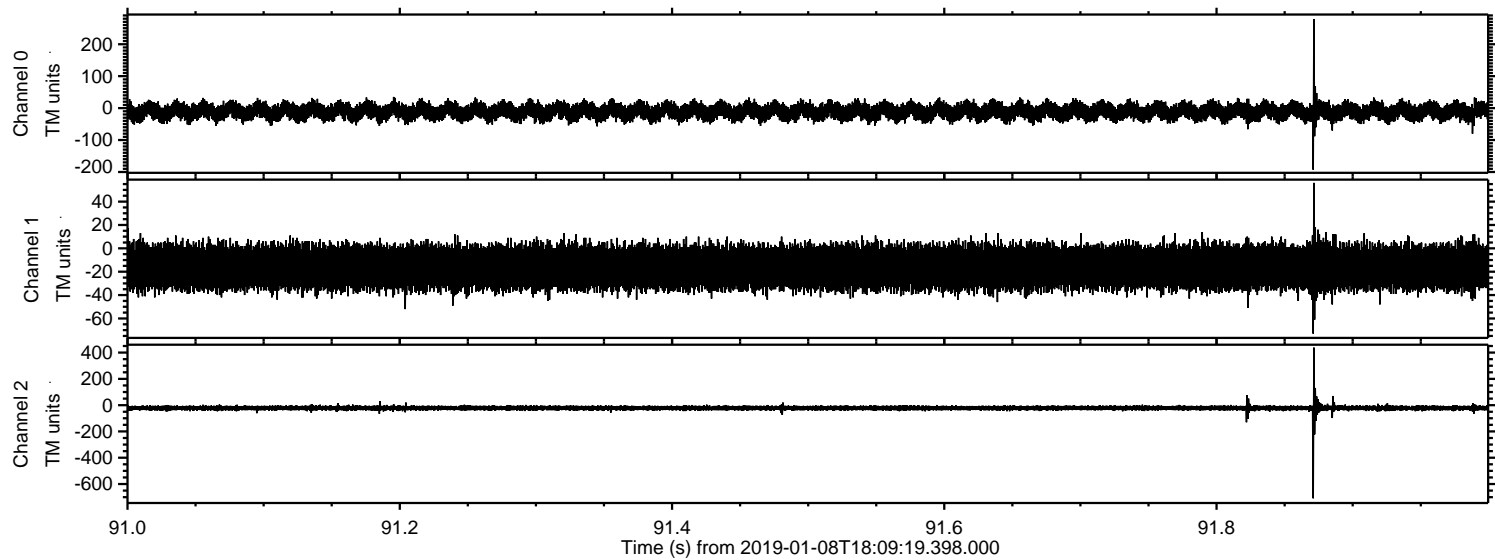

Processed Tue Jan 8 19:17:23 2019 by ELM ver.2012-10-06 from 001__elm20190108_180918__dat00.bin

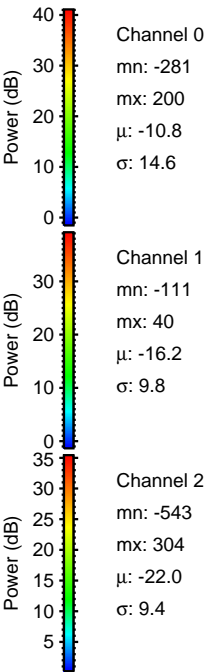
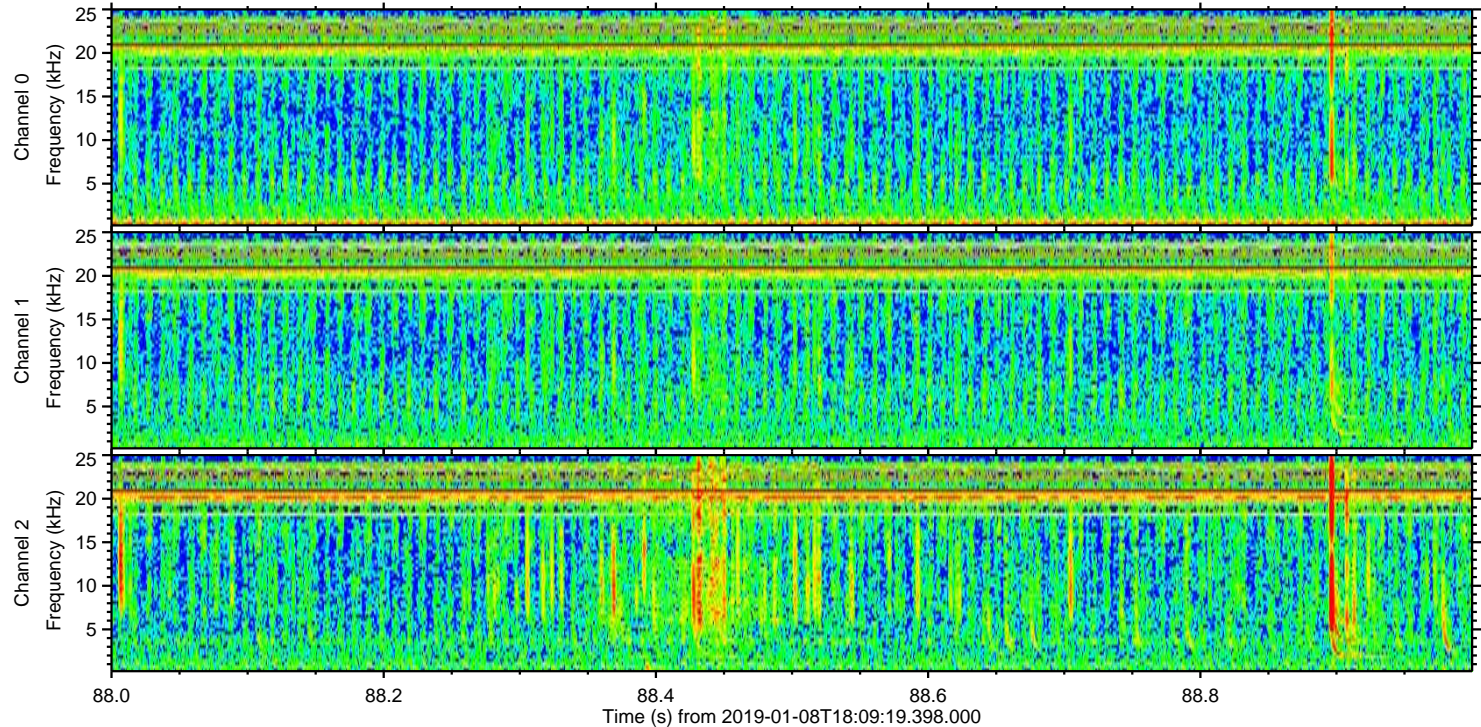
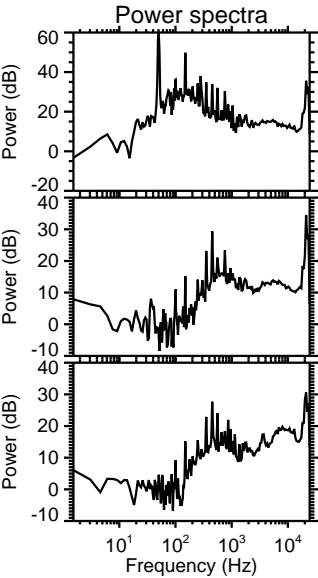
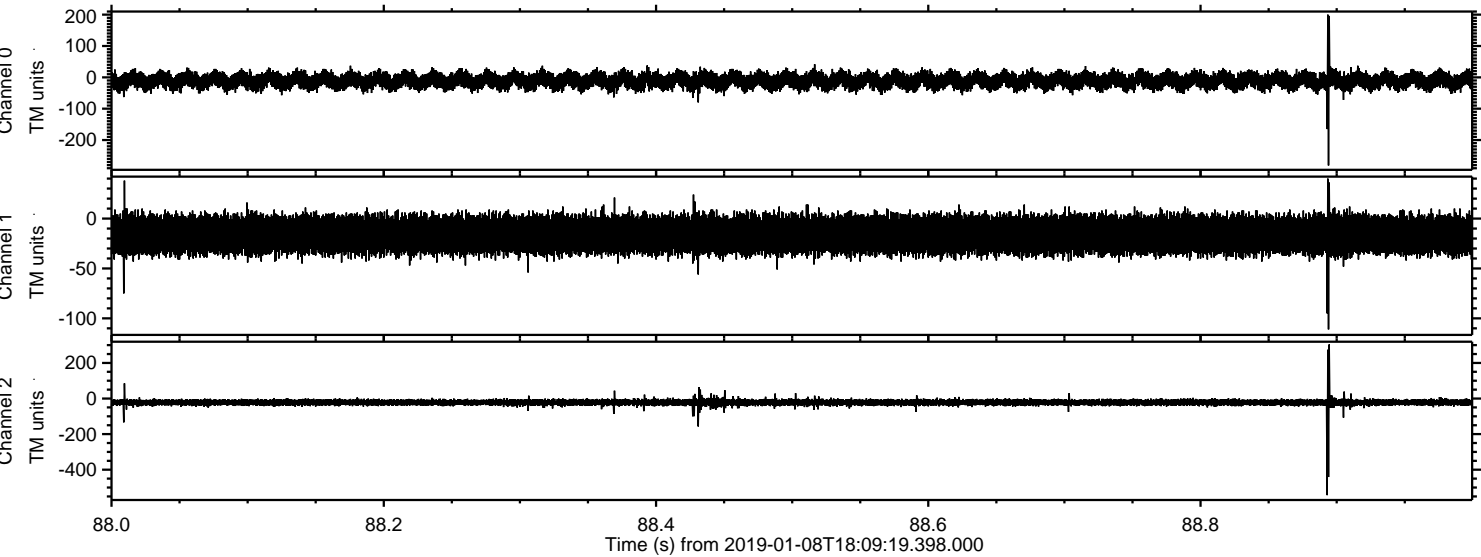

Processed Tue Jan 8 19:17:24 2019 by ELM ver.2012-10-06 from 001__elm20190108_180918__dat00.bin

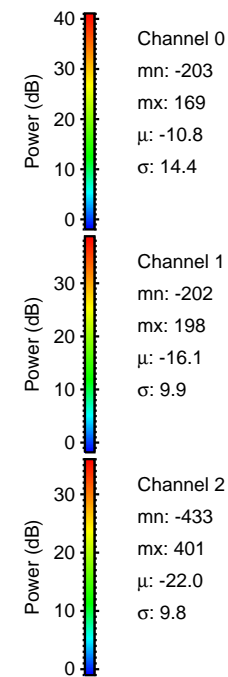
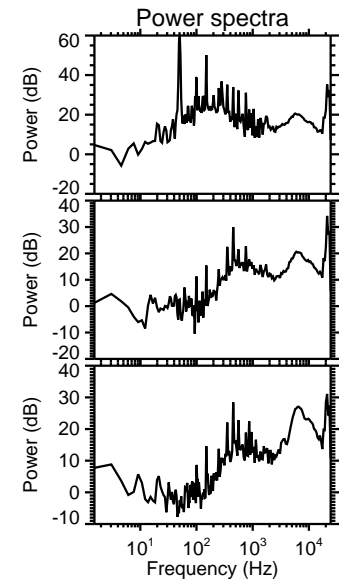
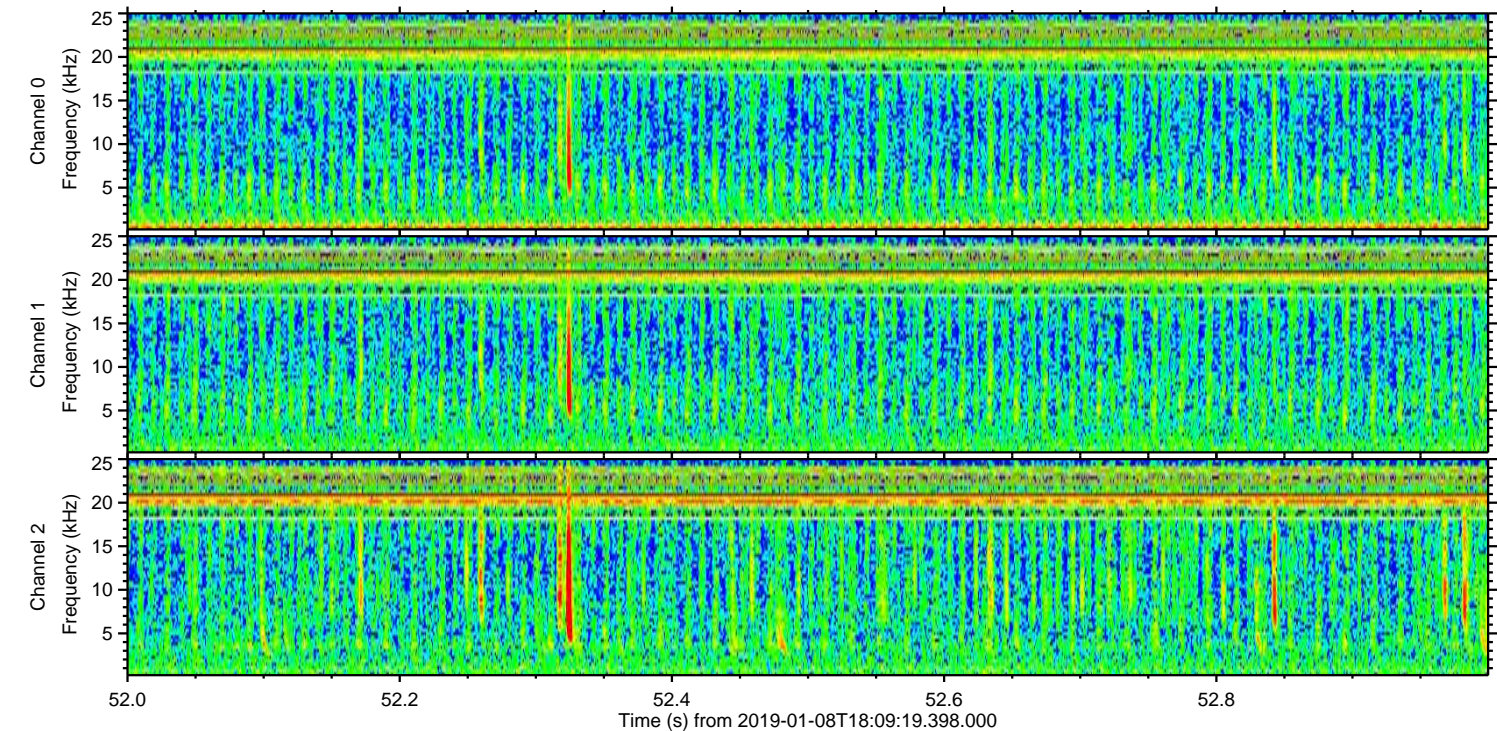
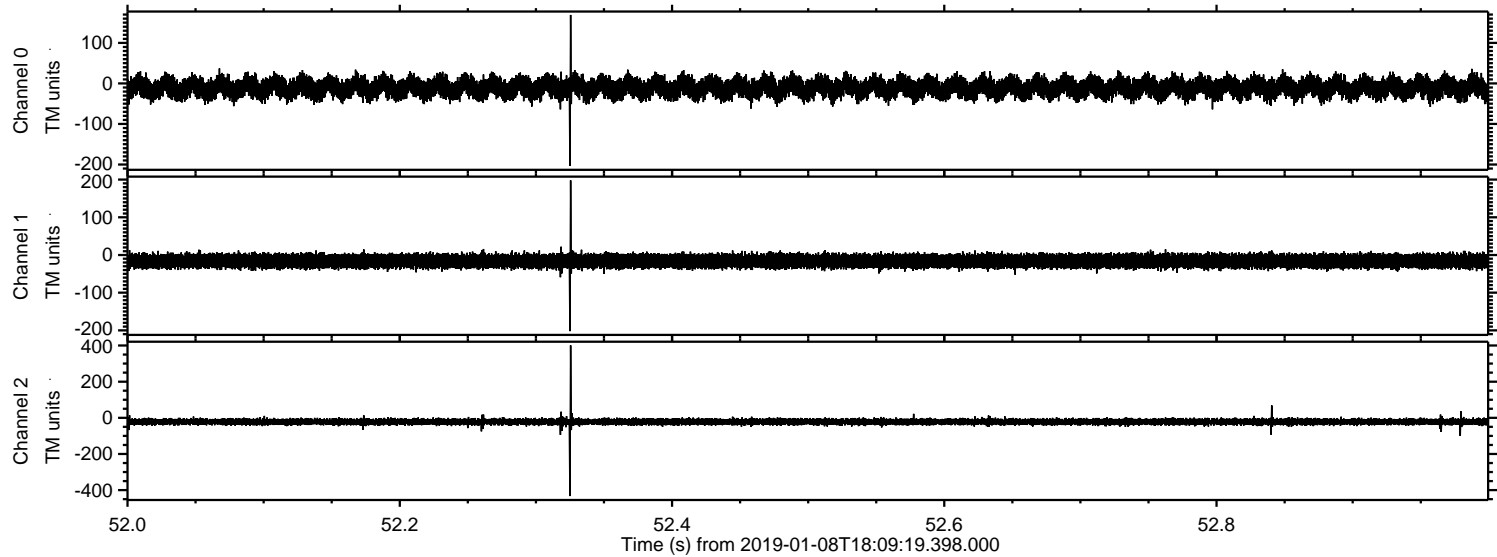

Processed Tue Jan 8 19:17:25 2019 by ELM ver.2012-10-06 from 001__elm20190108_180918__dat00.bin

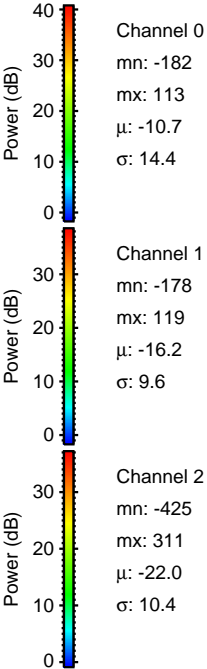
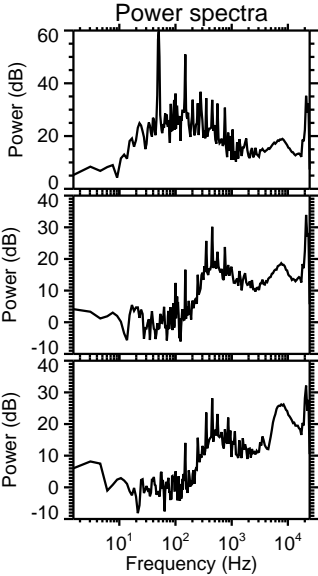
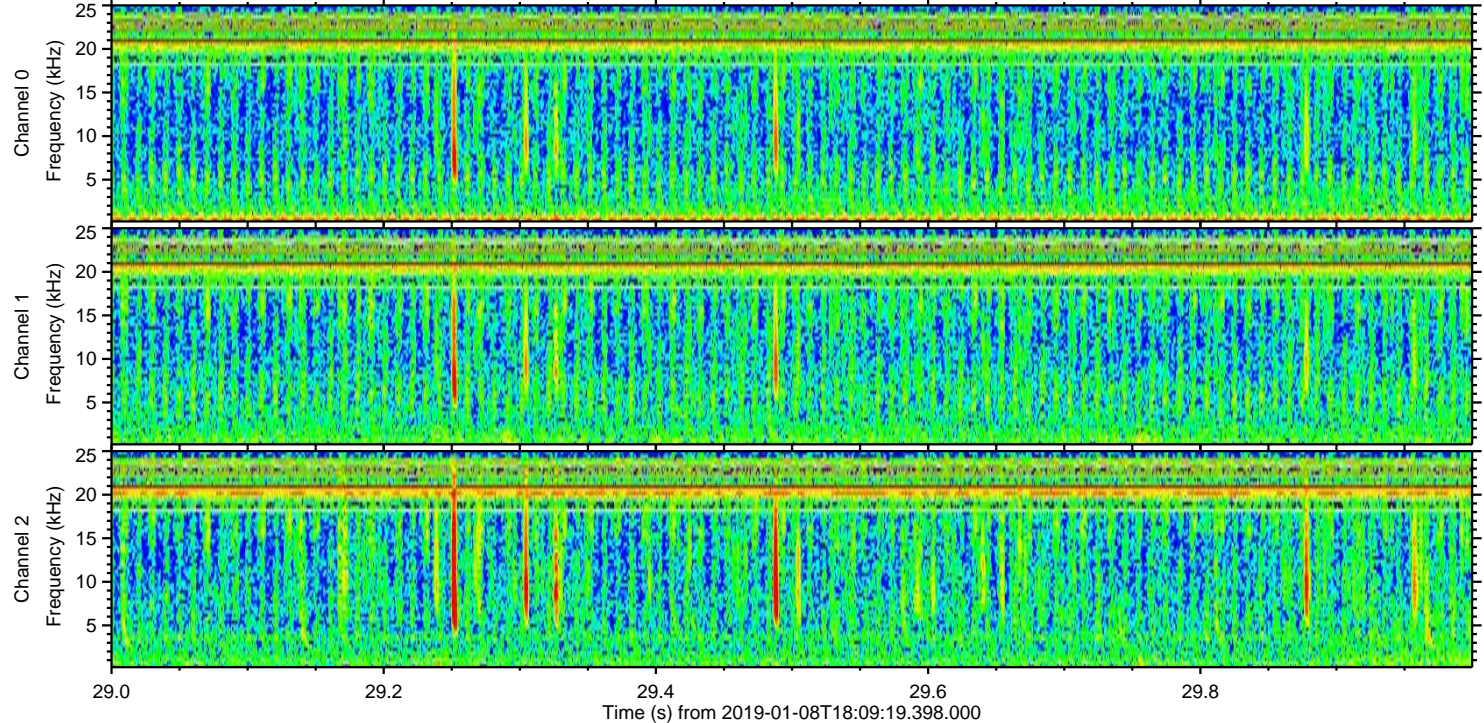
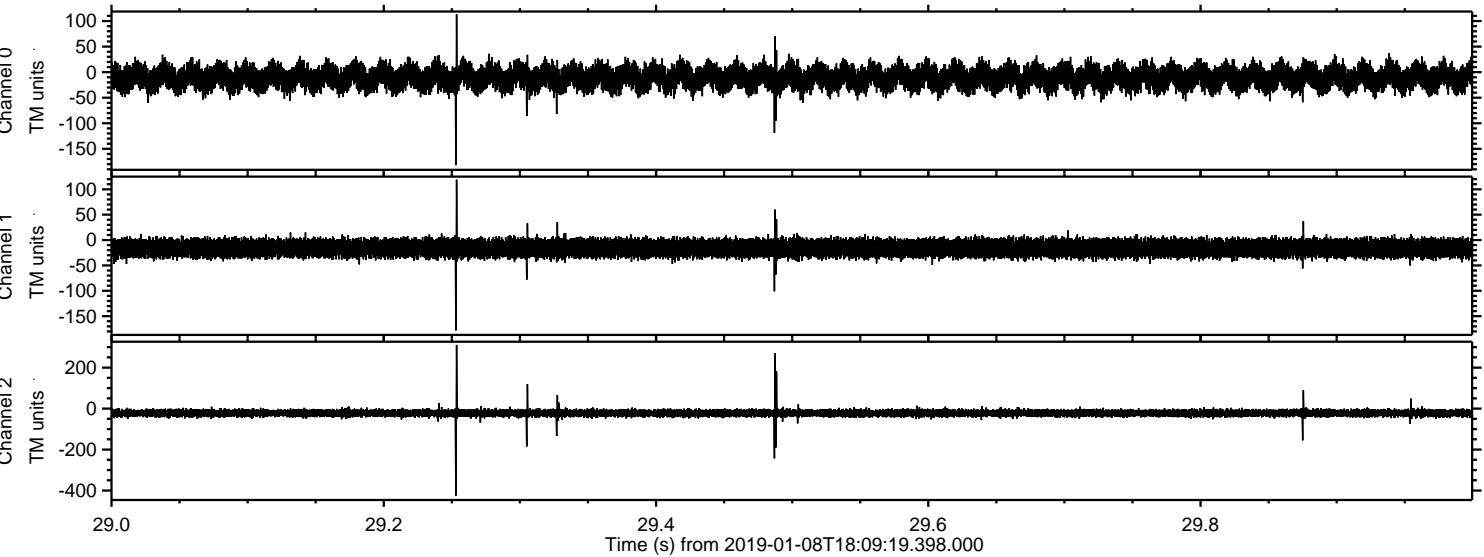

ELMAVAN 3D WAVEFORMS (Measured data sampled at 50 kHz) 51000 packets of 144 samples from 2019-01-08T18:09:19.398.000. Part 111/147

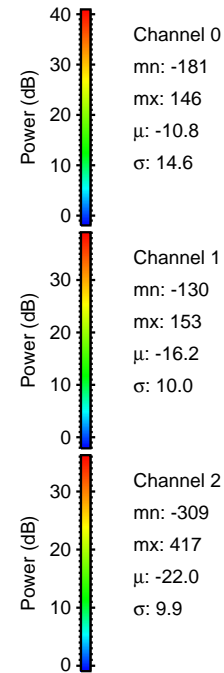
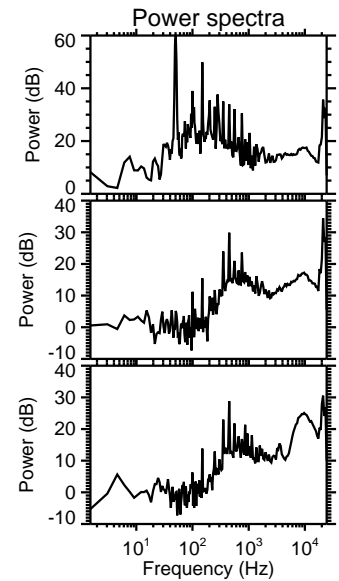
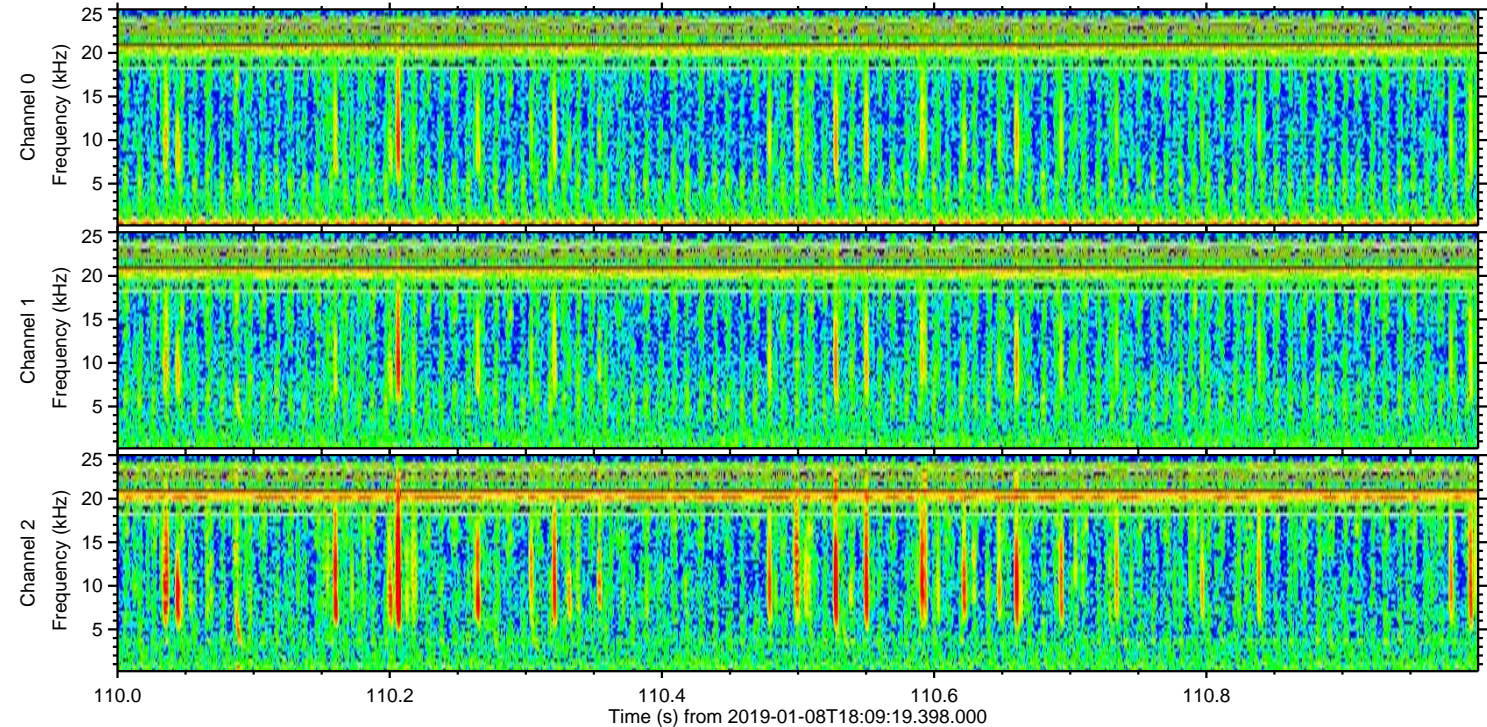
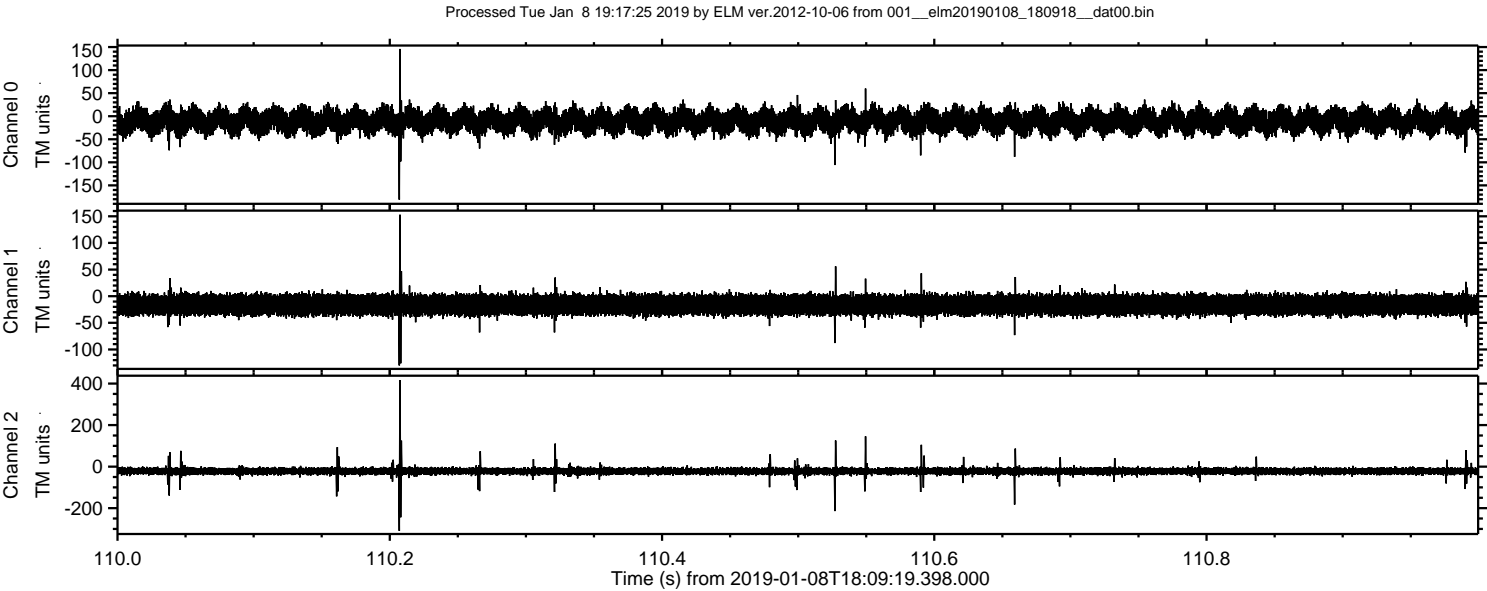

Processed Tue Jan 8 19:17:26 2019 by ELM ver.2012-10-06 from 001__elm20190108_180918__dat00.bin

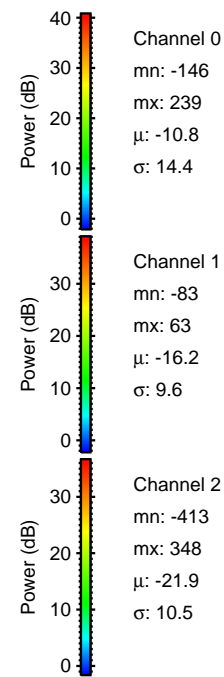
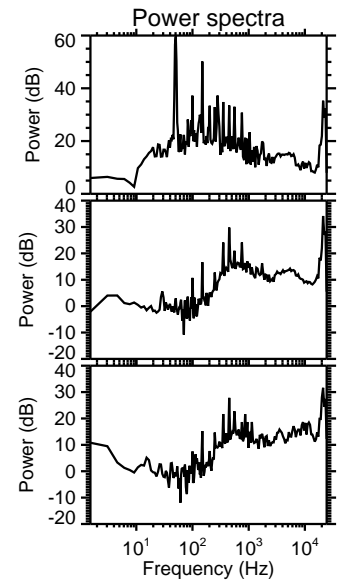
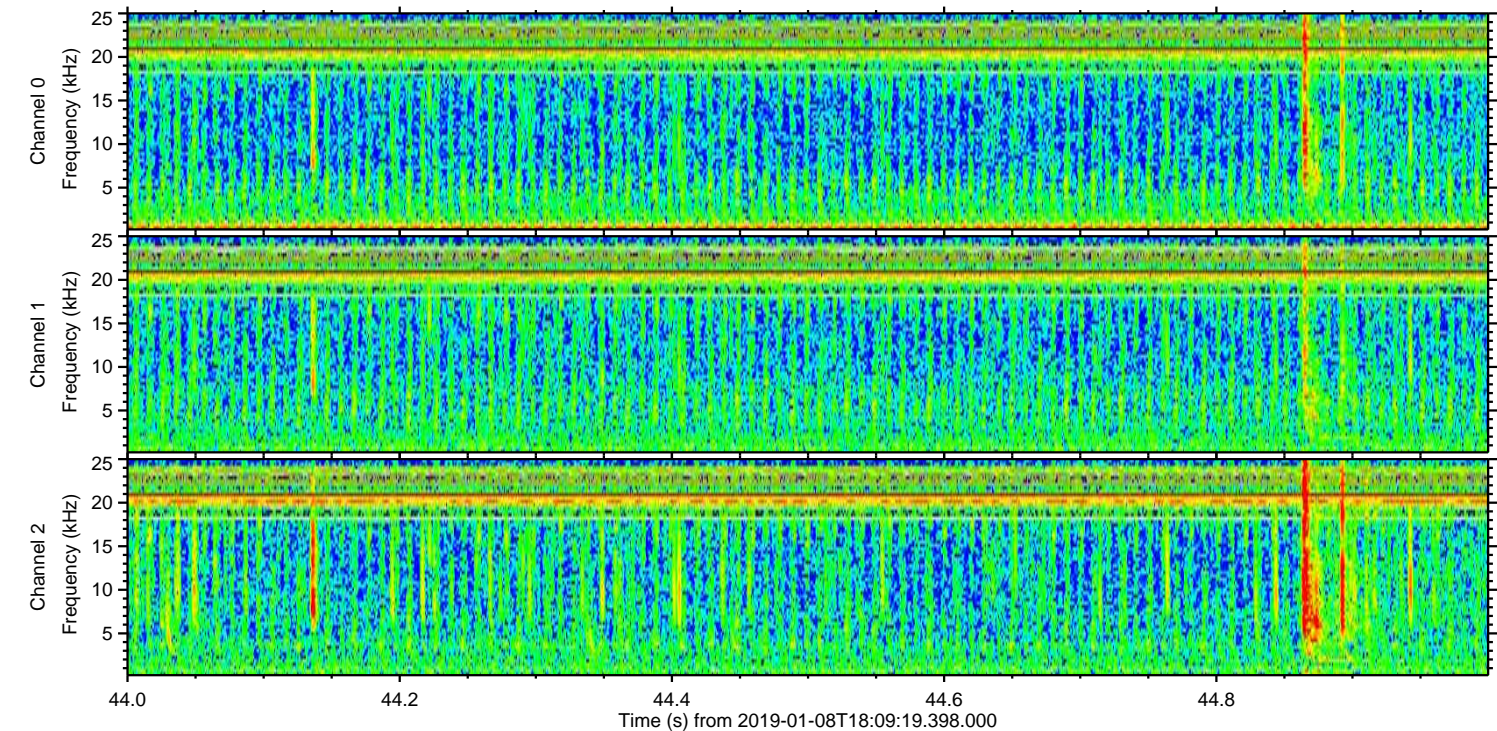
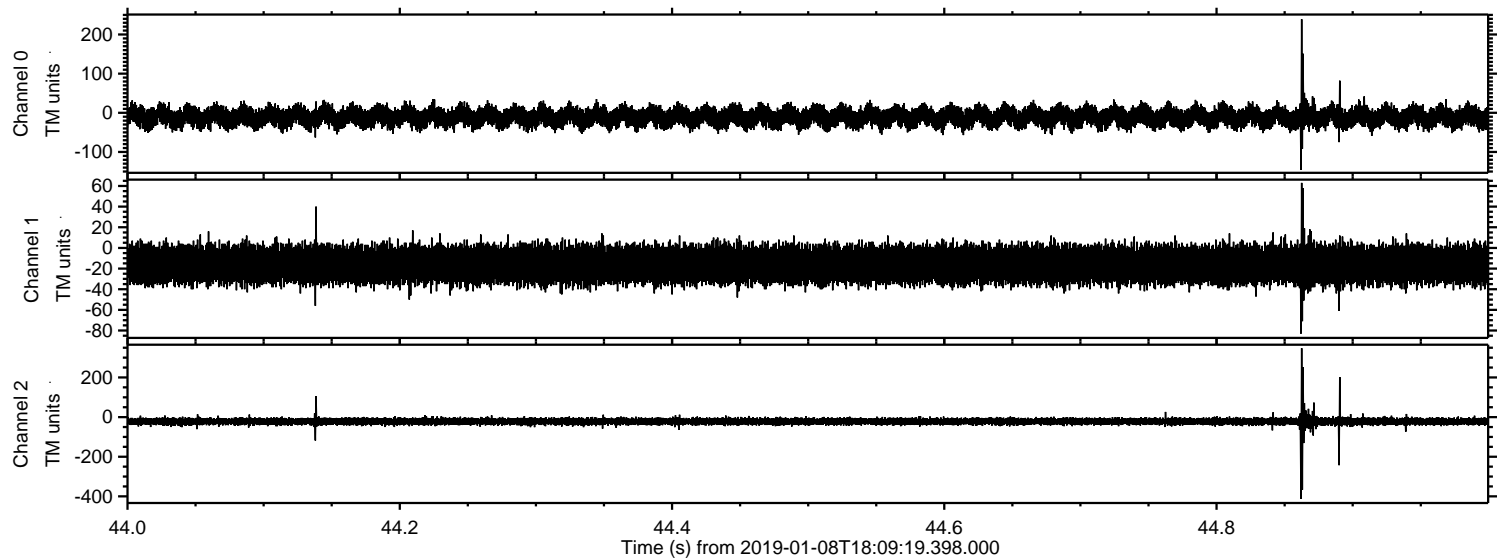

Processed Tue Jan 8 19:17:27 2019 by ELM ver.2012-10-06 from 001__elm20190108_180918__dat00.bin

