

# ELMAVAN 3D WAVEFORMS (Measured data sampled at 50 kHz) 51000 packets of 144 samples from 2019-01-07T10:32:55.858.999.

Processed Mon Jan 7 11:40:37 2019 by ELM ver.2012-10-06 from 001\_\_elm20190107\_103254\_\_dat00.bin

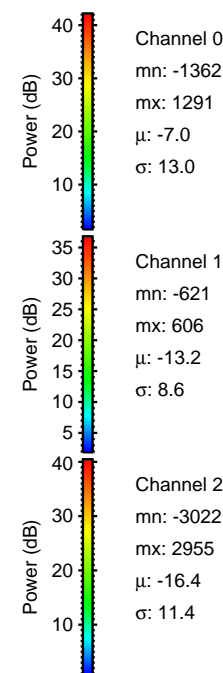

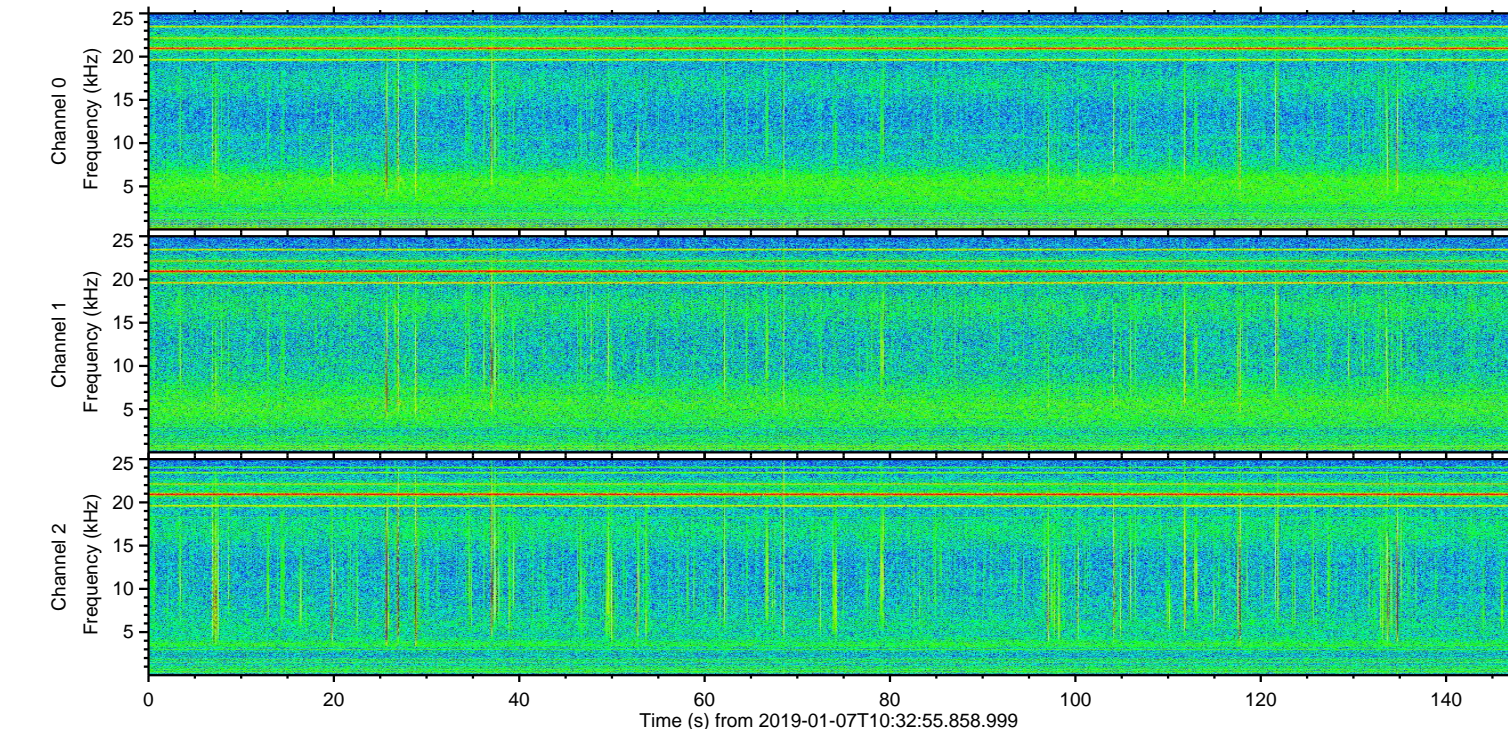
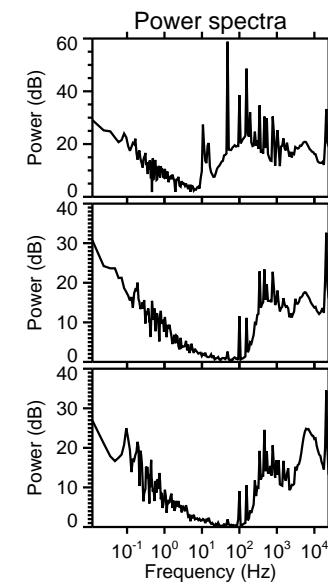
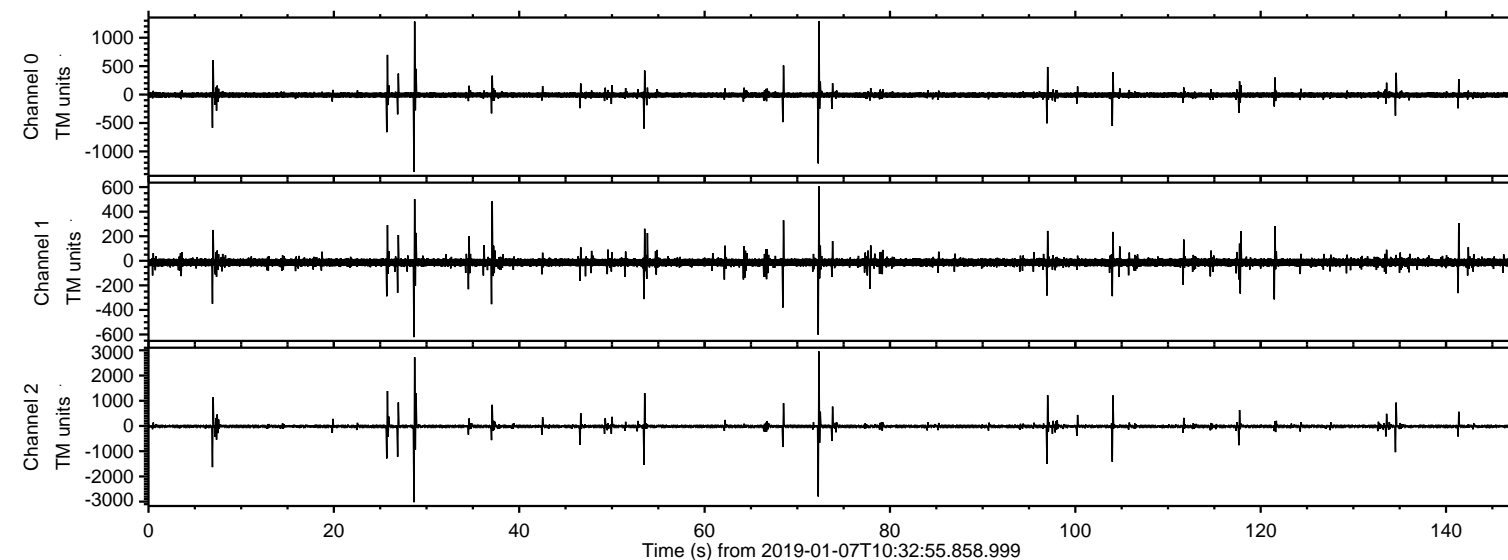

ELMAVAN 3D WAVEFORMS (Measured data sampled at 50 kHz) 51000 packets of 144 samples from 2019-01-07T10:32:55.858.999. Part 29/147

Processed Mon Jan 7 11:40:44 2019 by ELM ver.2012-10-06 from 001\_\_elm20190107\_103254\_\_dat00.bin

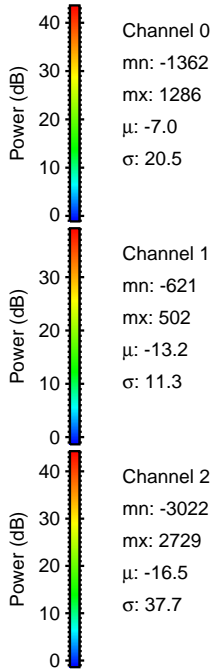
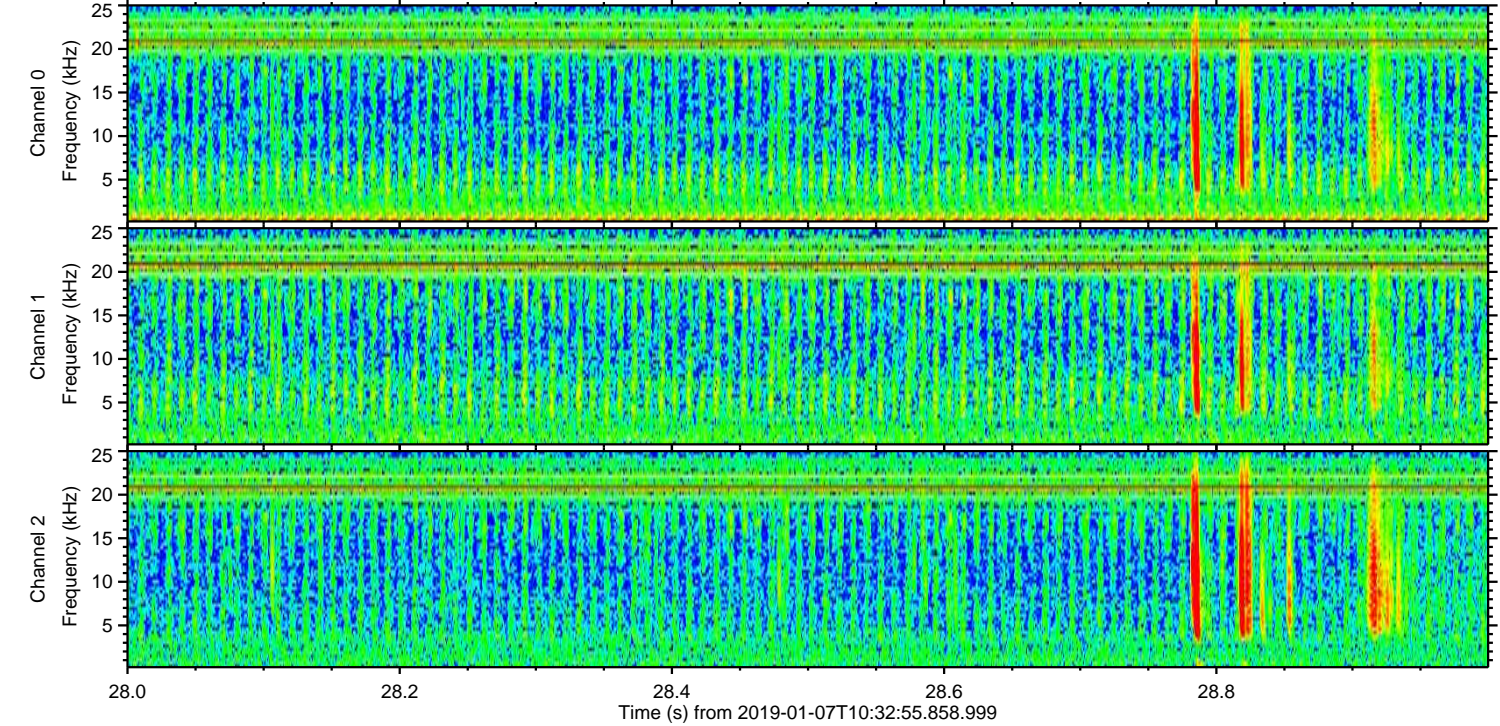
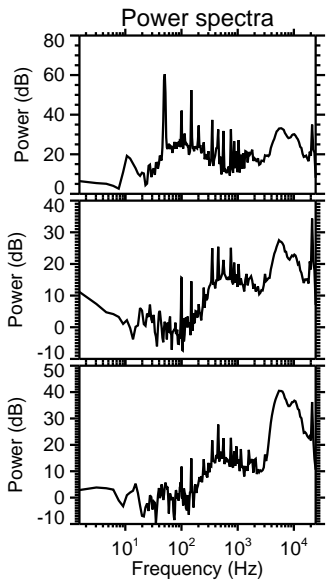
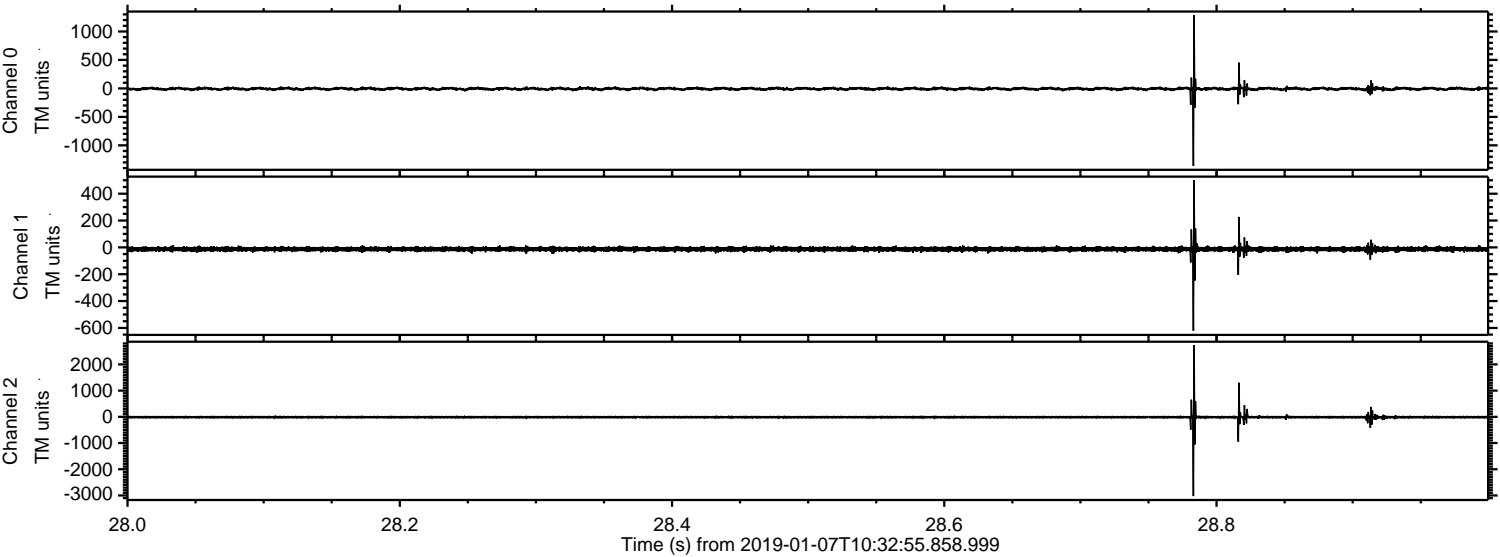



Processed Mon Jan 7 11:40:45 2019 by ELM ver.2012-10-06 from 001\_\_elm20190107\_103254\_\_dat00.bin

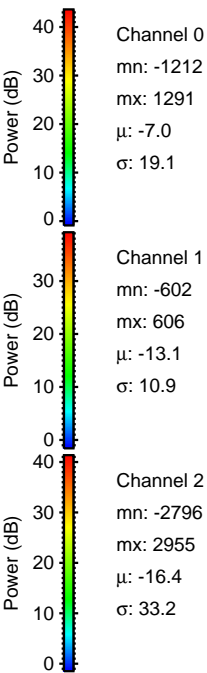
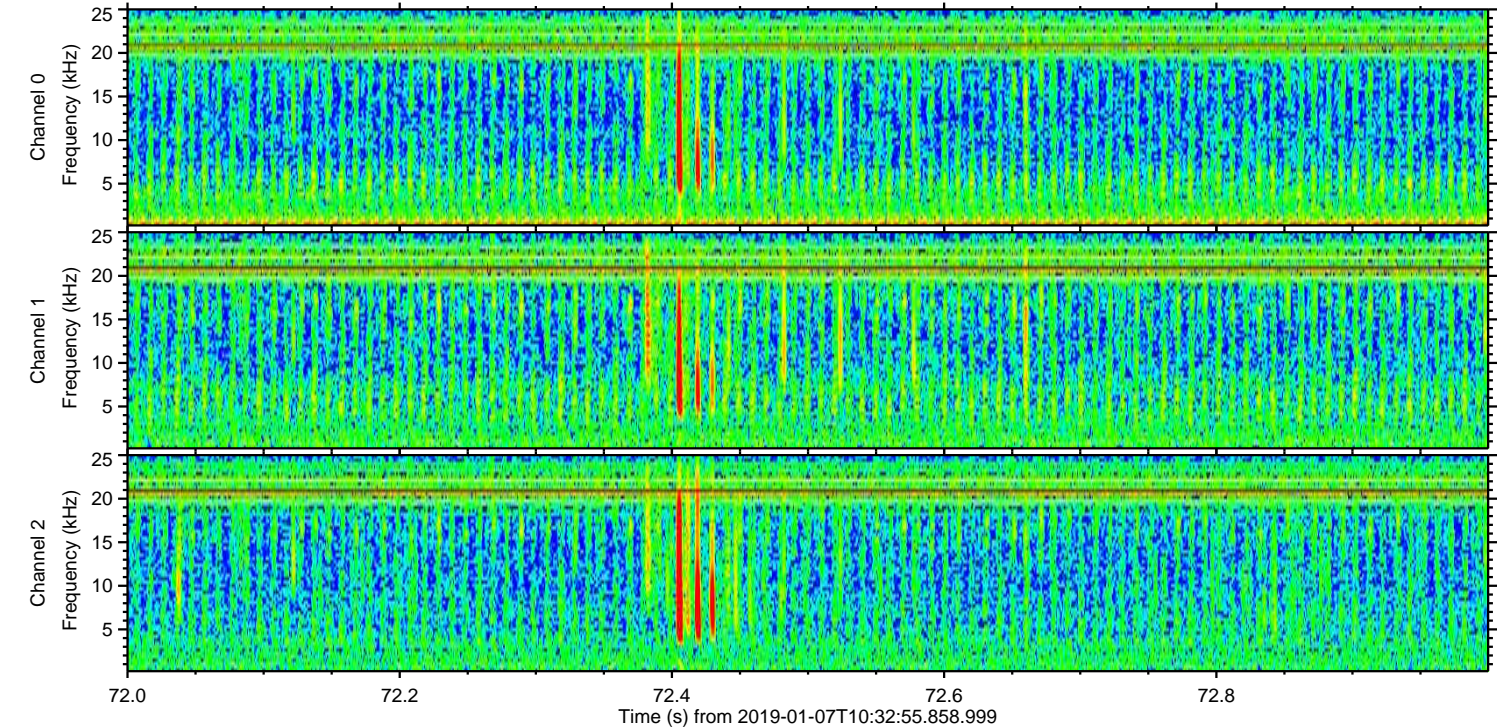
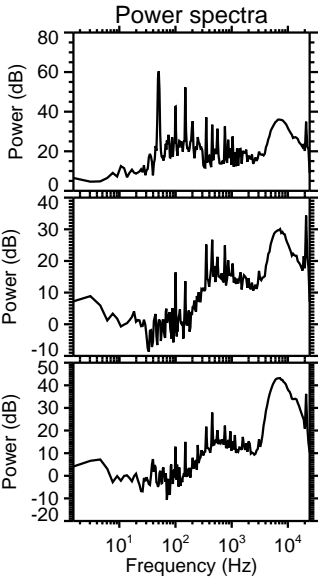
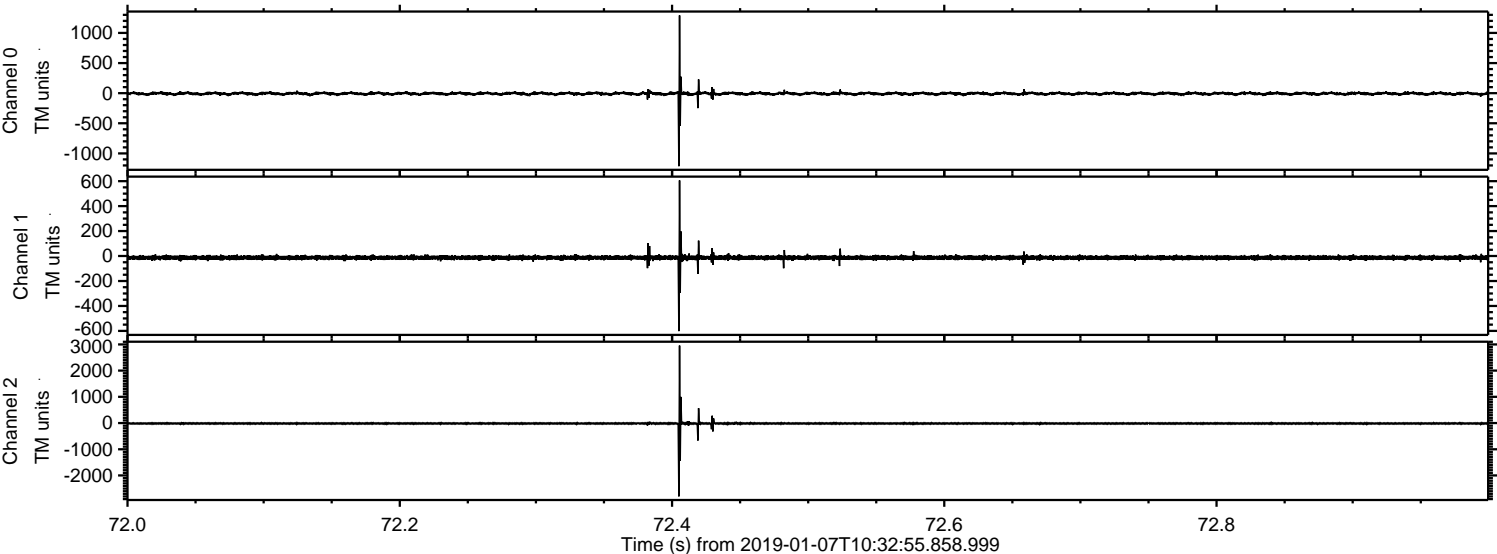



Processed Mon Jan 7 11:40:46 2019 by ELM ver.2012-10-06 from 001\_\_elm20190107\_103254\_\_dat00.bin

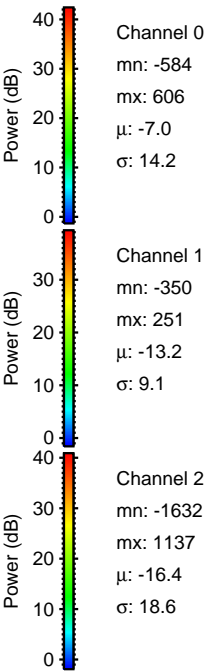
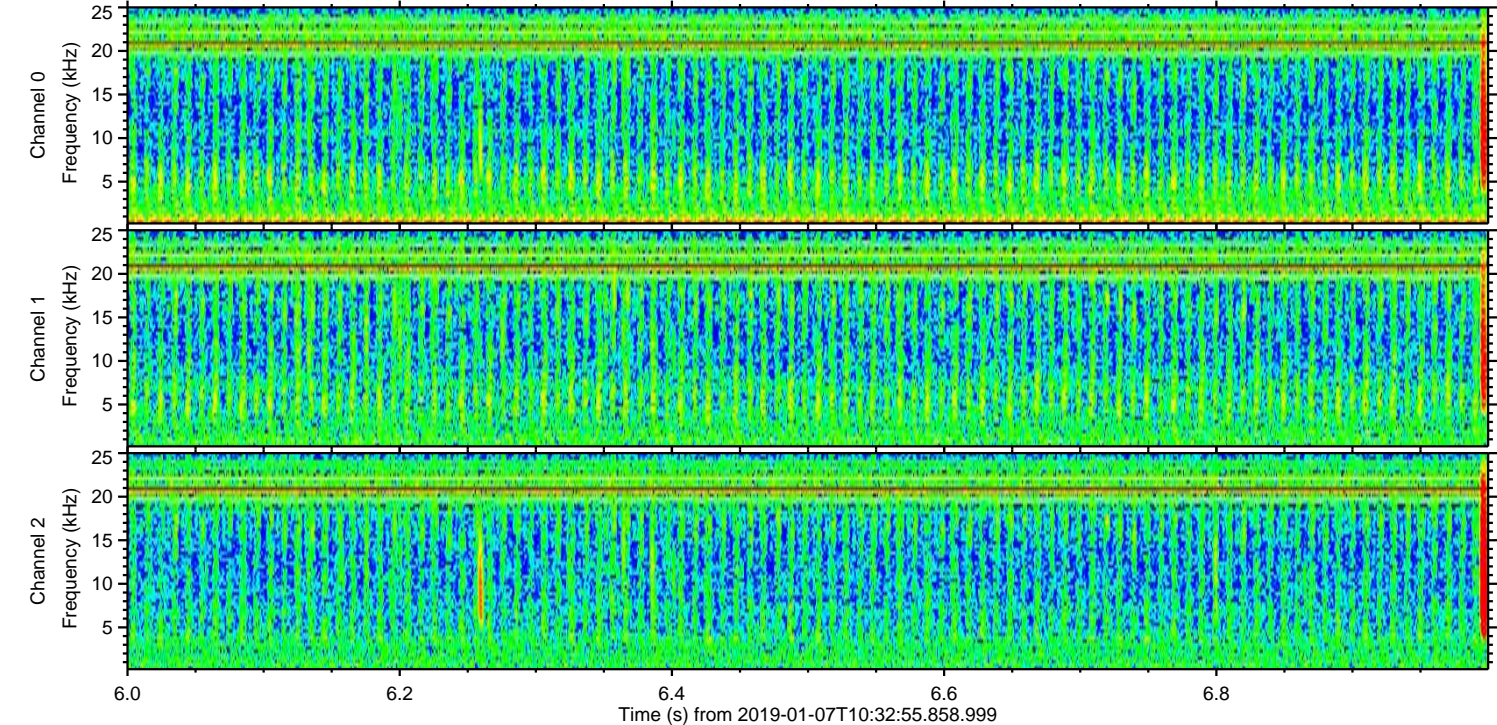
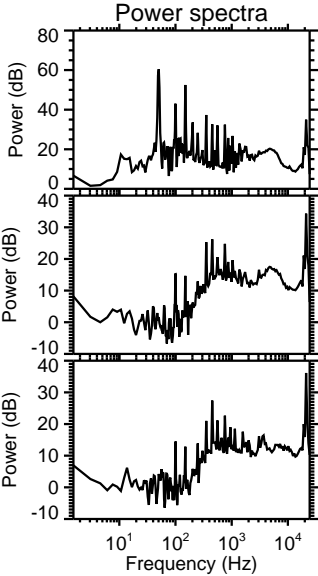
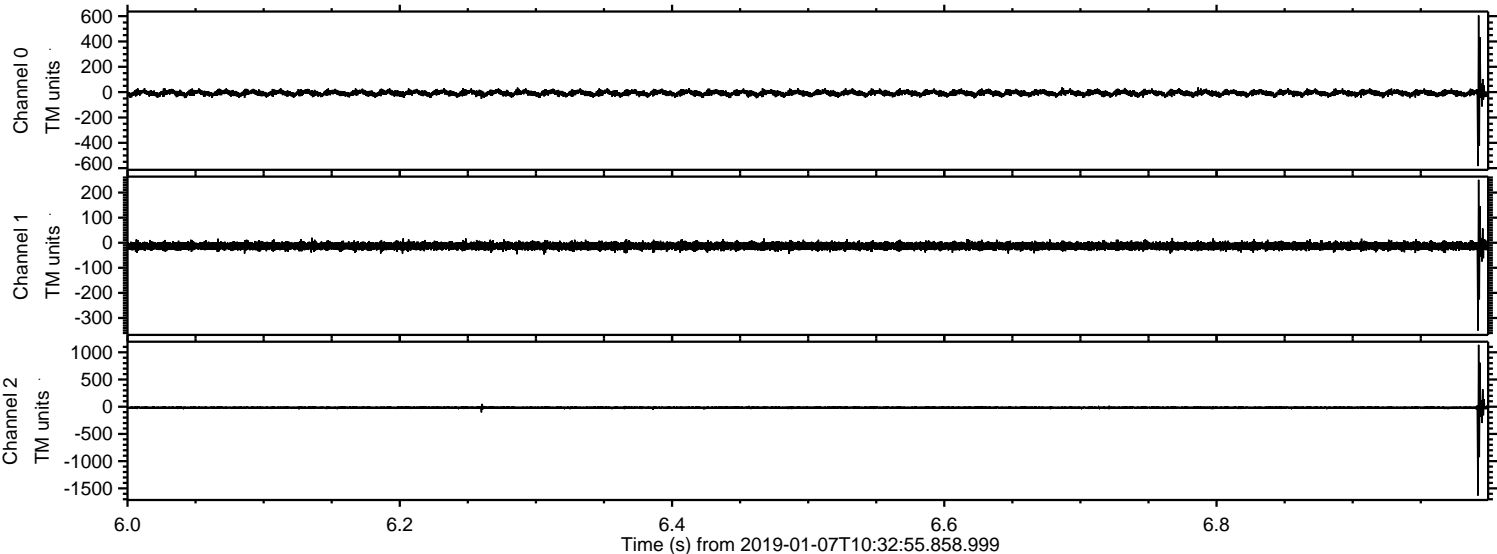



Processed Mon Jan 7 11:40:47 2019 by ELM ver.2012-10-06 from 001\_\_elm20190107\_103254\_\_dat00.bin

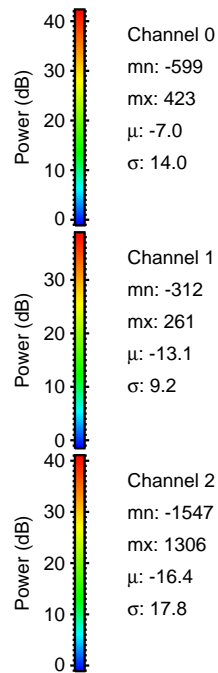
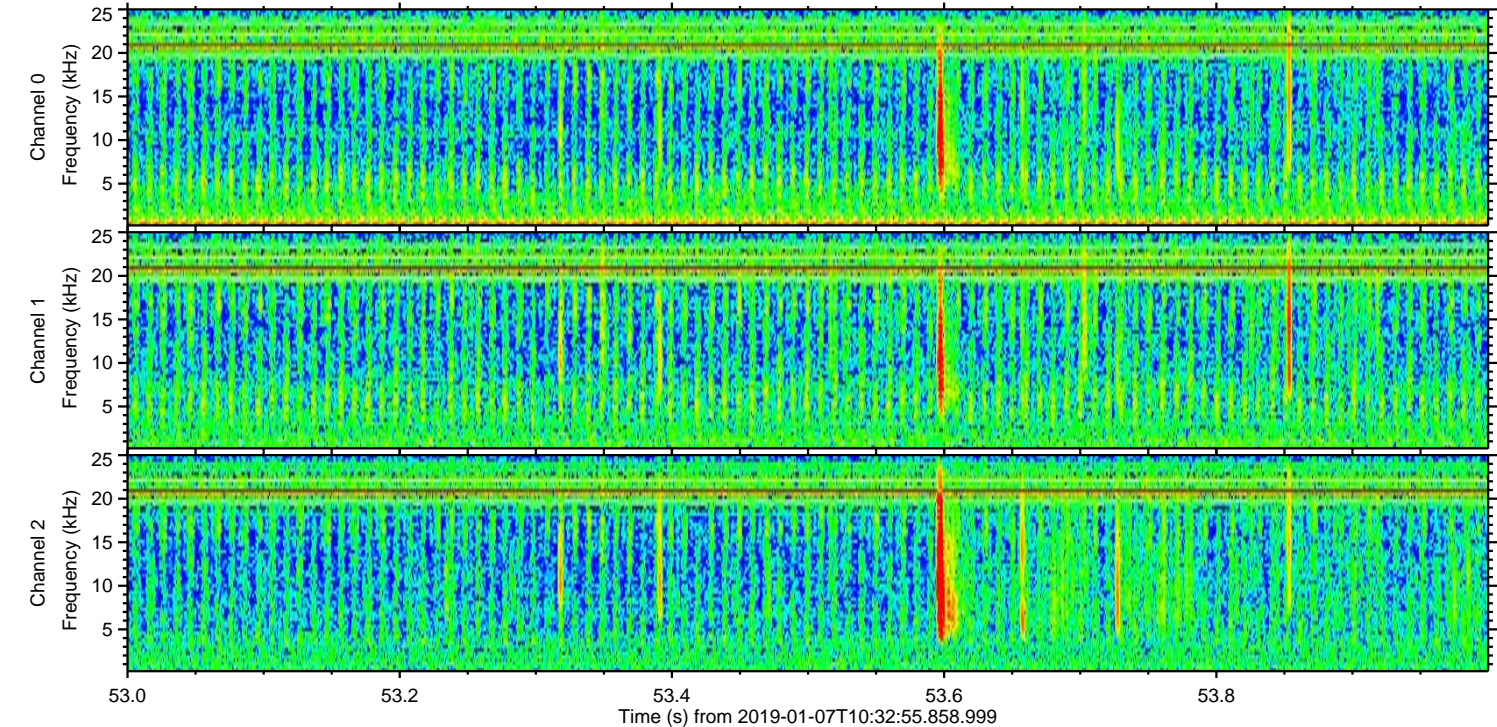
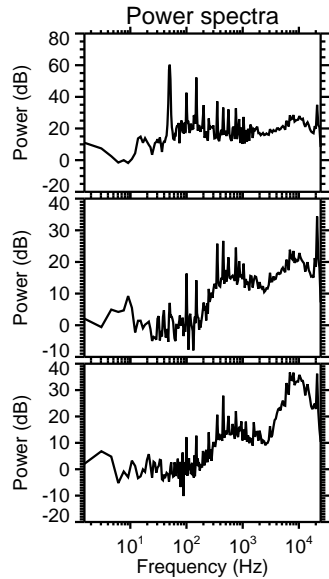
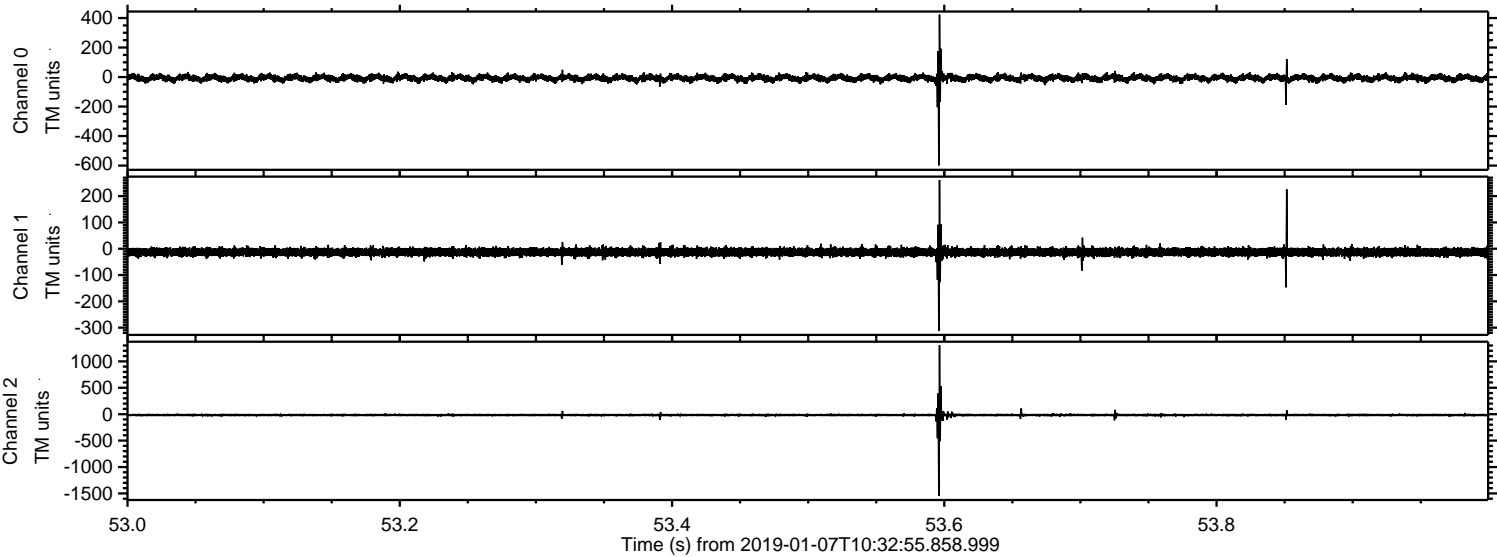



Processed Mon Jan 7 11:40:47 2019 by ELM ver.2012-10-06 from 001\_\_elm20190107\_103254\_\_dat00.bin

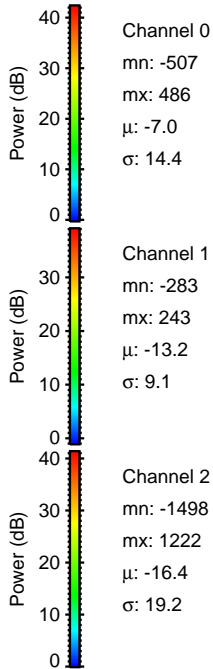
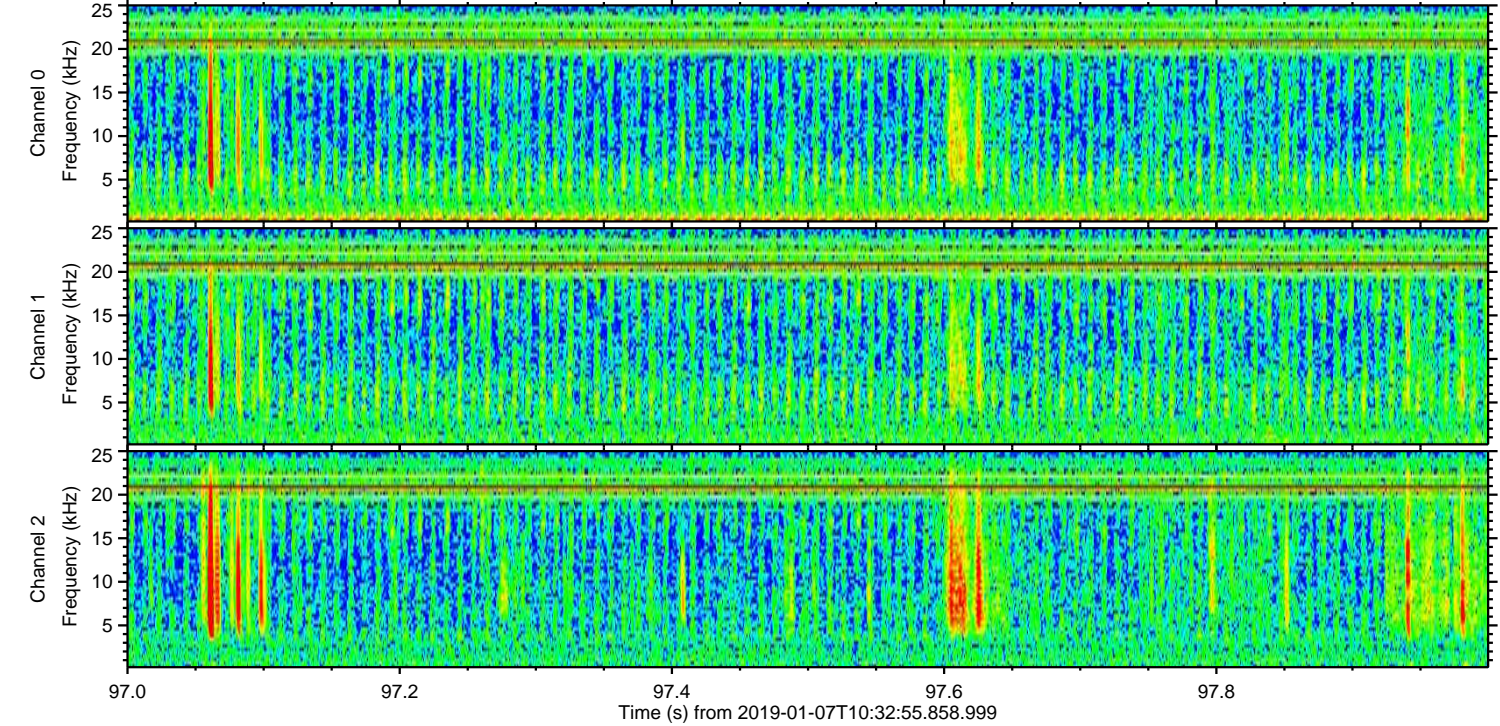
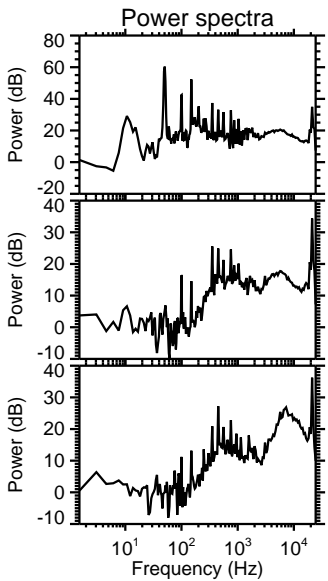
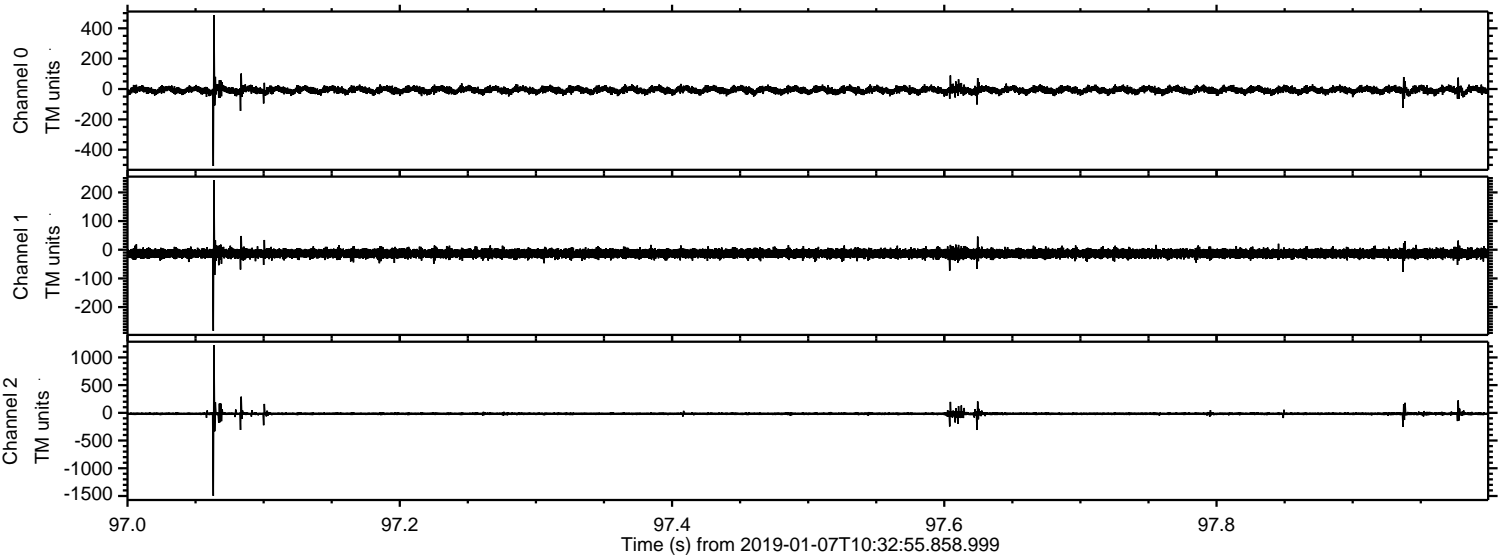



Processed Mon Jan 7 11:40:48 2019 by ELM ver.2012-10-06 from 001\_\_elm20190107\_103254\_\_dat00.bin

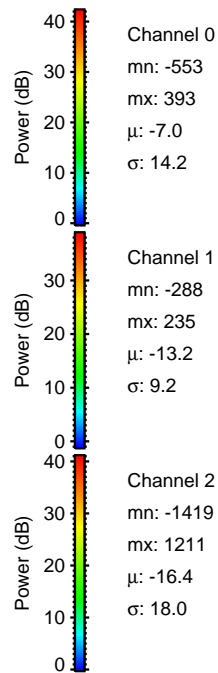
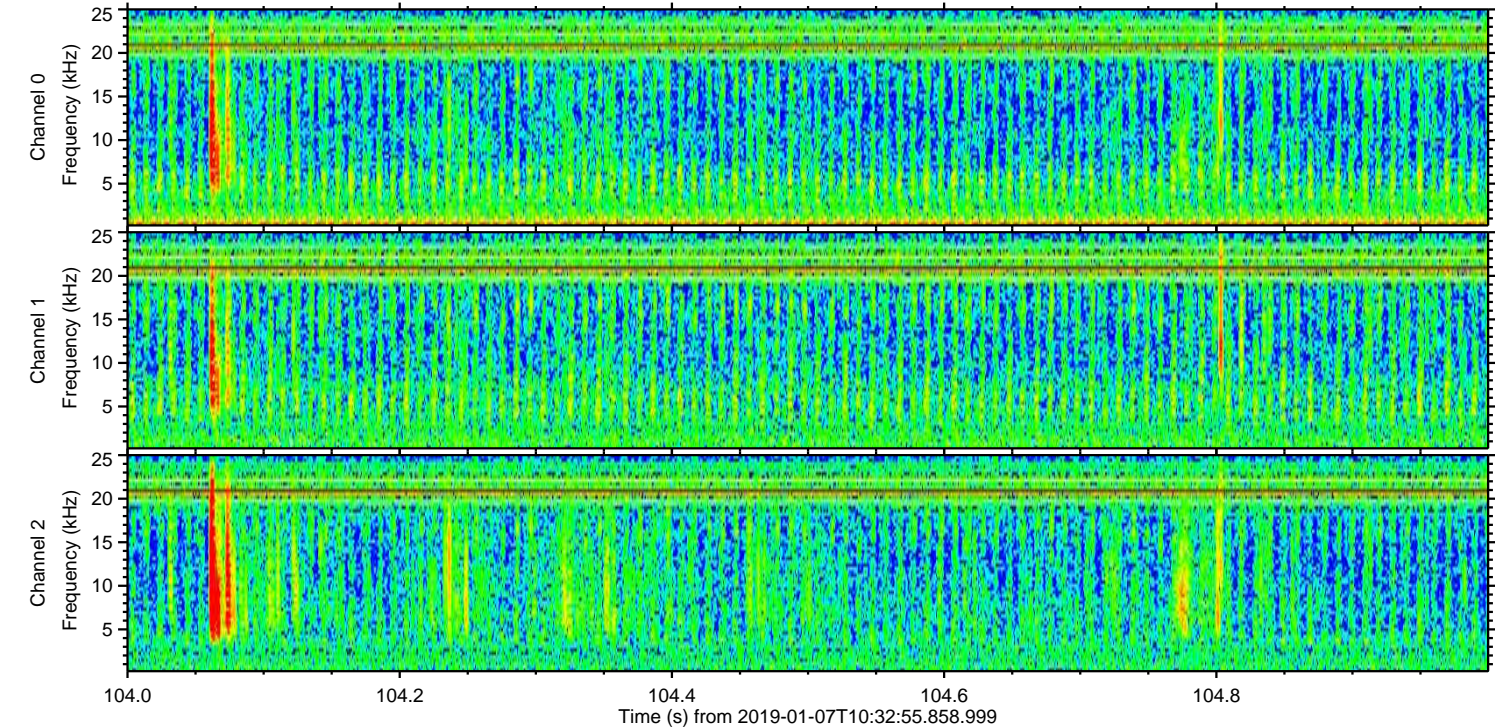
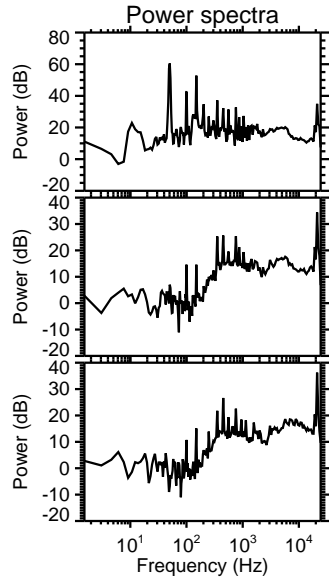
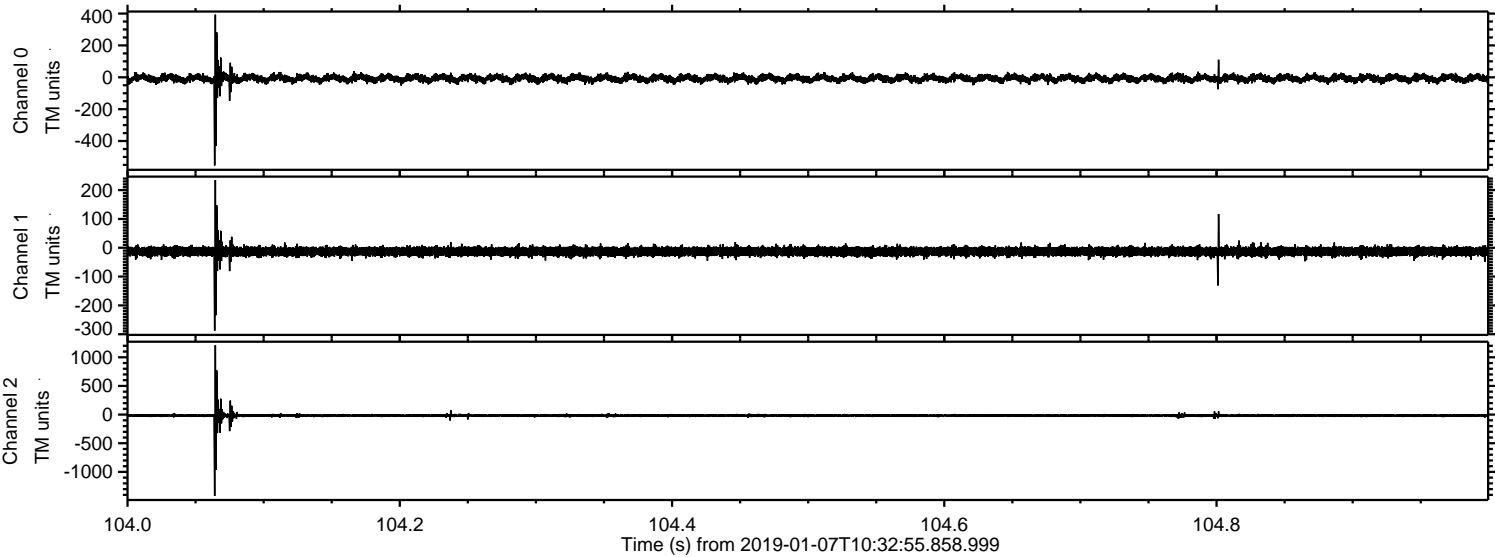



Processed Mon Jan 7 11:40:49 2019 by ELM ver.2012-10-06 from 001\_\_elm20190107\_103254\_\_dat00.bin

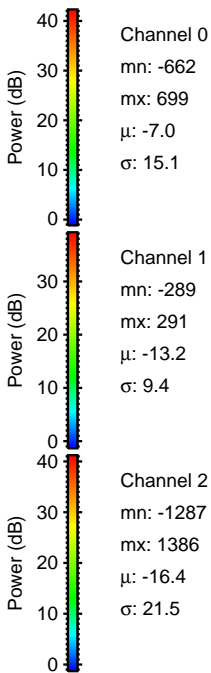
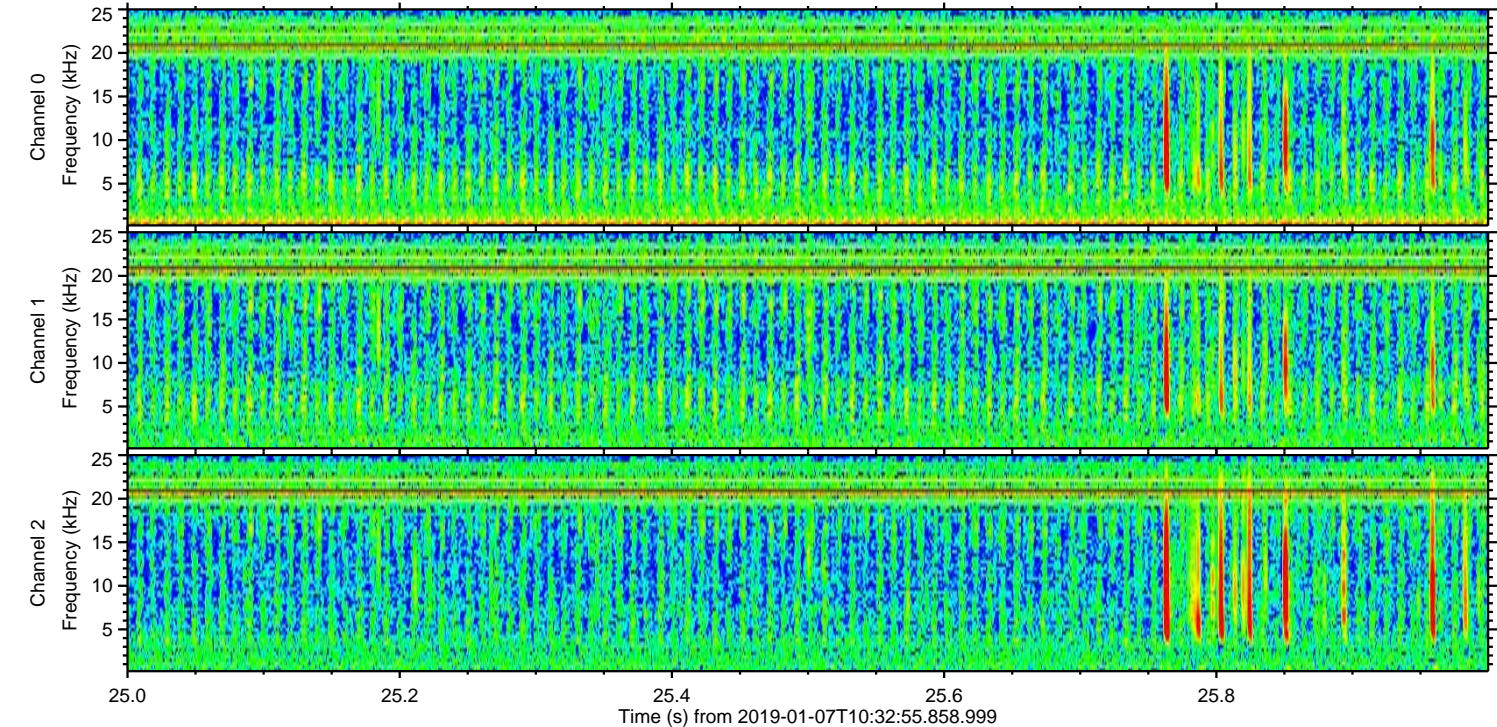
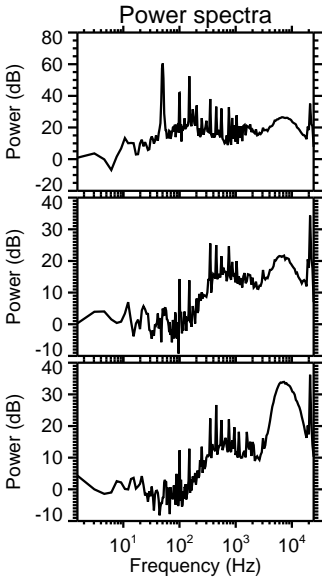
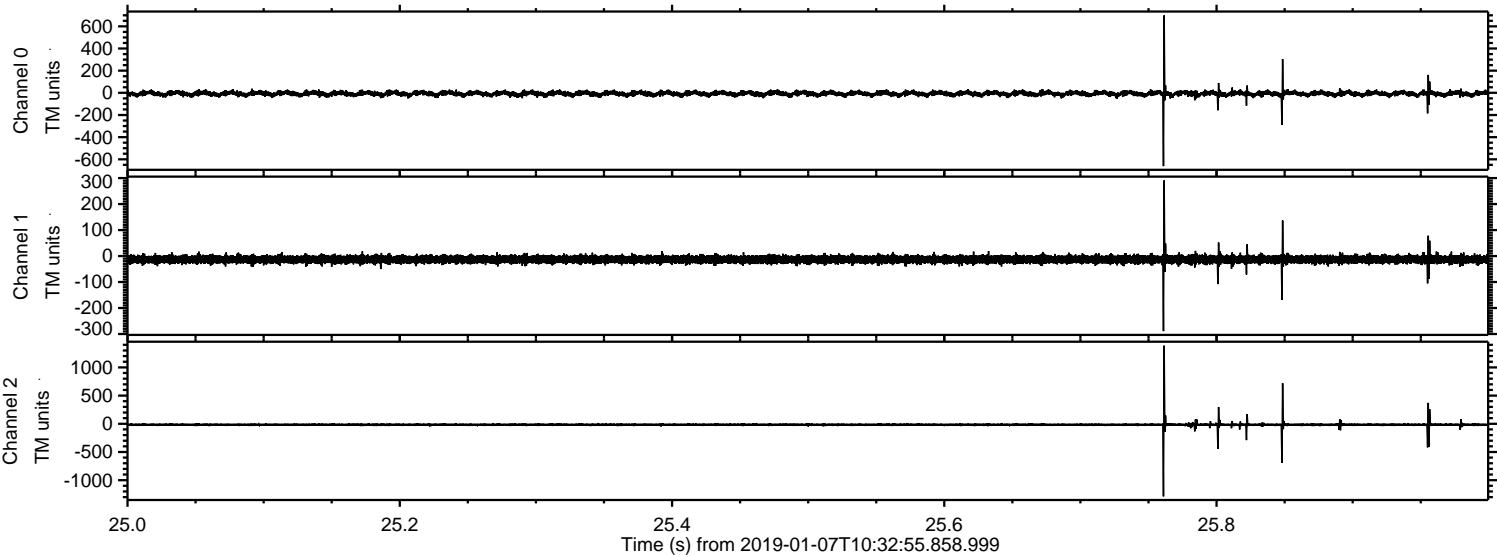



Processed Mon Jan 7 11:40:49 2019 by ELM ver.2012-10-06 from 001\_\_elm20190107\_103254\_\_dat00.bin

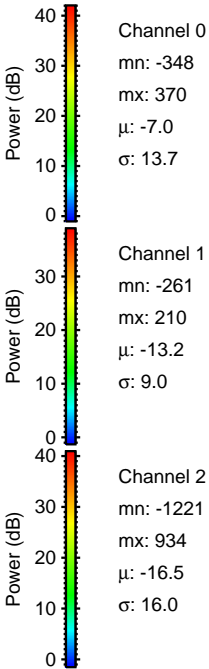
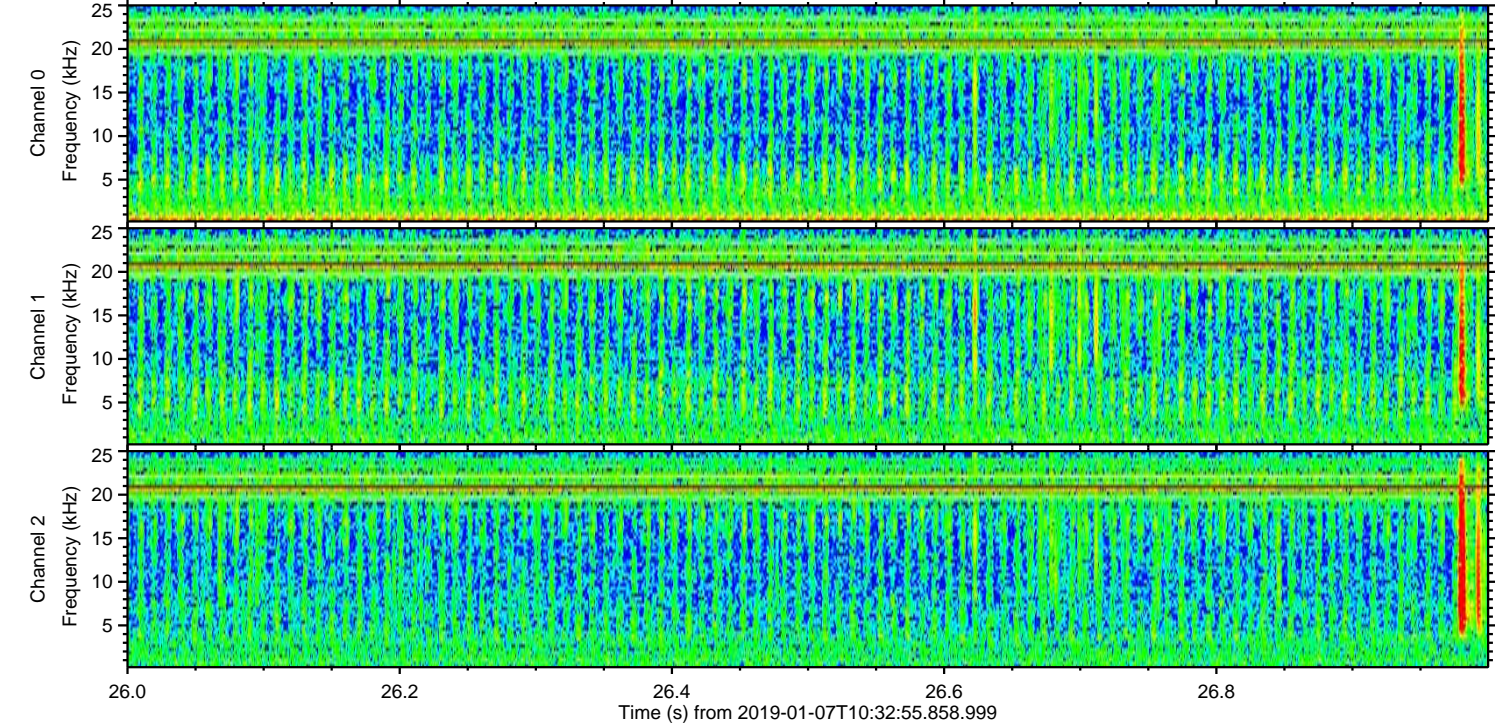
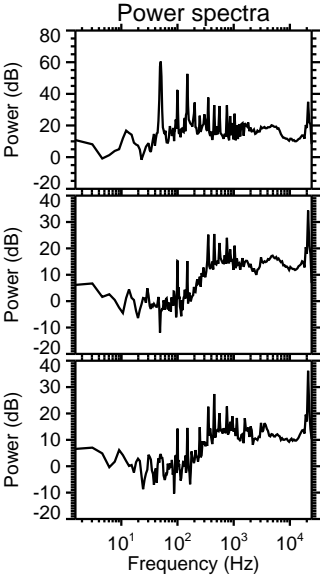
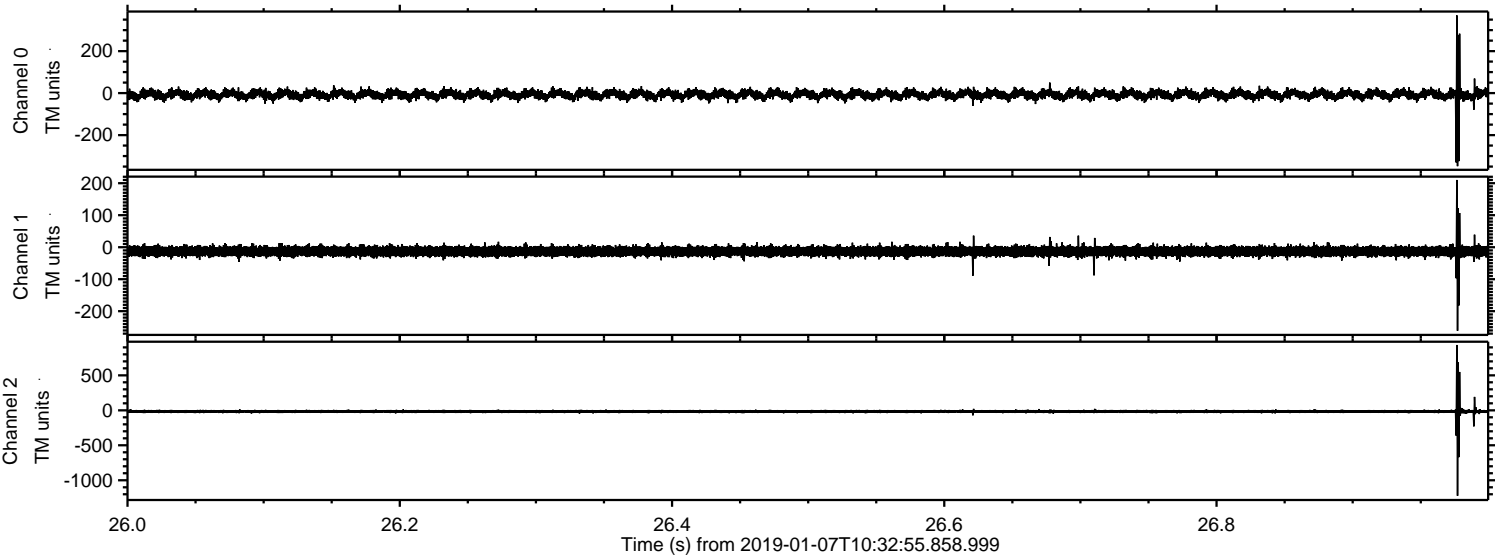



ELMAVAN 3D WAVEFORMS (Measured data sampled at 50 kHz) 51000 packets of 144 samples from 2019-01-07T10:32:55.858.999. Part 135/147

Processed Mon Jan 7 11:40:50 2019 by ELM ver.2012-10-06 from 001\_\_elm20190107\_103254\_\_dat00.bin

