

ELMAVAN 3D WAVEFORMS (Measured data sampled at 50 kHz) 51000 packets of 144 samples from 2019-01-05T18:56:11.039.000.

Processed Sat Jan 5 20:03:48 2019 by ELM ver.2012-10-06 from 001__elm20190105_185610__dat00.bin

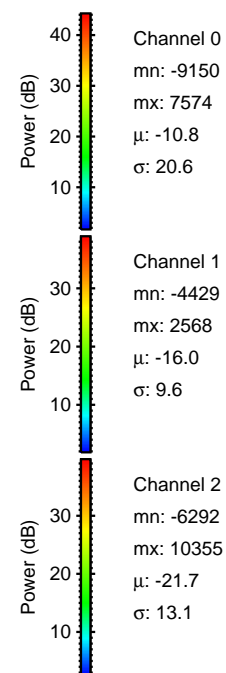

Processed Sat Jan 5 20:03:54 2019 by ELM ver.2012-10-06 from 001__elm20190105_185610__dat00.bin

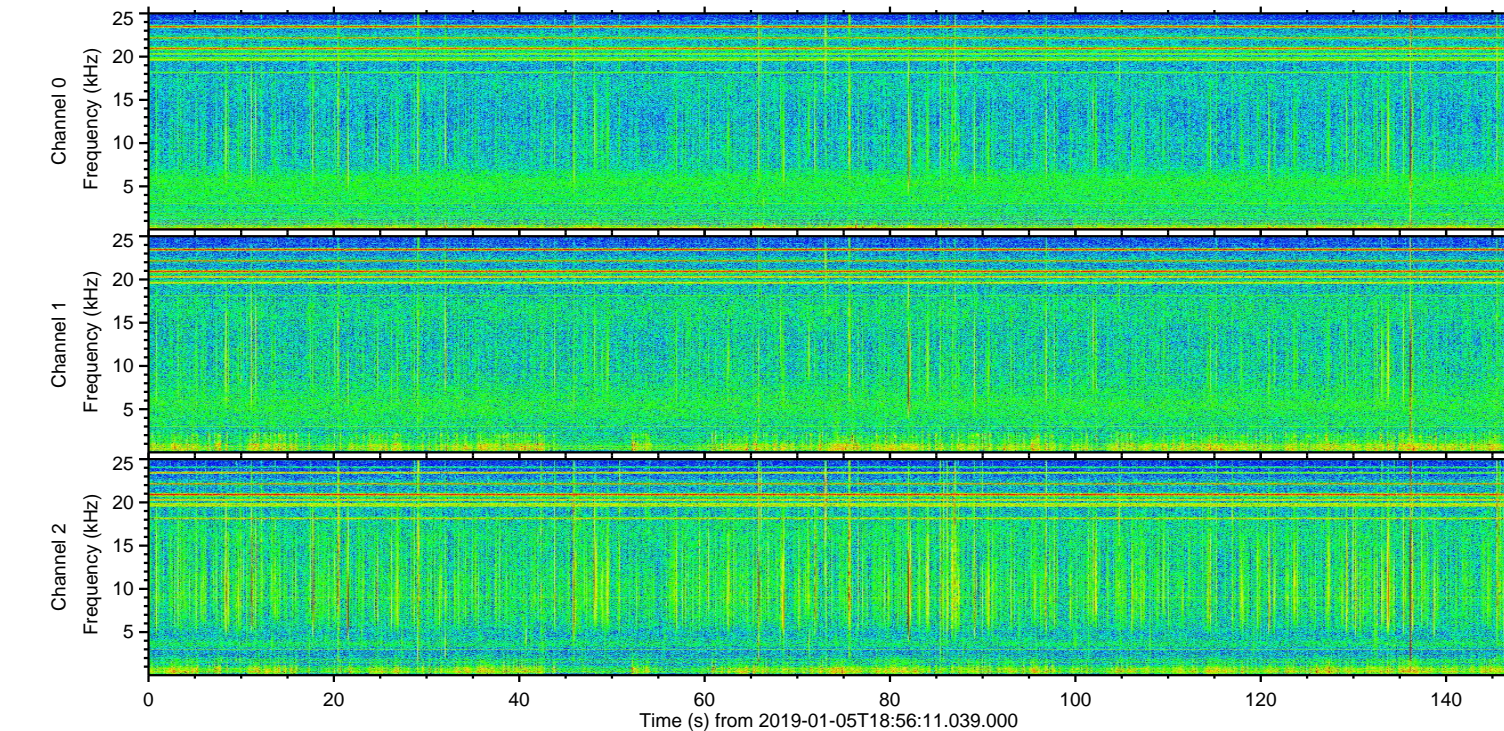
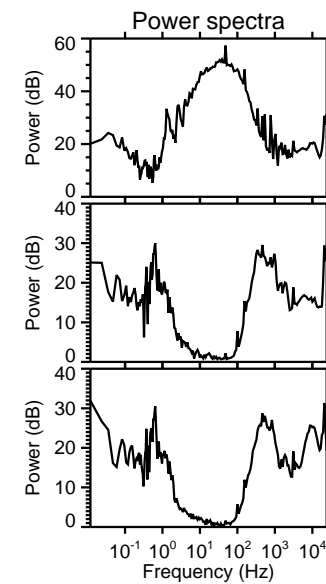
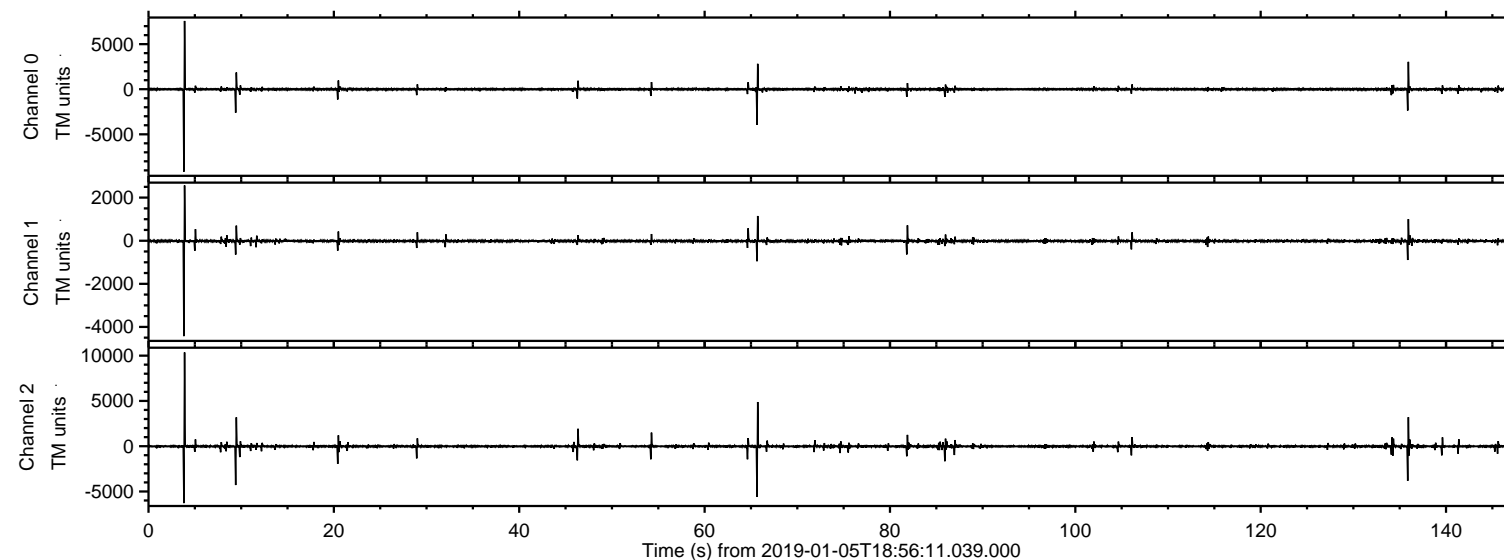
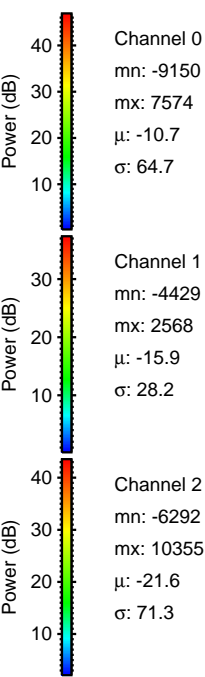
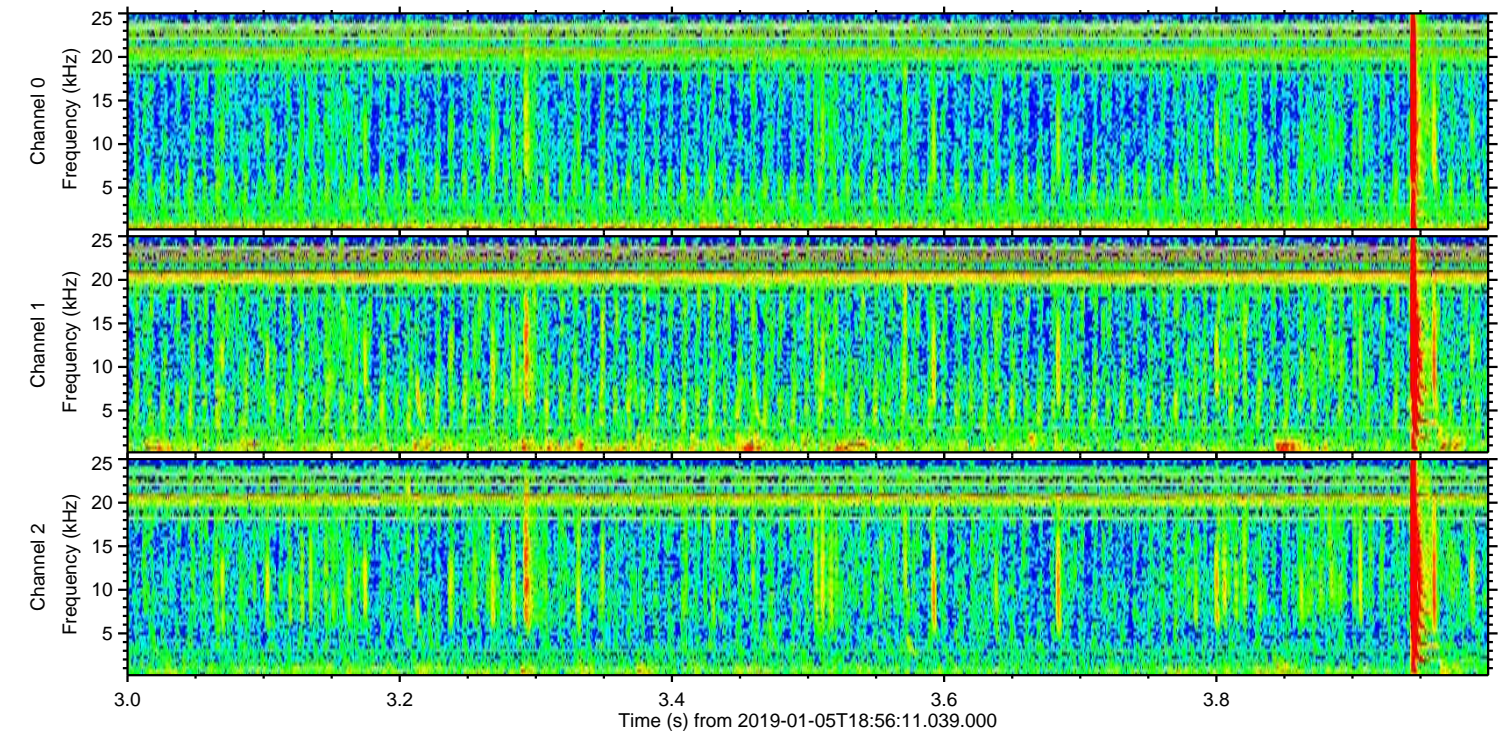
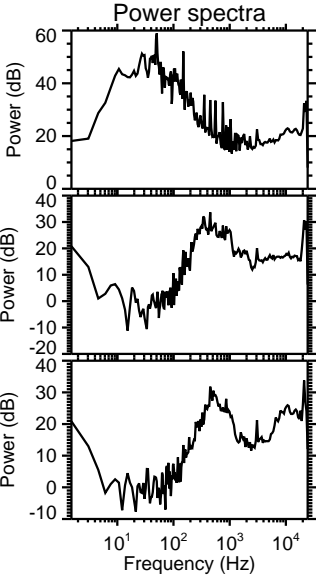
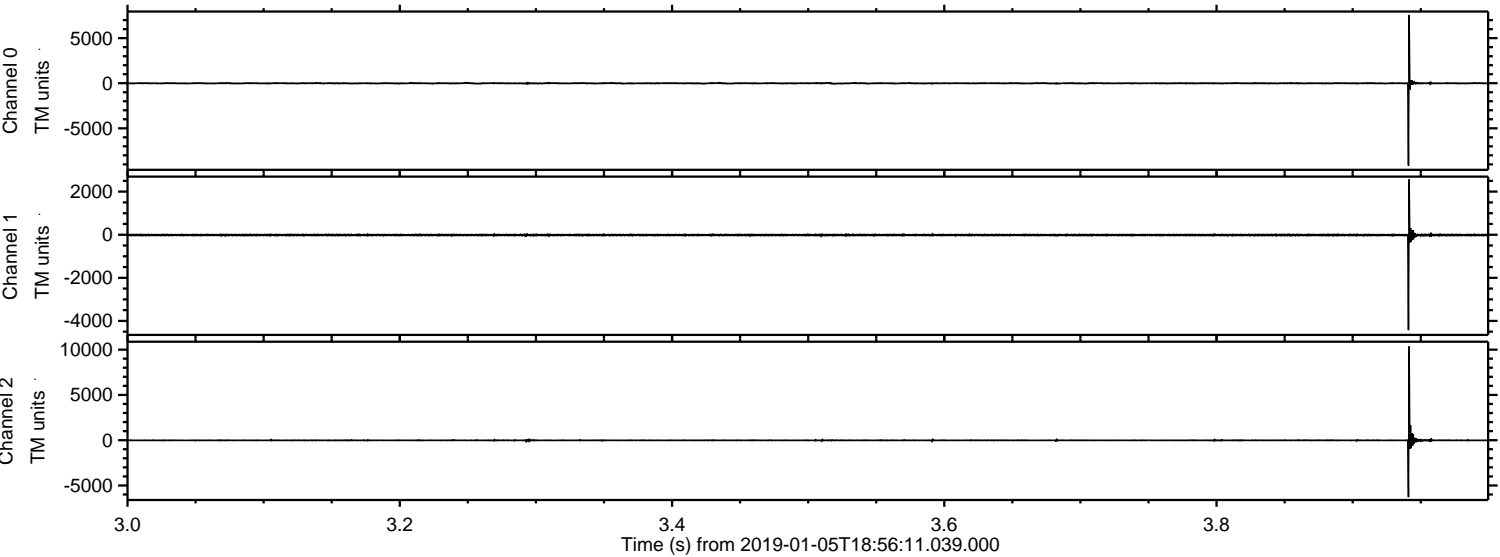

Processed Sat Jan 5 20:03:55 2019 by ELM ver.2012-10-06 from 001__elm20190105_185610__dat00.bin

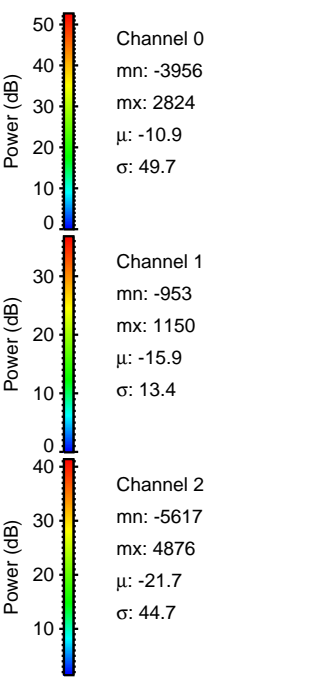
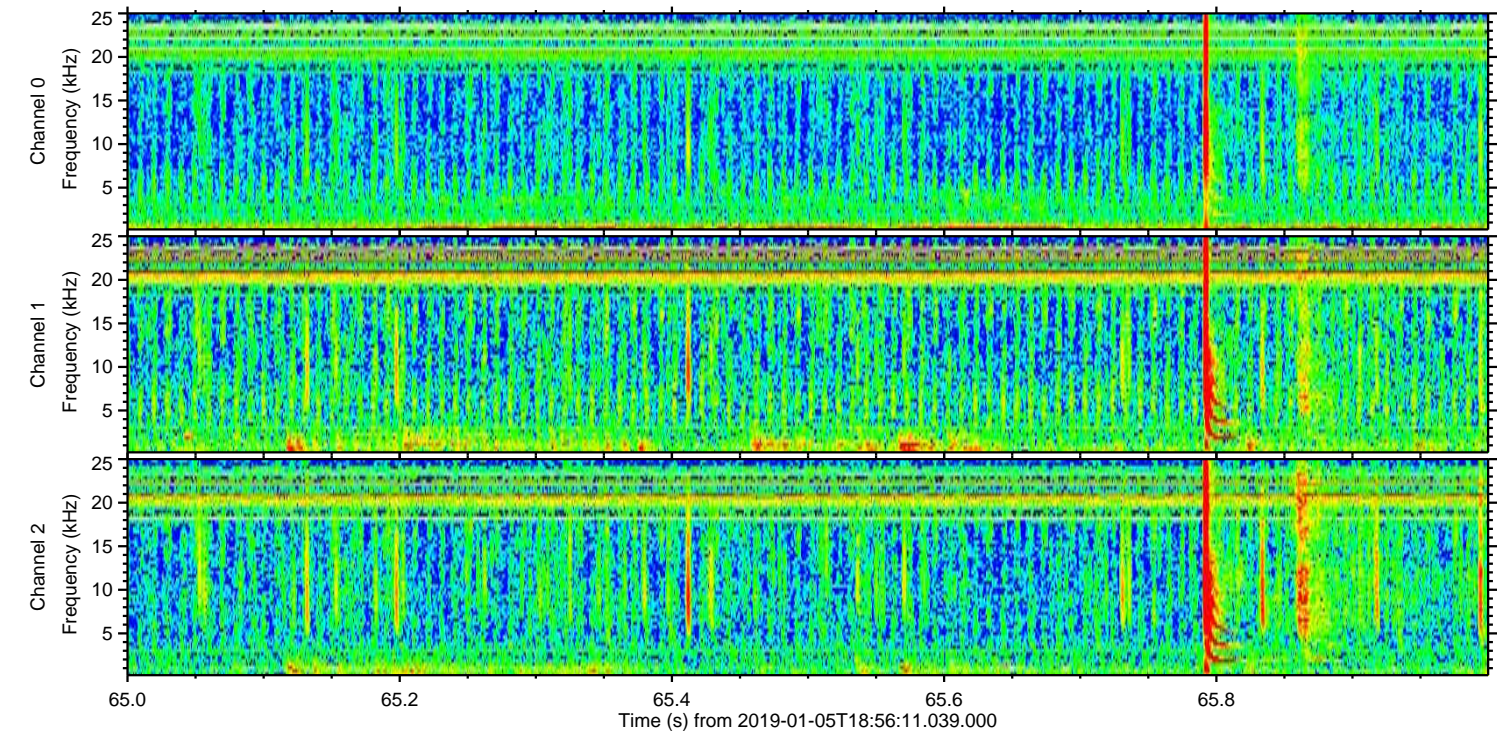
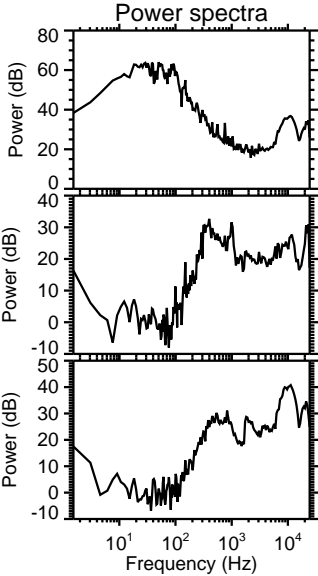
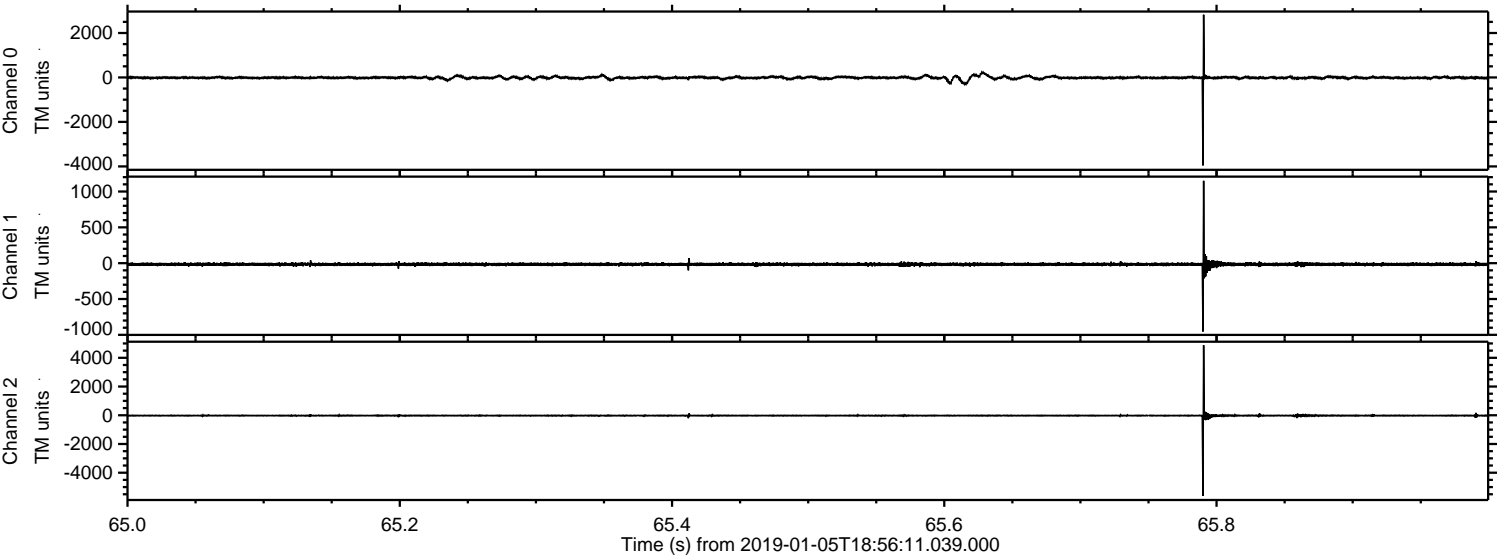

Processed Sat Jan 5 20:03:56 2019 by ELM ver.2012-10-06 from 001__elm20190105_185610__dat00.bin

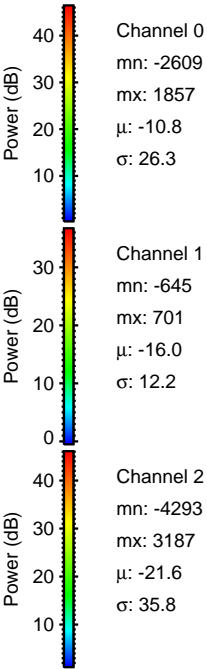
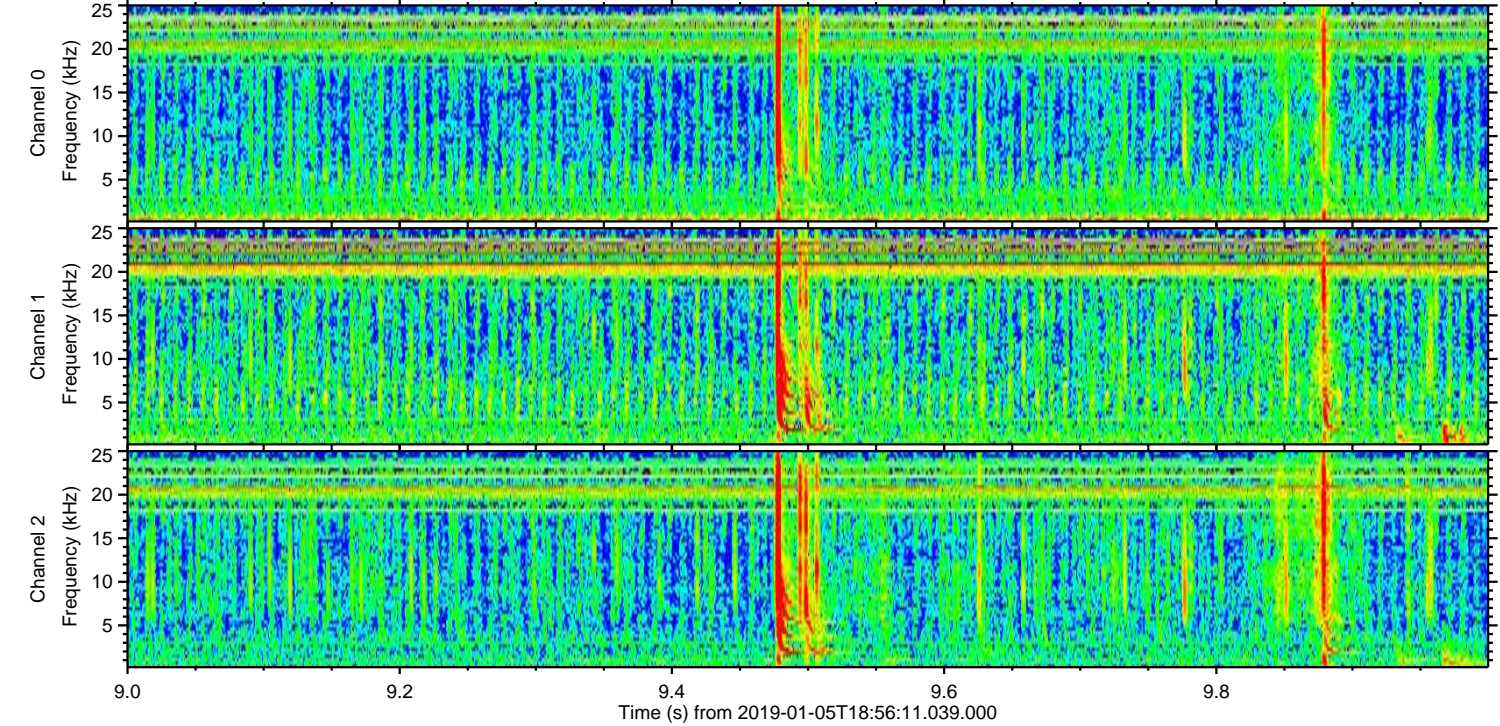
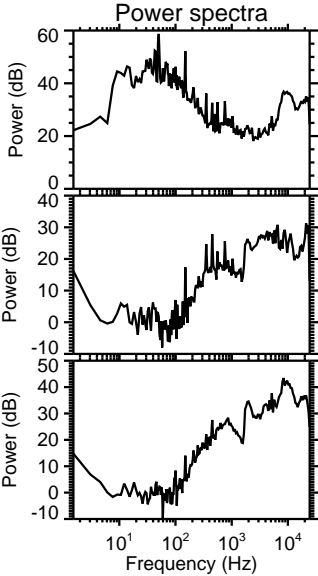
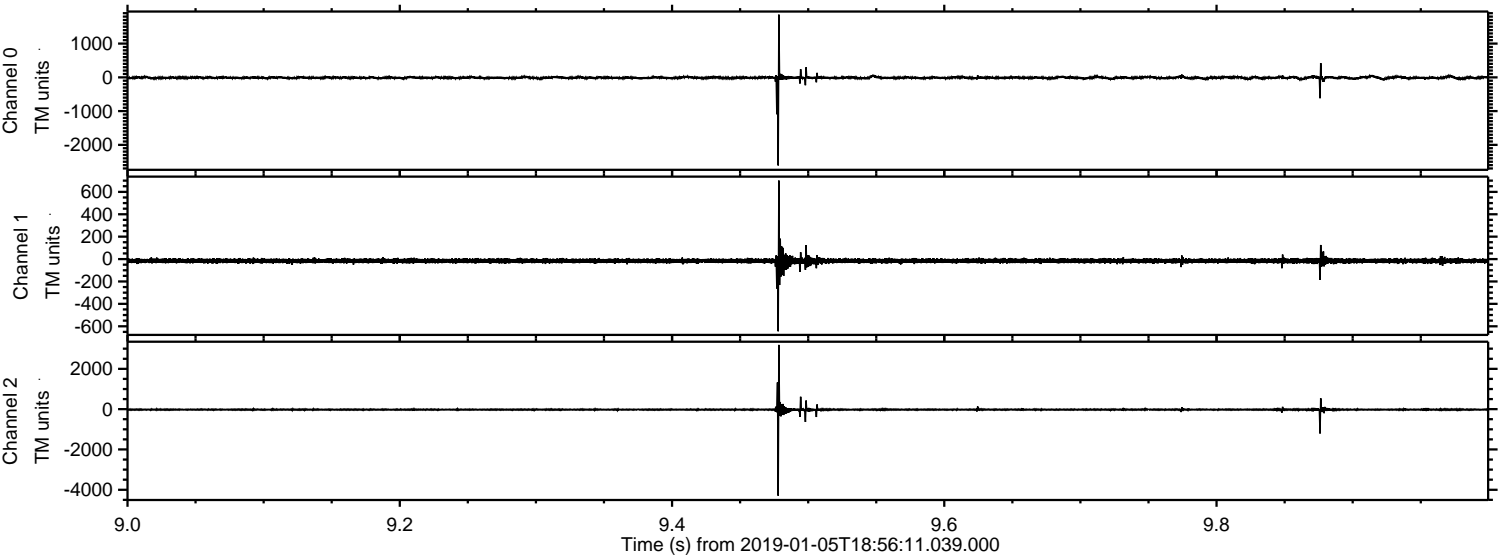

ELMAVAN 3D WAVEFORMS (Measured data sampled at 50 kHz) 51000 packets of 144 samples from 2019-01-05T18:56:11.039.000. Part 136/147

Processed Sat Jan 5 20:03:56 2019 by ELM ver.2012-10-06 from 001__elm20190105_185610__dat00.bin

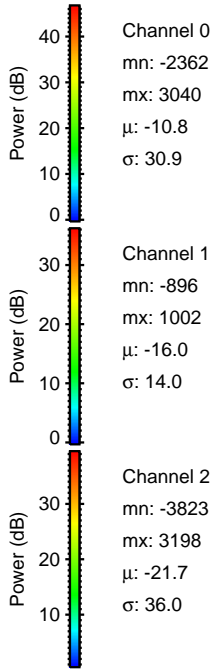
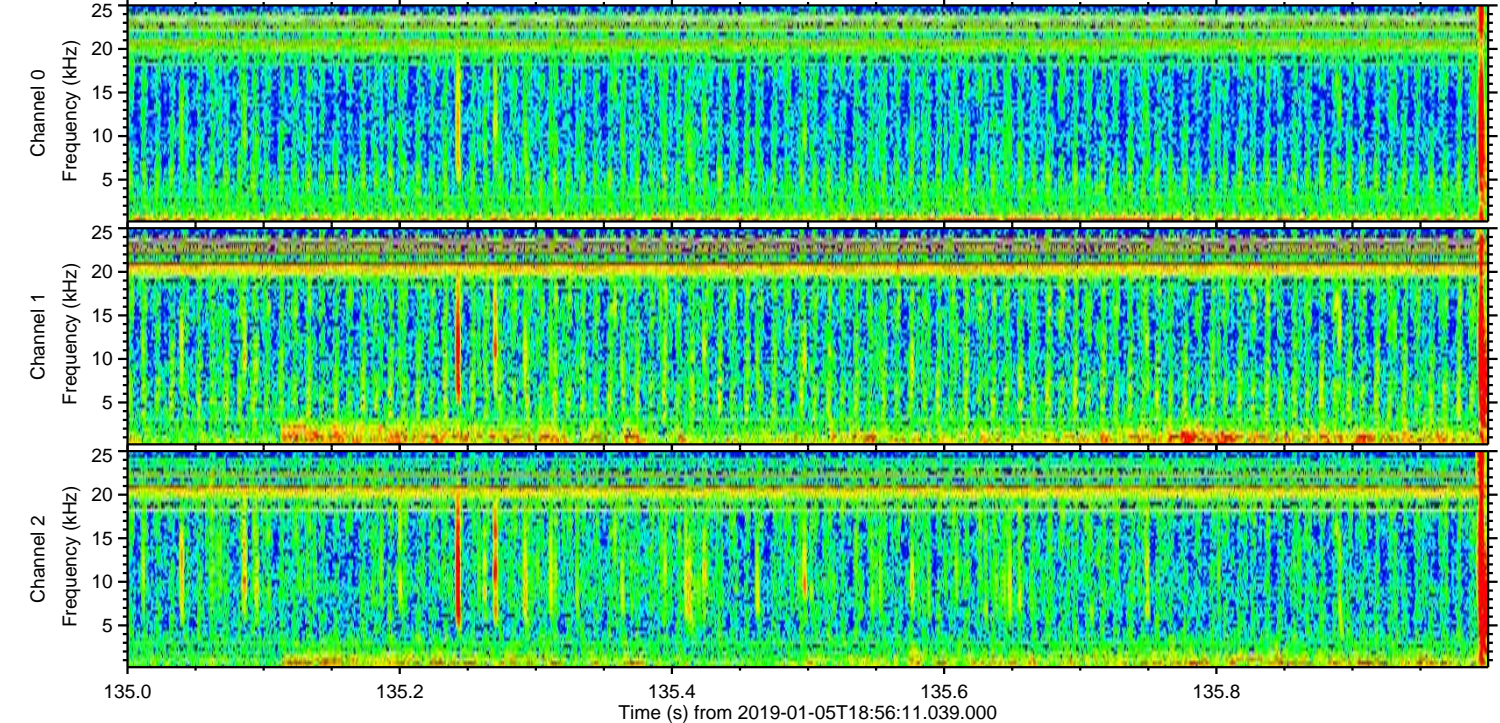
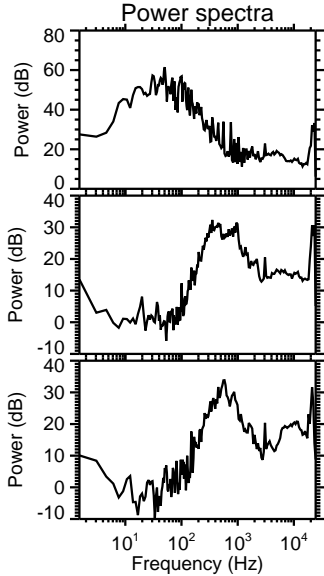
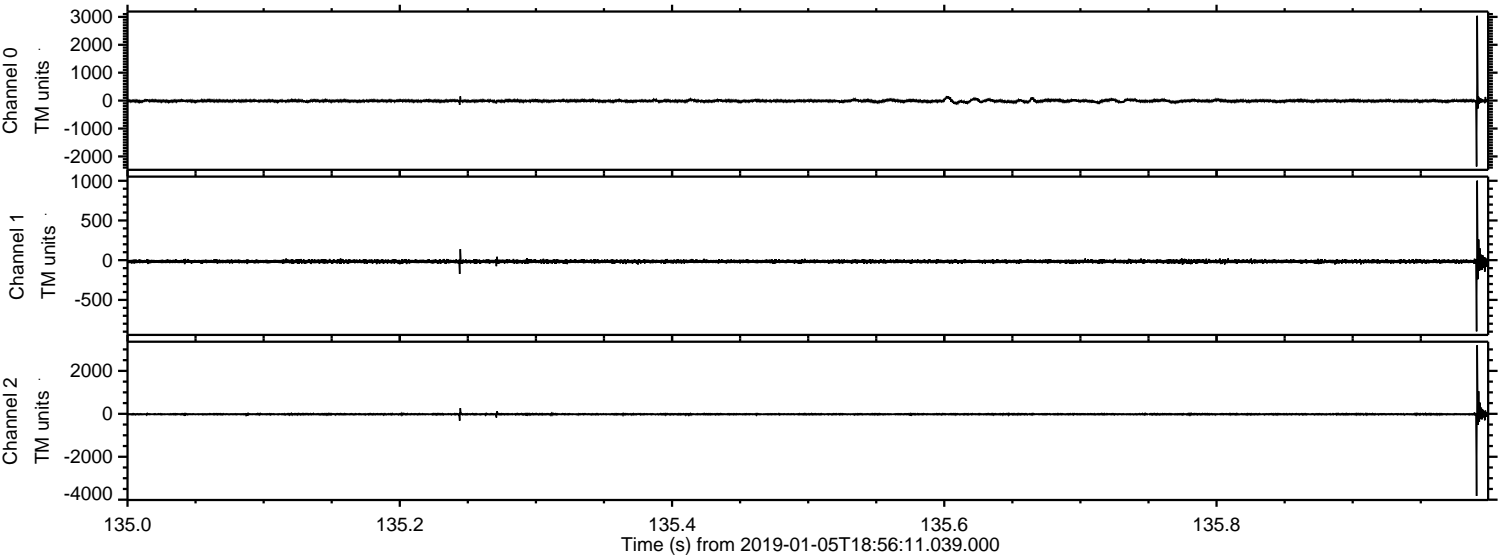

ELMAVAN 3D WAVEFORMS (Measured data sampled at 50 kHz) 51000 packets of 144 samples from 2019-01-05T18:56:11.039.000. Part 21/147

Processed Sat Jan 5 20:03:57 2019 by ELM ver.2012-10-06 from 001__elm20190105_185610__dat00.bin

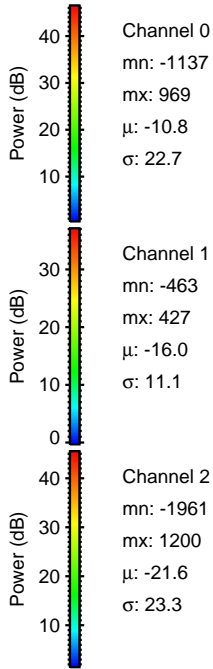
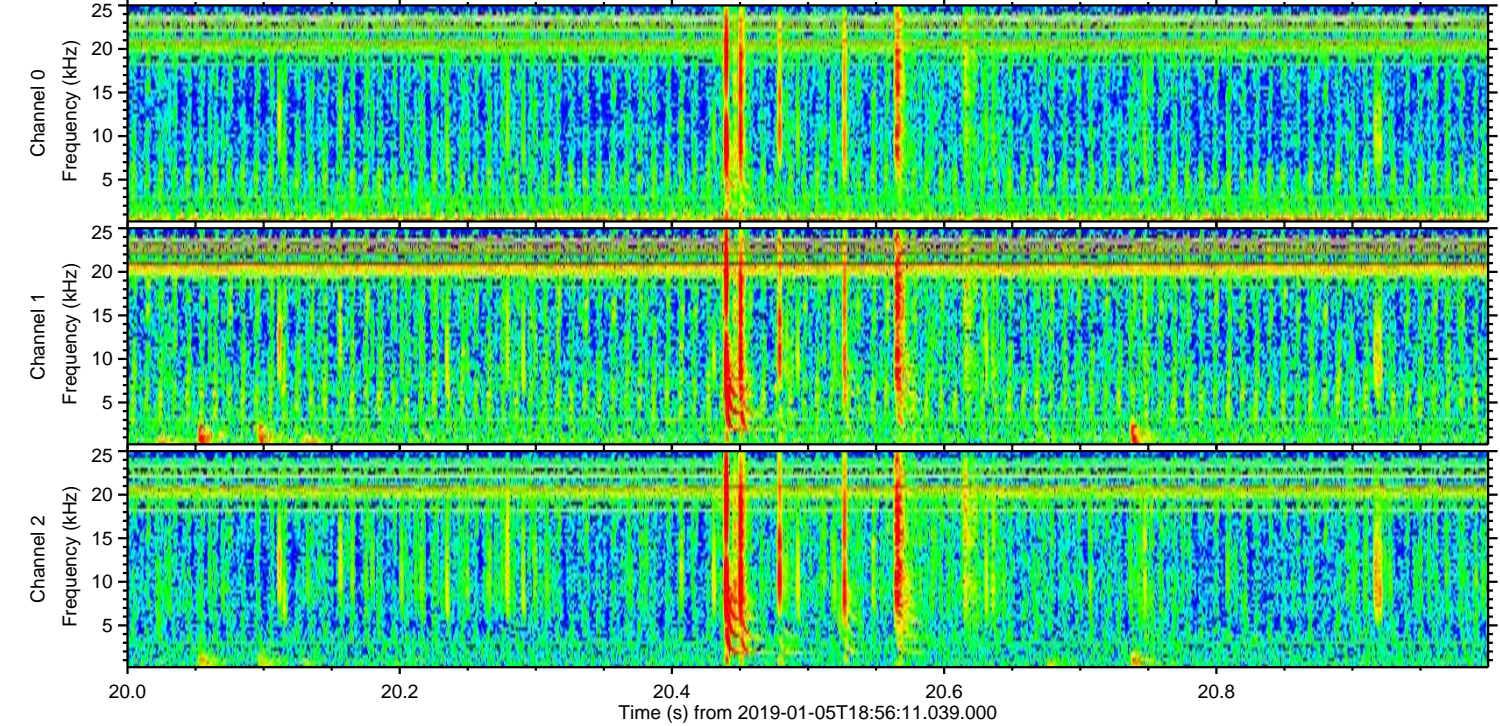
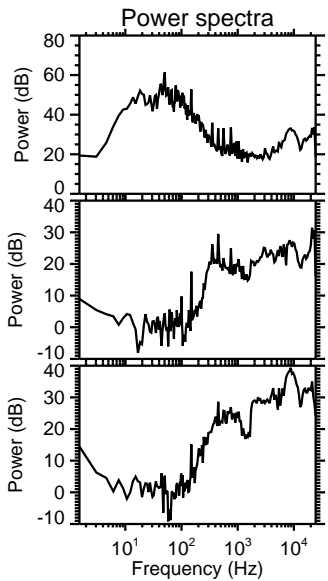
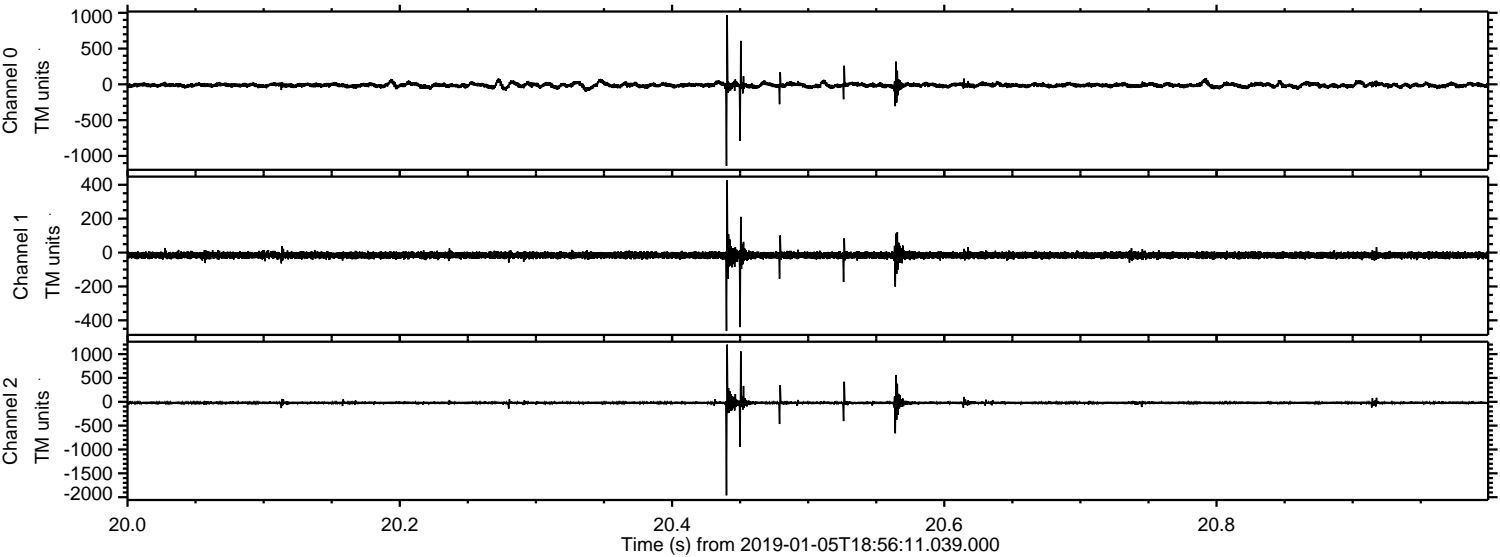

Channel 0
mn: -1137
mx: 969
 μ : -10.8
 σ : 22.7

Channel 1
mn: -463
mx: 427
 μ : -16.0
 σ : 11.1

Channel 2
mn: -1961
mx: 1200
 μ : -21.6
 σ : 23.3

Processed Sat Jan 5 20:03:58 2019 by ELM ver.2012-10-06 from 001__elm20190105_185610__dat00.bin

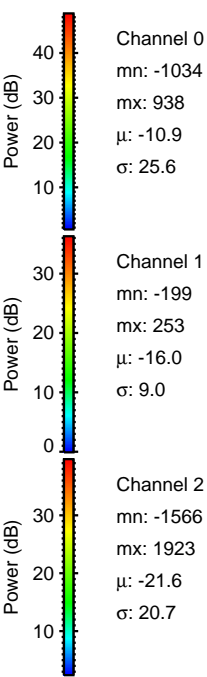
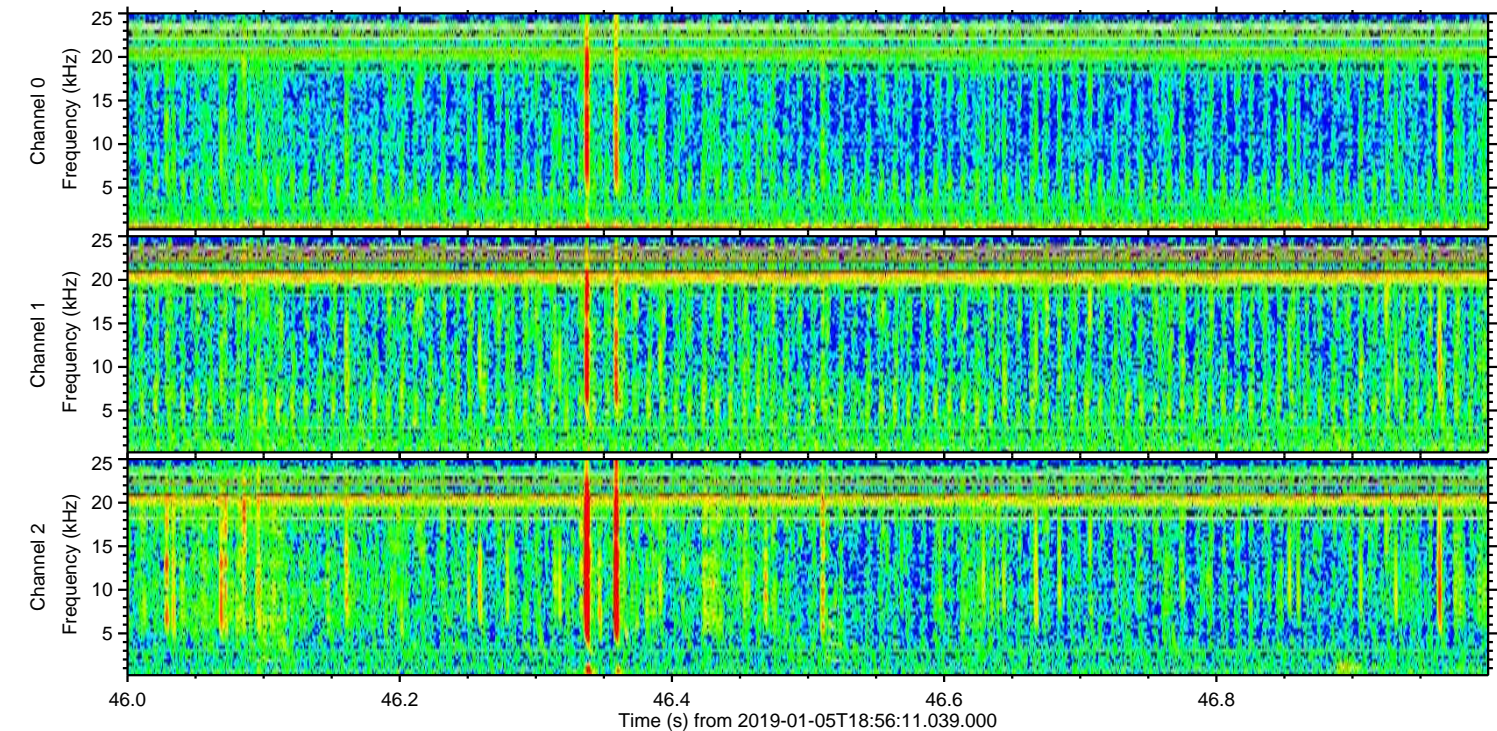
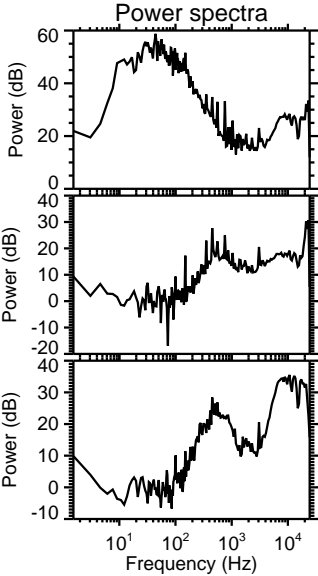
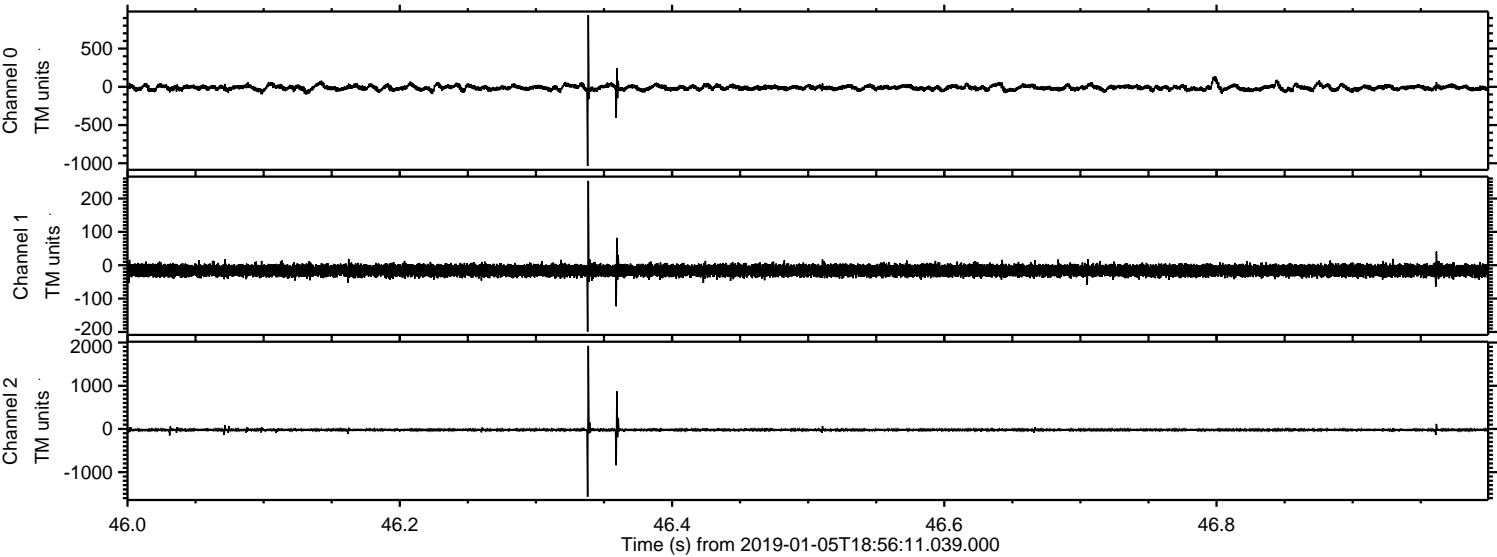

Processed Sat Jan 5 20:03:58 2019 by ELM ver.2012-10-06 from 001__elm20190105_185610__dat00.bin

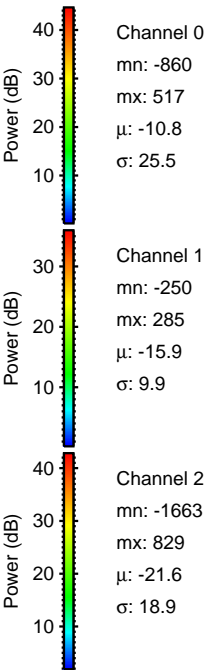
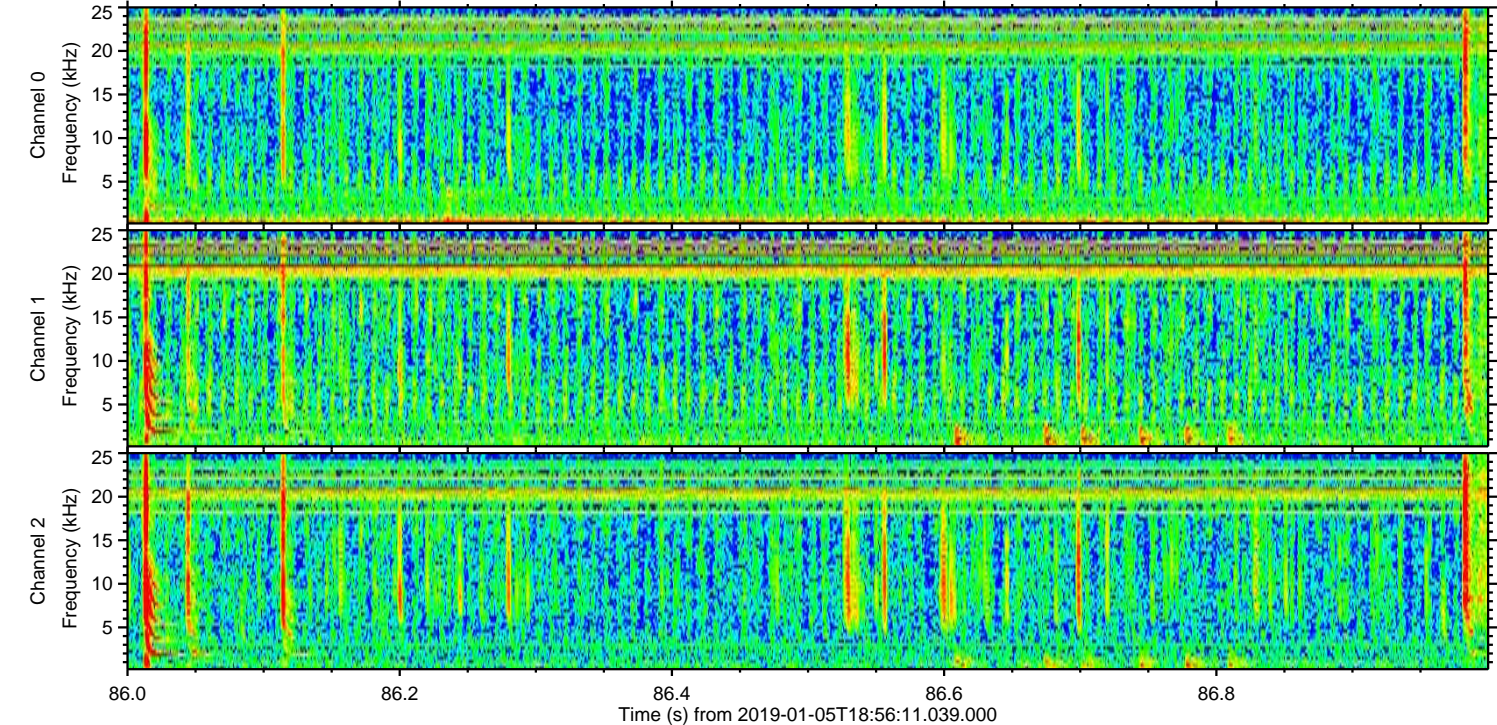
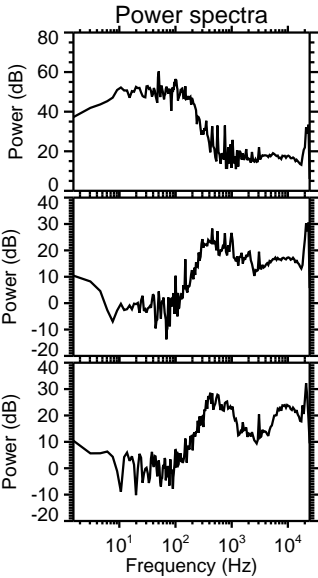
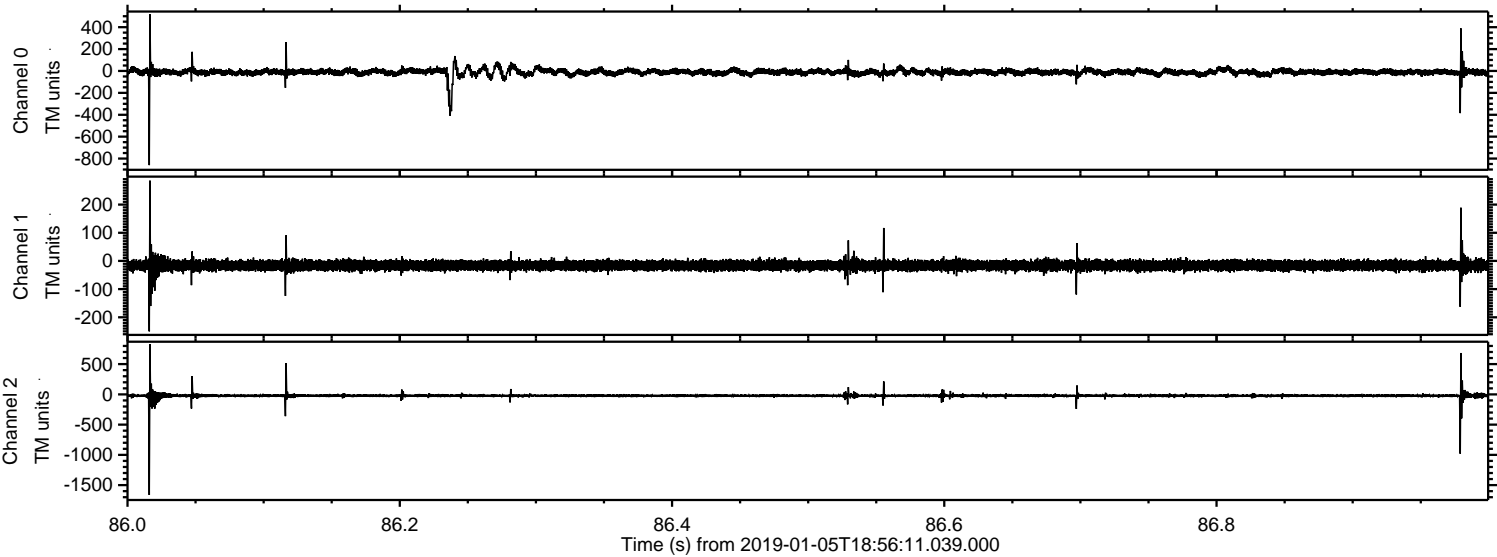

Processed Sat Jan 5 20:03:59 2019 by ELM ver.2012-10-06 from 001__elm20190105_185610__dat00.bin

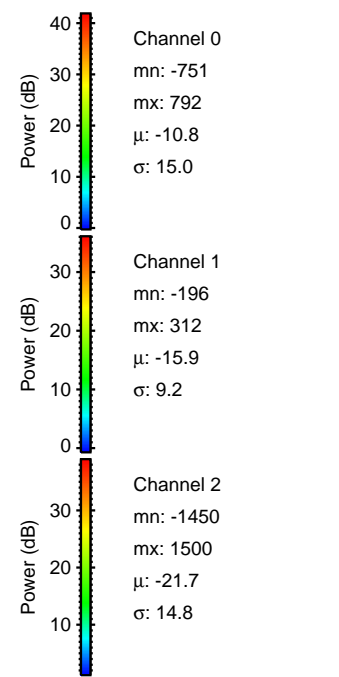
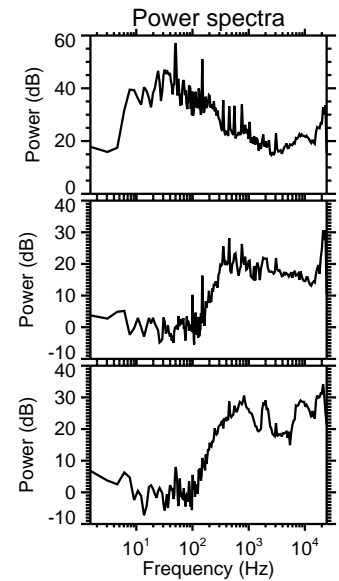
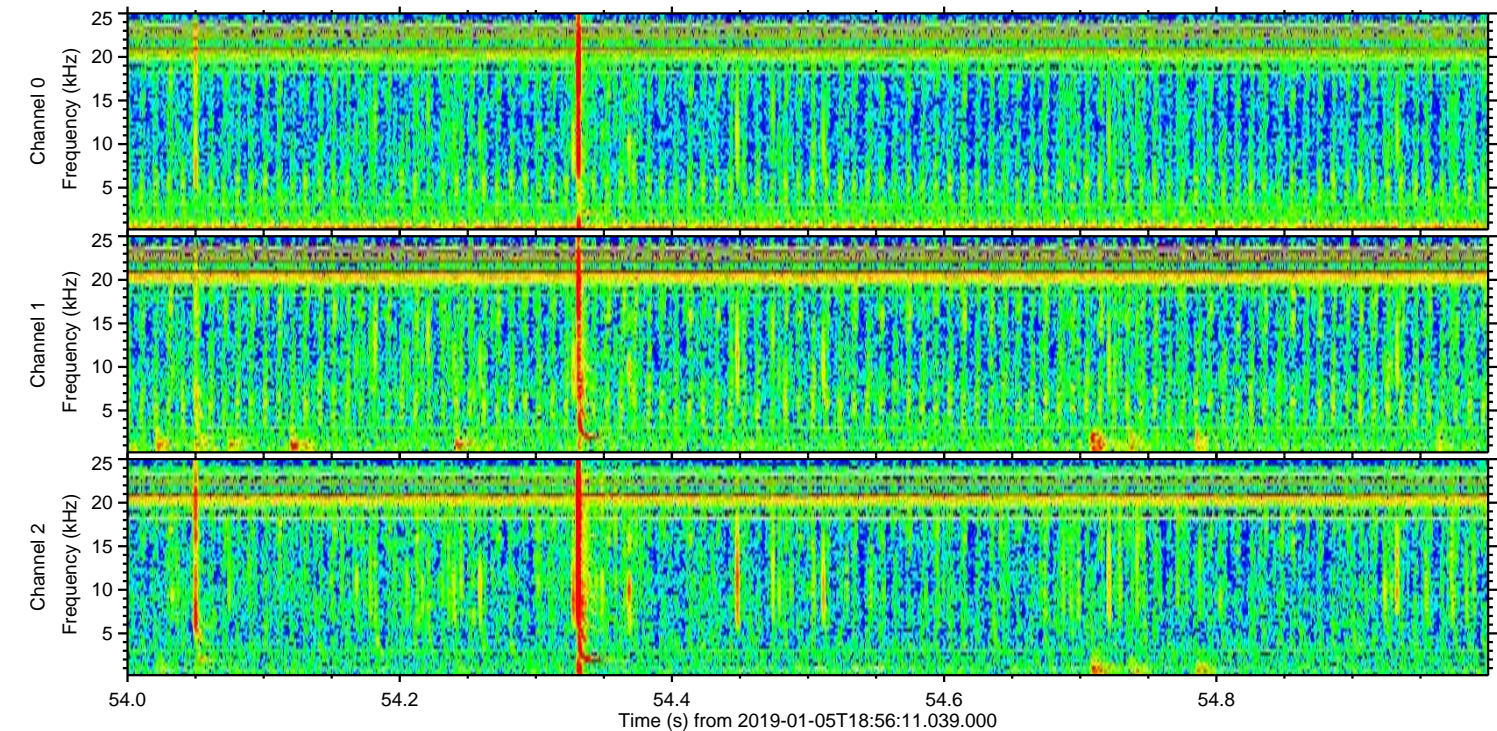
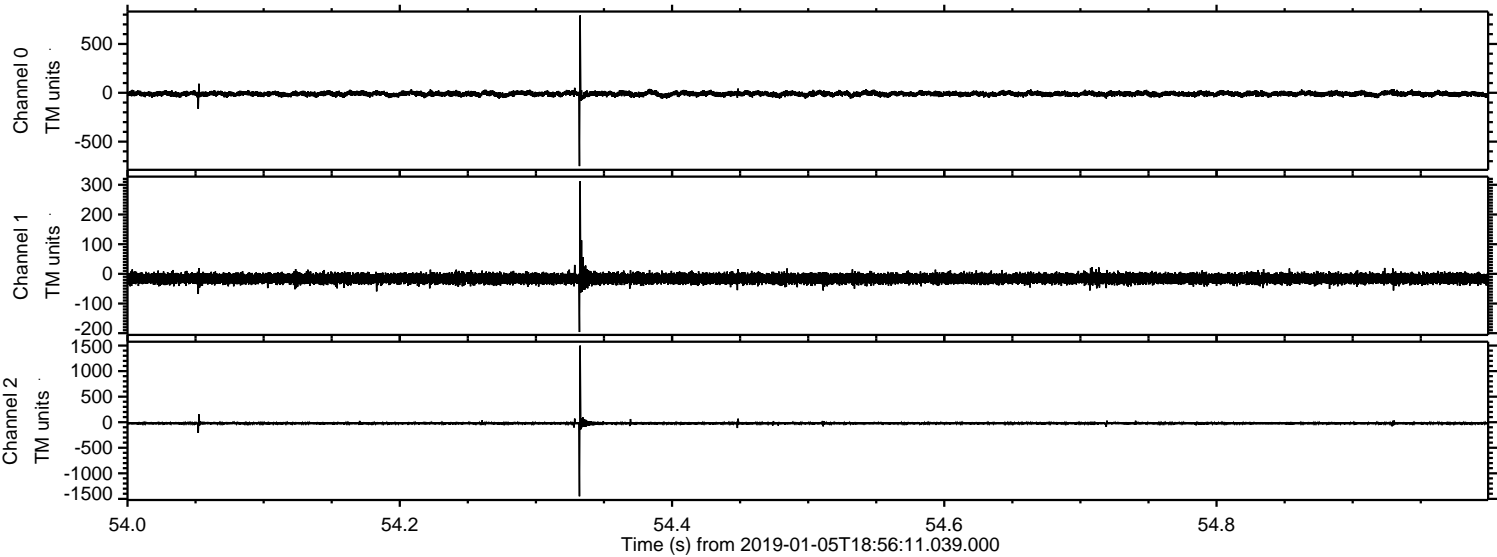

Processed Sat Jan 5 20:03:59 2019 by ELM ver.2012-10-06 from 001__elm20190105_185610__dat00.bin

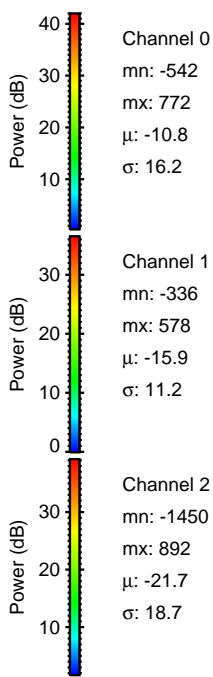
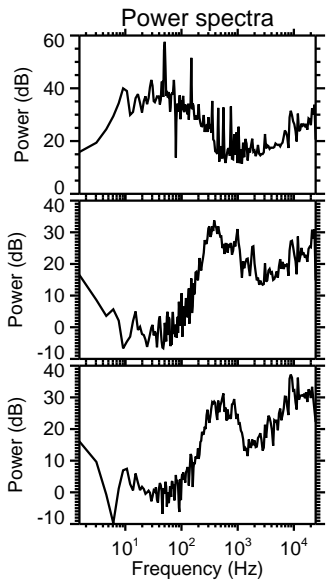
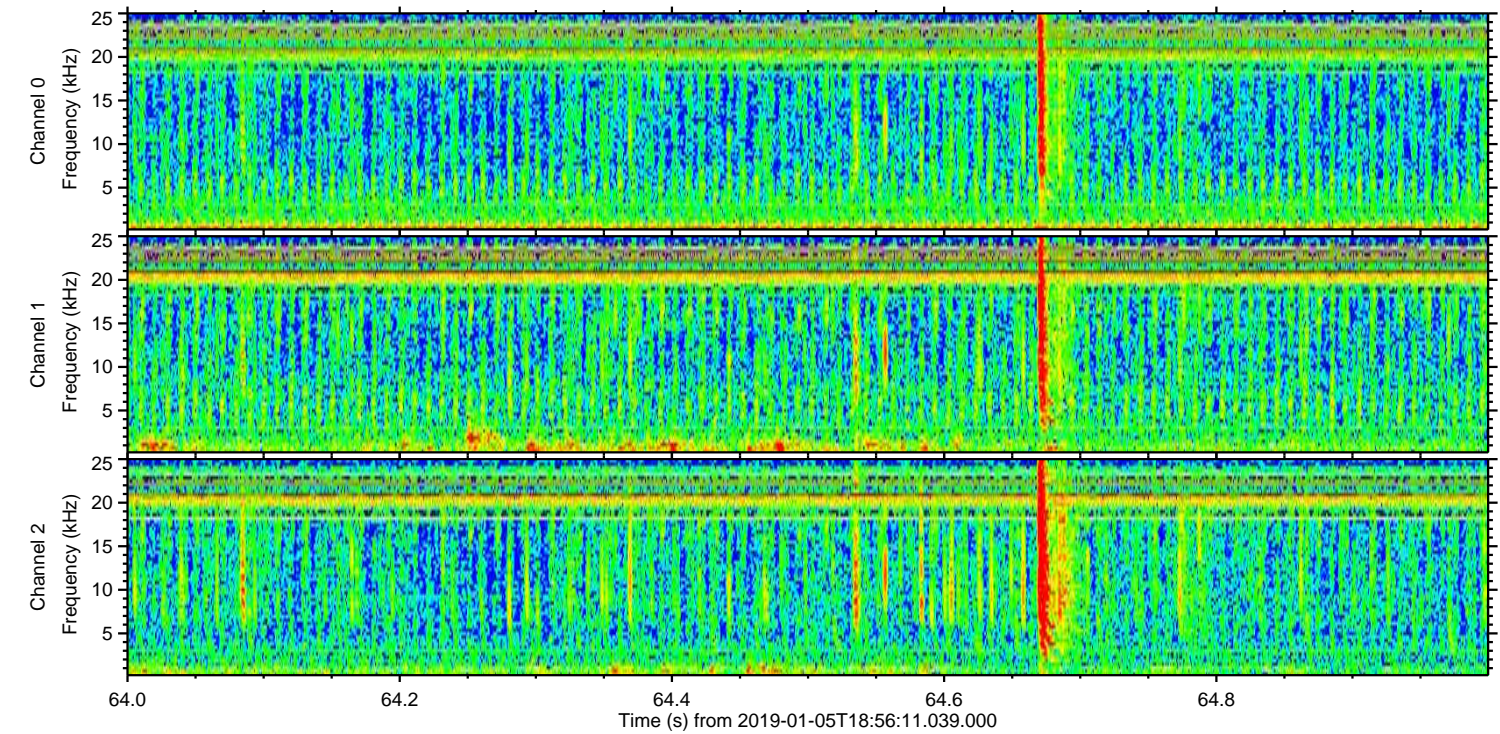
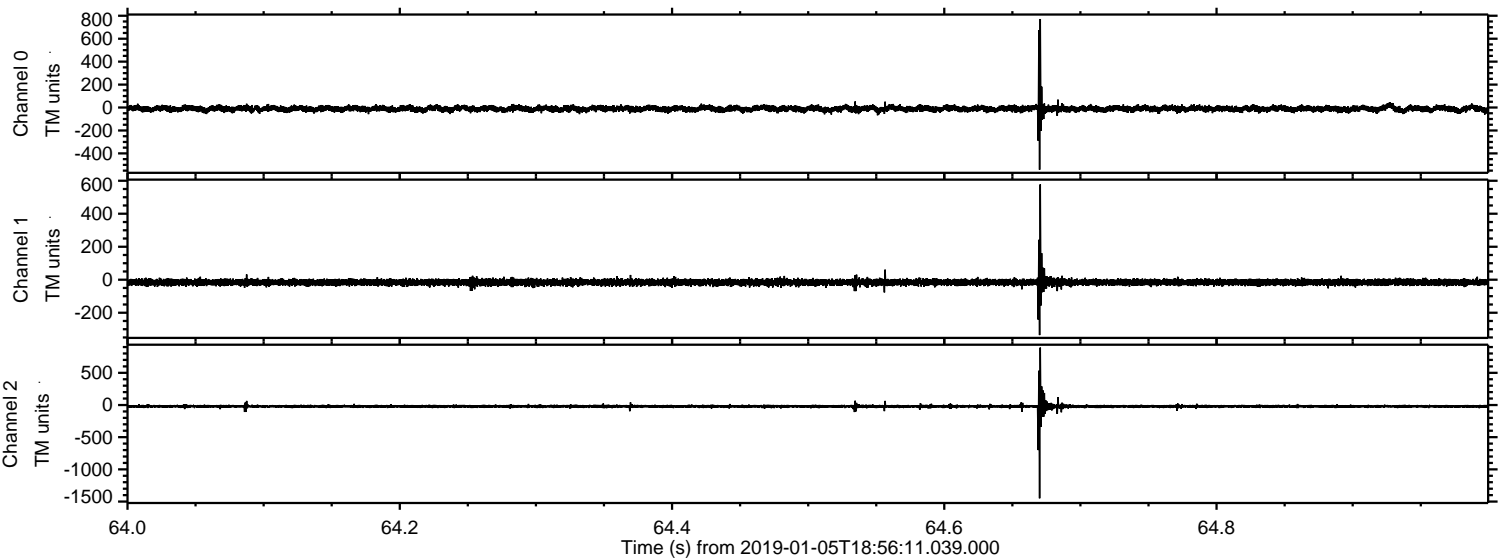

Processed Sat Jan 5 20:04:00 2019 by ELM ver.2012-10-06 from 001__elm20190105_185610__dat00.bin

