

# ELMAVAN 3D WAVEFORMS (Measured data sampled at 50 kHz) 51000 packets of 144 samples from 2019-01-05T12:50:54.865.999.

Processed Sat Jan 5 13:58:28 2019 by ELM ver.2012-10-06 from 001\_\_elm20190105\_125053\_\_dat00.bin

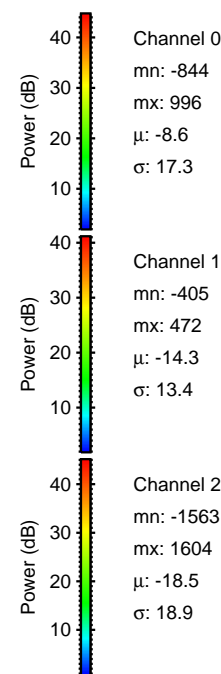

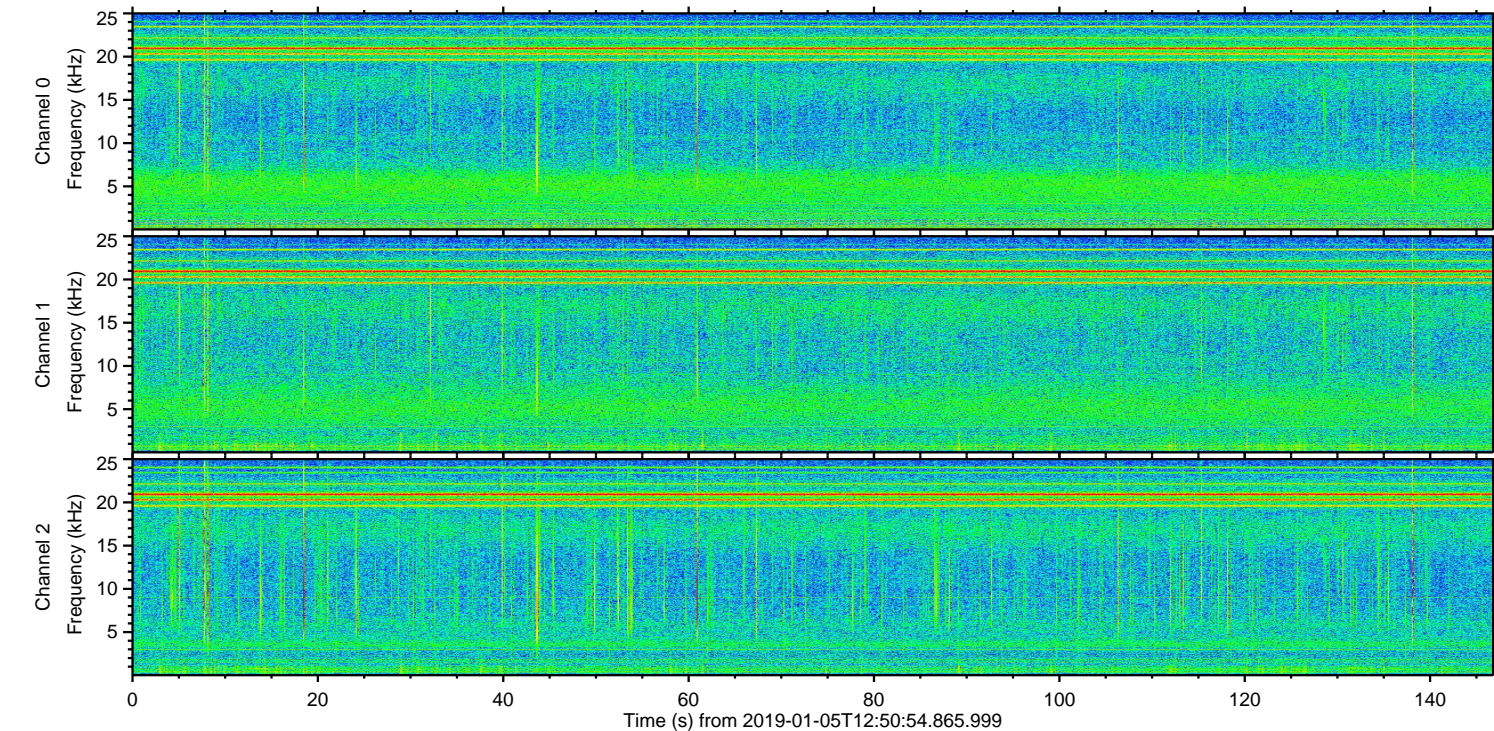
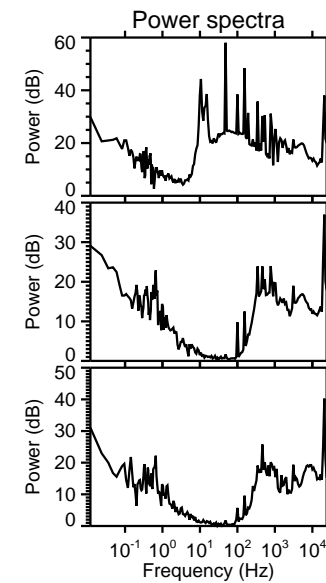
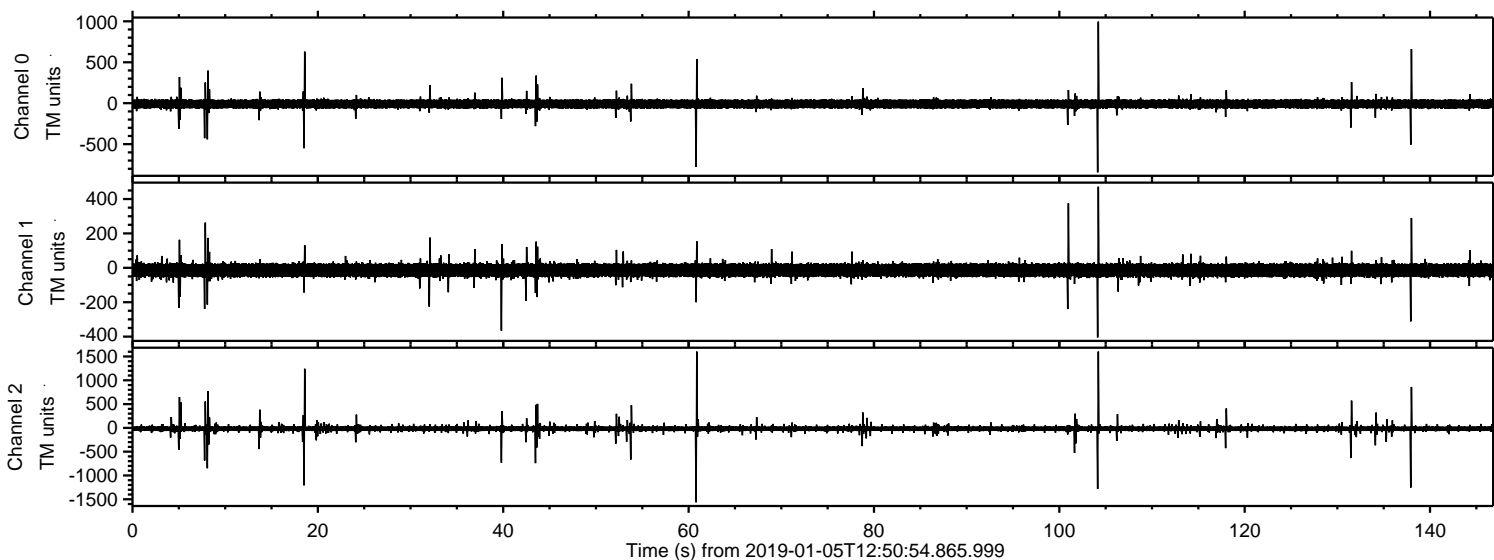

Processed Sat Jan 5 13:58:36 2019 by ELM ver.2012-10-06 from 001\_\_elm20190105\_125053\_\_dat00.bin

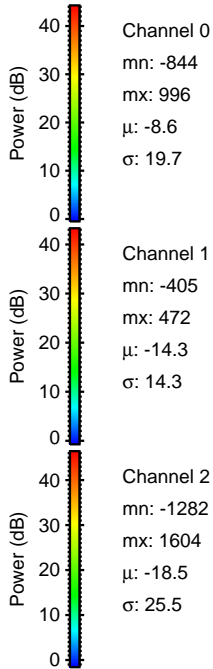
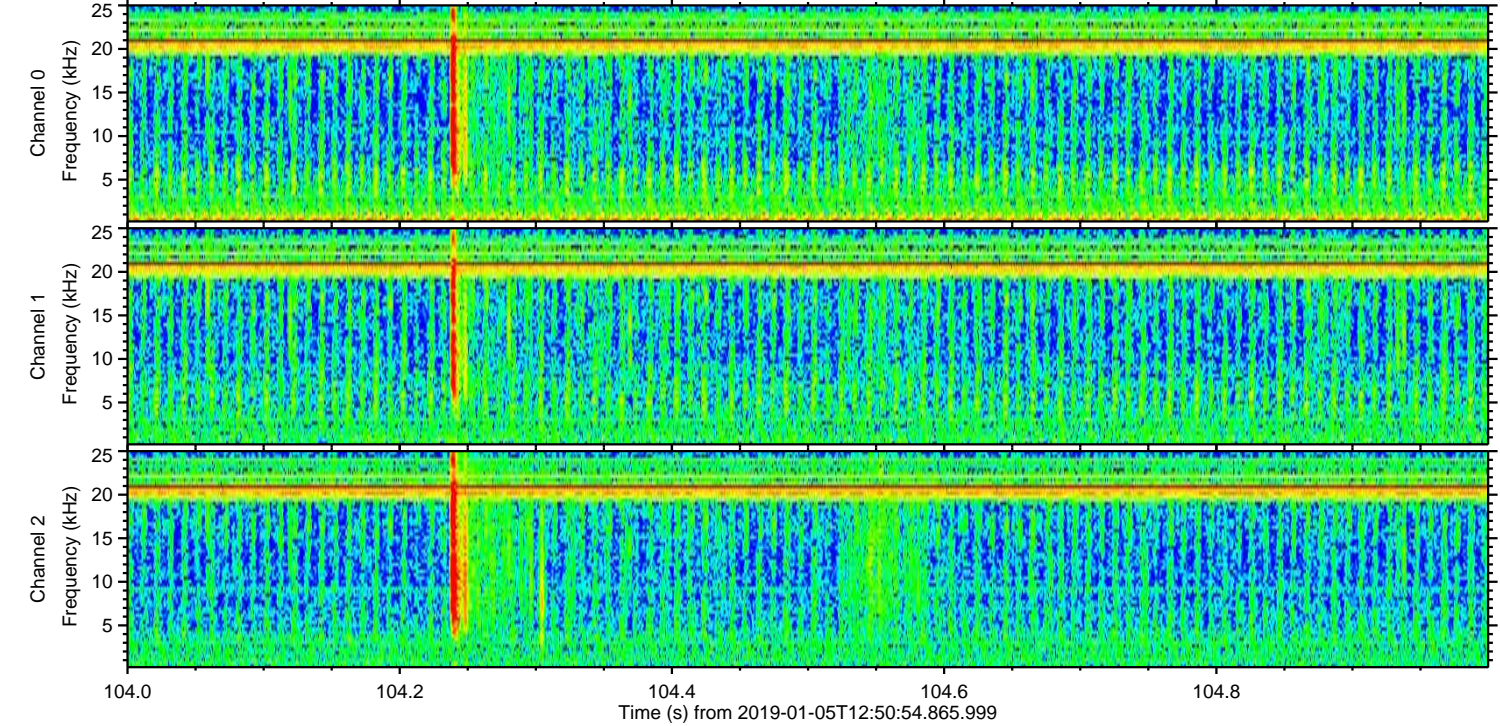
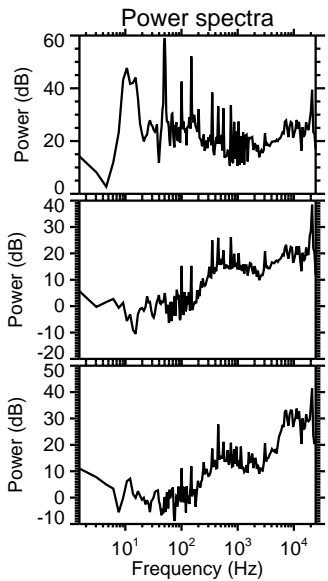
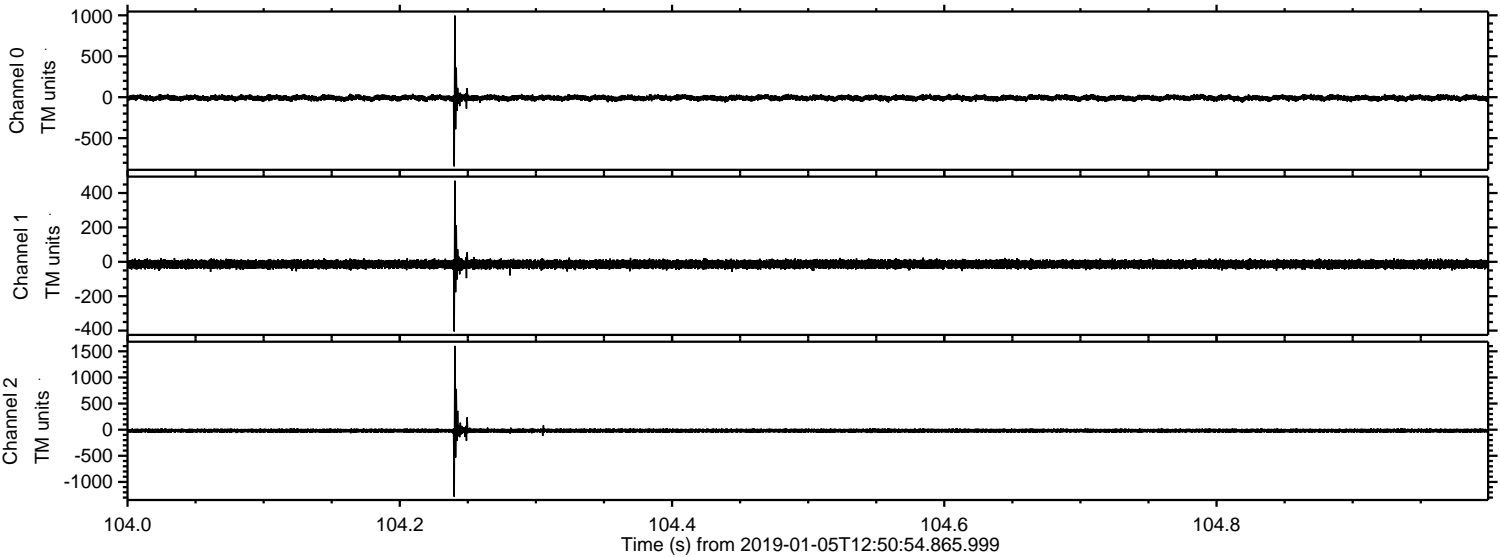



Processed Sat Jan 5 13:58:36 2019 by ELM ver.2012-10-06 from 001\_\_elm20190105\_125053\_\_dat00.bin

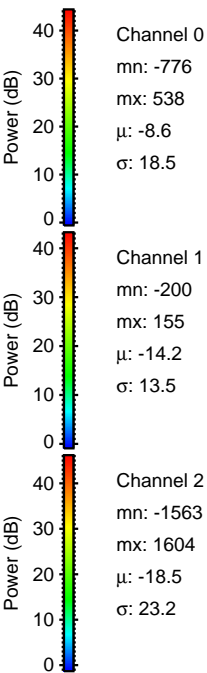
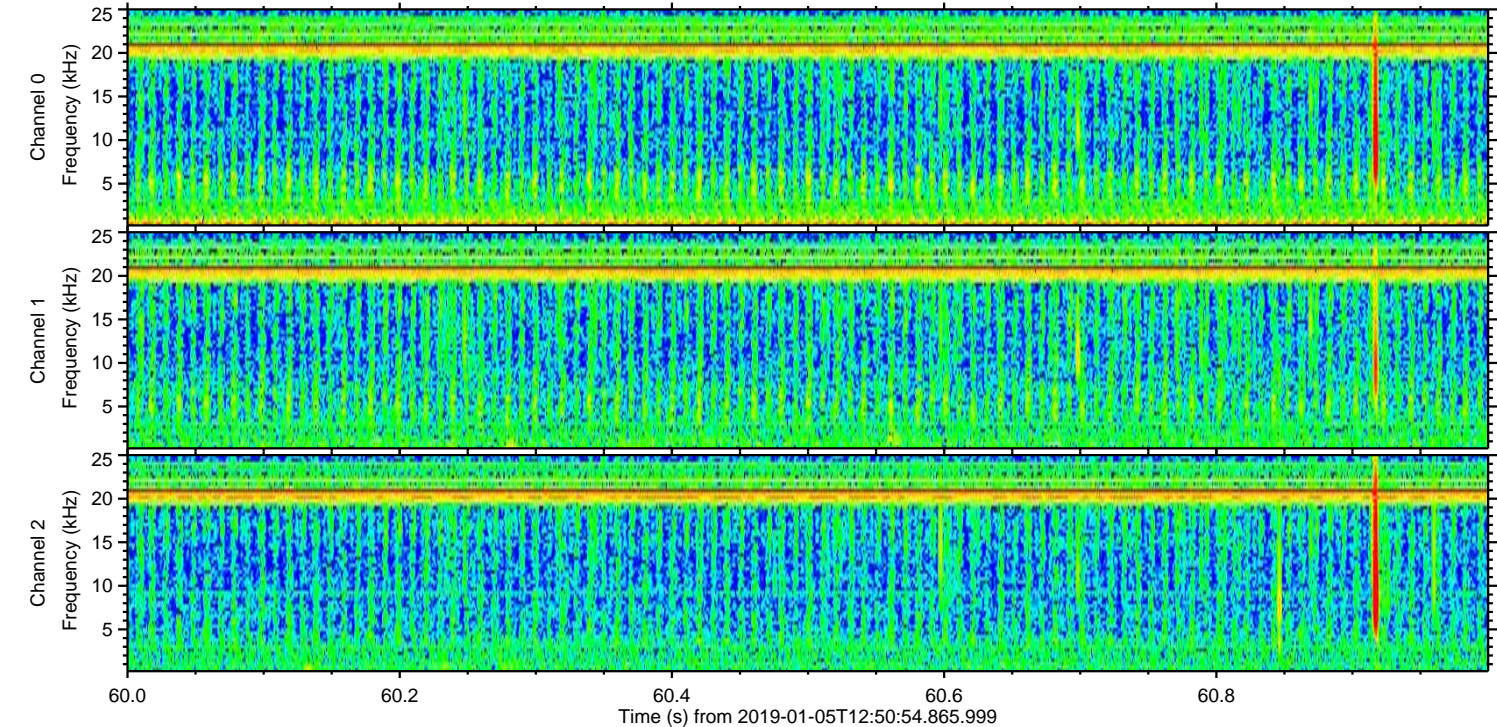
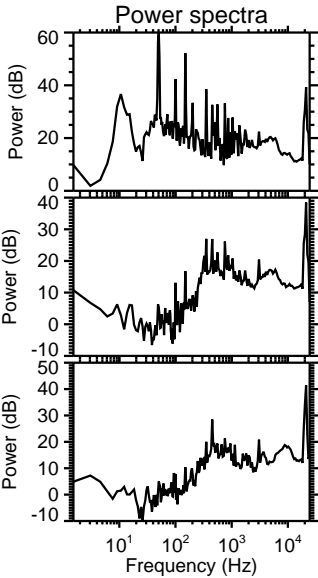
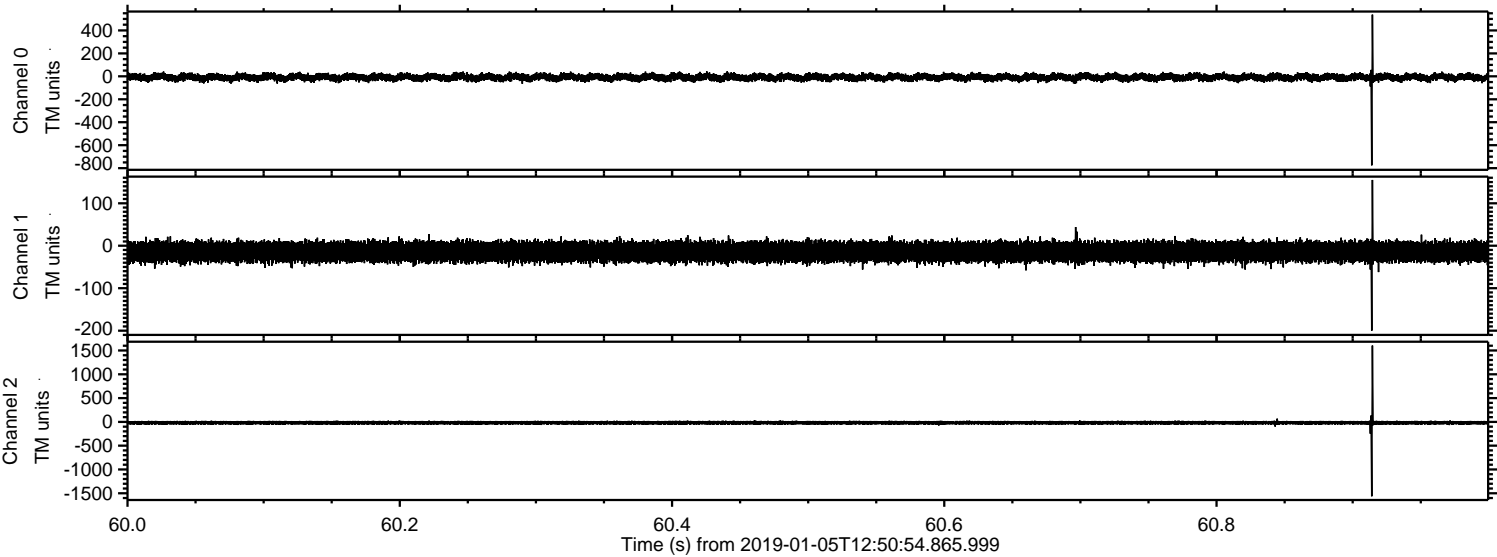



ELMAVAN 3D WAVEFORMS (Measured data sampled at 50 kHz) 51000 packets of 144 samples from 2019-01-05T12:50:54.865.999. Part 138/147

Processed Sat Jan 5 13:58:37 2019 by ELM ver.2012-10-06 from 001\_\_elm20190105\_125053\_\_dat00.bin

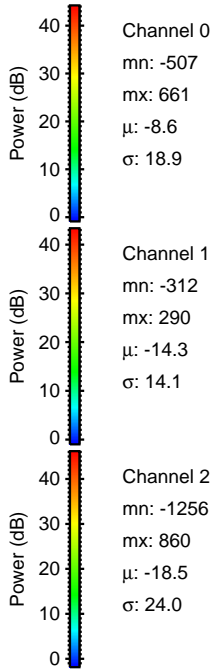
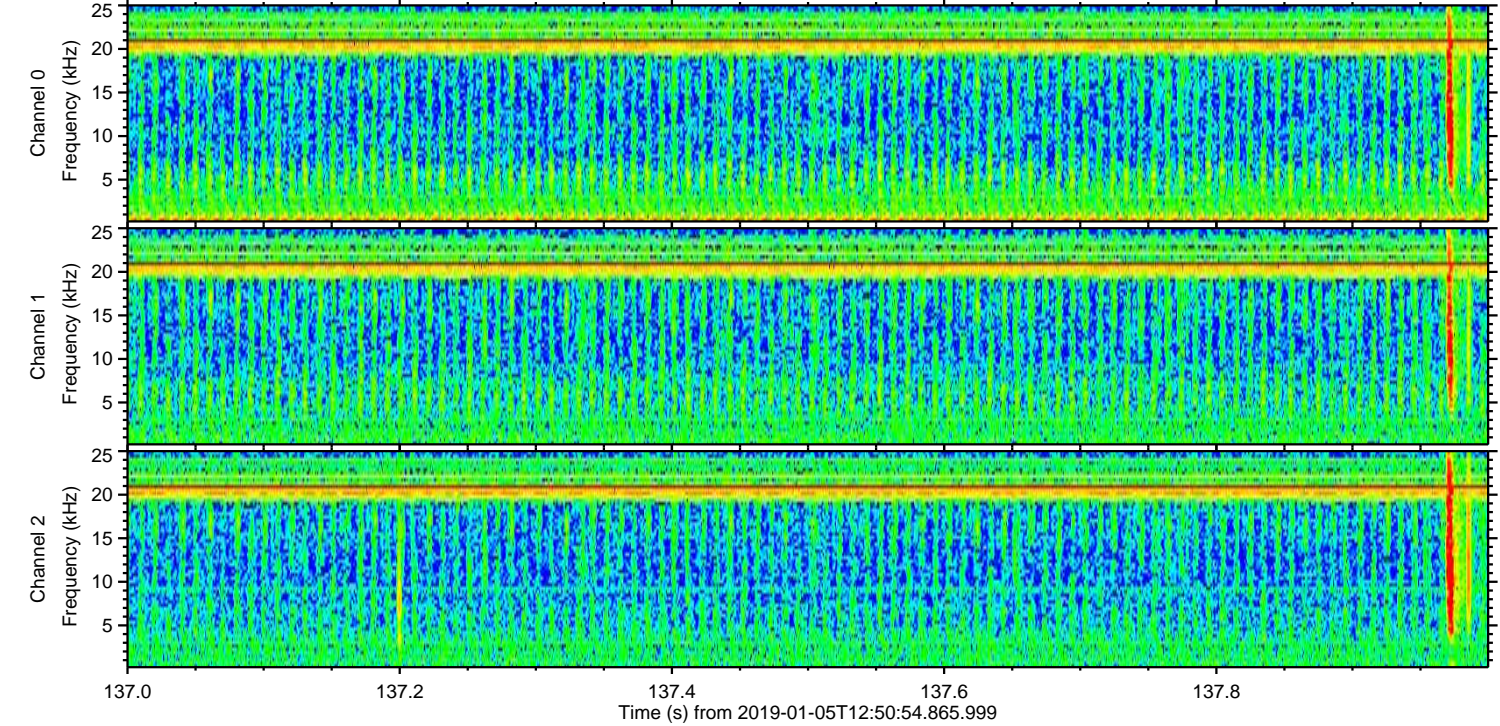
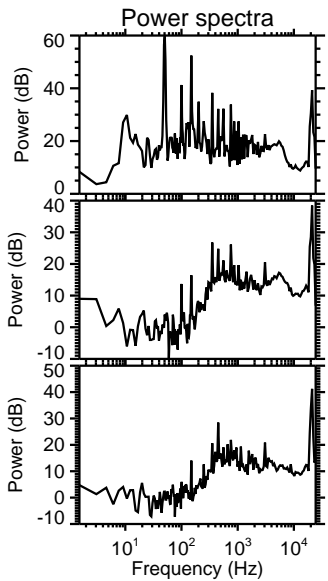
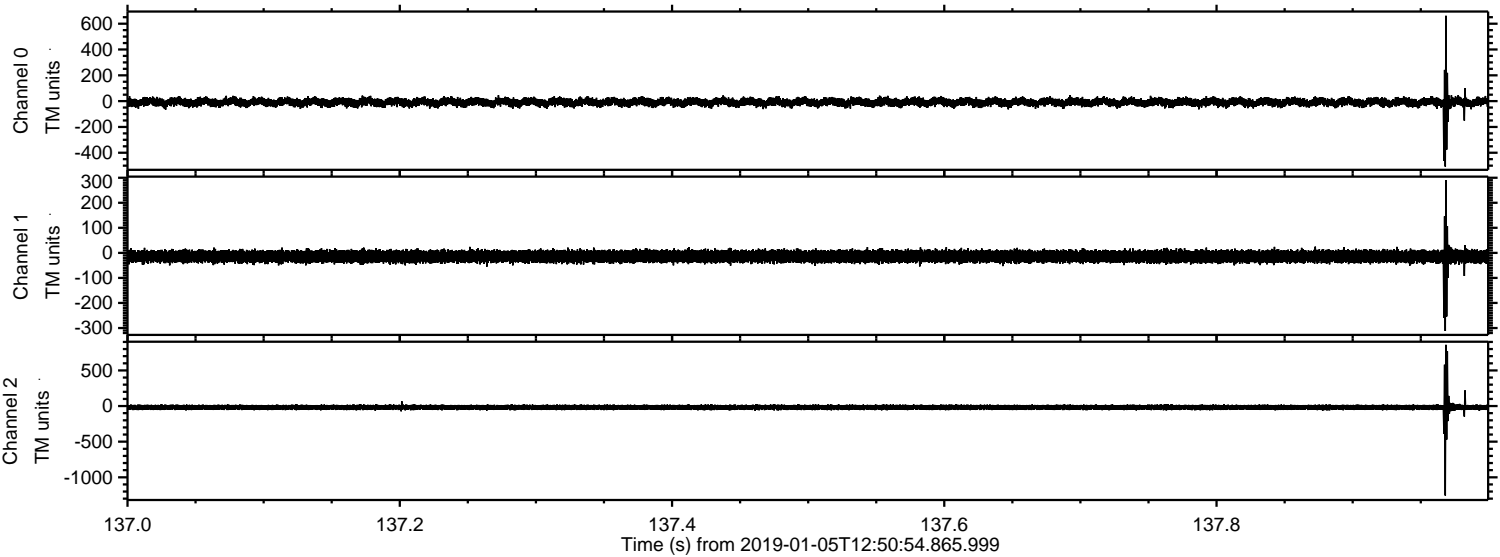



Processed Sat Jan 5 13:58:37 2019 by ELM ver.2012-10-06 from 001\_\_elm20190105\_125053\_\_dat00.bin

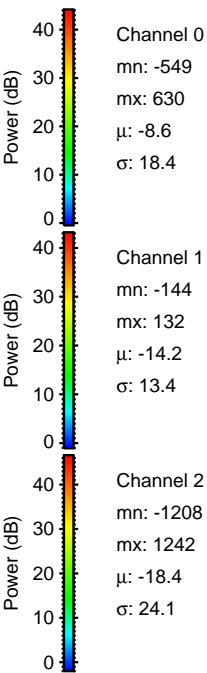
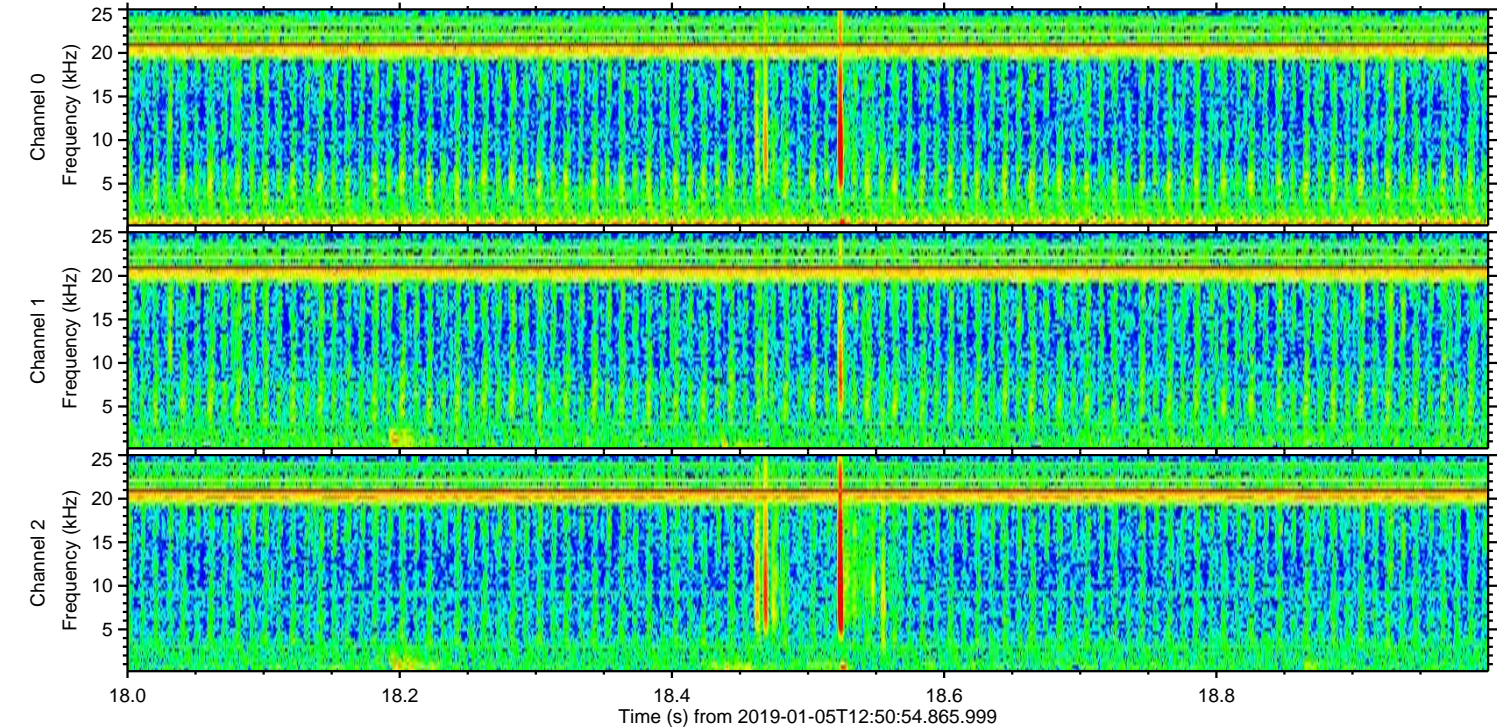
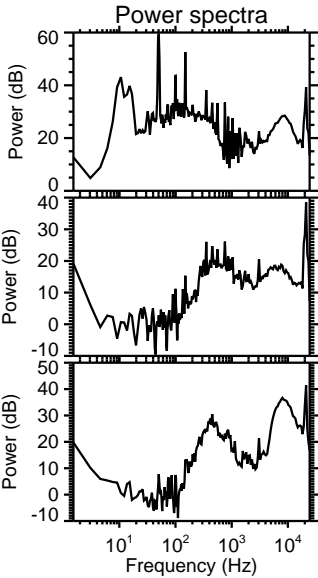
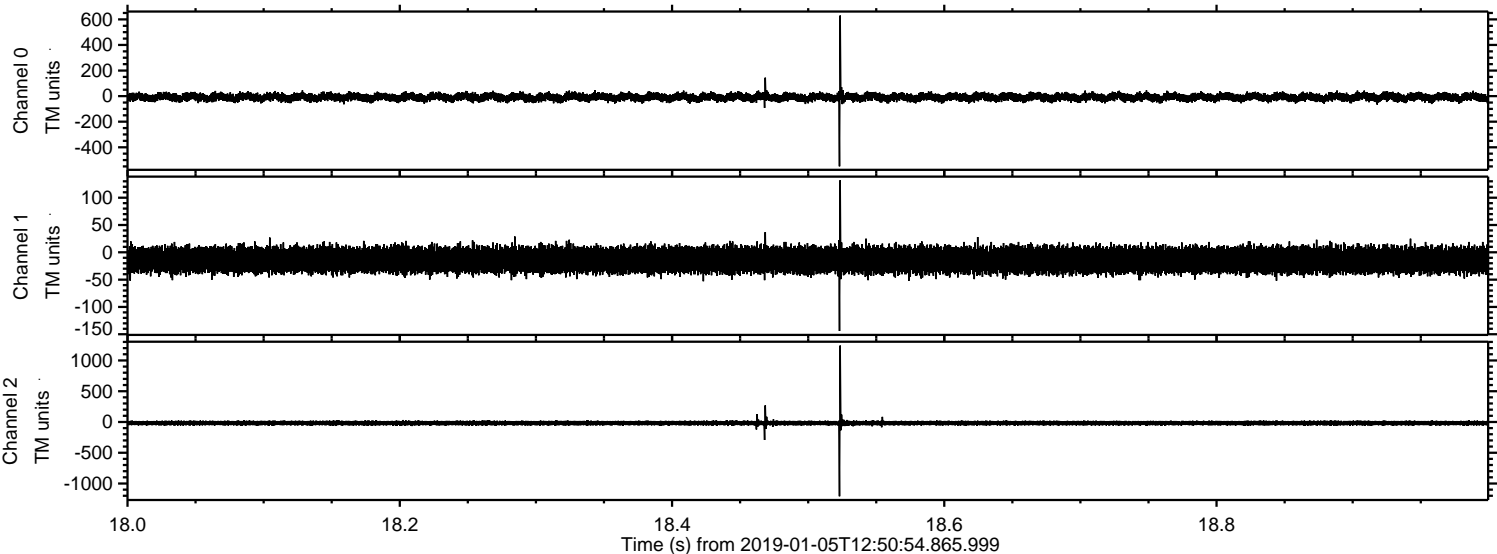



Processed Sat Jan 5 13:58:38 2019 by ELM ver.2012-10-06 from 001\_\_elm20190105\_125053\_\_dat00.bin

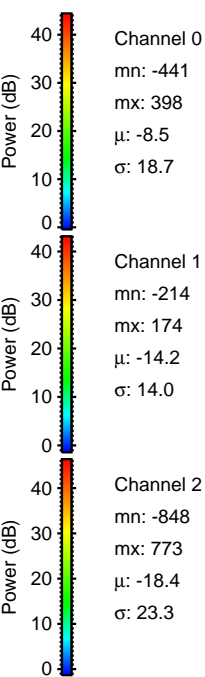
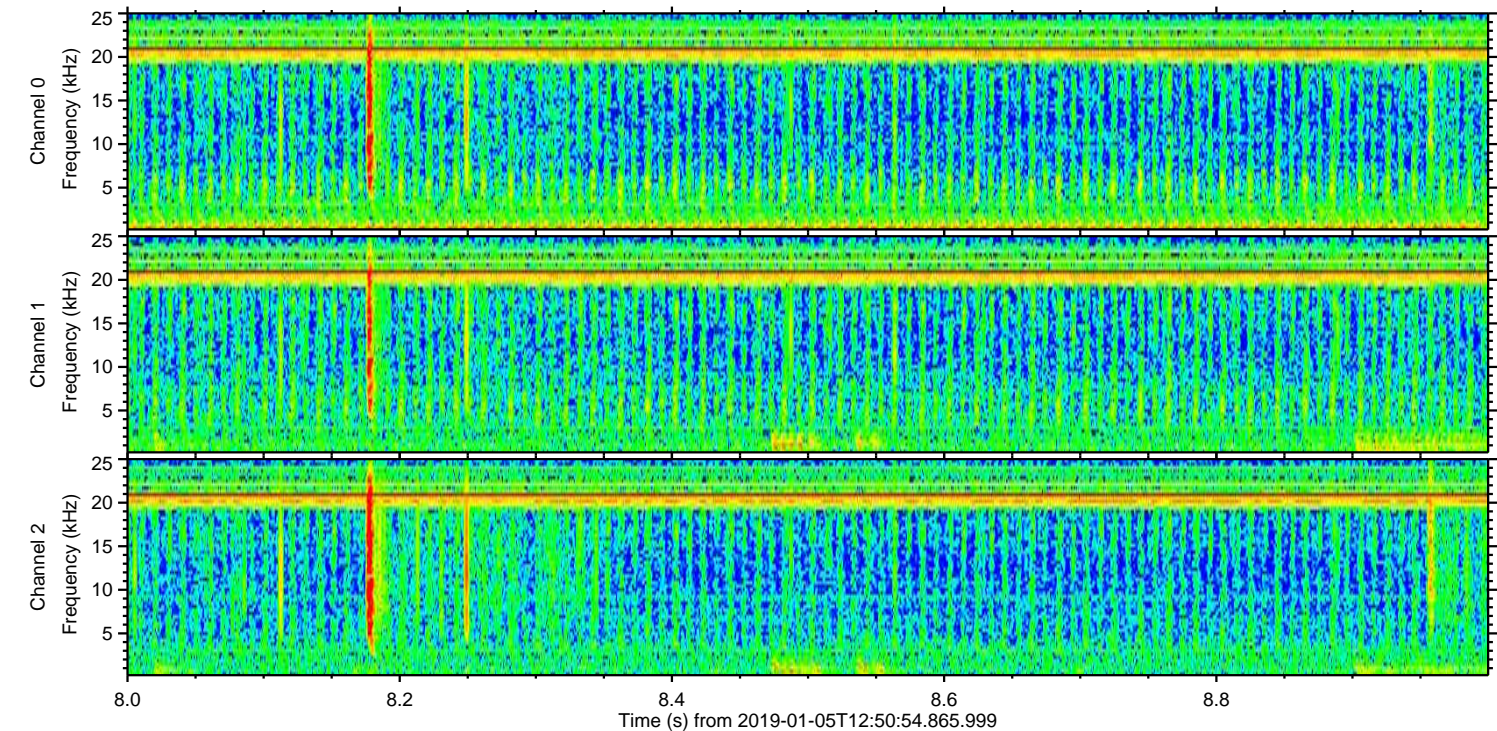
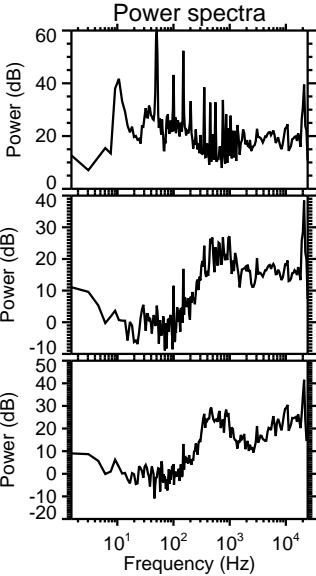
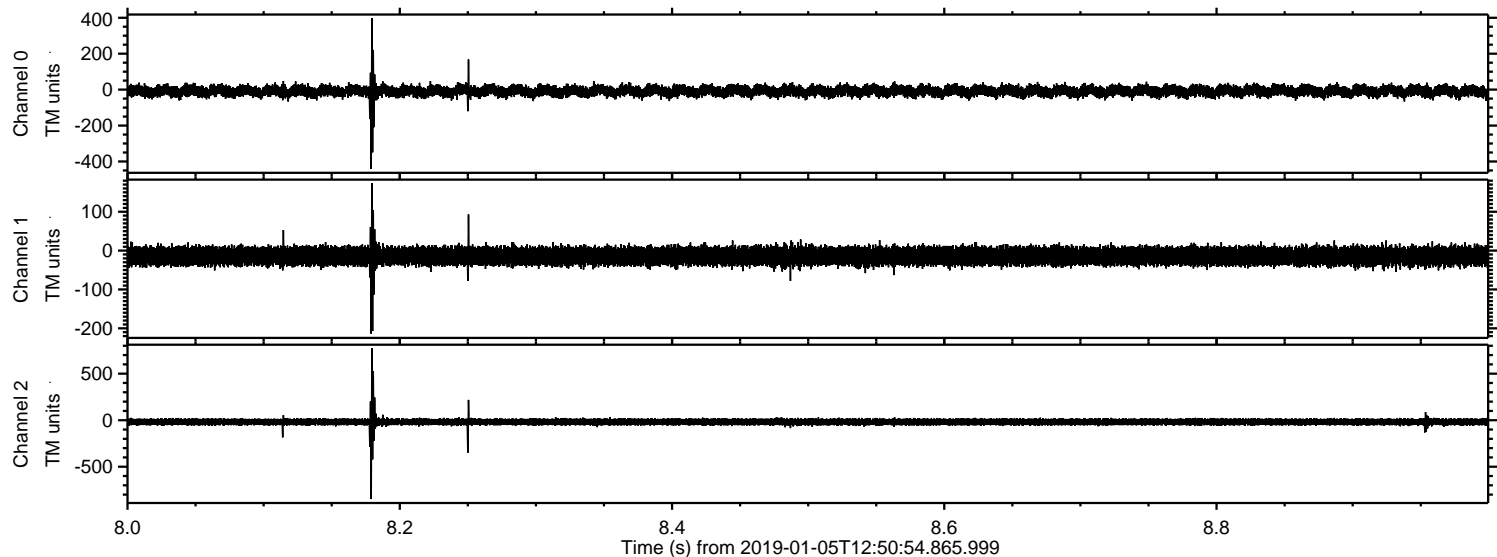



Processed Sat Jan 5 13:58:39 2019 by ELM ver.2012-10-06 from 001\_\_elm20190105\_125053\_\_dat00.bin

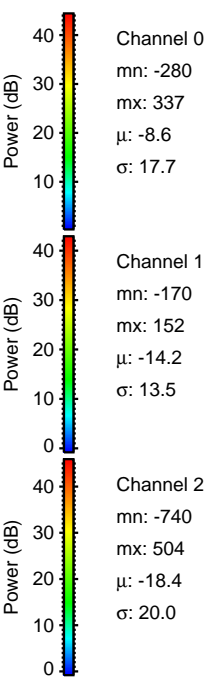
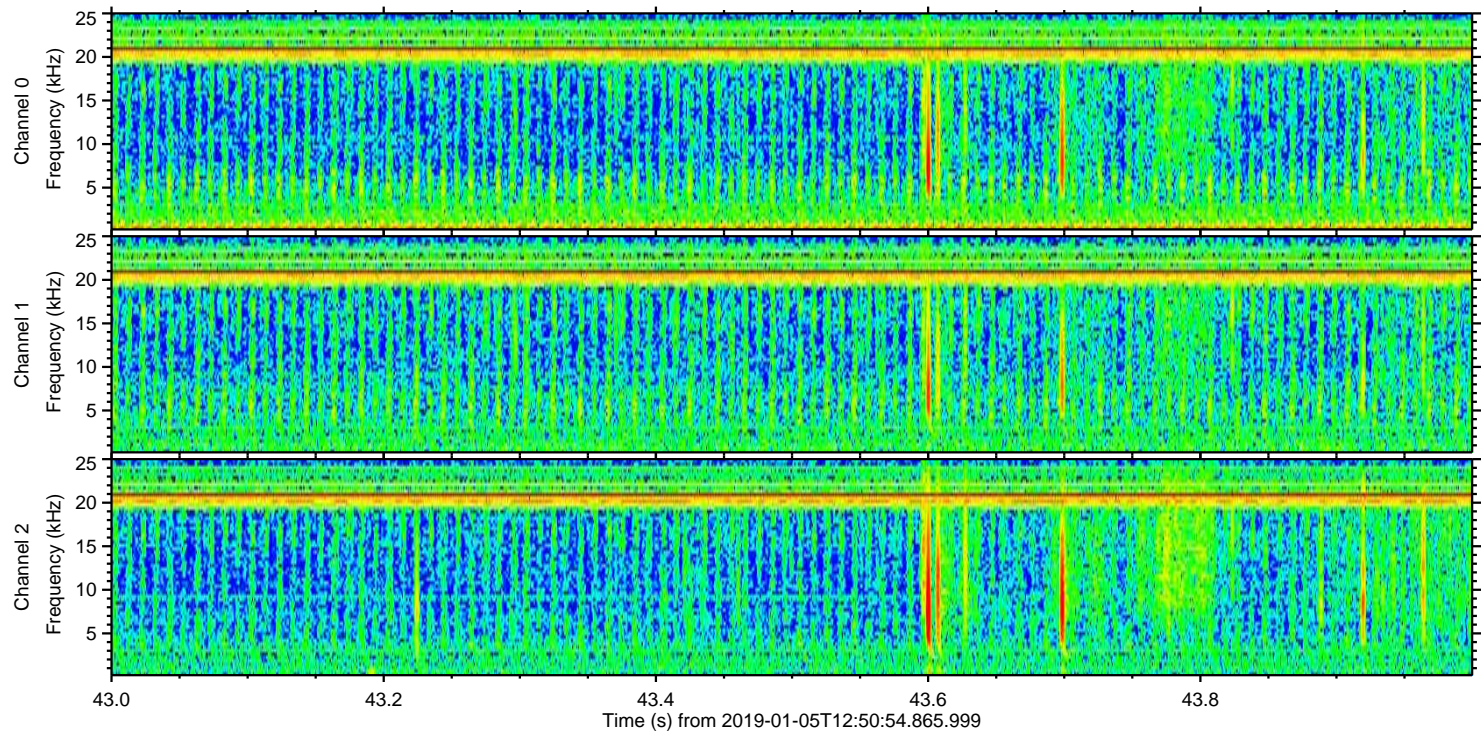
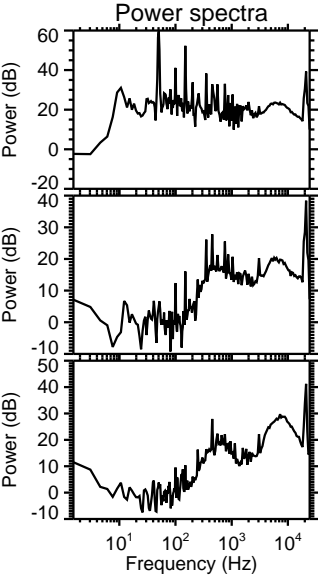
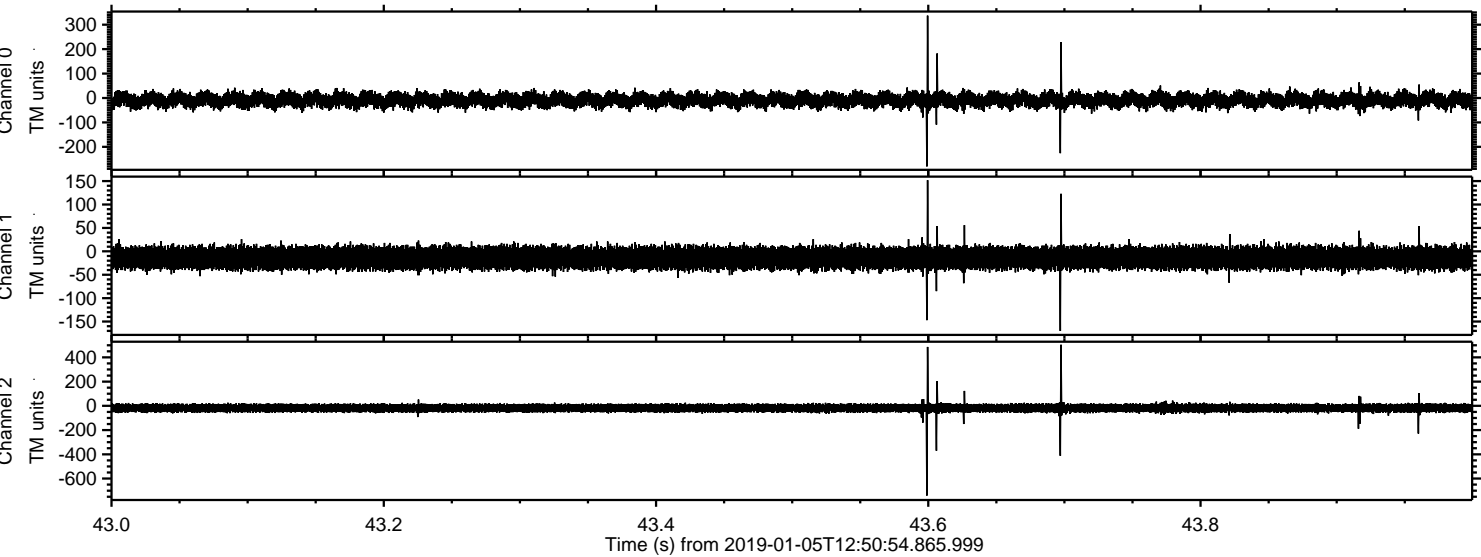



Processed Sat Jan 5 13:58:39 2019 by ELM ver.2012-10-06 from 001\_\_elm20190105\_125053\_\_dat00.bin

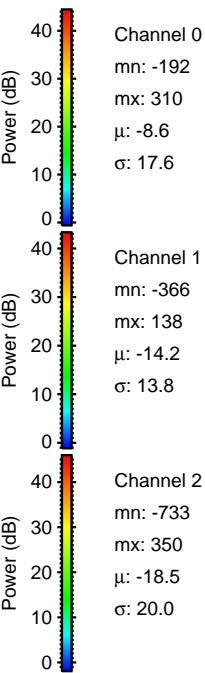
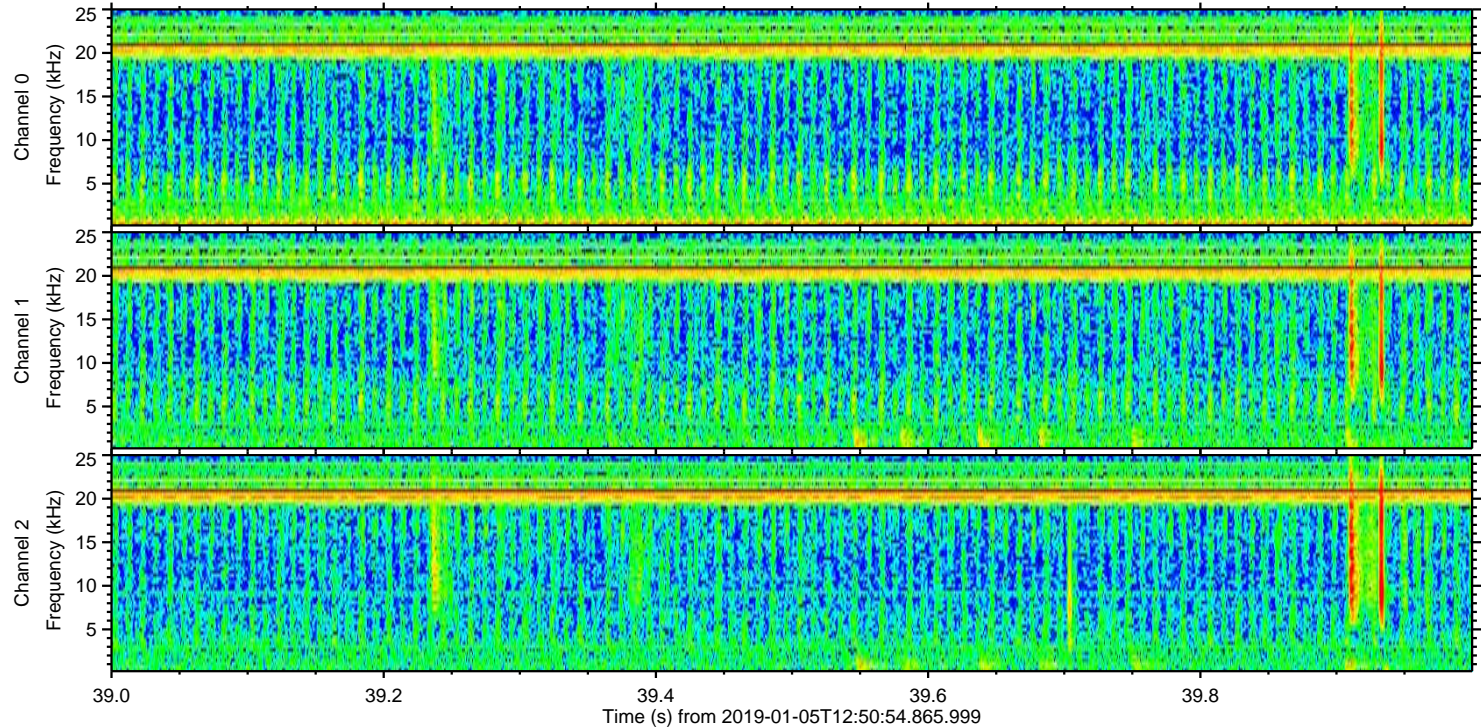
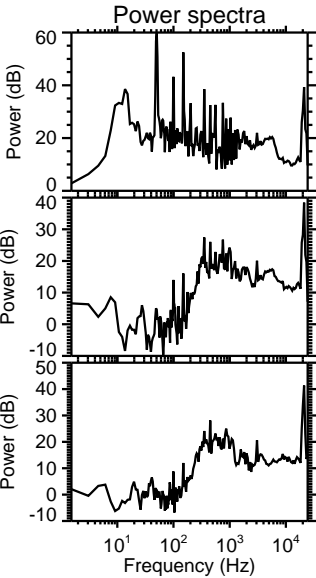
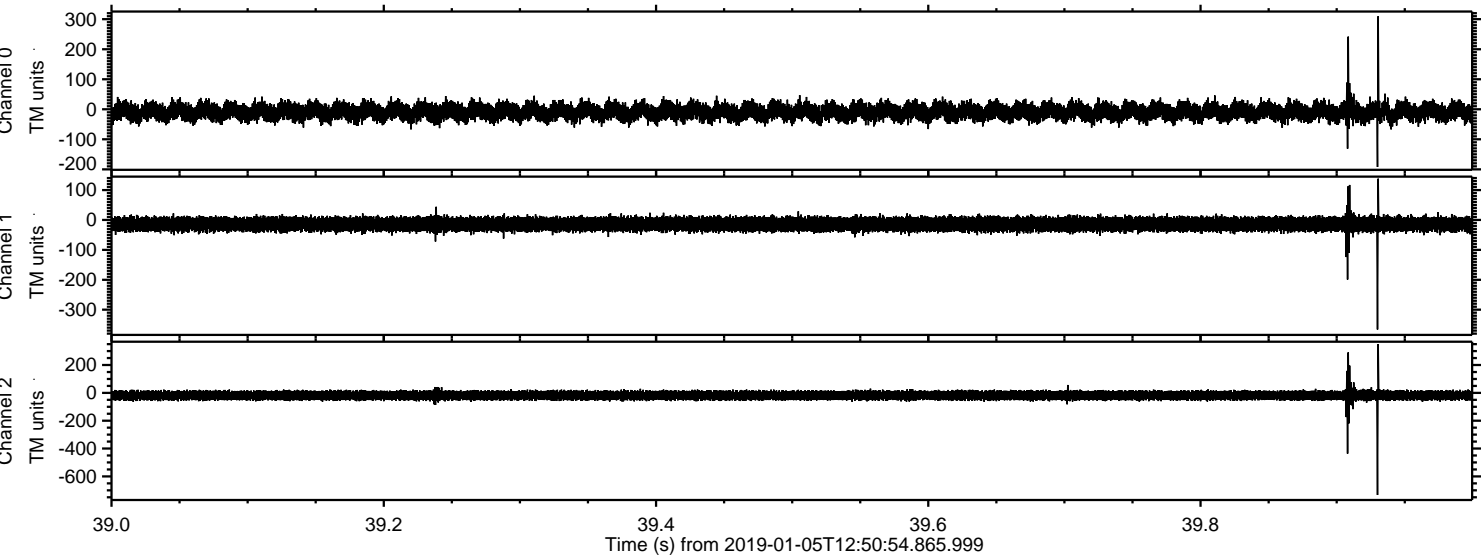



Processed Sat Jan 5 13:58:40 2019 by ELM ver.2012-10-06 from 001\_\_elm20190105\_125053\_\_dat00.bin

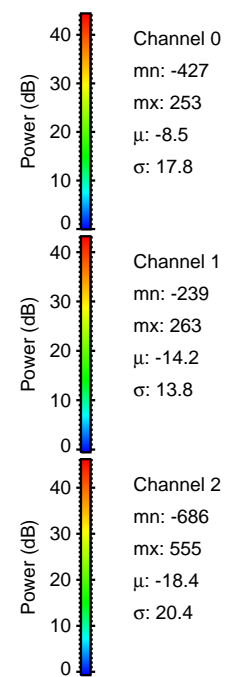
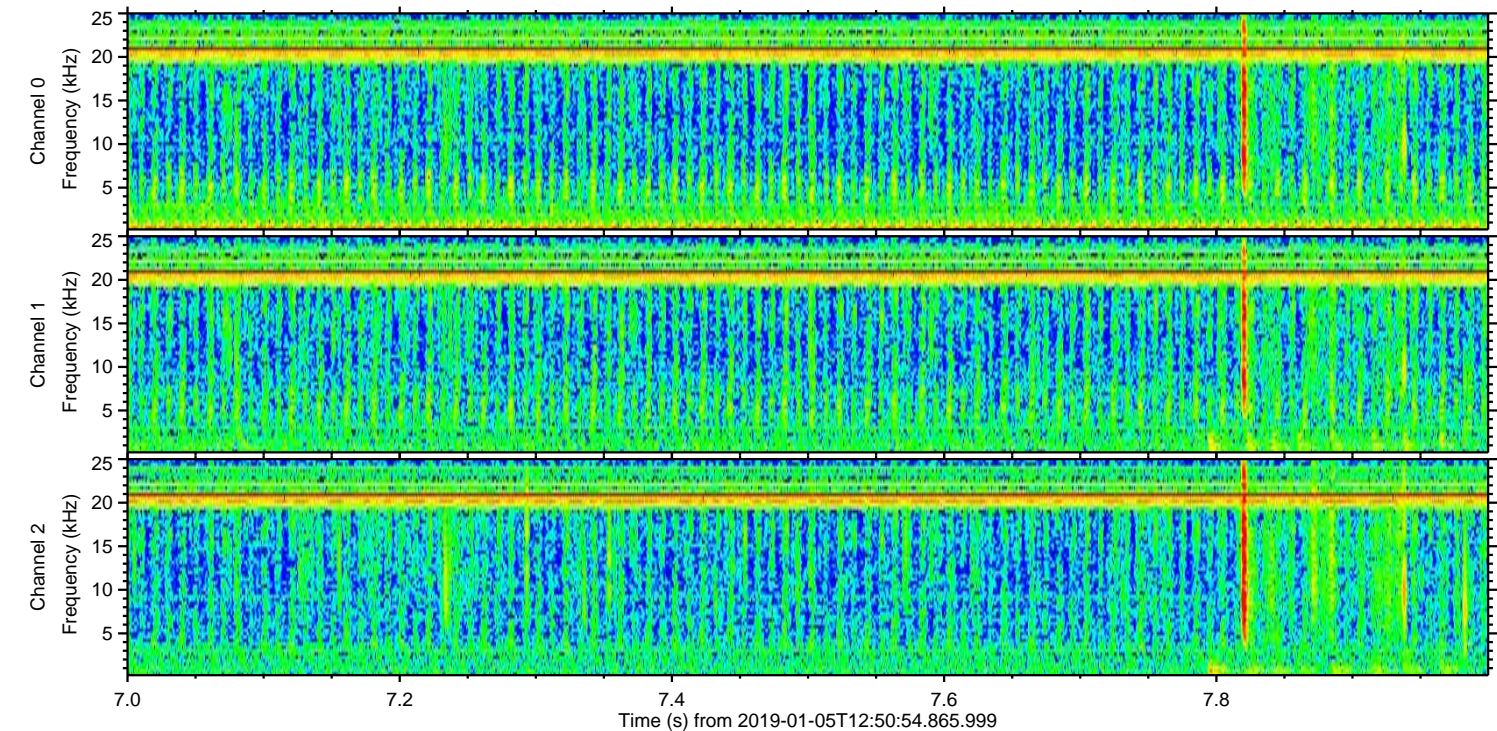
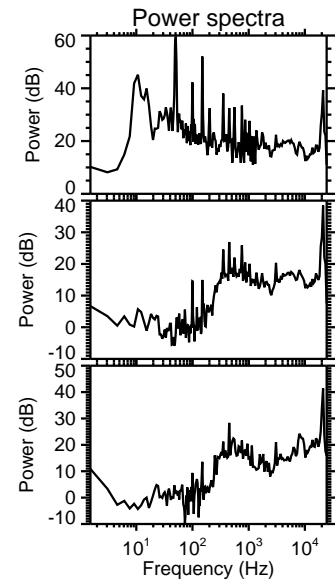
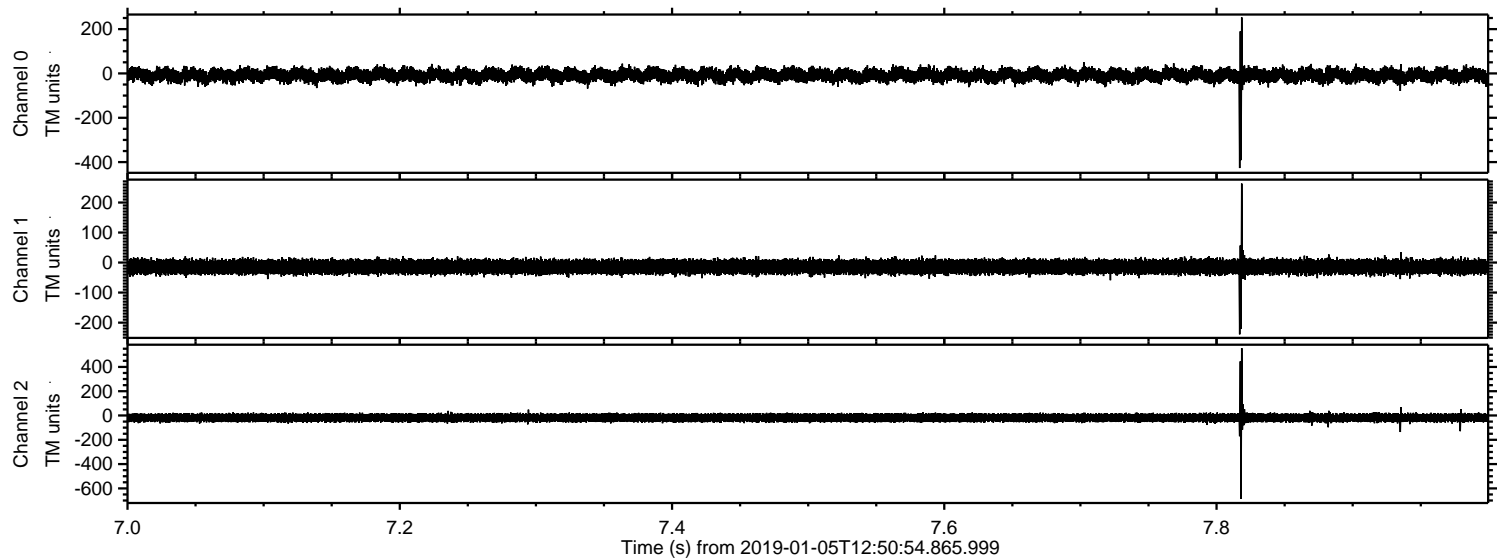



Processed Sat Jan 5 13:58:41 2019 by ELM ver.2012-10-06 from 001\_\_elm20190105\_125053\_\_dat00.bin

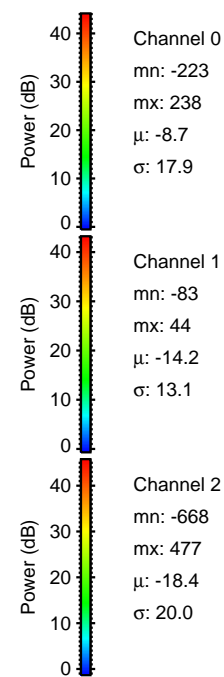
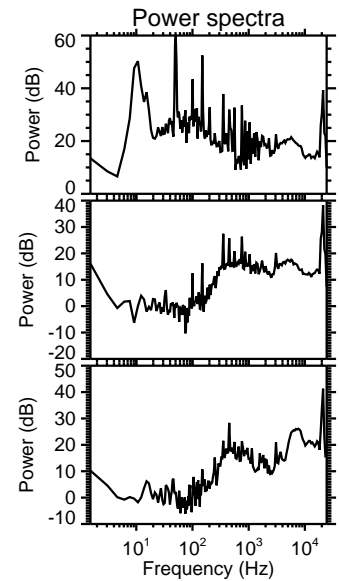
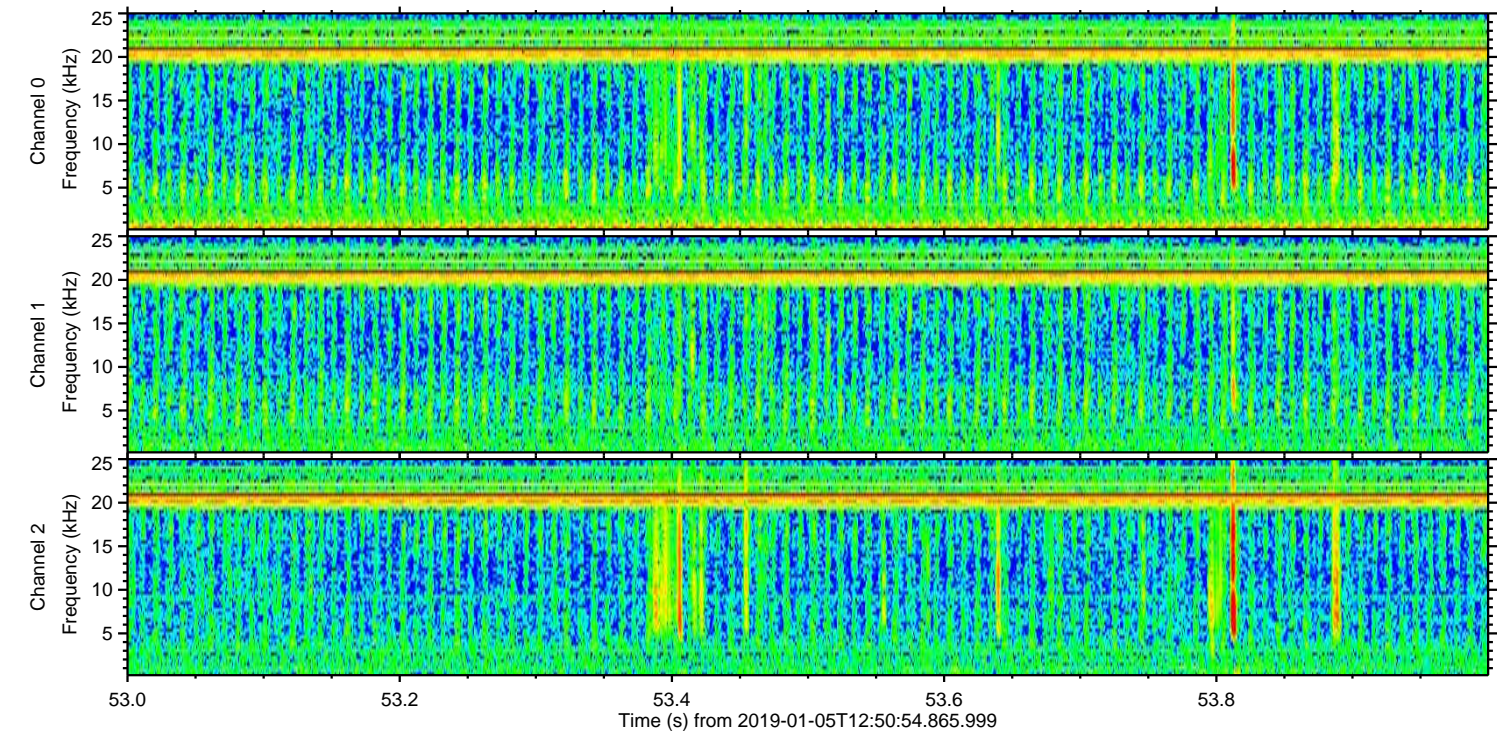
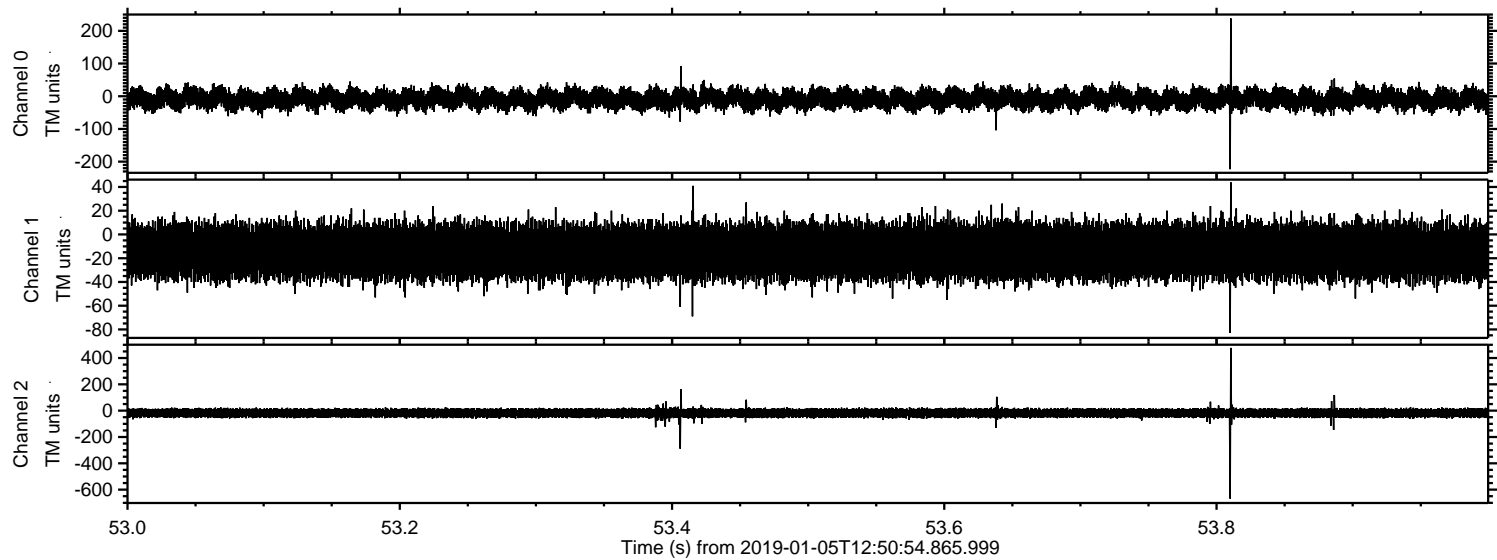

Channel 0  
mn: -223  
mx: 238  
 $\mu$ : -8.7  
 $\sigma$ : 17.9

Channel 1  
mn: -83  
mx: 44  
 $\mu$ : -14.2  
 $\sigma$ : 13.1

Channel 2  
mn: -668  
mx: 477  
 $\mu$ : -18.4  
 $\sigma$ : 20.0



