

# ELMAVAN 3D WAVEFORMS (Measured data sampled at 50 kHz) 51000 packets of 144 samples from 2019-01-05T06:25:37.948.999.

Processed Sat Jan 5 07:33:50 2019 by ELM ver.2012-10-06 from 001\_\_elm20190105\_062536\_\_dat00.bin

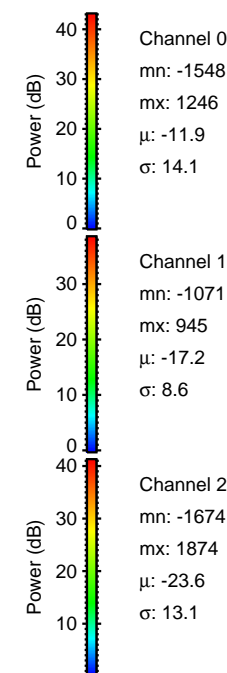

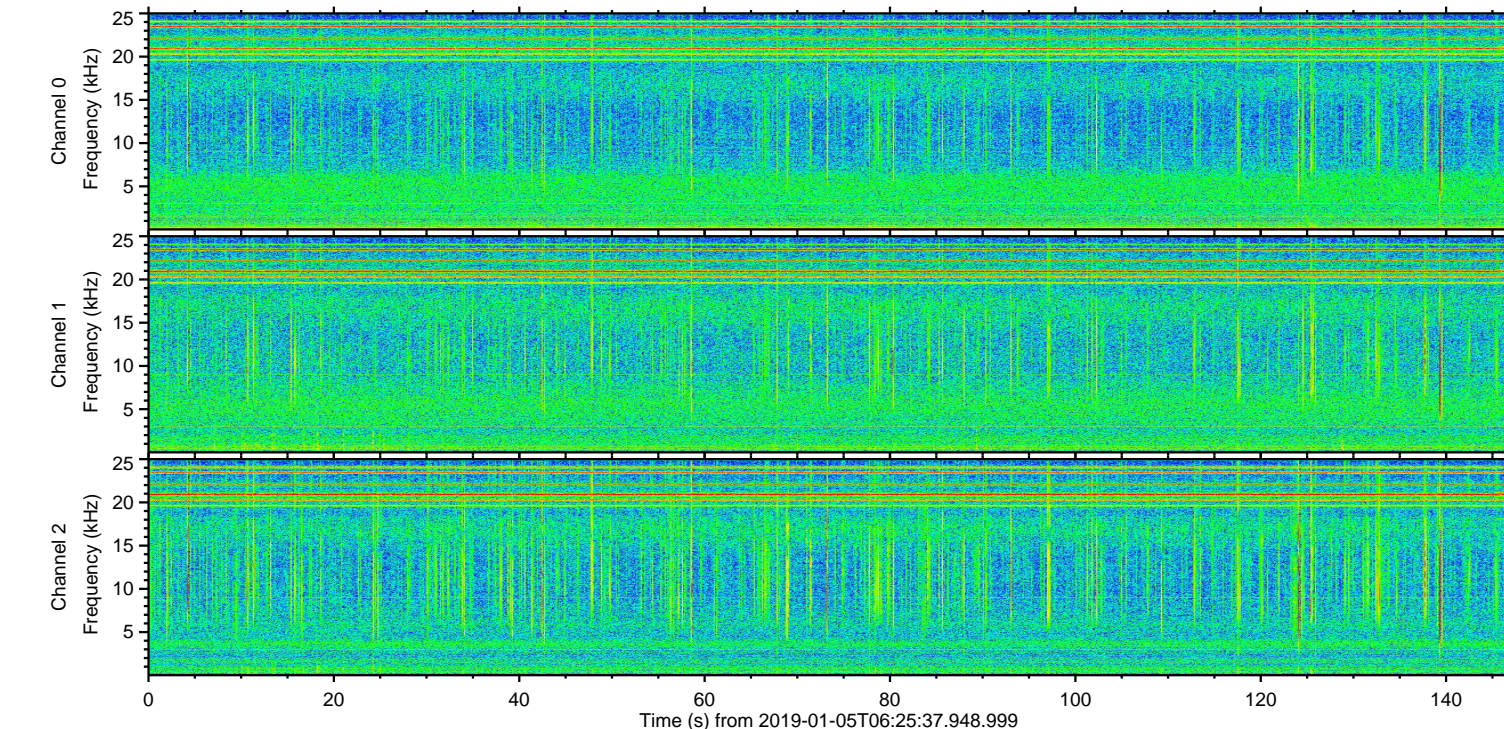
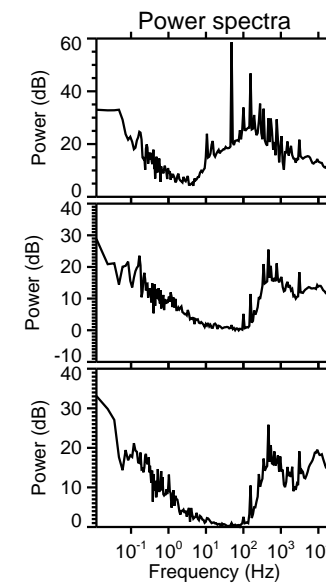
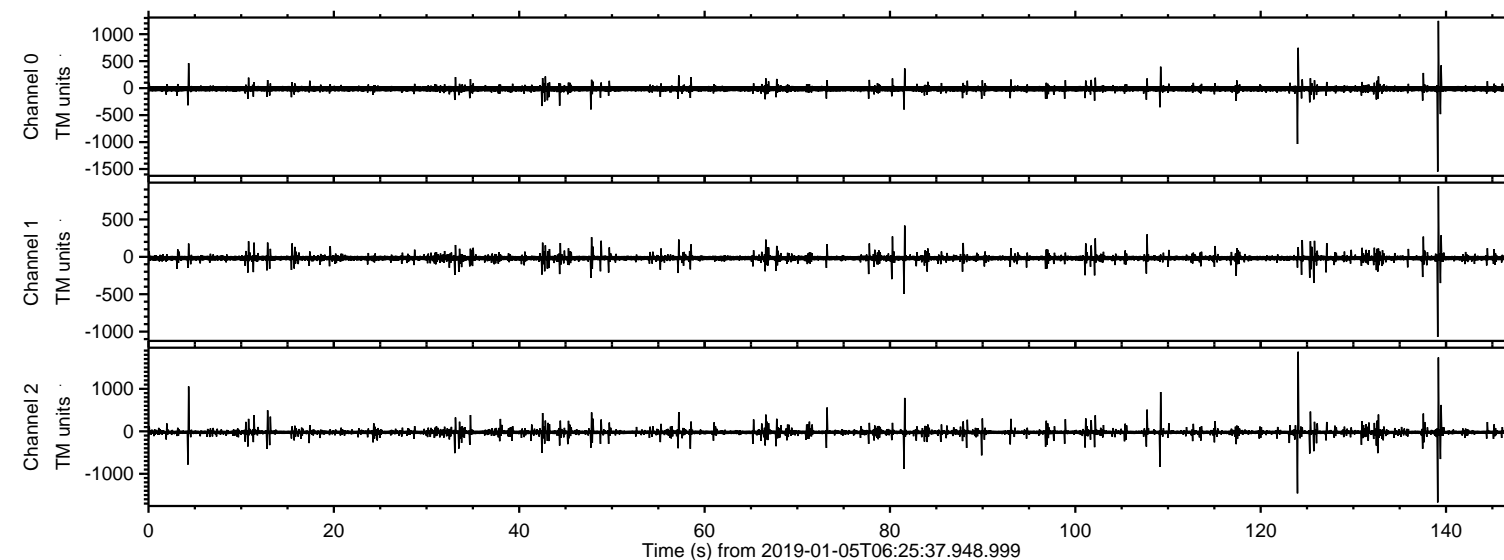

ELMAVAN 3D WAVEFORMS (Measured data sampled at 50 kHz) 51000 packets of 144 samples from 2019-01-05T06:25:37.948.999. Part 124/147

Processed Sat Jan 5 07:33:57 2019 by ELM ver.2012-10-06 from 001\_\_elm20190105\_062536\_\_dat00.bin

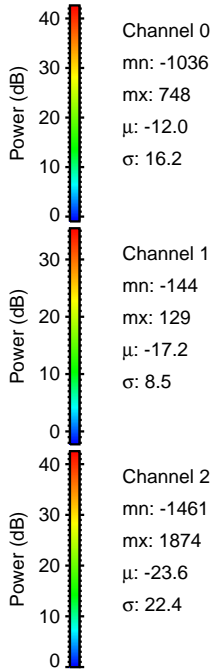
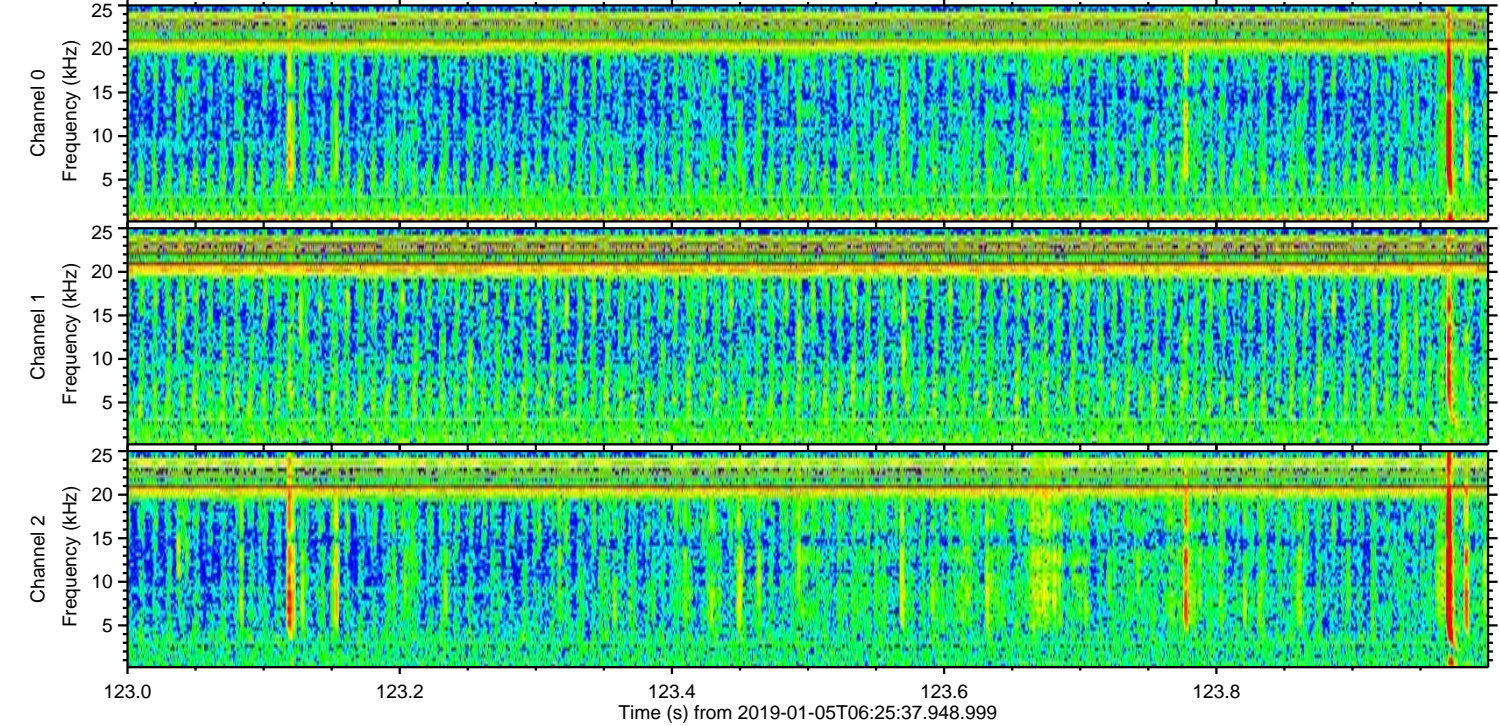
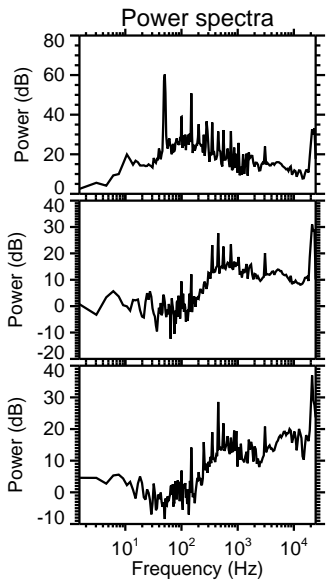
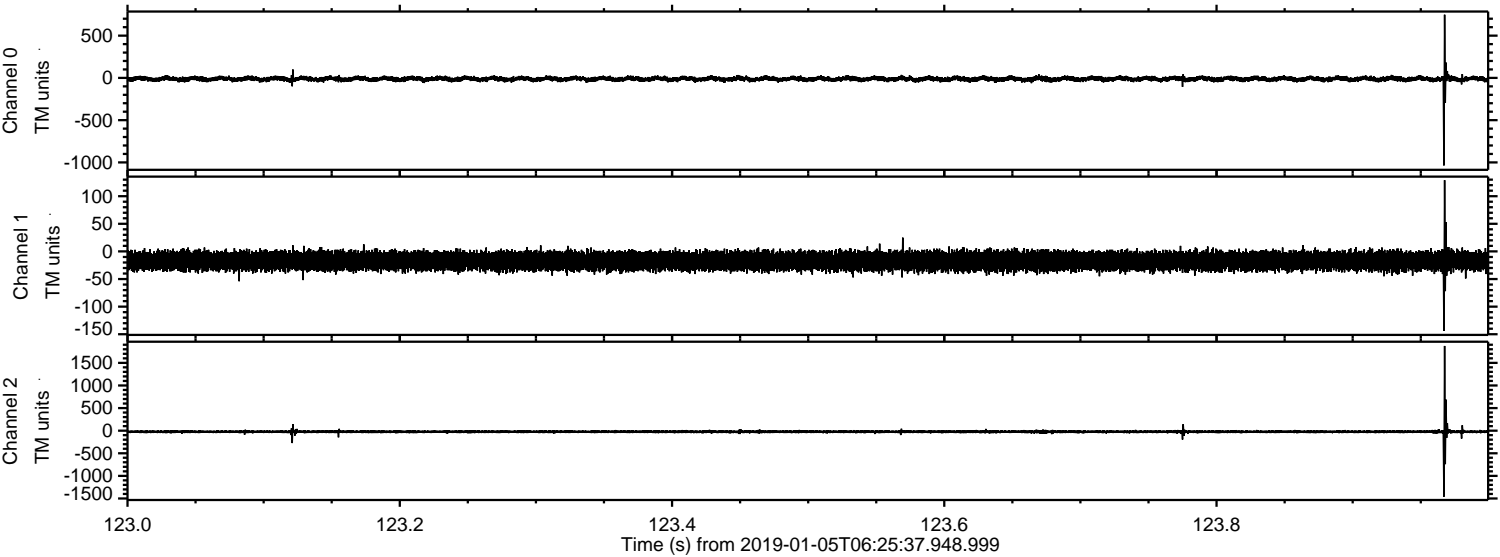



ELMAVAN 3D WAVEFORMS (Measured data sampled at 50 kHz) 51000 packets of 144 samples from 2019-01-05T06:25:37.948.999. Part 140/147

Processed Sat Jan 5 07:33:58 2019 by ELM ver.2012-10-06 from 001\_\_elm20190105\_062536\_\_dat00.bin

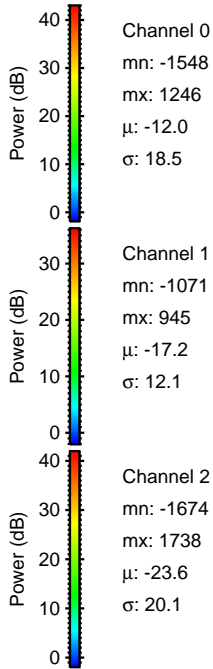
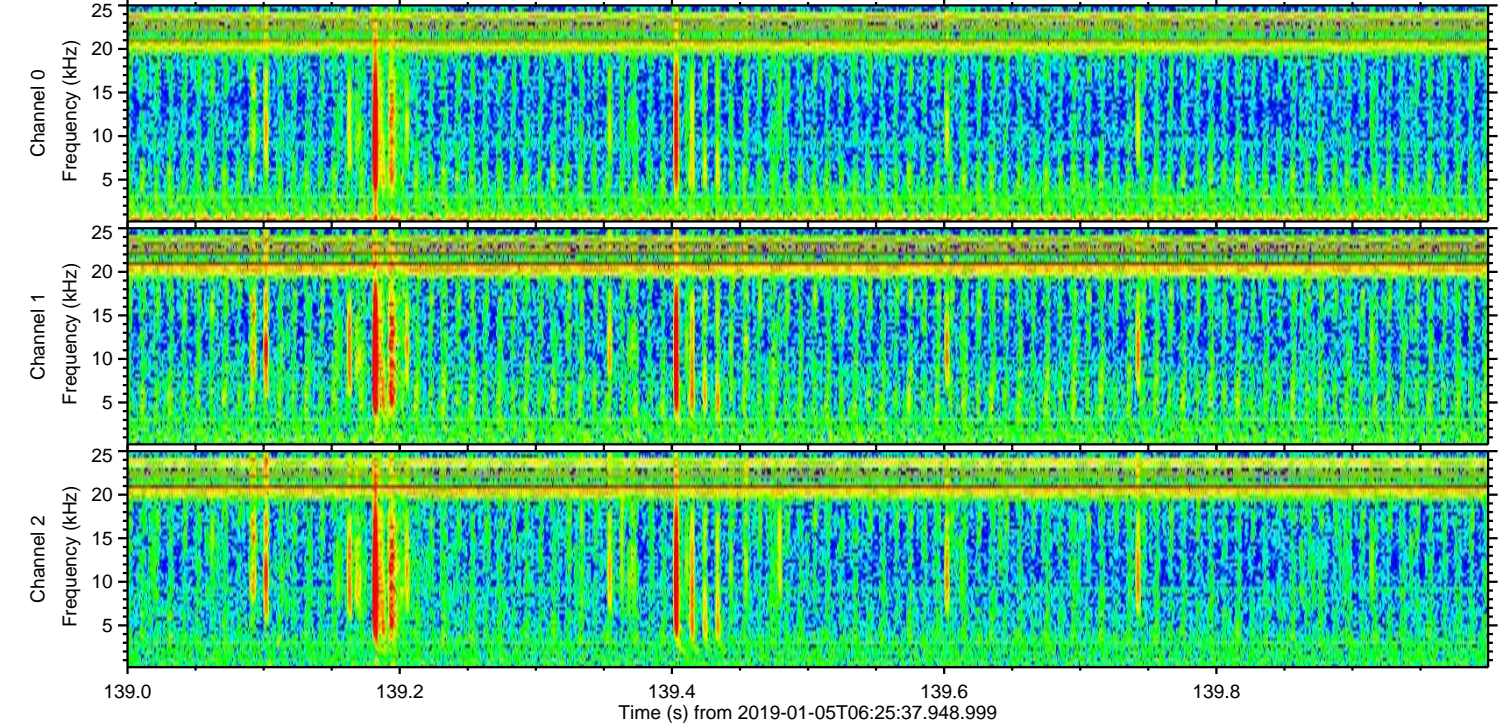
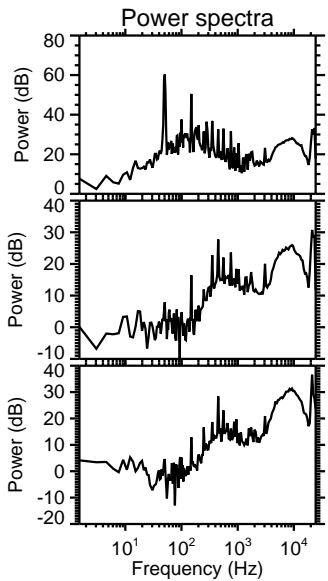
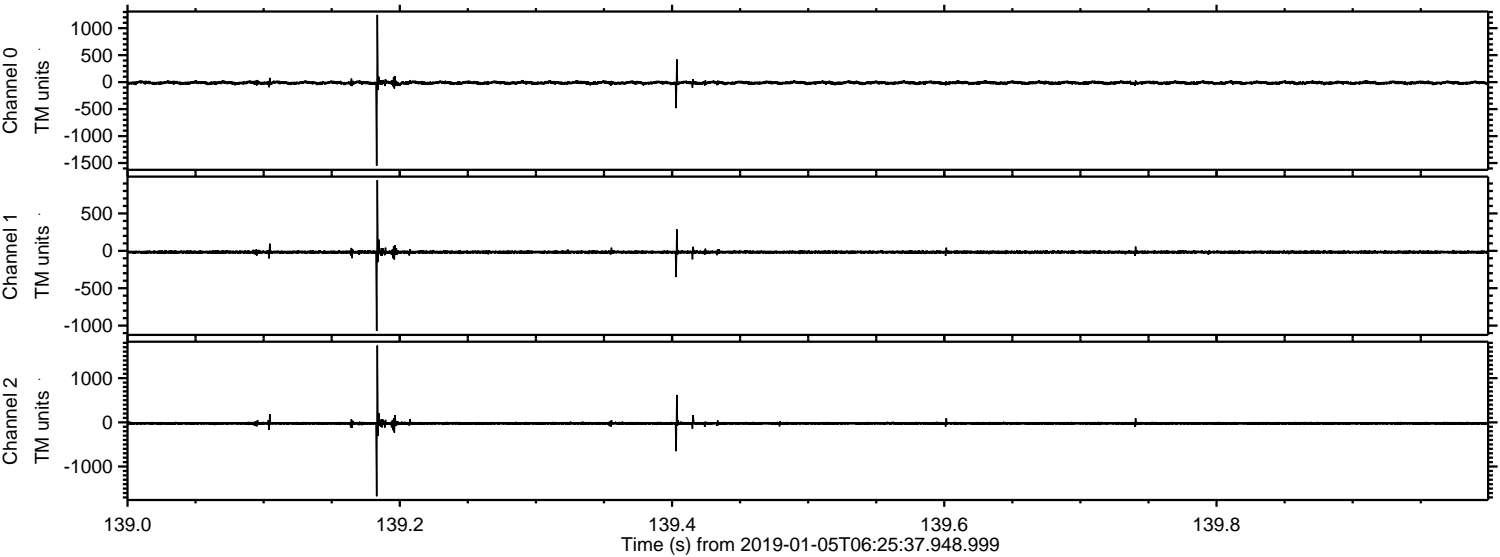



Processed Sat Jan 5 07:33:58 2019 by ELM ver.2012-10-06 from 001\_\_elm20190105\_062536\_\_dat00.bin

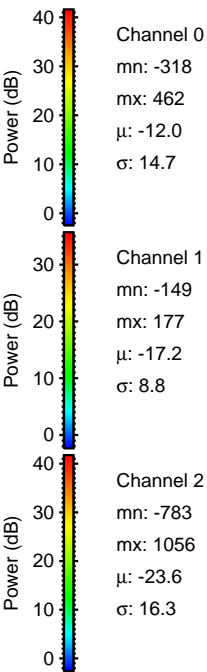
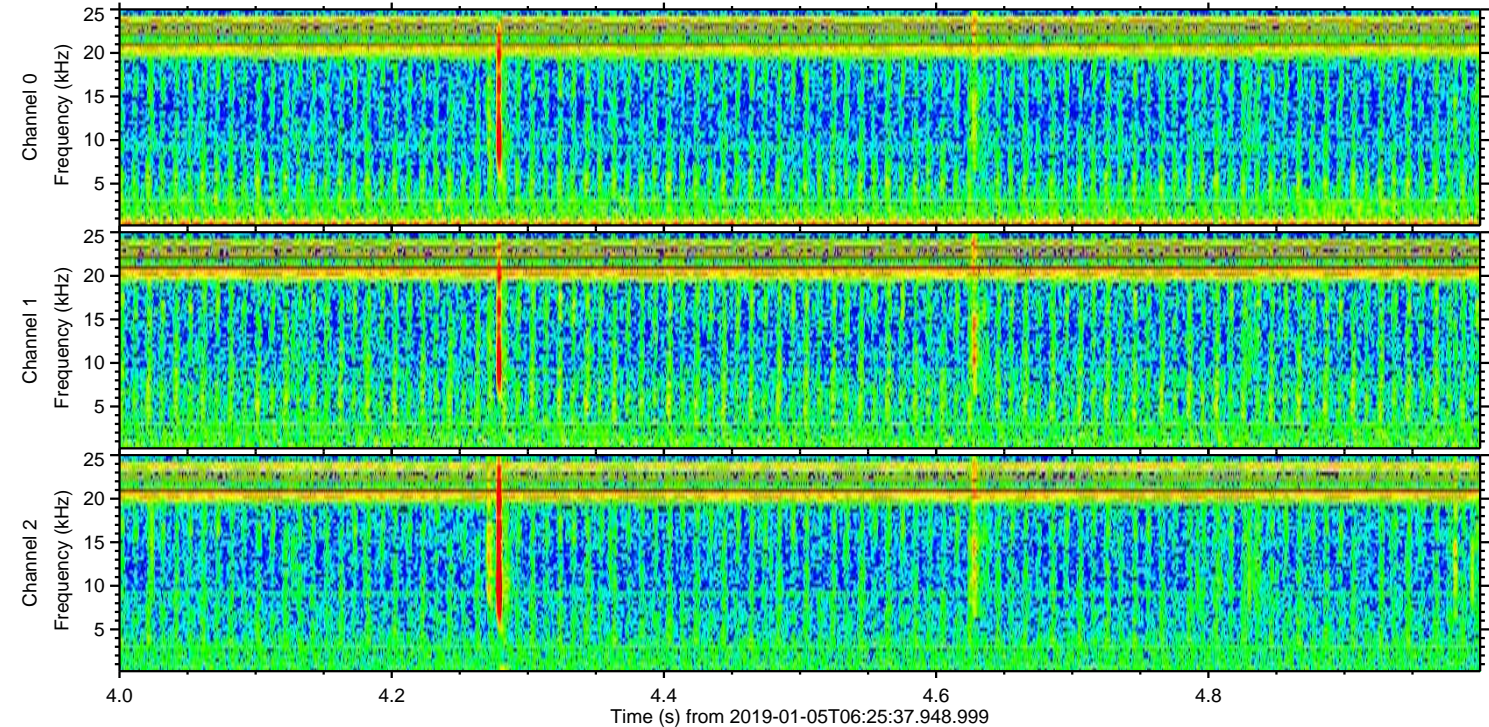
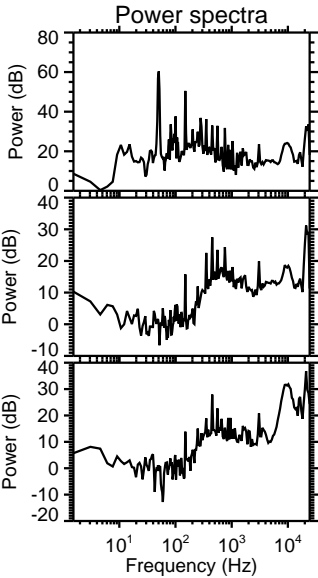
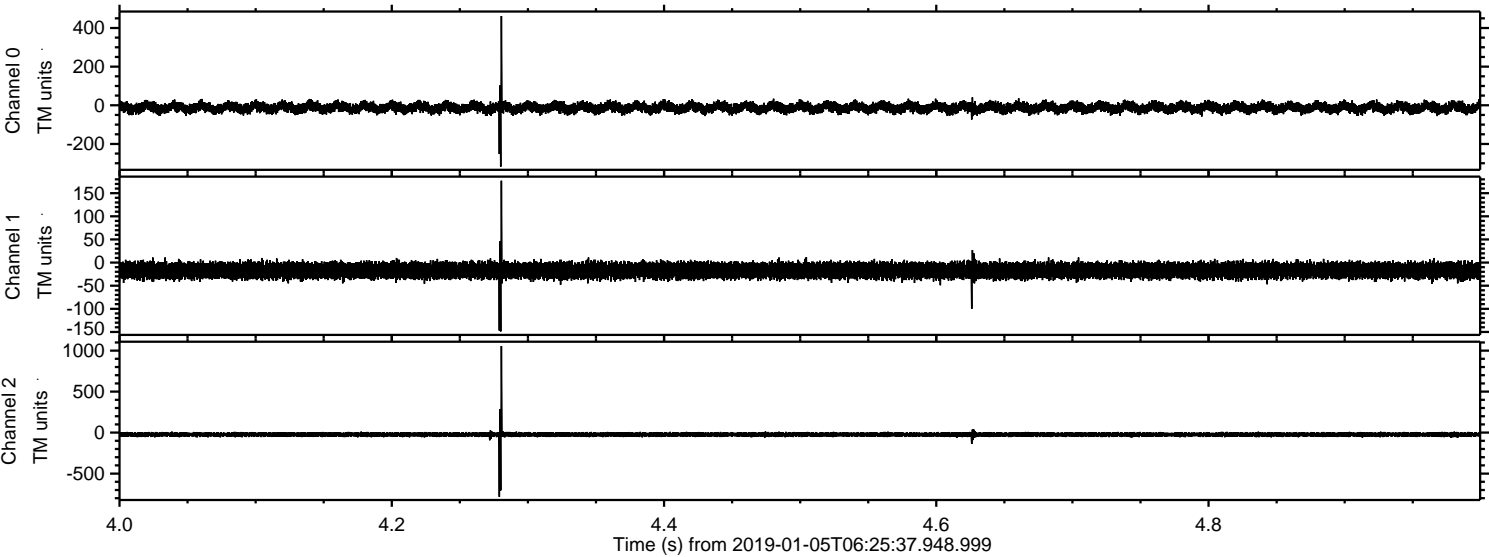



ELMAVAN 3D WAVEFORMS (Measured data sampled at 50 kHz) 51000 packets of 144 samples from 2019-01-05T06:25:37.948.999. Part 110/147

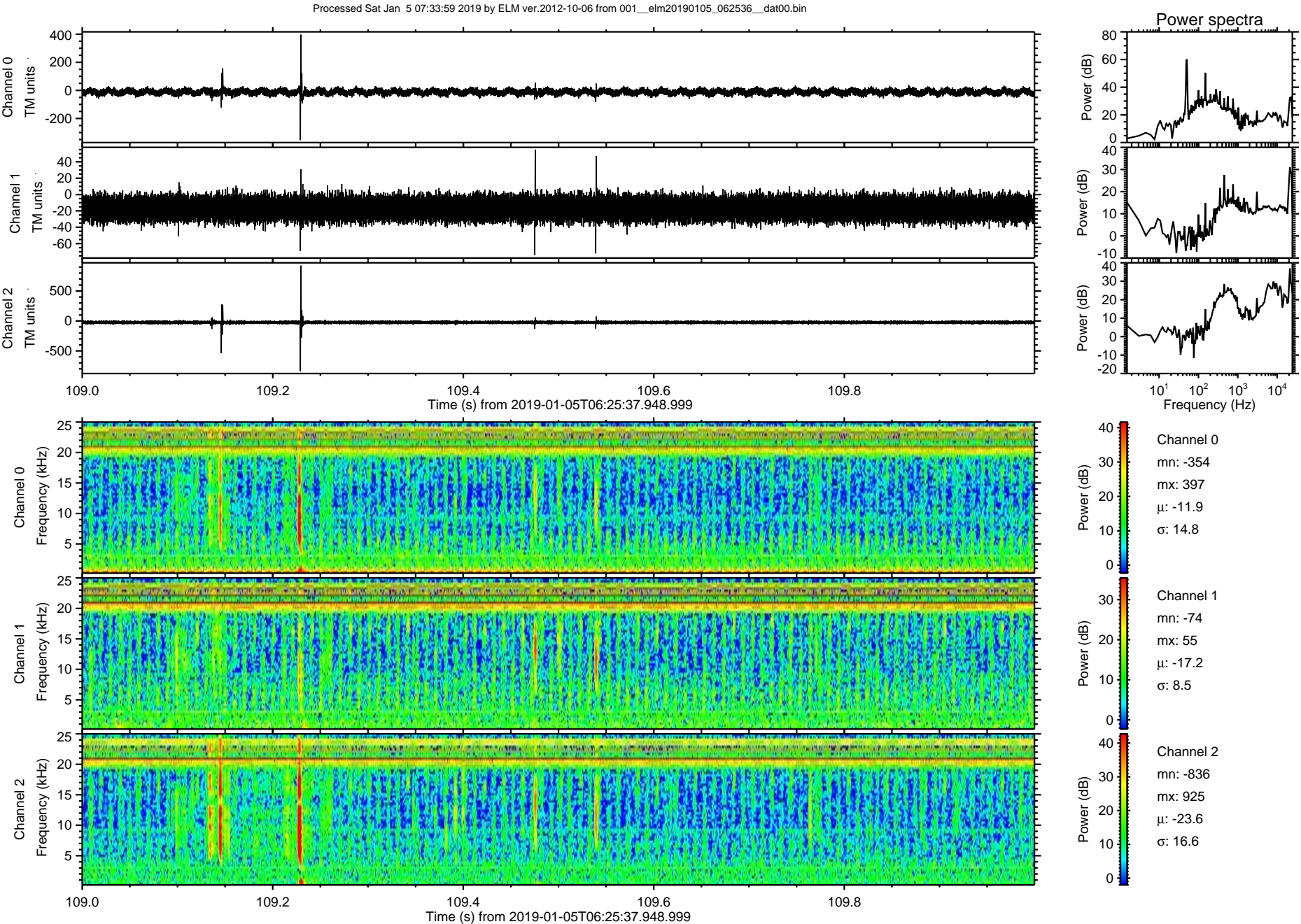



Processed Sat Jan 5 07:34:00 2019 by ELM ver.2012-10-06 from 001\_\_elm20190105\_062536\_\_dat00.bin

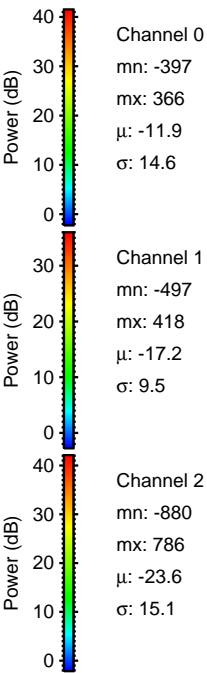
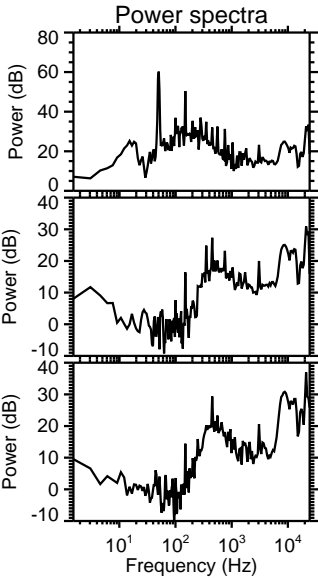
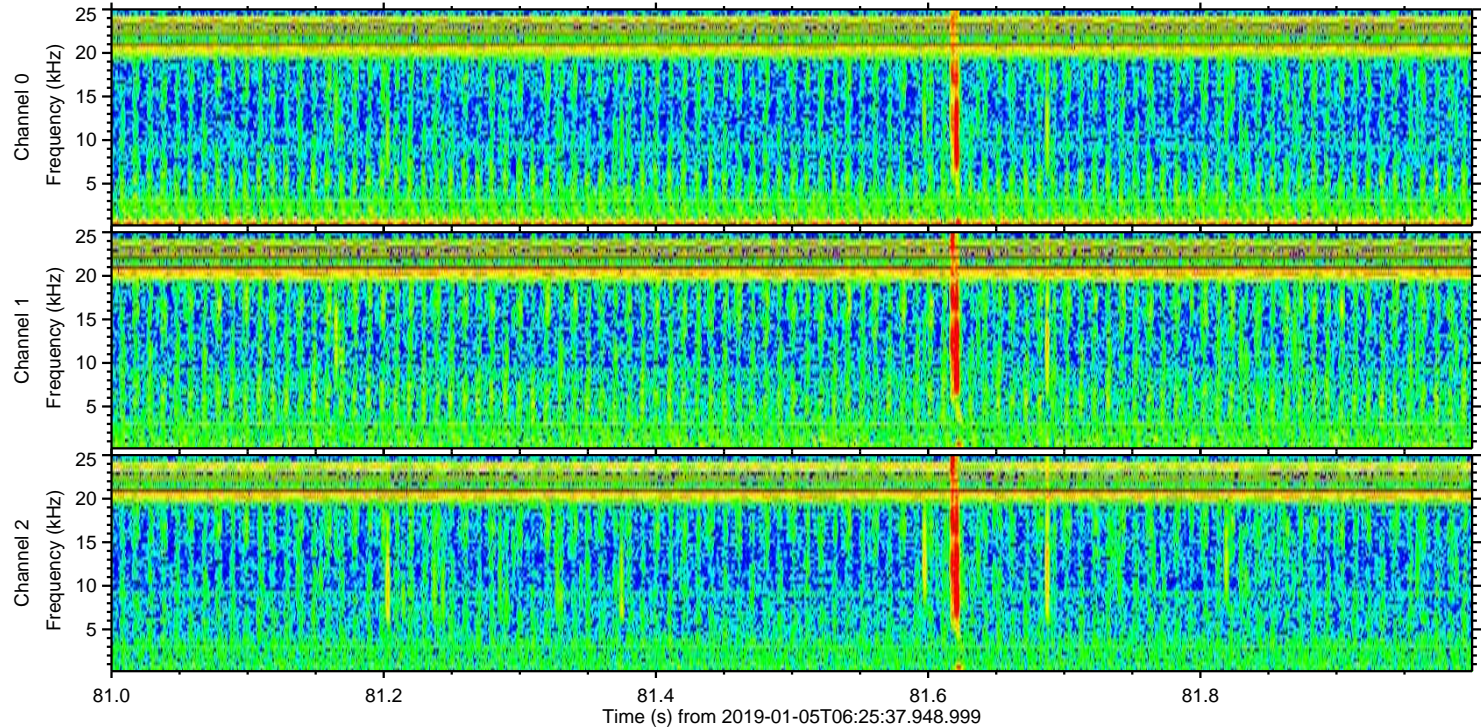
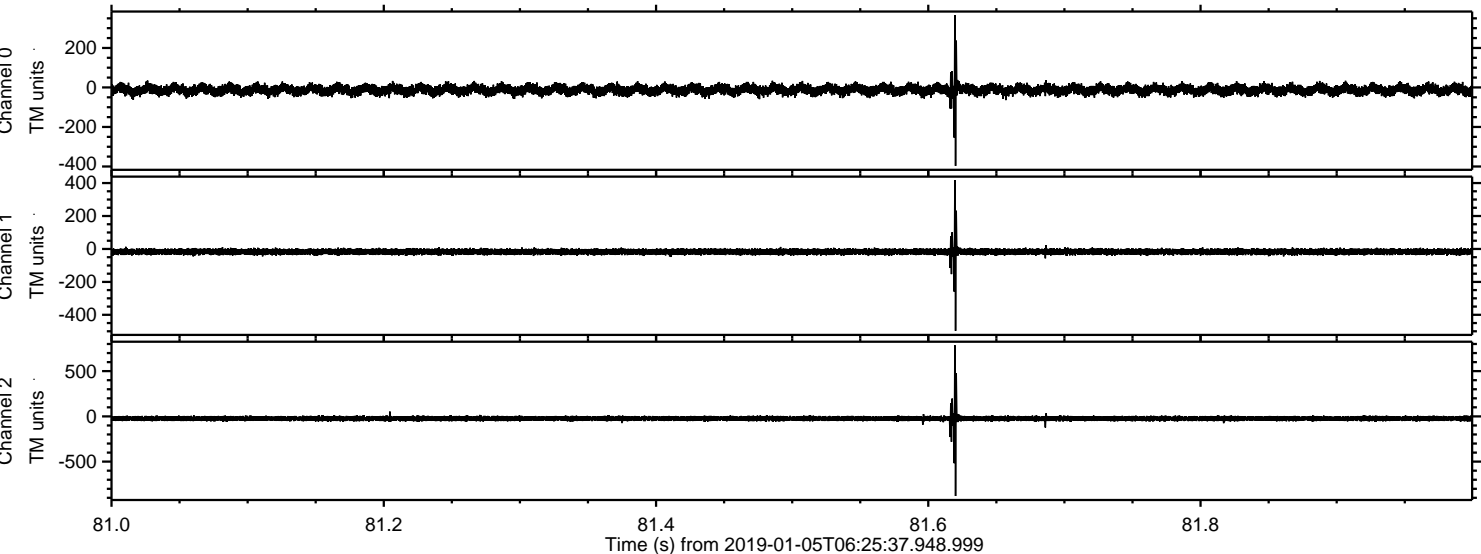



Processed Sat Jan 5 07:34:00 2019 by ELM ver.2012-10-06 from 001\_\_elm20190105\_062536\_\_dat00.bin

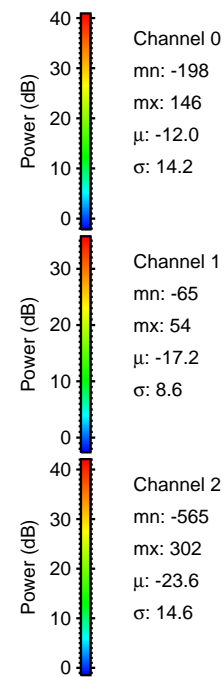
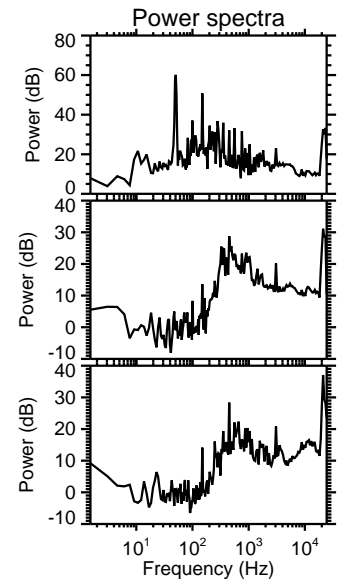
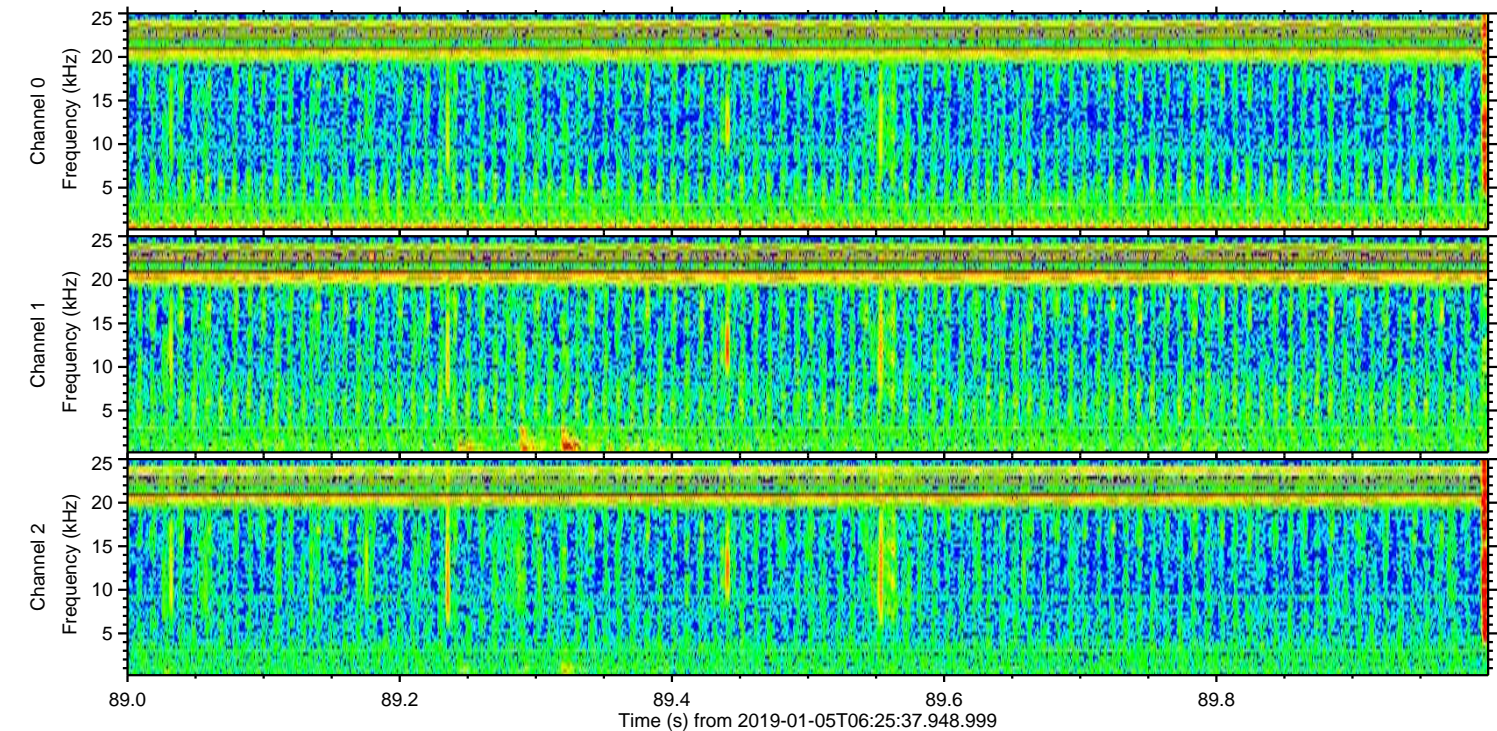
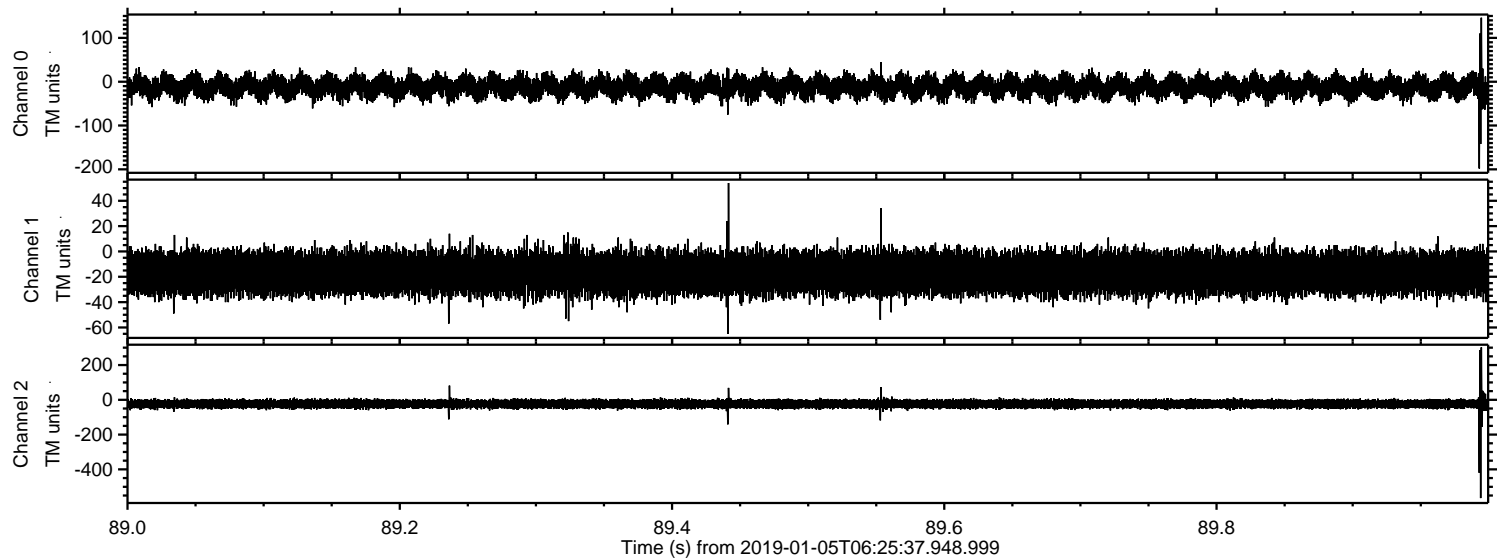



Processed Sat Jan 5 07:34:01 2019 by ELM ver.2012-10-06 from 001\_\_elm20190105\_062536\_\_dat00.bin

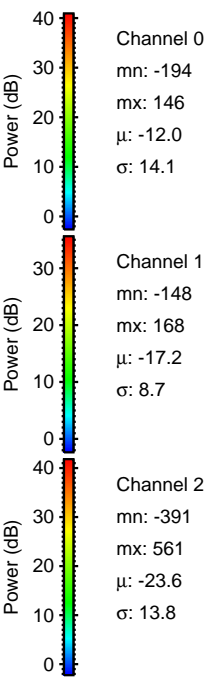
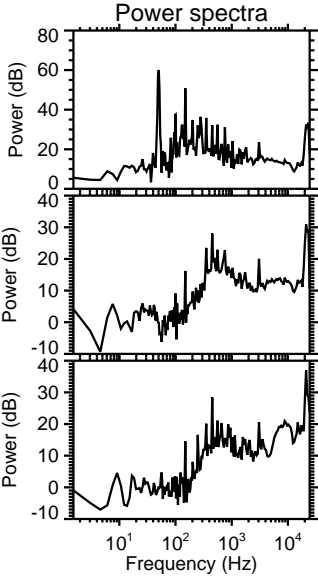
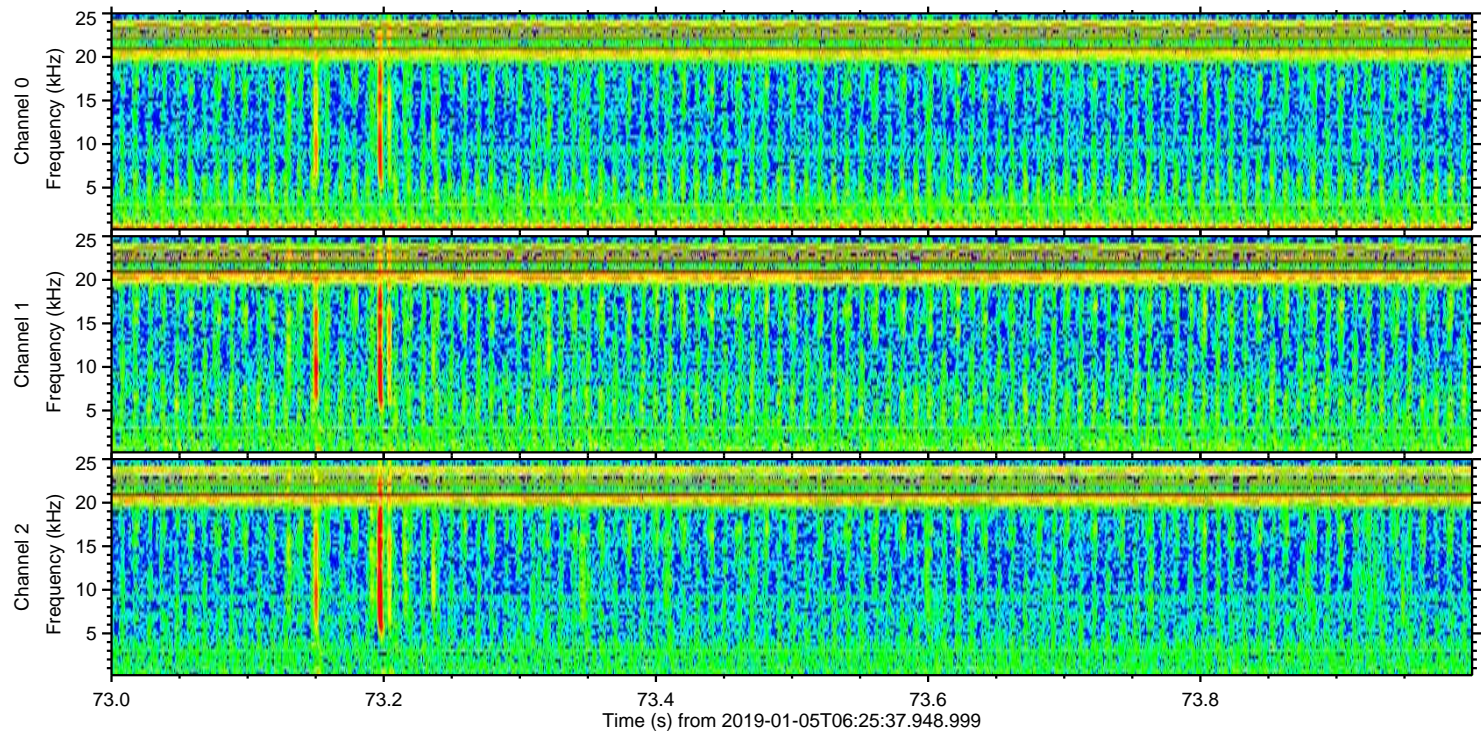
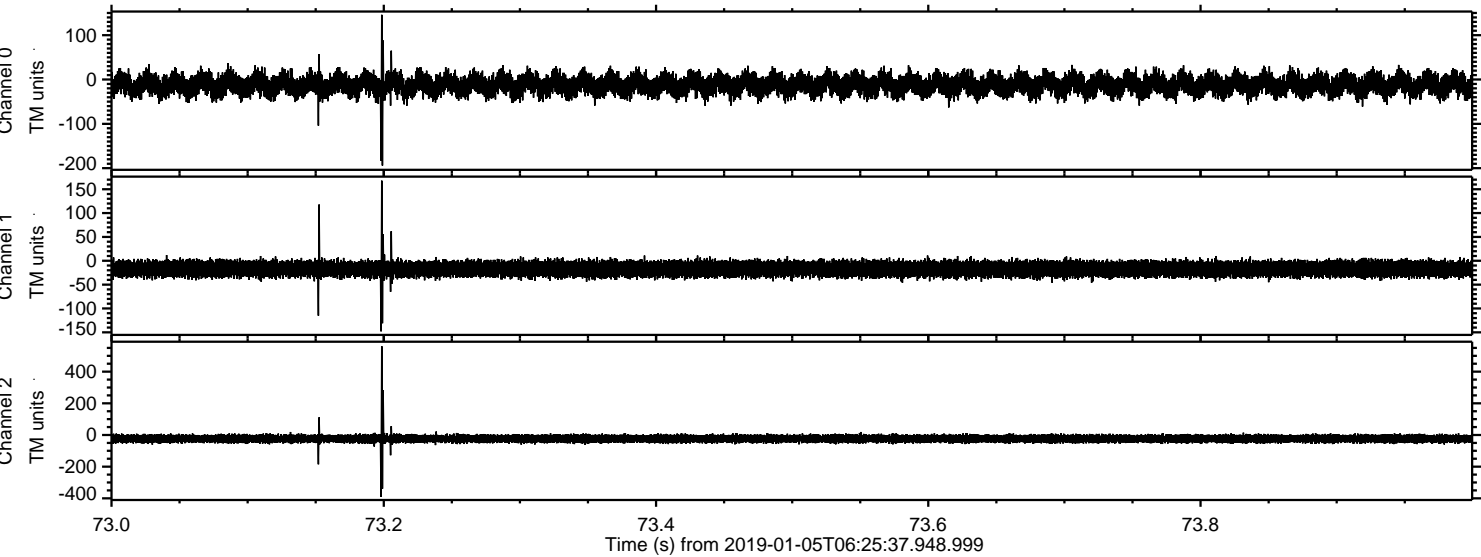



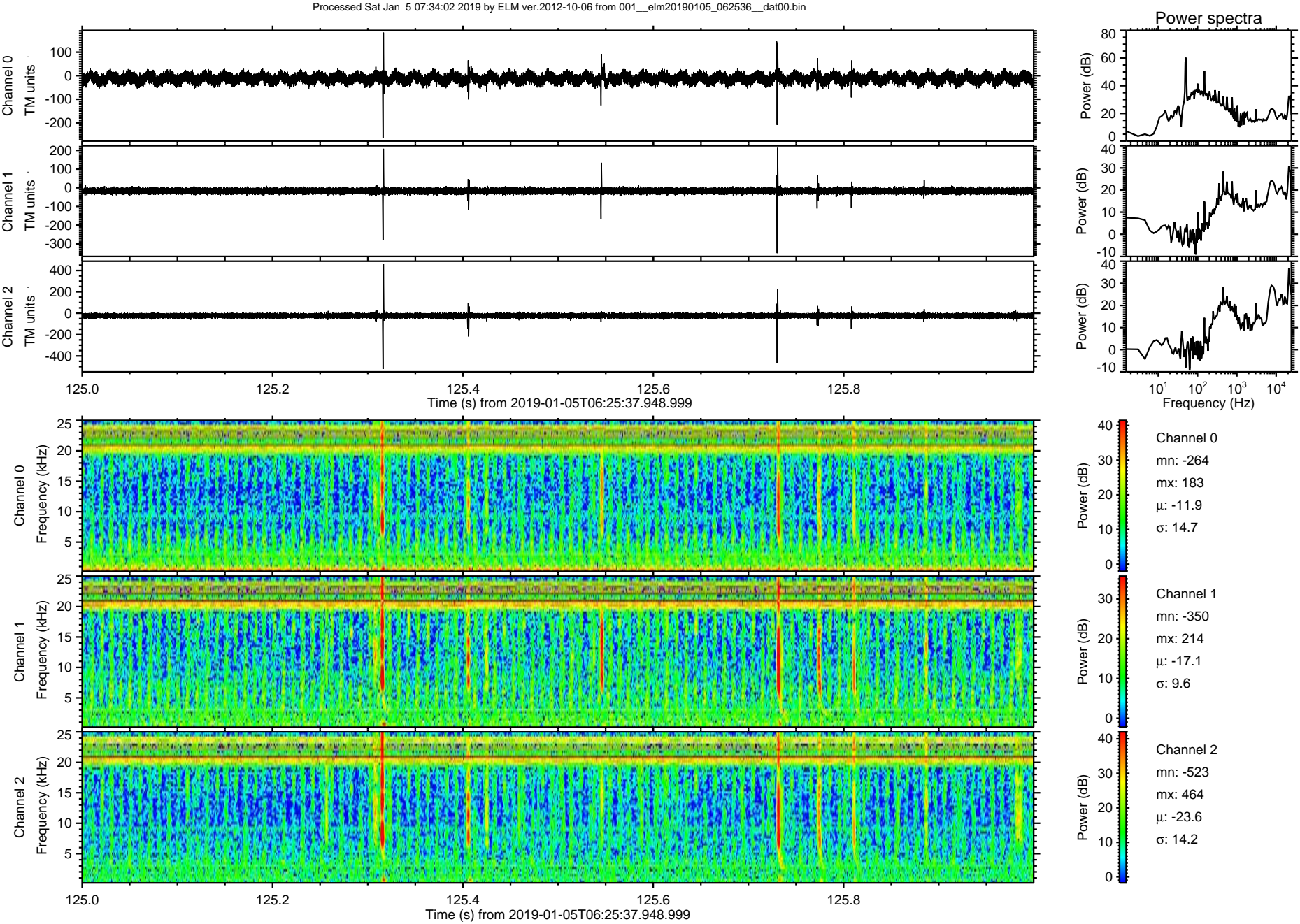



ELMAVAN 3D WAVEFORMS (Measured data sampled at 50 kHz) 51000 packets of 144 samples from 2019-01-05T06:25:37.948.999. Part 133/147

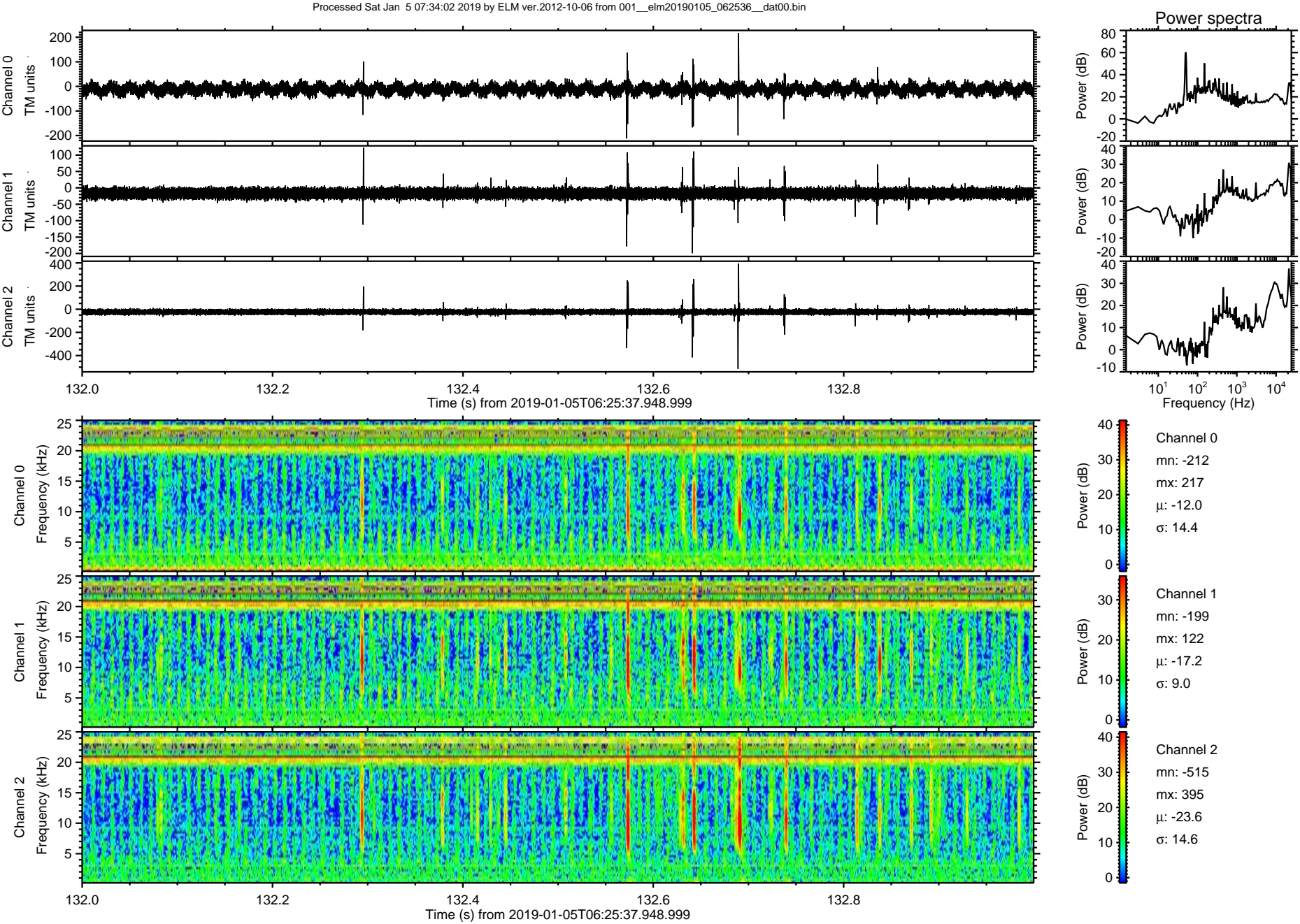



Processed Sat Jan 5 07:34:03 2019 by ELM ver.2012-10-06 from 001\_\_elm20190105\_062536\_\_dat00.bin

