

# ELMAVAN 3D WAVEFORMS (Measured data sampled at 50 kHz) 51000 packets of 144 samples from 2019-01-04T21:40:14.861.000.

Processed Fri Jan 4 22:47:45 2019 by ELM ver.2012-10-06 from 001\_\_elm20190104\_214013\_\_dat00.bin

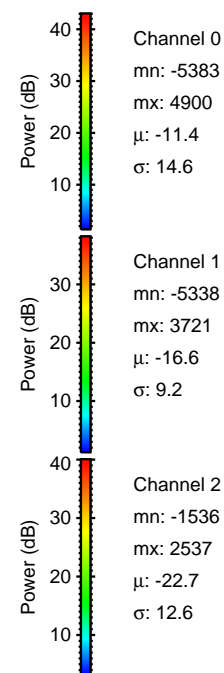

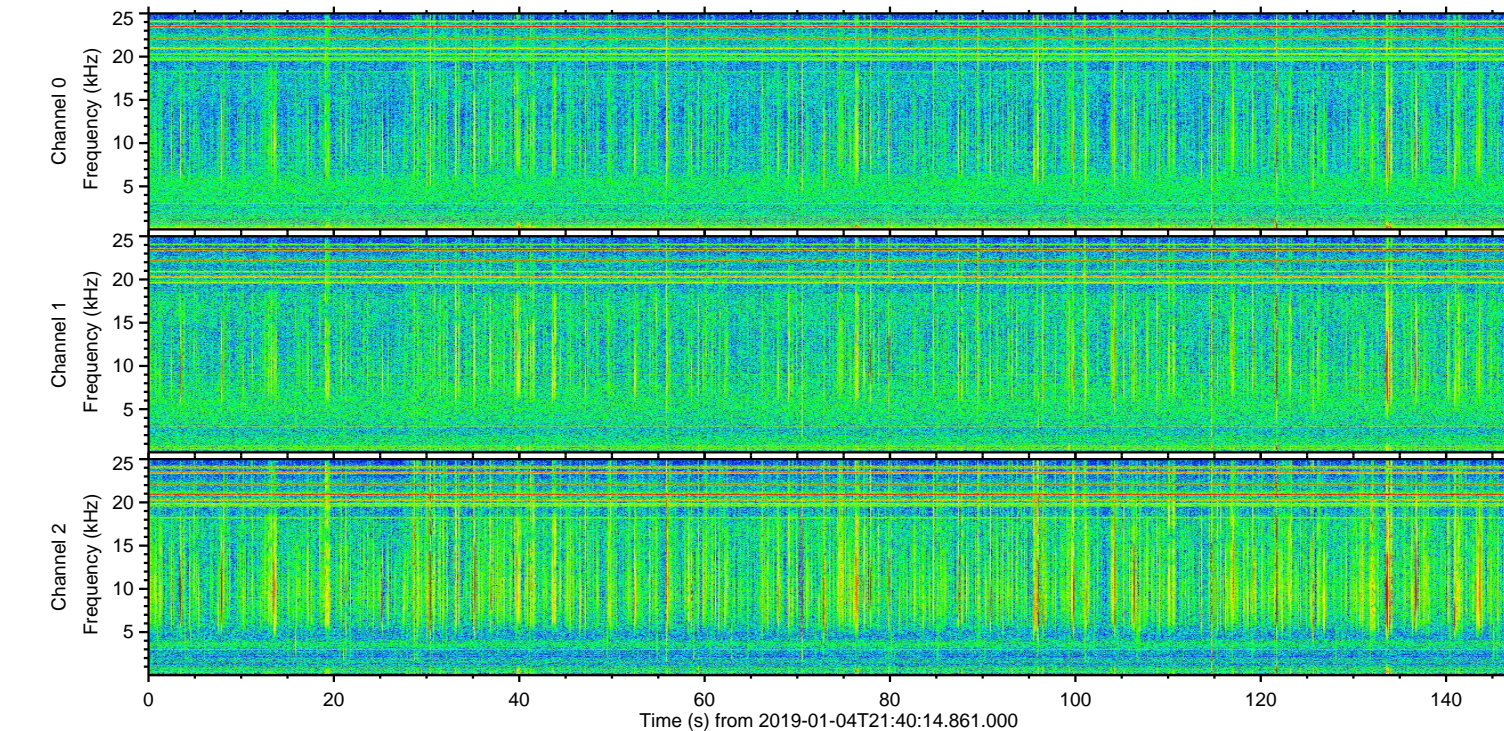
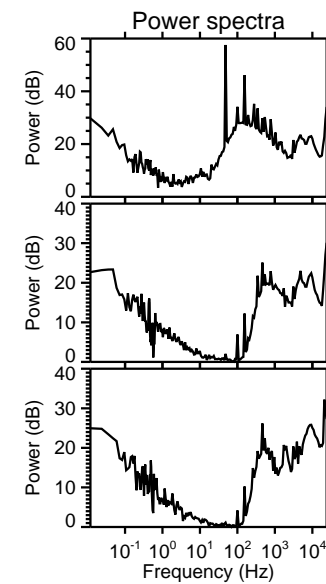
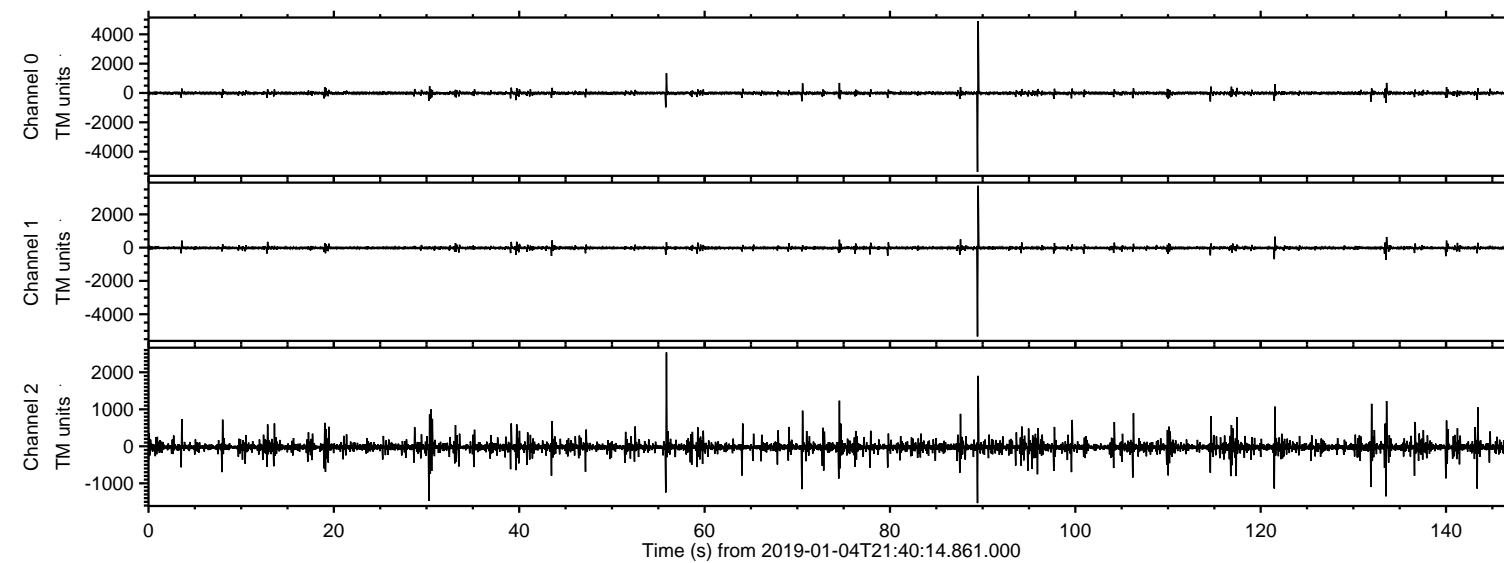

Processed Fri Jan 4 22:47:51 2019 by ELM ver.2012-10-06 from 001\_\_elm20190104\_214013\_\_dat00.bin

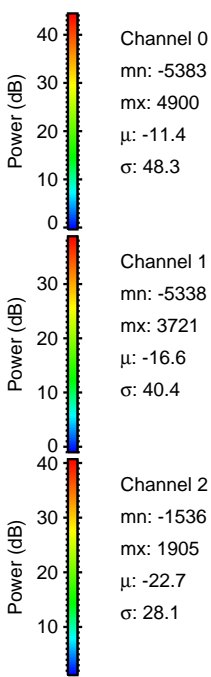
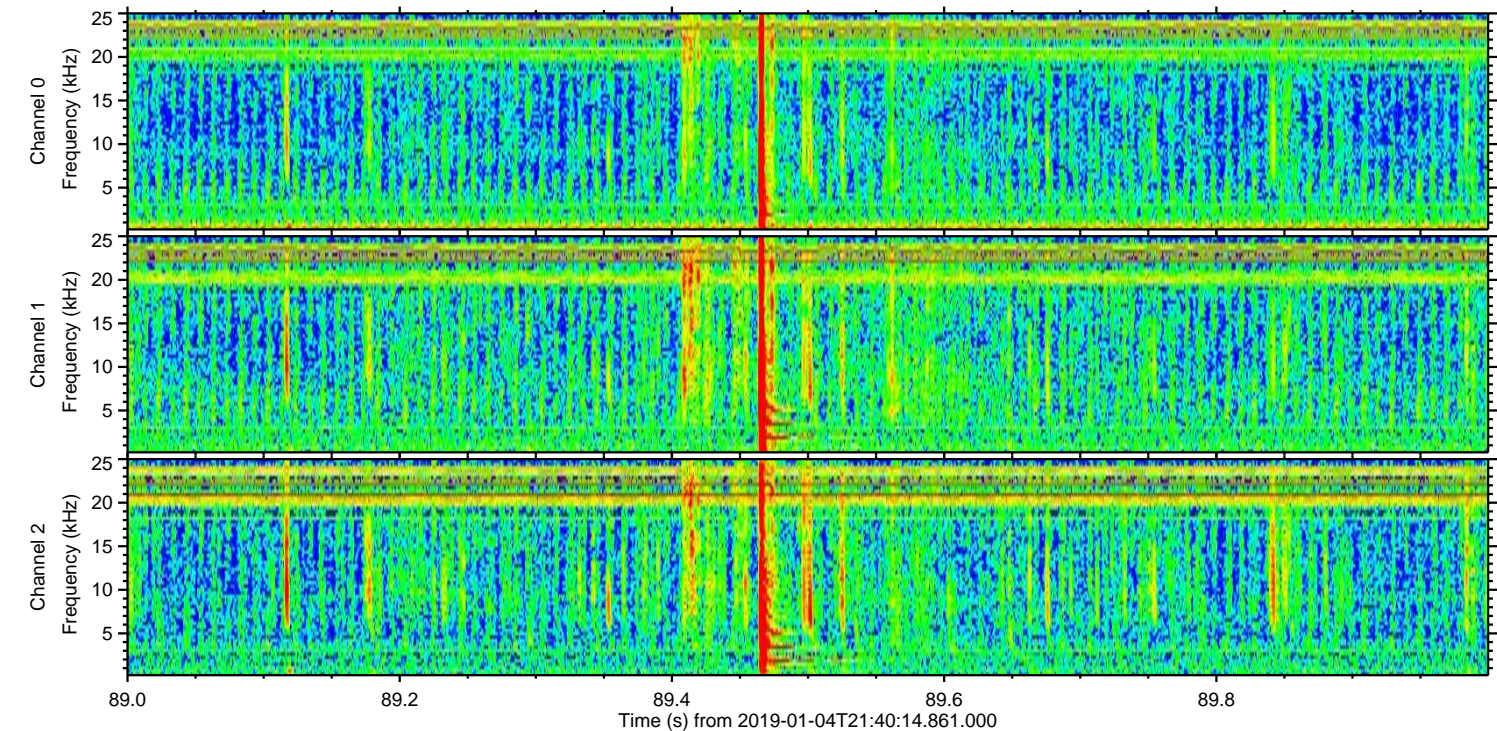
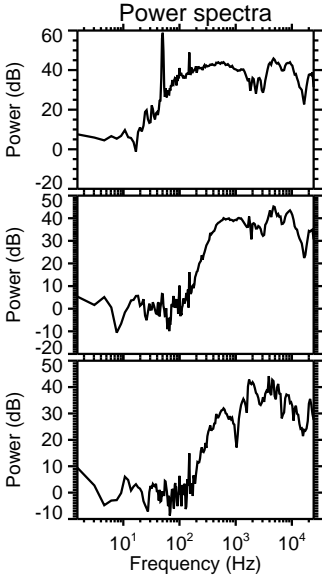
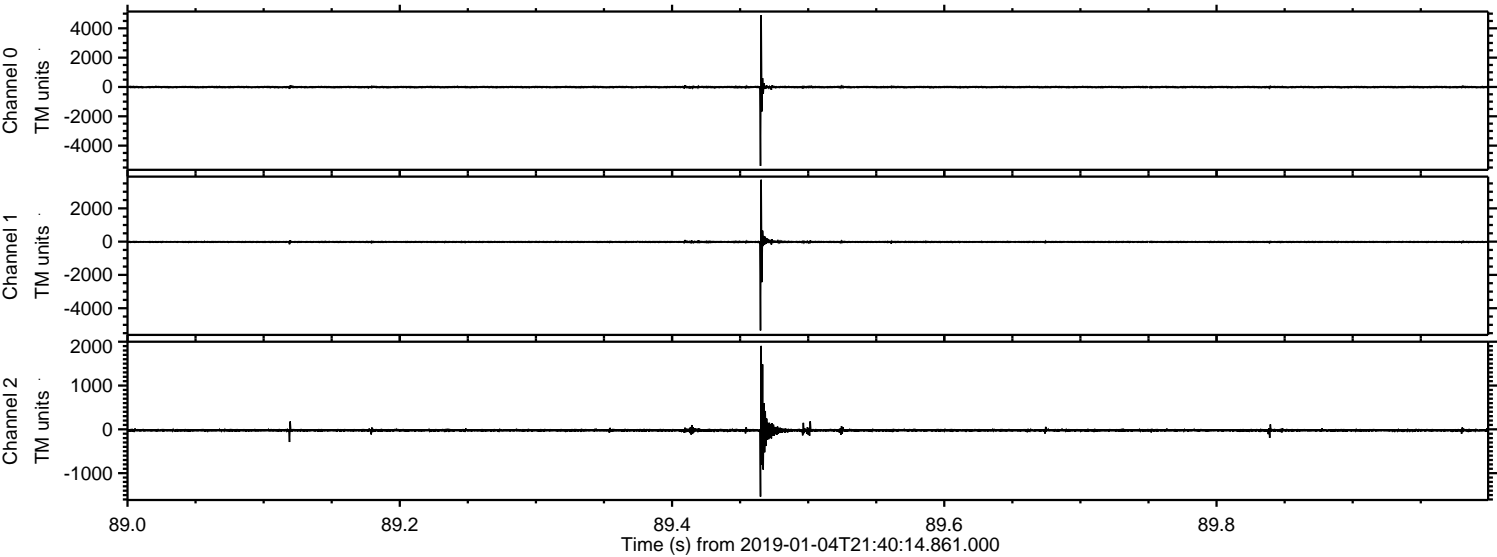



Processed Fri Jan 4 22:47:52 2019 by ELM ver.2012-10-06 from 001\_\_elm20190104\_214013\_\_dat00.bin

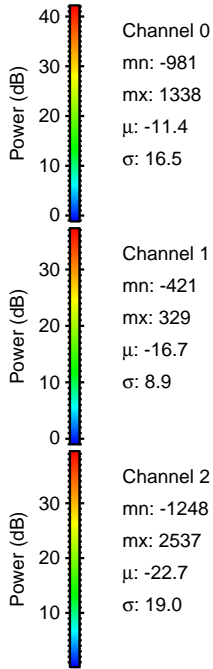
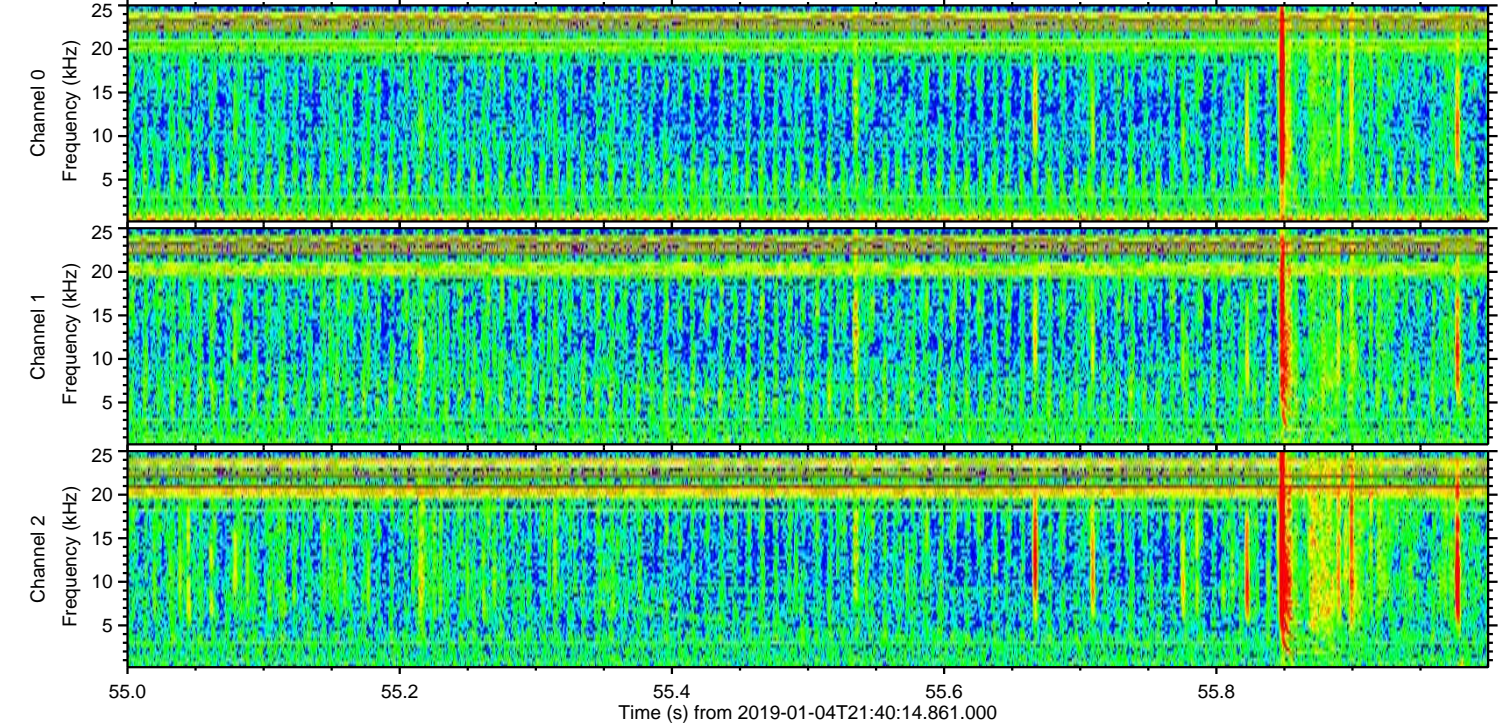
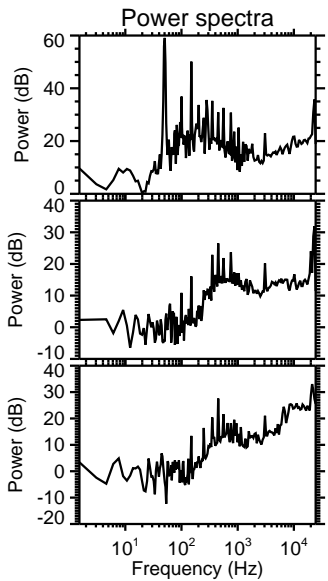
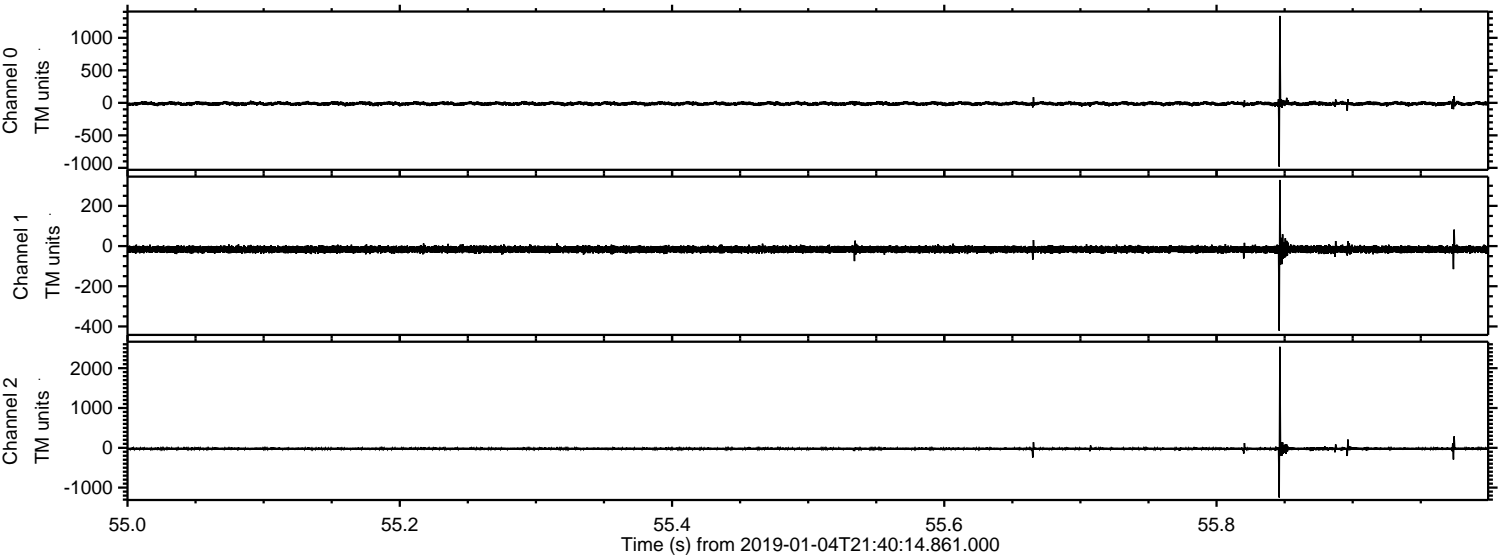



Processed Fri Jan 4 22:47:53 2019 by ELM ver.2012-10-06 from 001\_\_elm20190104\_214013\_\_dat00.bin

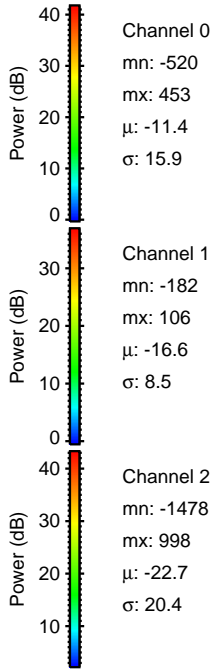
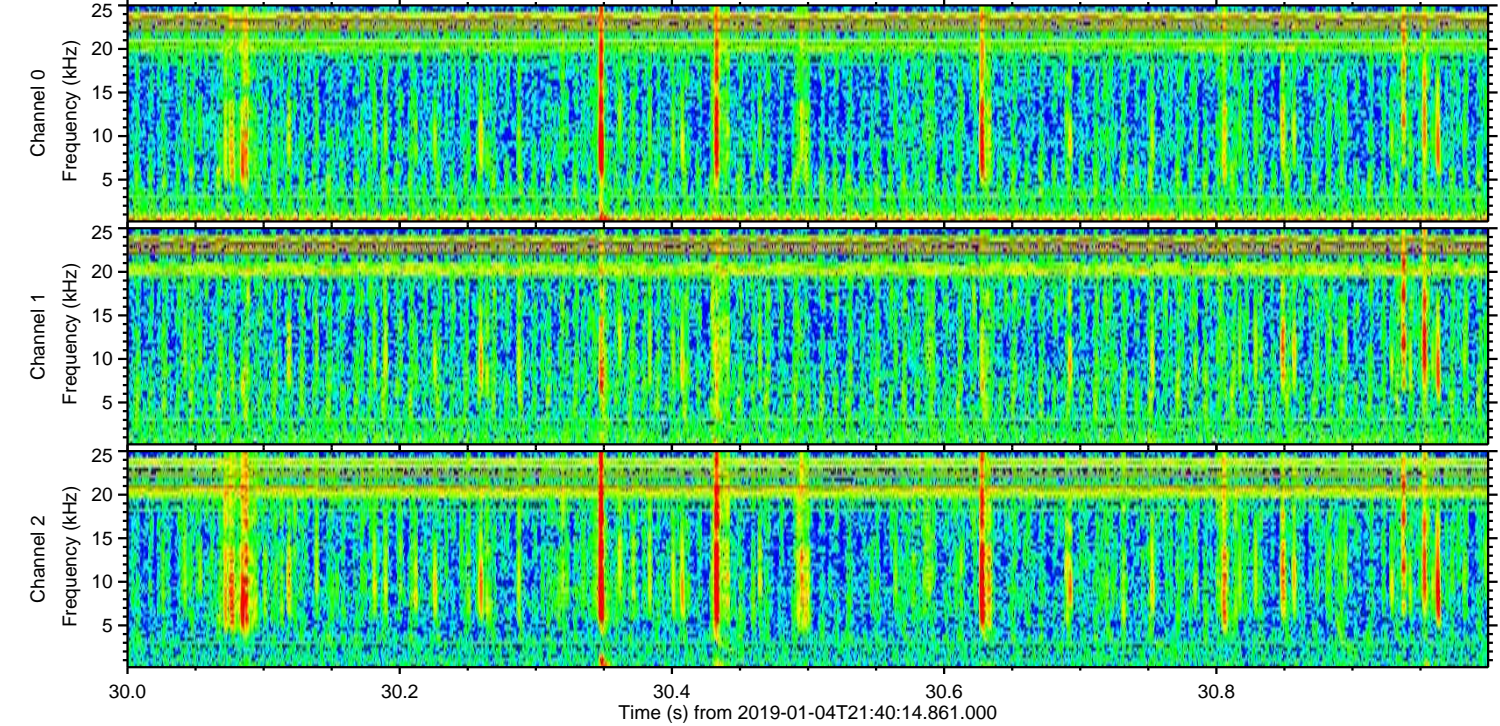
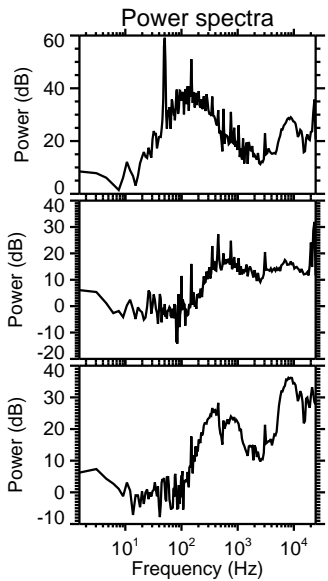
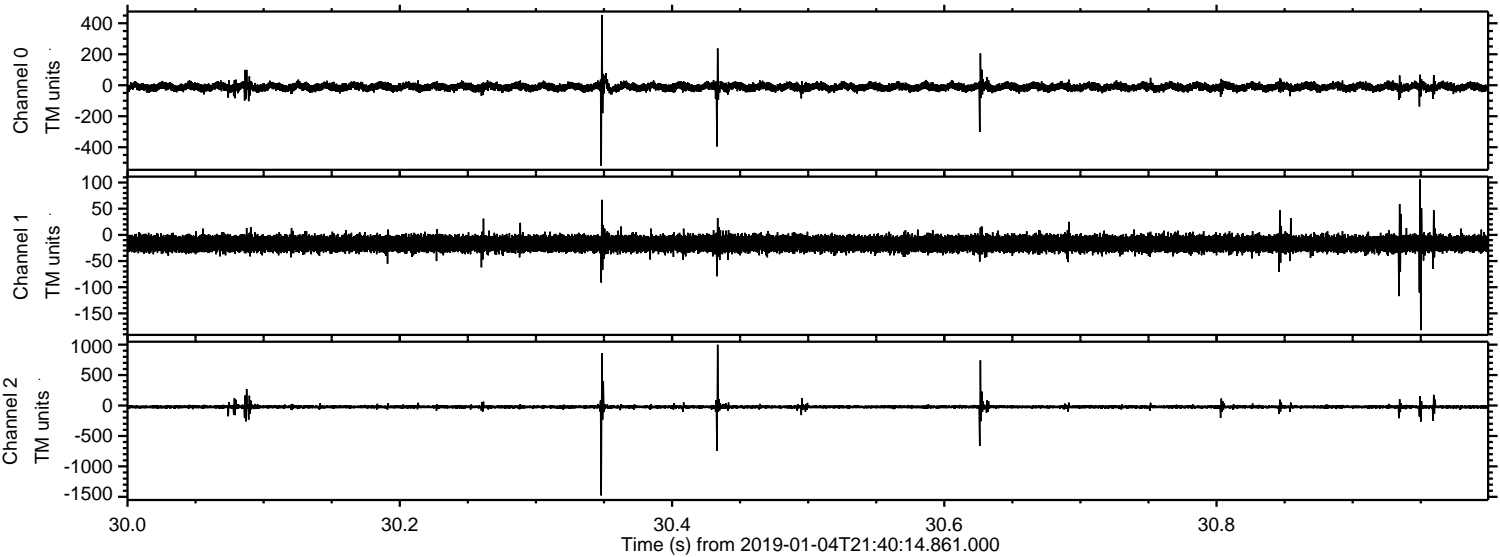



ELMAVAN 3D WAVEFORMS (Measured data sampled at 50 kHz) 51000 packets of 144 samples from 2019-01-04T21:40:14.861.000. Part 134/147

Processed Fri Jan 4 22:47:53 2019 by ELM ver.2012-10-06 from 001\_\_elm20190104\_214013\_\_dat00.bin

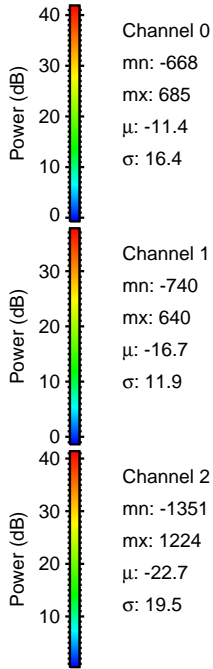
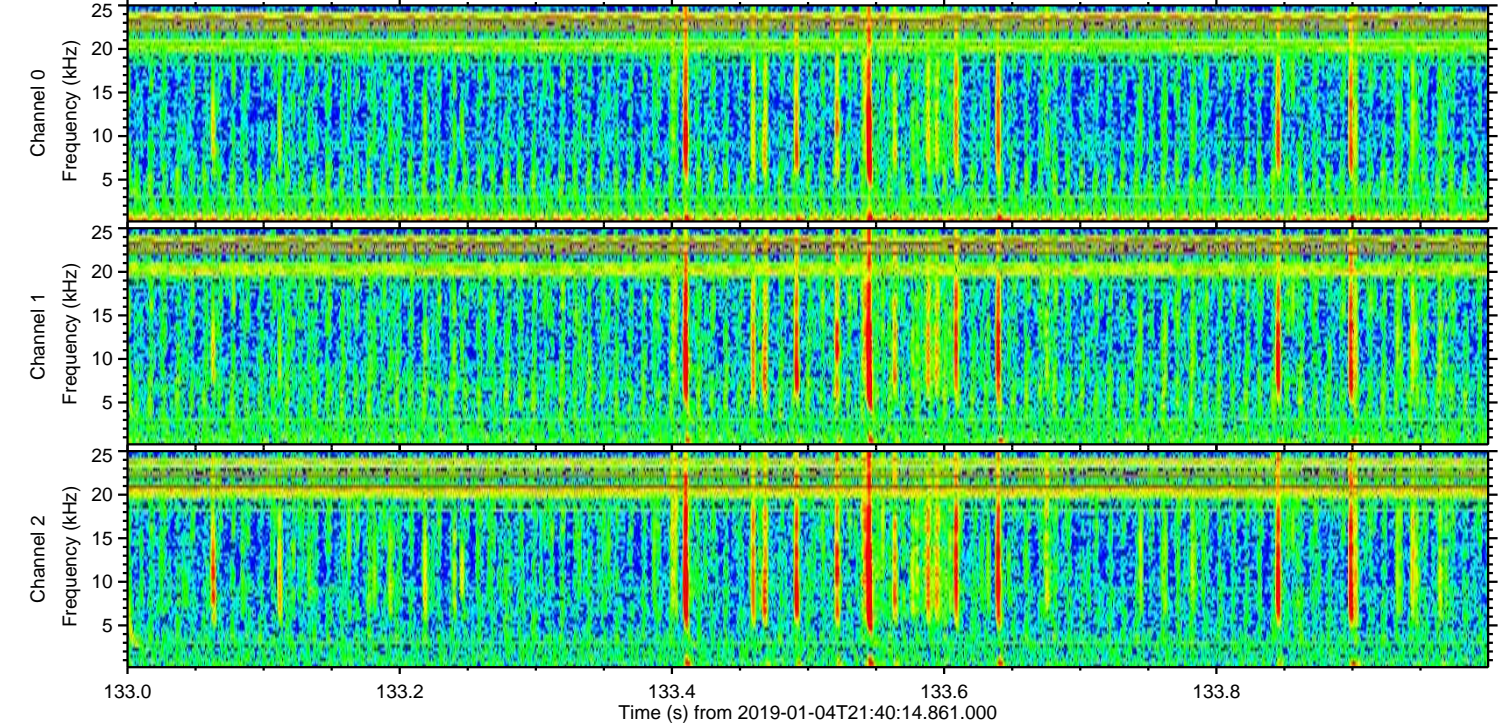
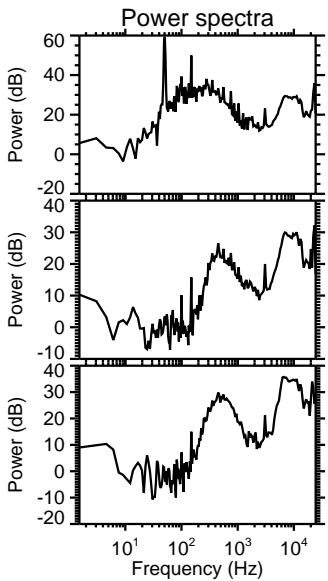
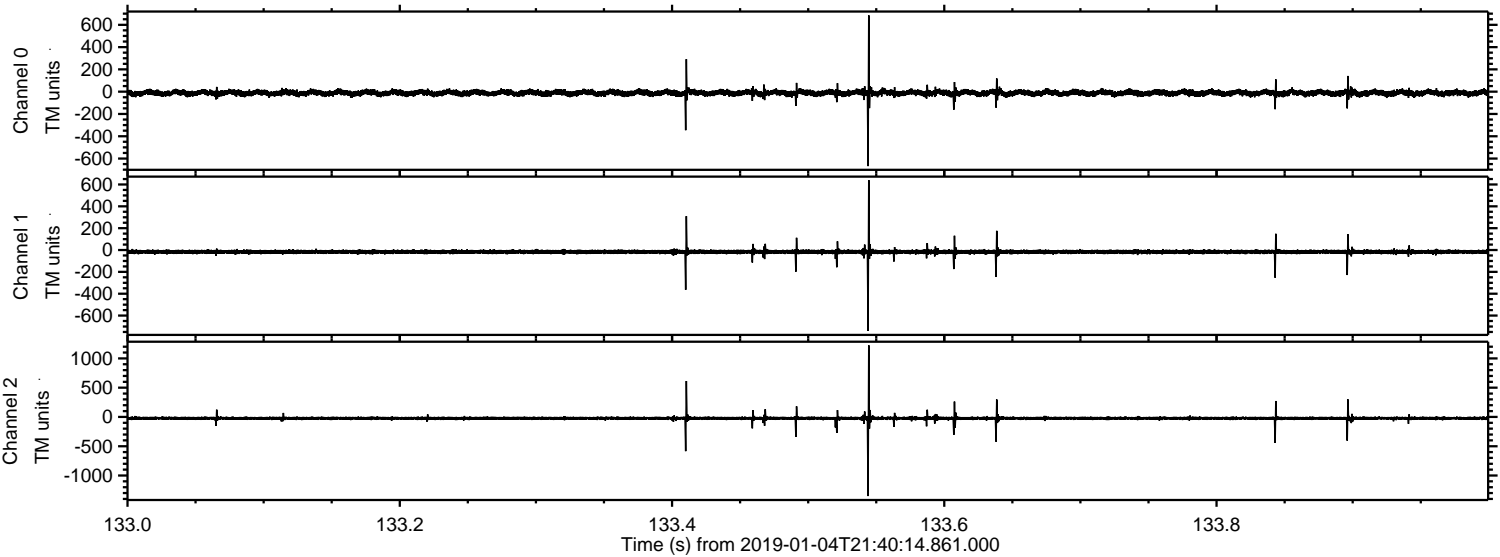



Processed Fri Jan 4 22:47:54 2019 by ELM ver.2012-10-06 from 001\_\_elm20190104\_214013\_\_dat00.bin

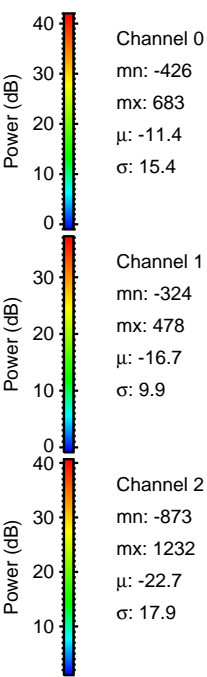
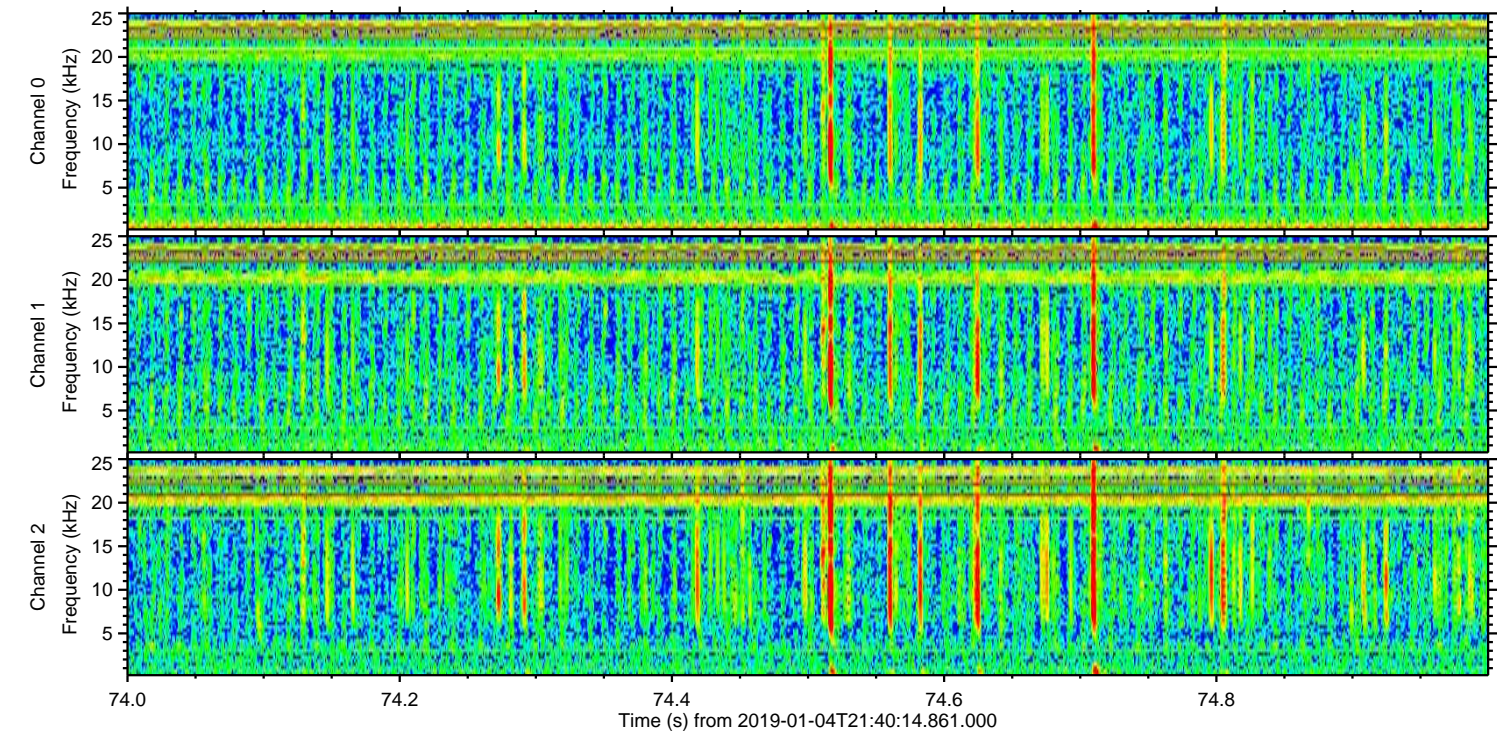
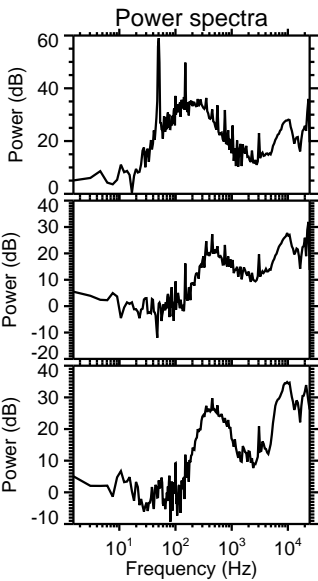
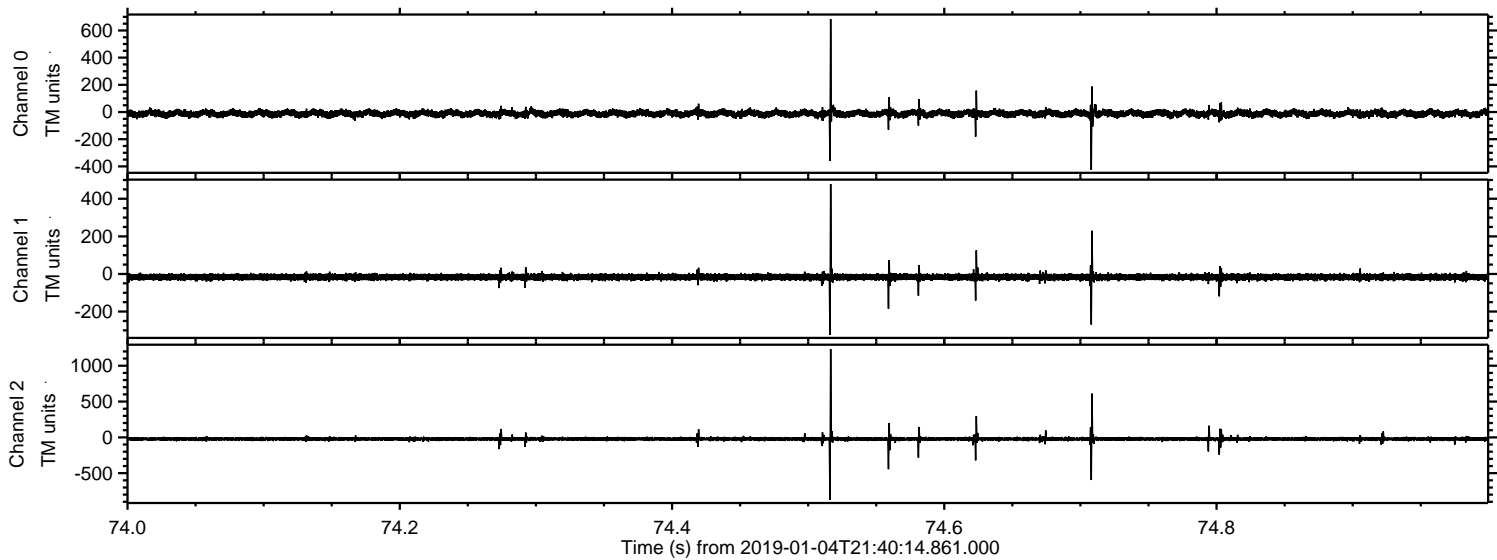



Processed Fri Jan 4 22:47:55 2019 by ELM ver.2012-10-06 from 001\_\_elm20190104\_214013\_\_dat00.bin

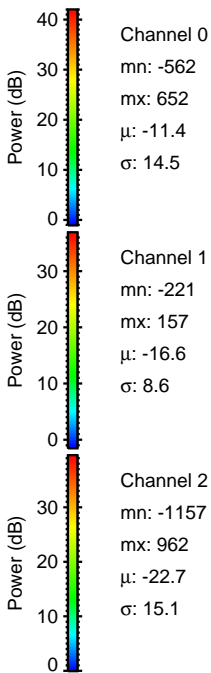
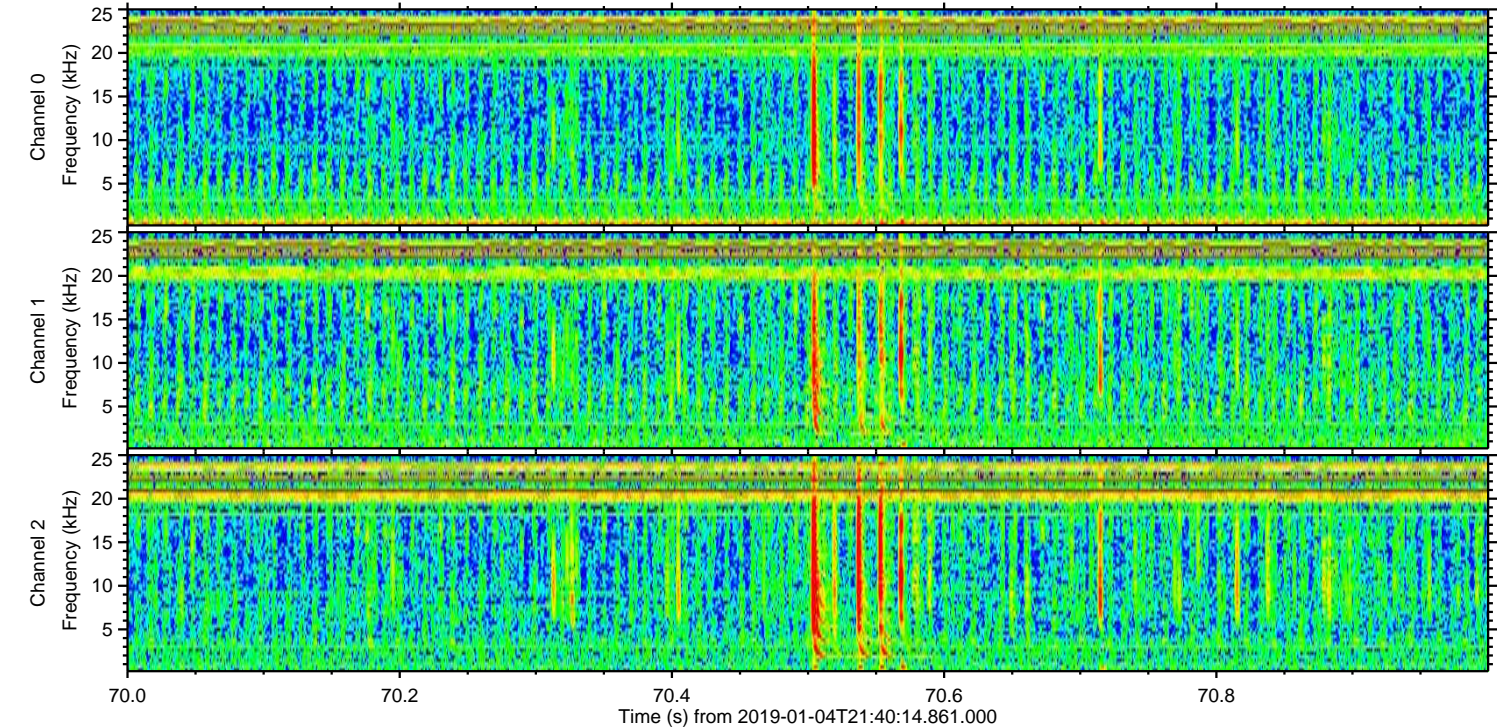
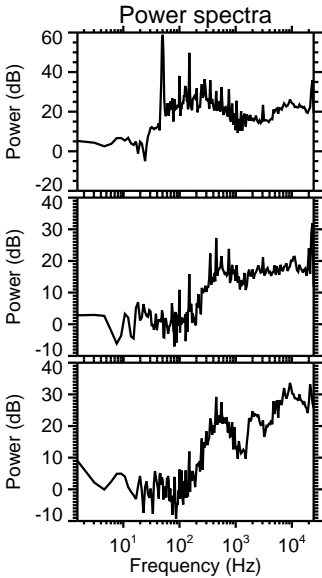
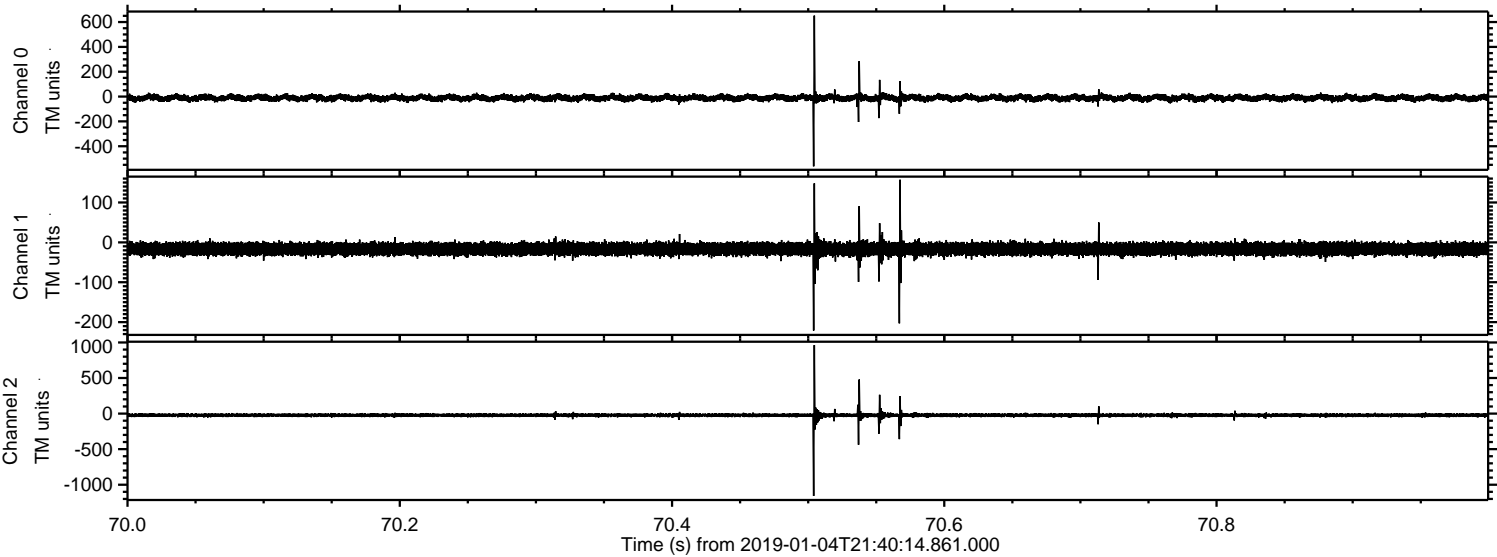



ELMAVAN 3D WAVEFORMS (Measured data sampled at 50 kHz) 51000 packets of 144 samples from 2019-01-04T21:40:14.861.000. Part 132/147

Processed Fri Jan 4 22:47:55 2019 by ELM ver.2012-10-06 from 001\_\_elm20190104\_214013\_\_dat00.bin

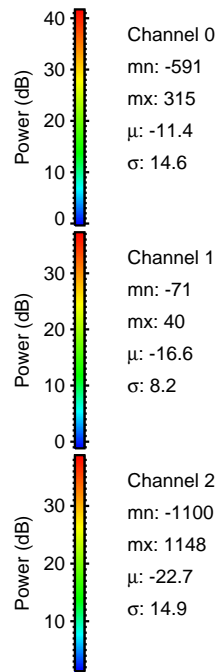
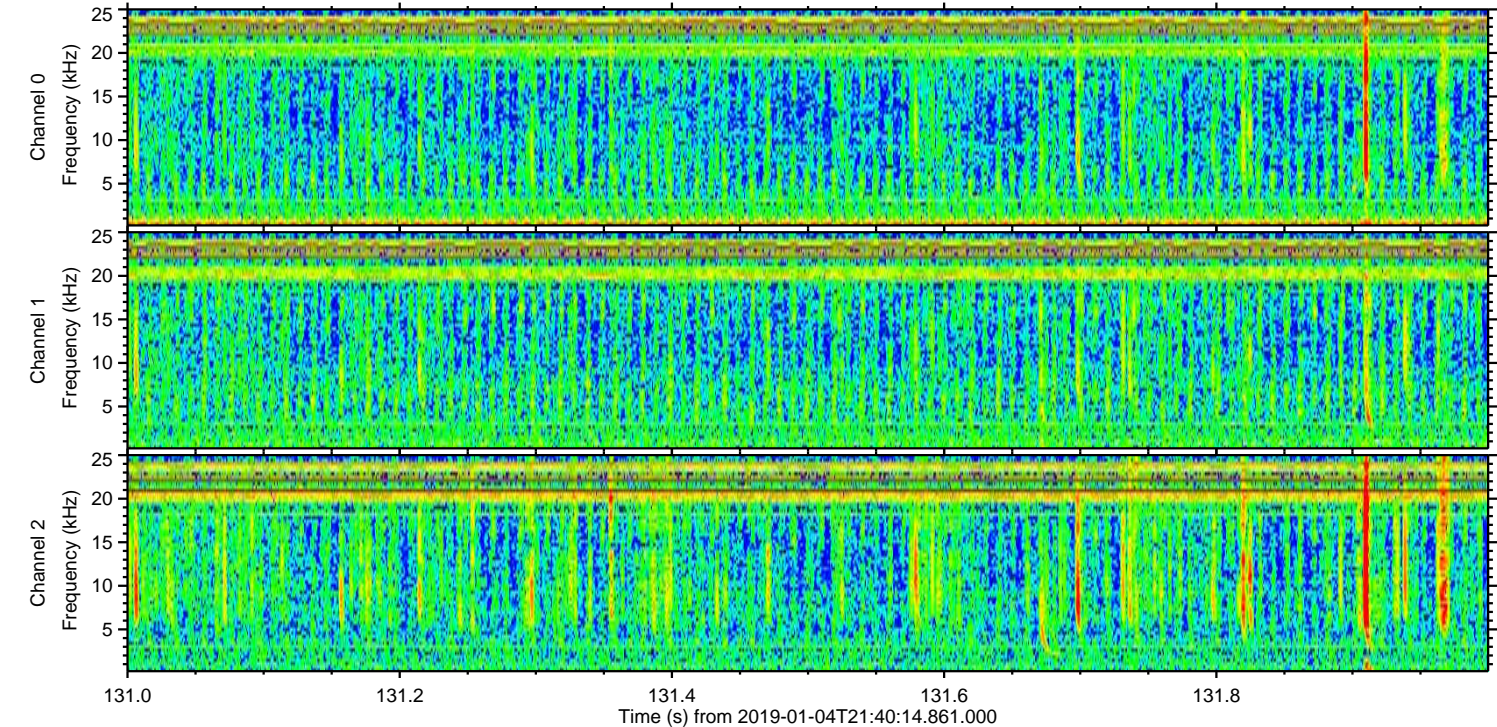
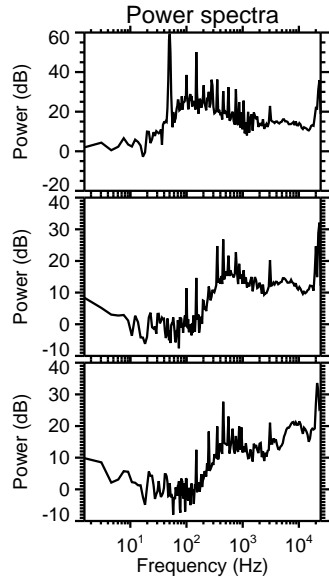
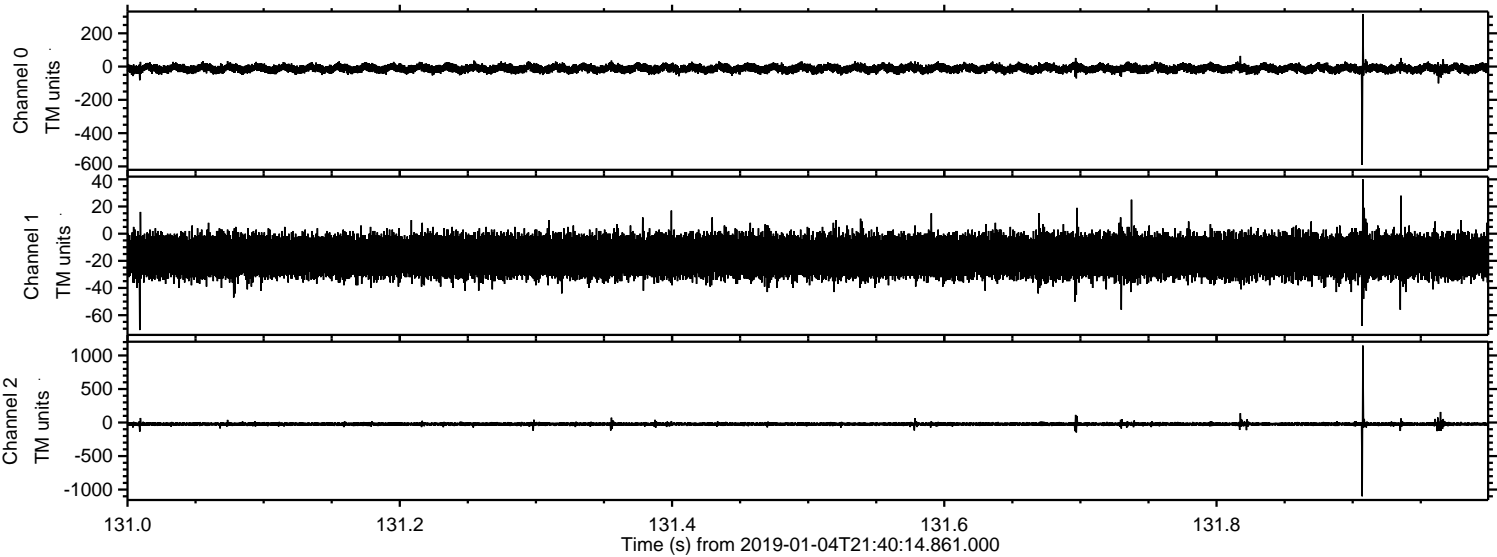



ELMAVAN 3D WAVEFORMS (Measured data sampled at 50 kHz) 51000 packets of 144 samples from 2019-01-04T21:40:14.861.000. Part 122/147

Processed Fri Jan 4 22:47:56 2019 by ELM ver.2012-10-06 from 001\_\_elm20190104\_214013\_\_dat00.bin

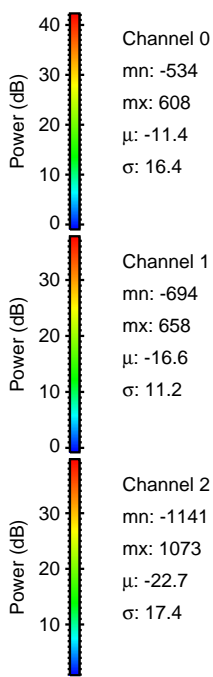
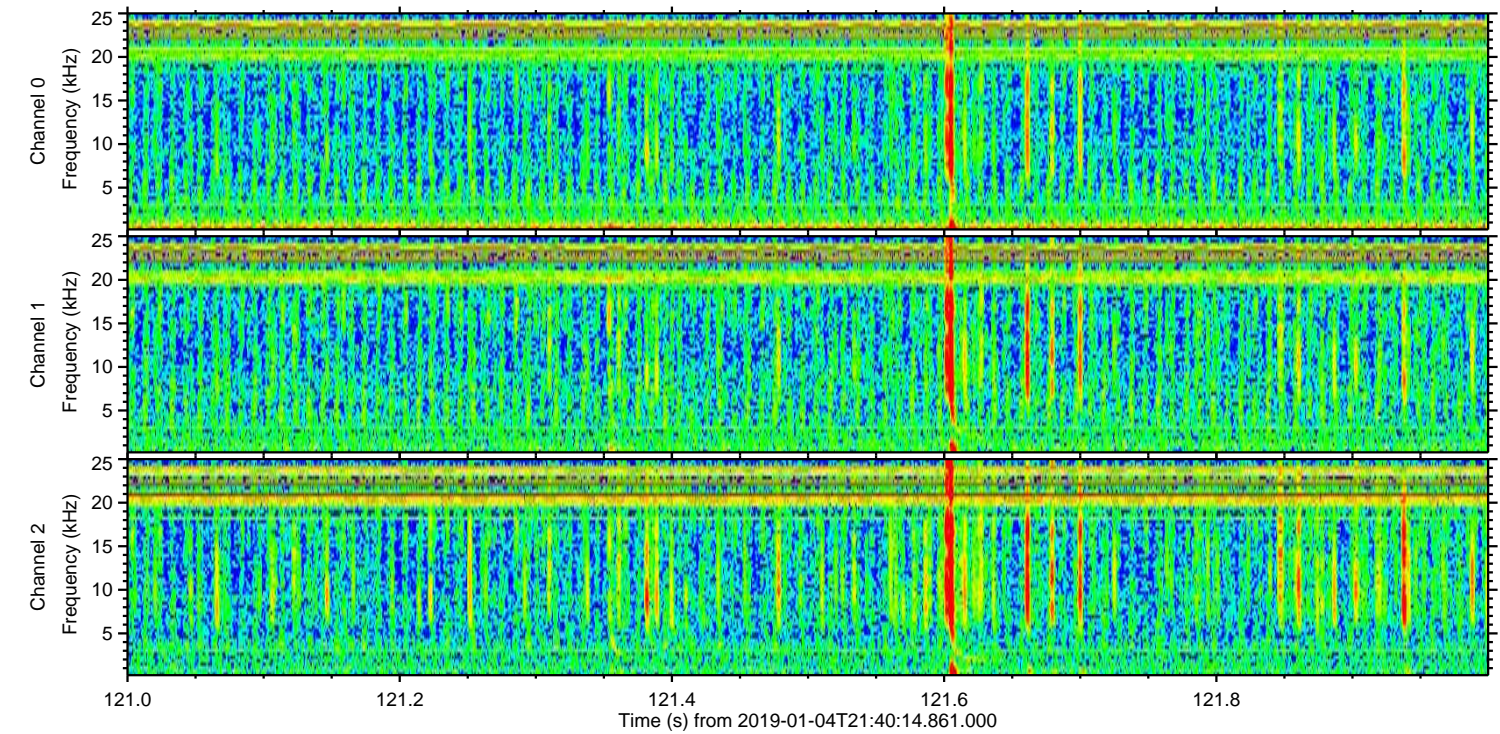
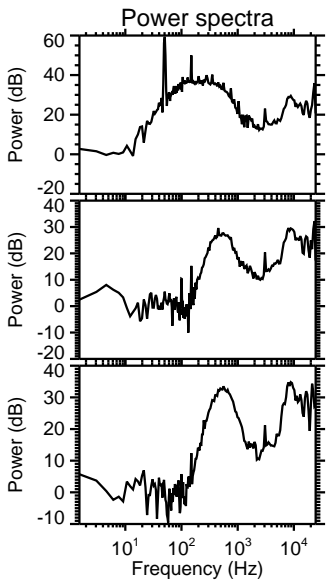
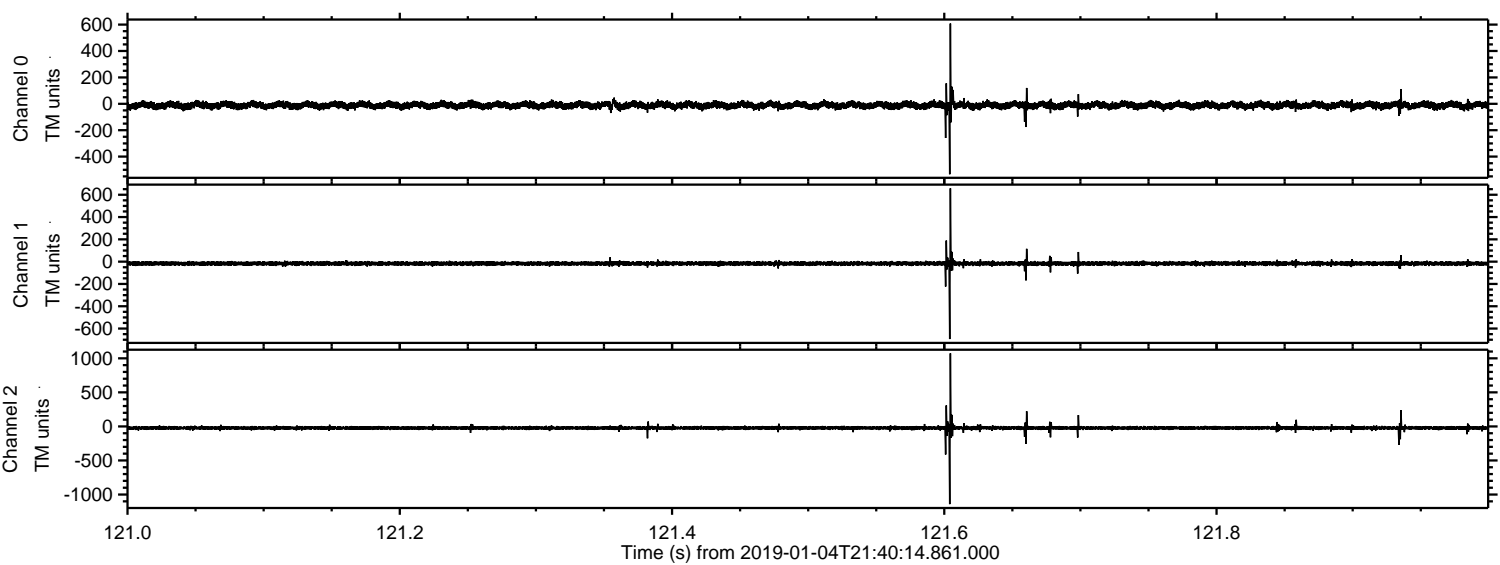

Channel 0  
mn: -534  
mx: 608  
 $\mu$ : -11.4  
 $\sigma$ : 16.4

Channel 1  
mn: -694  
mx: 658  
 $\mu$ : -16.6  
 $\sigma$ : 11.2

Channel 2  
mn: -1141  
mx: 1073  
 $\mu$ : -22.7  
 $\sigma$ : 17.4



Processed Fri Jan 4 22:47:57 2019 by ELM ver.2012-10-06 from 001\_\_elm20190104\_214013\_\_dat00.bin

