

ELMAVAN 3D WAVEFORMS (Measured data sampled at 50 kHz) 51000 packets of 144 samples from 2019-01-04T20:05:10.662.000.

Processed Fri Jan 4 21:13:07 2019 by ELM ver.2012-10-06 from 001__elm20190104_200509__dat00.bin

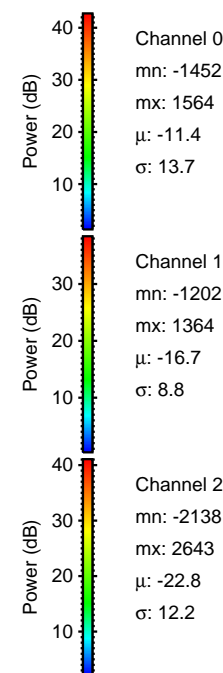

Processed Fri Jan 4 21:13:14 2019 by ELM ver.2012-10-06 from 001__elm20190104_200509__dat00.bin

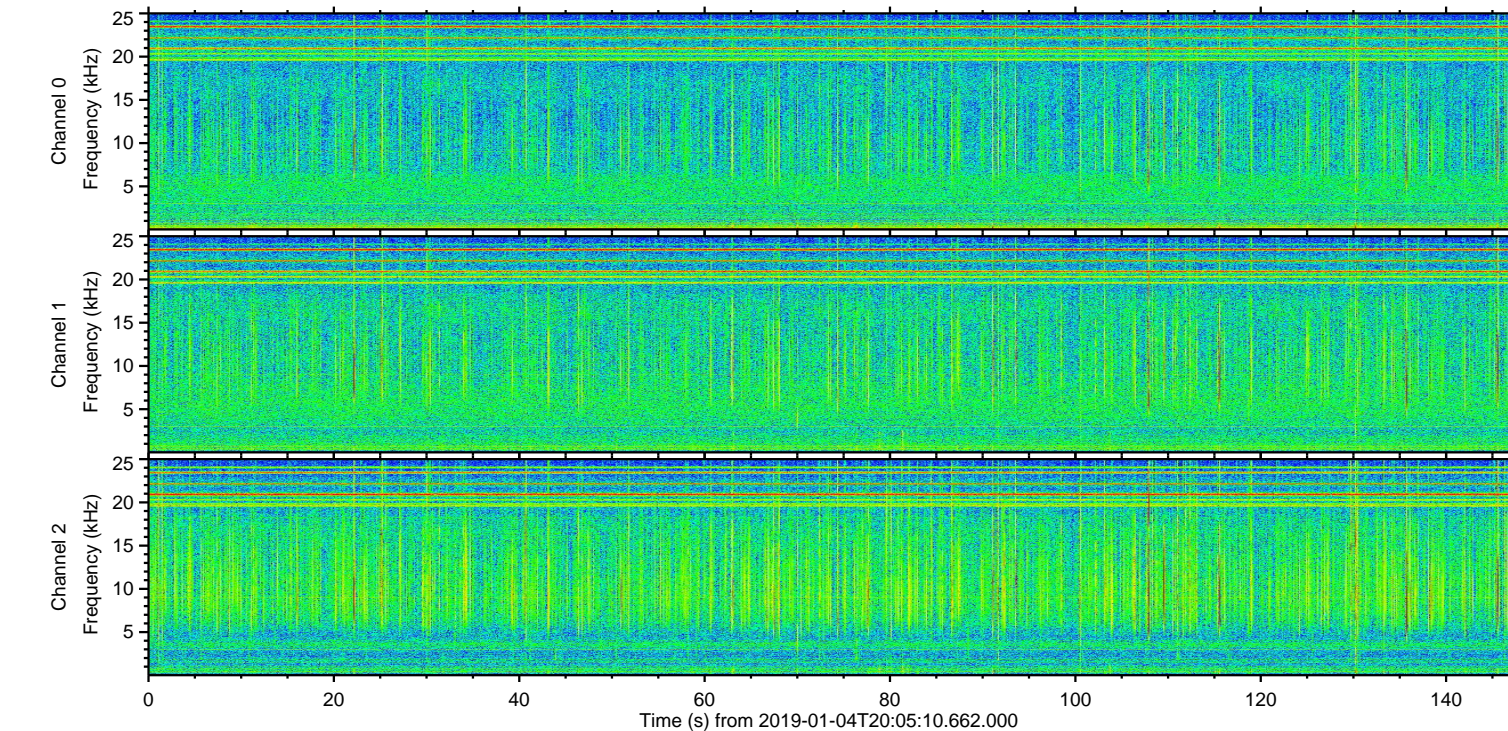
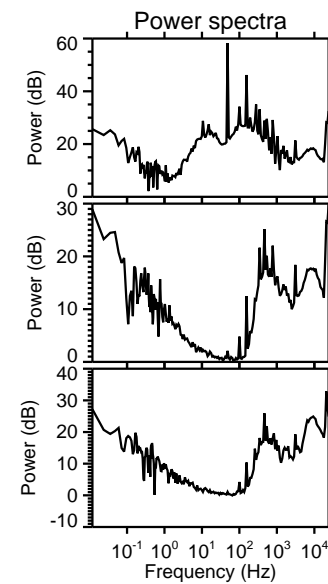
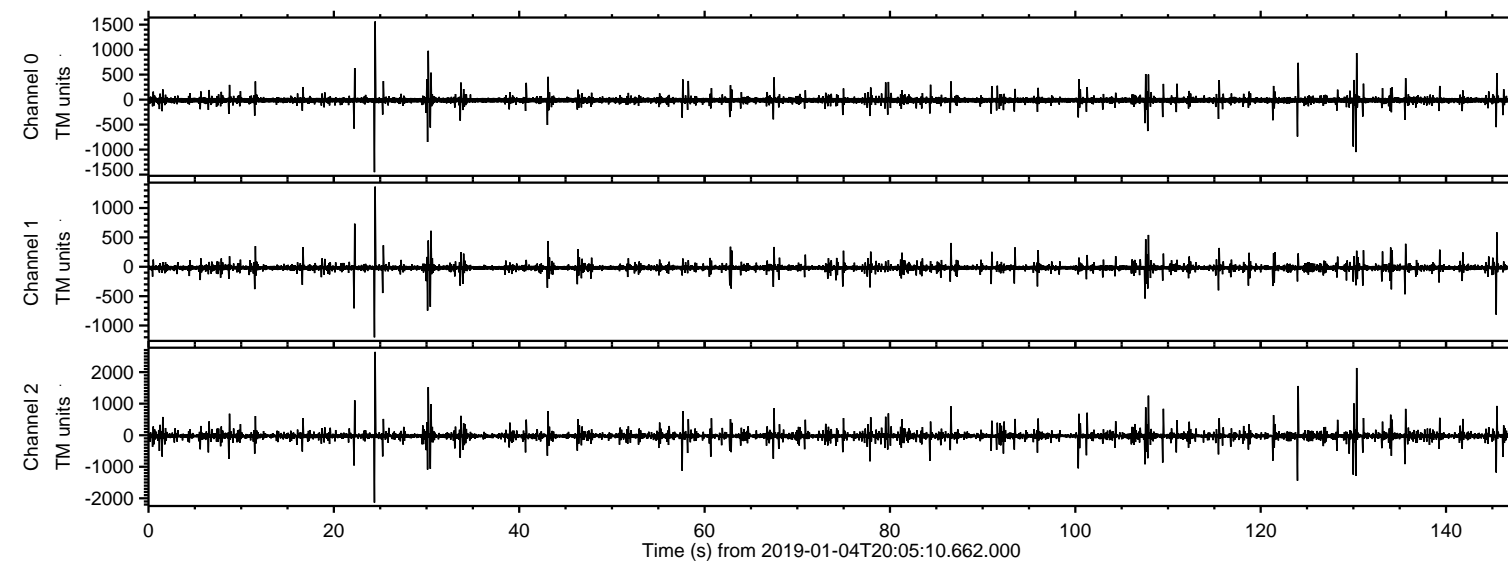
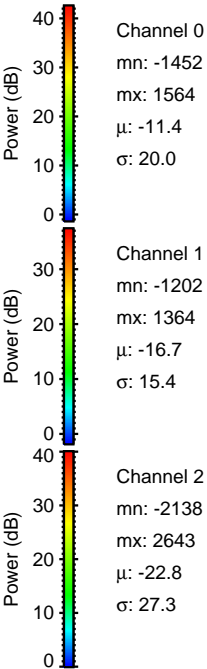
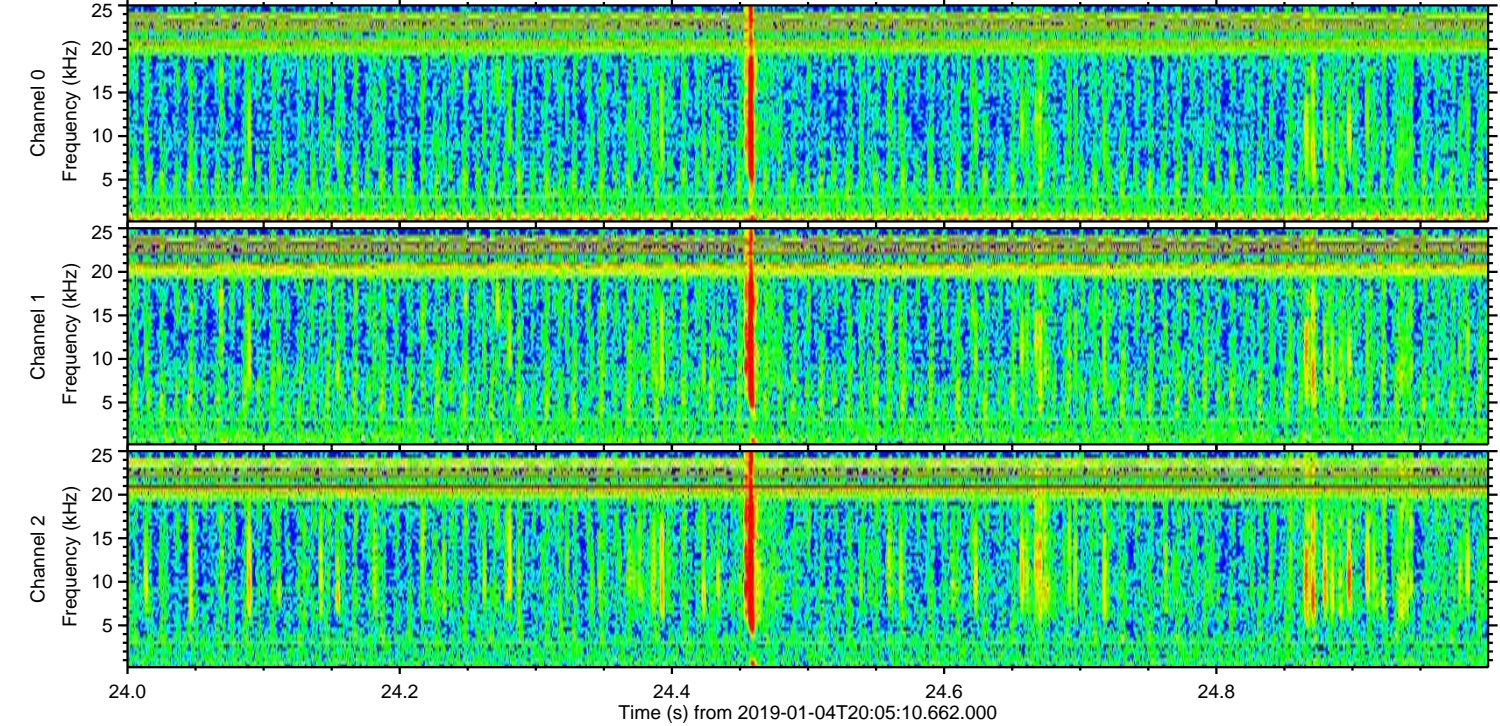
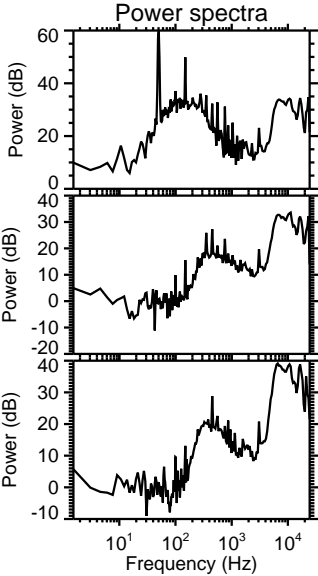
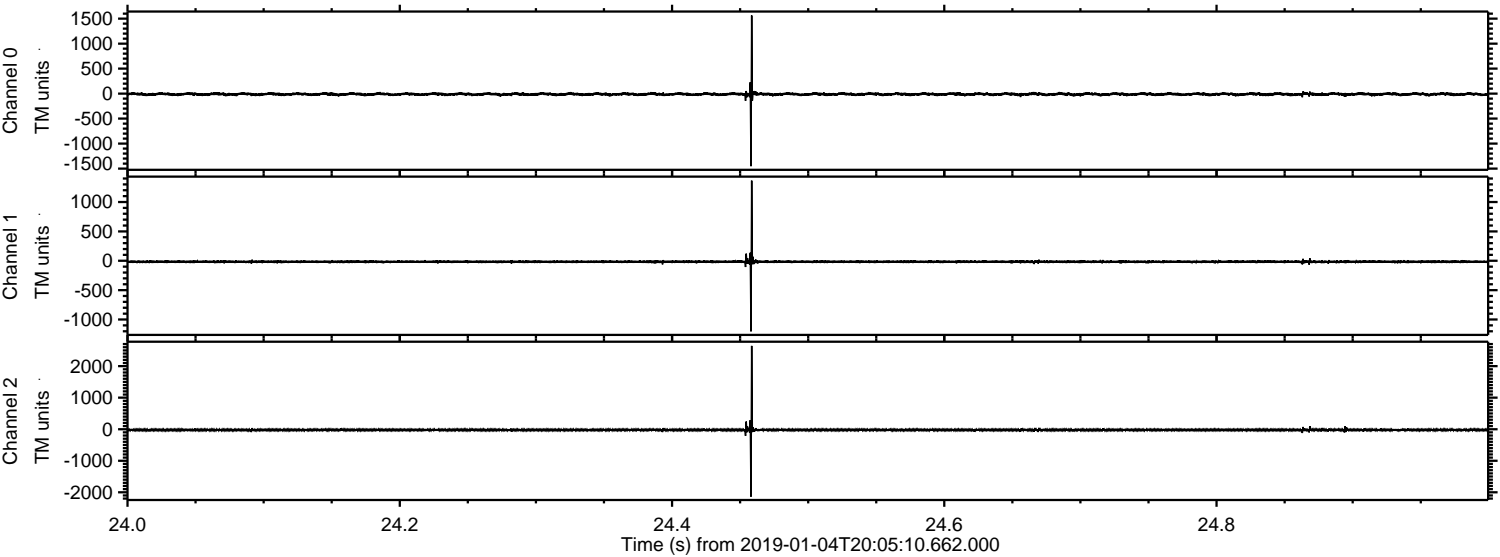

Processed Fri Jan 4 21:13:15 2019 by ELM ver.2012-10-06 from 001__elm20190104_200509__dat00.bin

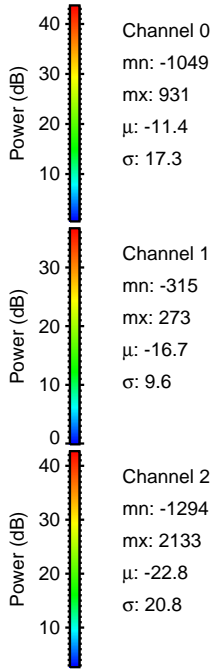
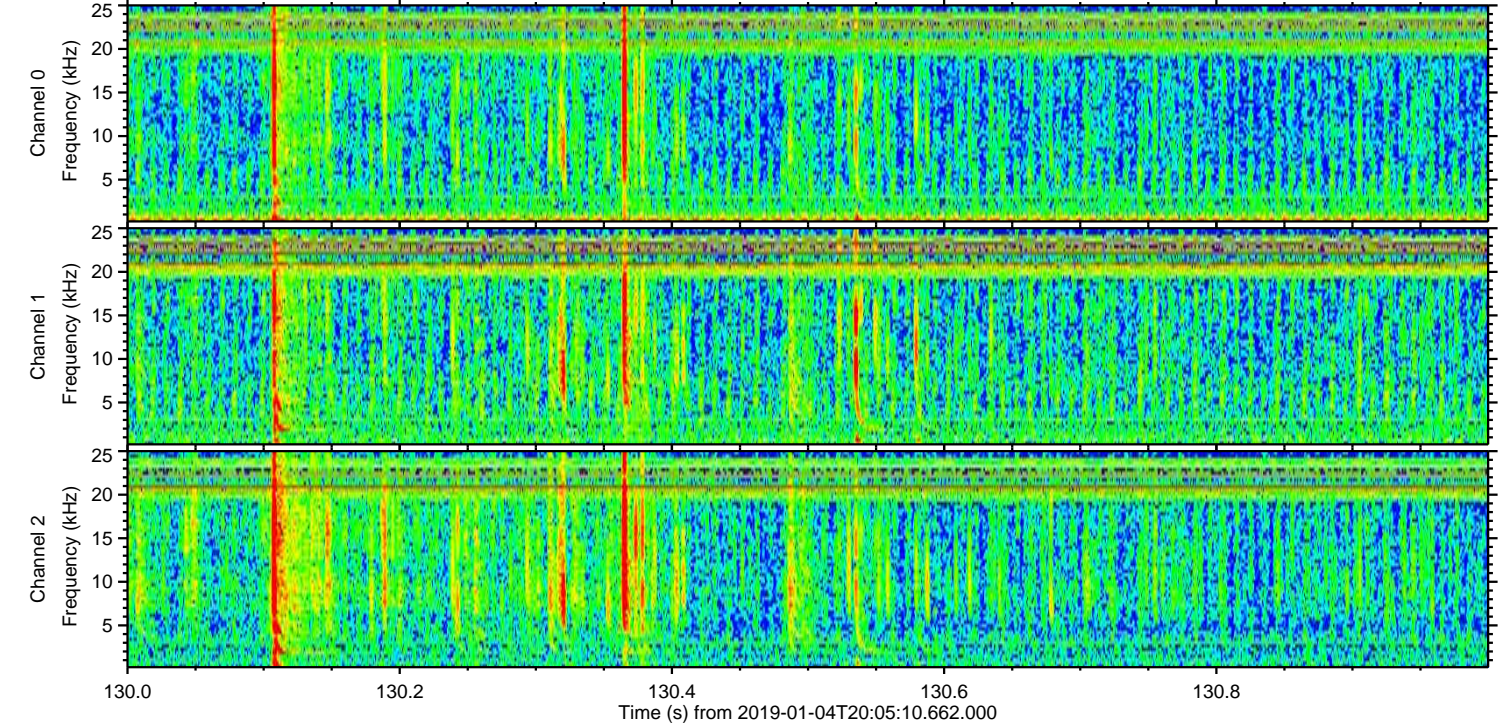
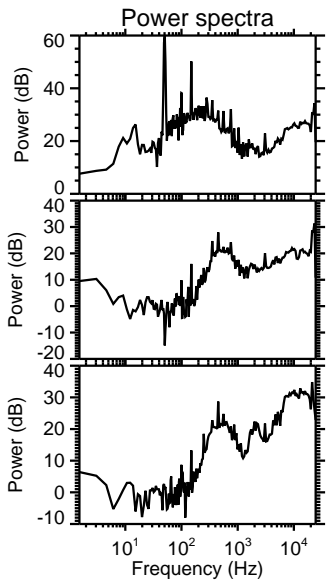
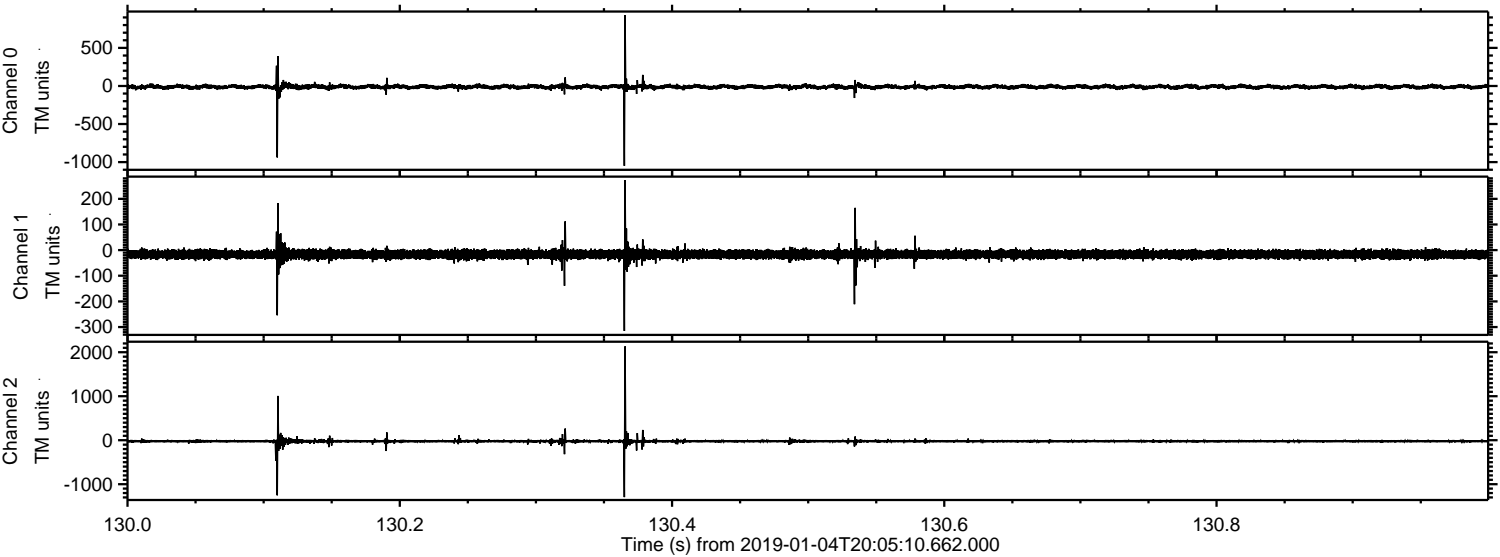

ELMAVAN 3D WAVEFORMS (Measured data sampled at 50 kHz) 51000 packets of 144 samples from 2019-01-04T20:05:10.662.000. Part 125/147

Processed Fri Jan 4 21:13:15 2019 by ELM ver.2012-10-06 from 001__elm20190104_200509__dat00.bin

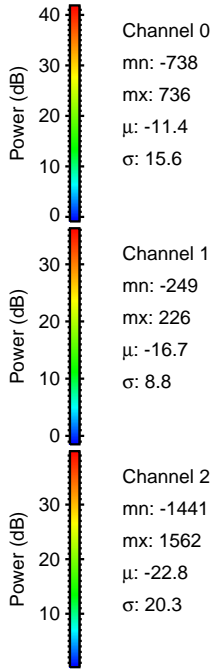
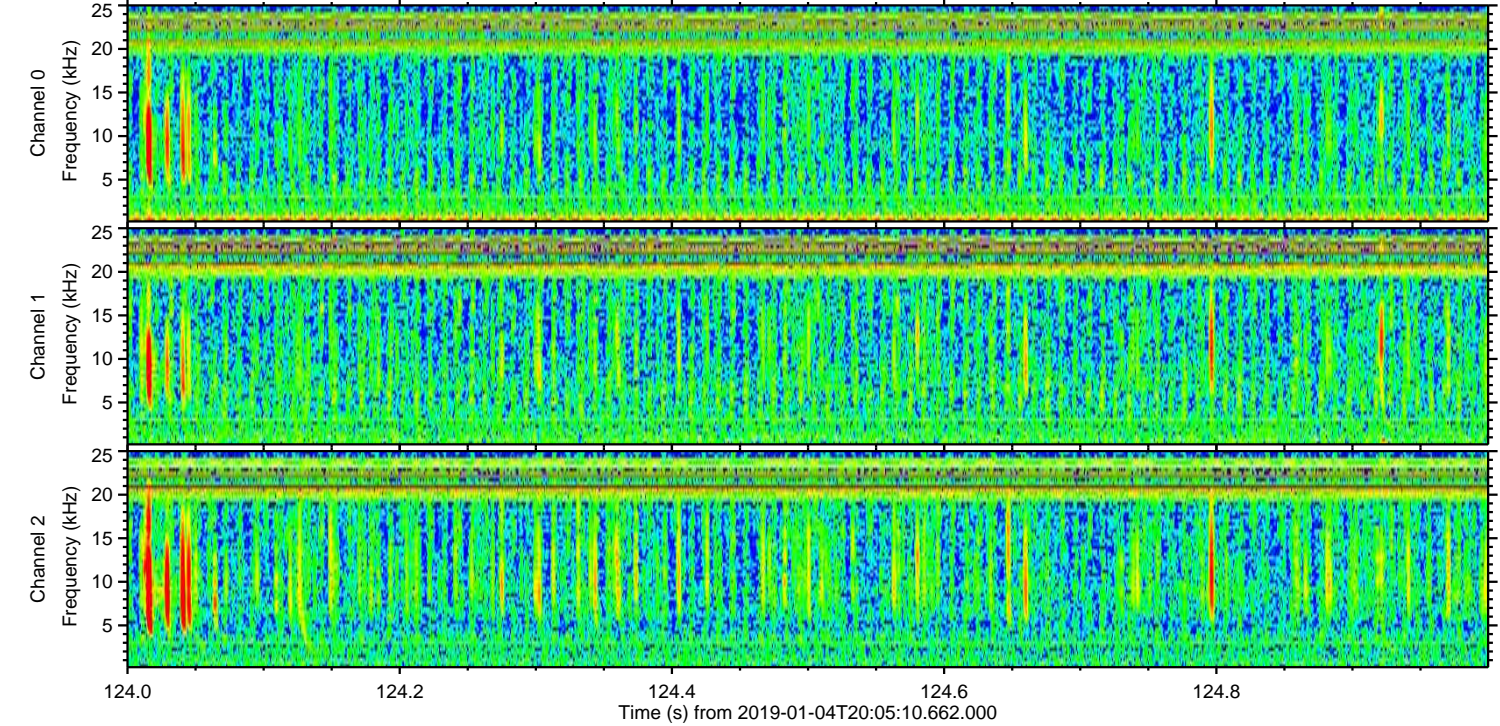
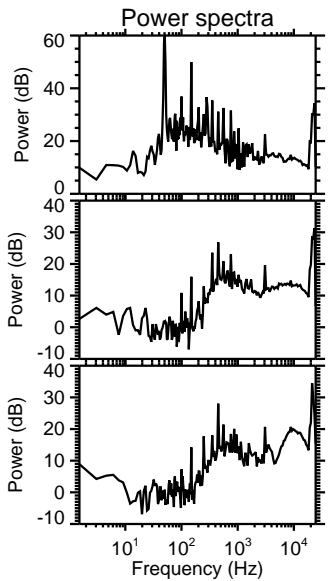
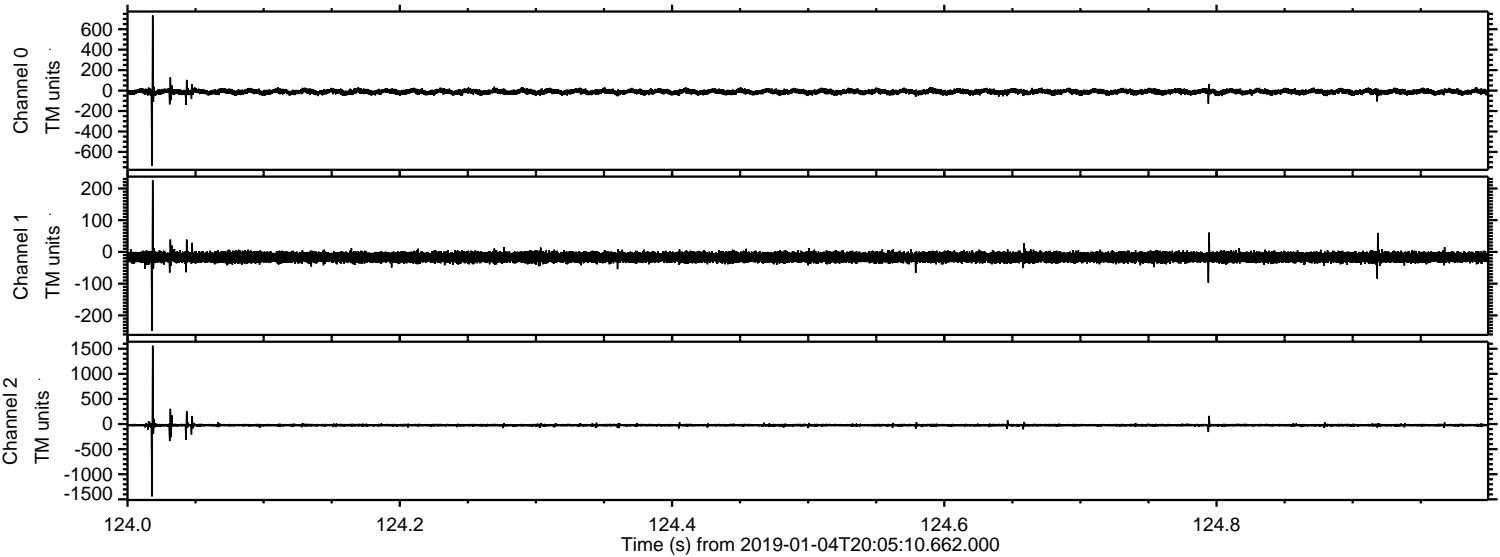

Processed Fri Jan 4 21:13:16 2019 by ELM ver.2012-10-06 from 001__elm20190104_200509__dat00.bin

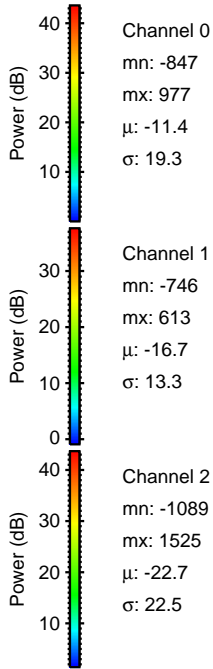
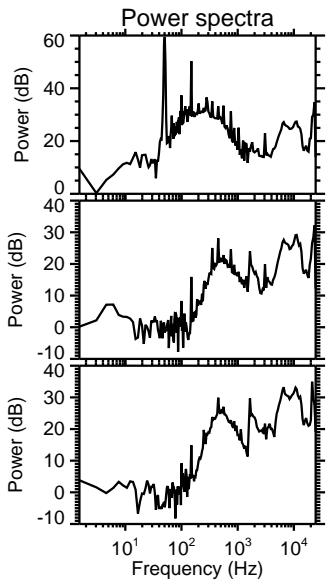
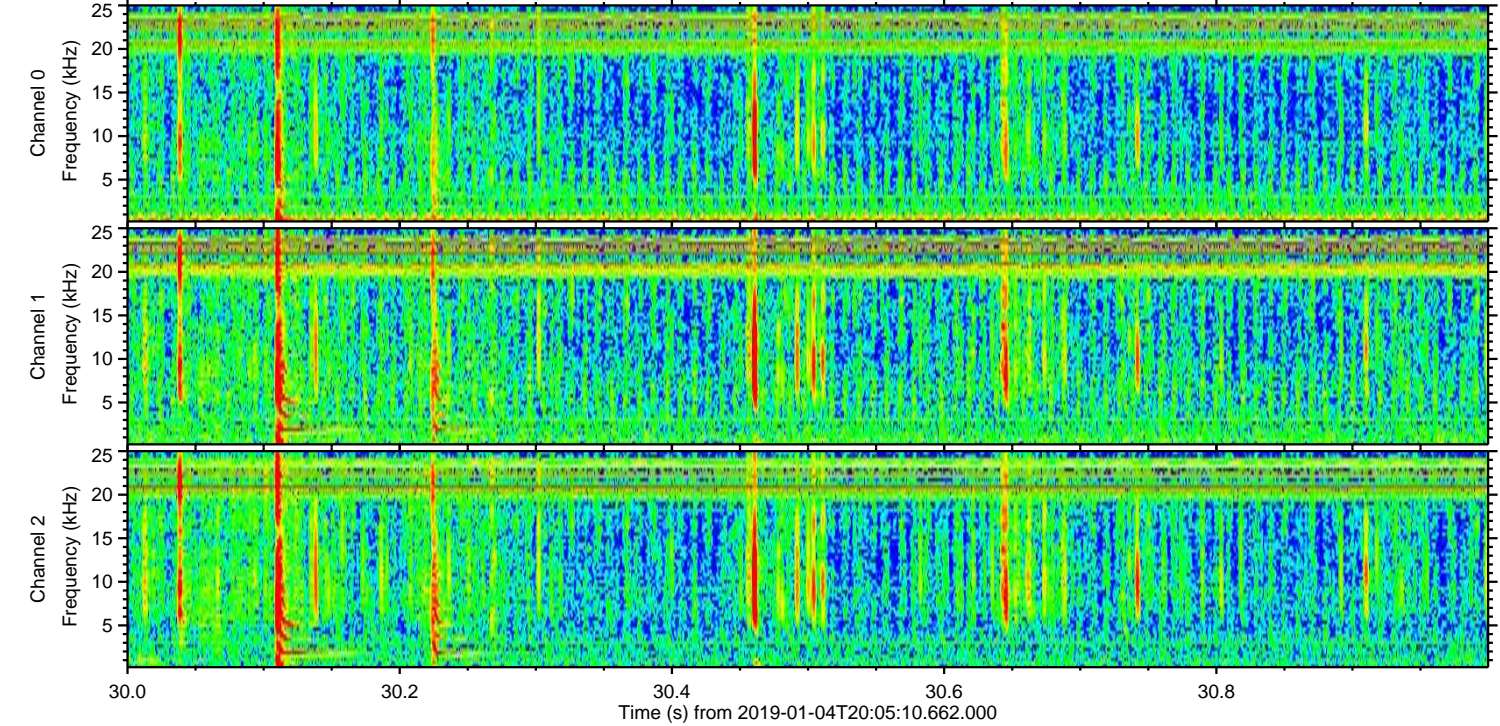
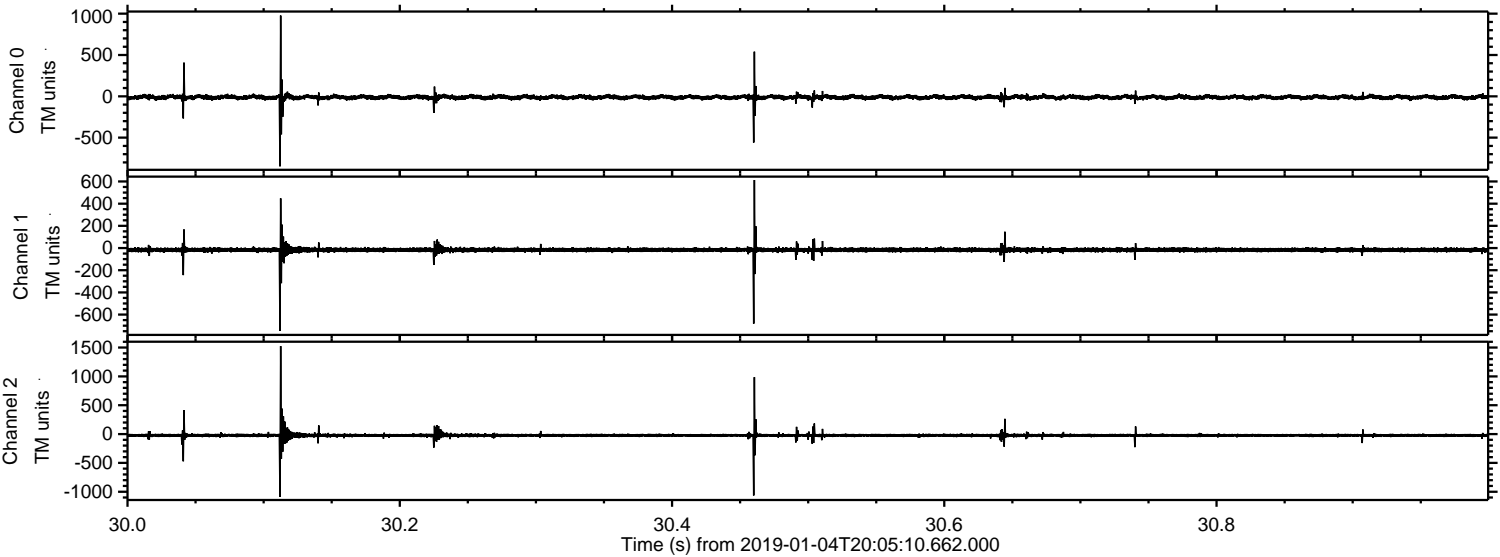

ELMAVAN 3D WAVEFORMS (Measured data sampled at 50 kHz) 51000 packets of 144 samples from 2019-01-04T20:05:10.662.000. Part 108/147

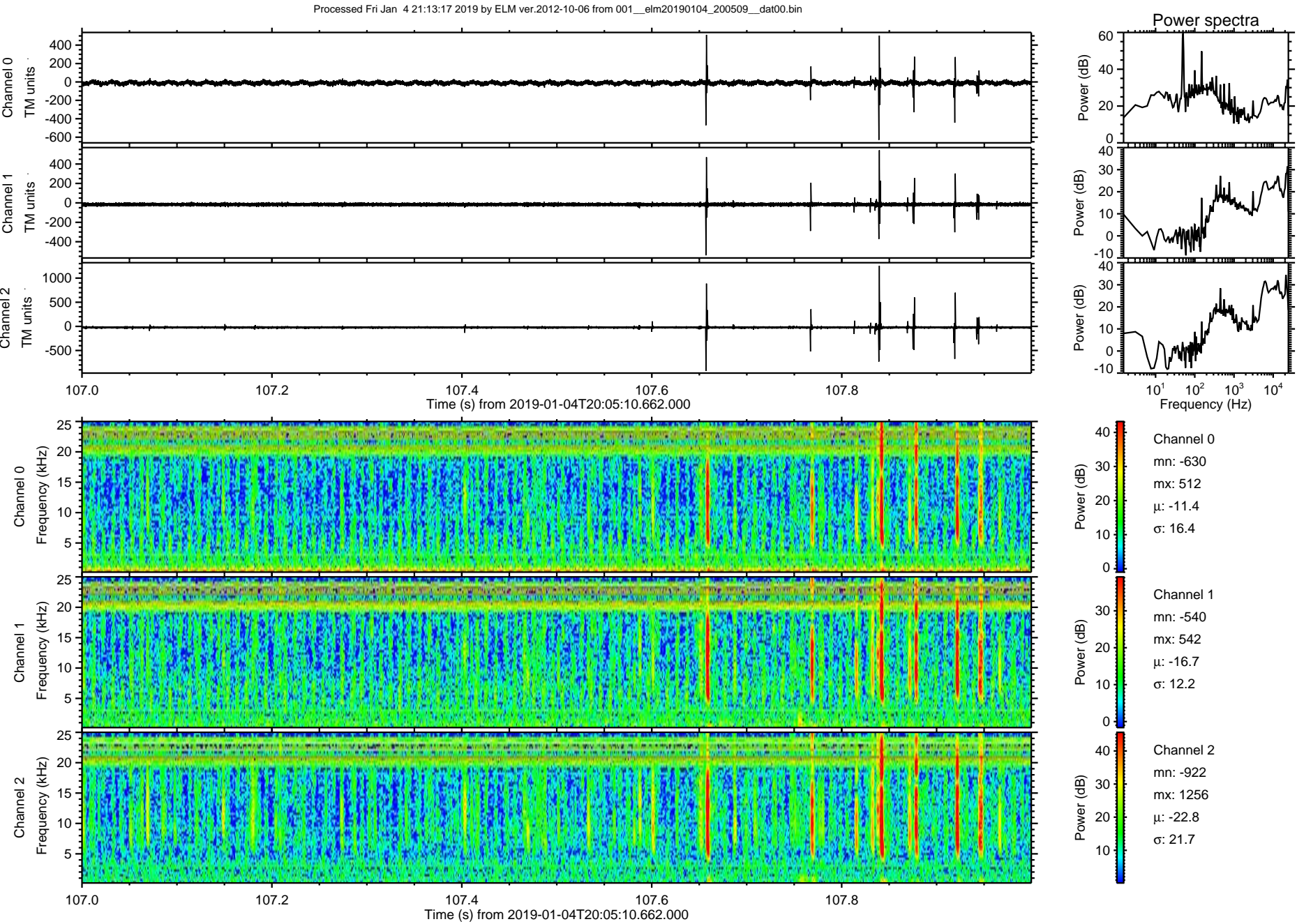

ELMAVAN 3D WAVEFORMS (Measured data sampled at 50 kHz) 51000 packets of 144 samples from 2019-01-04T20:05:10.662.000. Part 146/147

Processed Fri Jan 4 21:13:17 2019 by ELM ver.2012-10-06 from 001__elm20190104_200509__dat00.bin

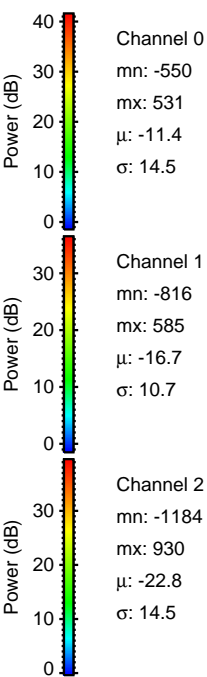
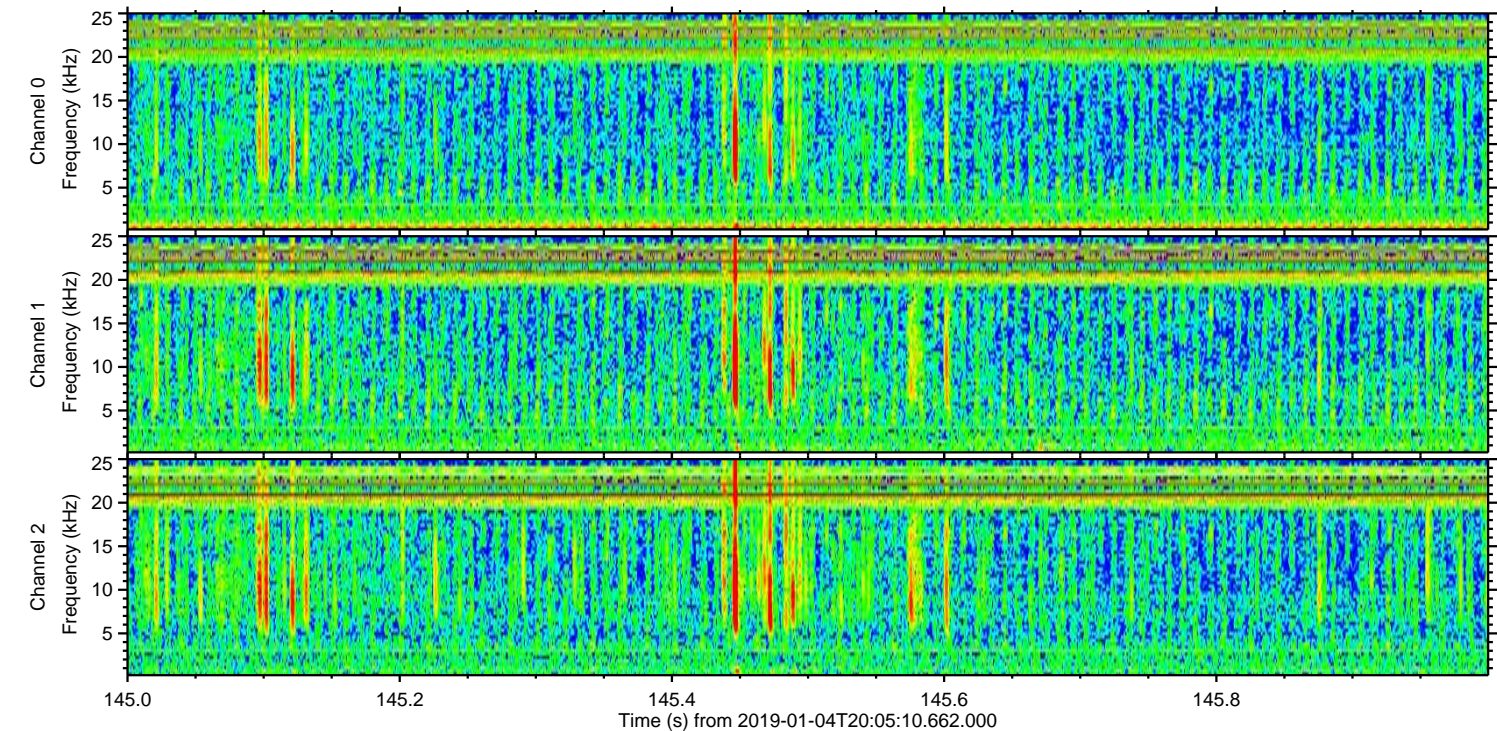
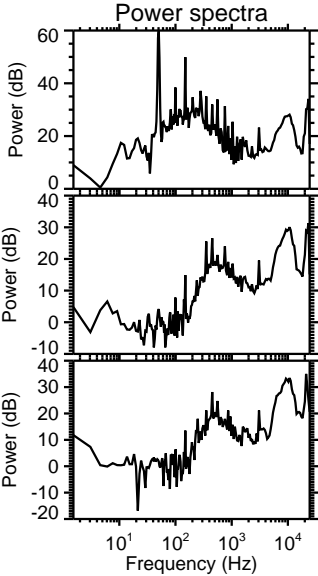
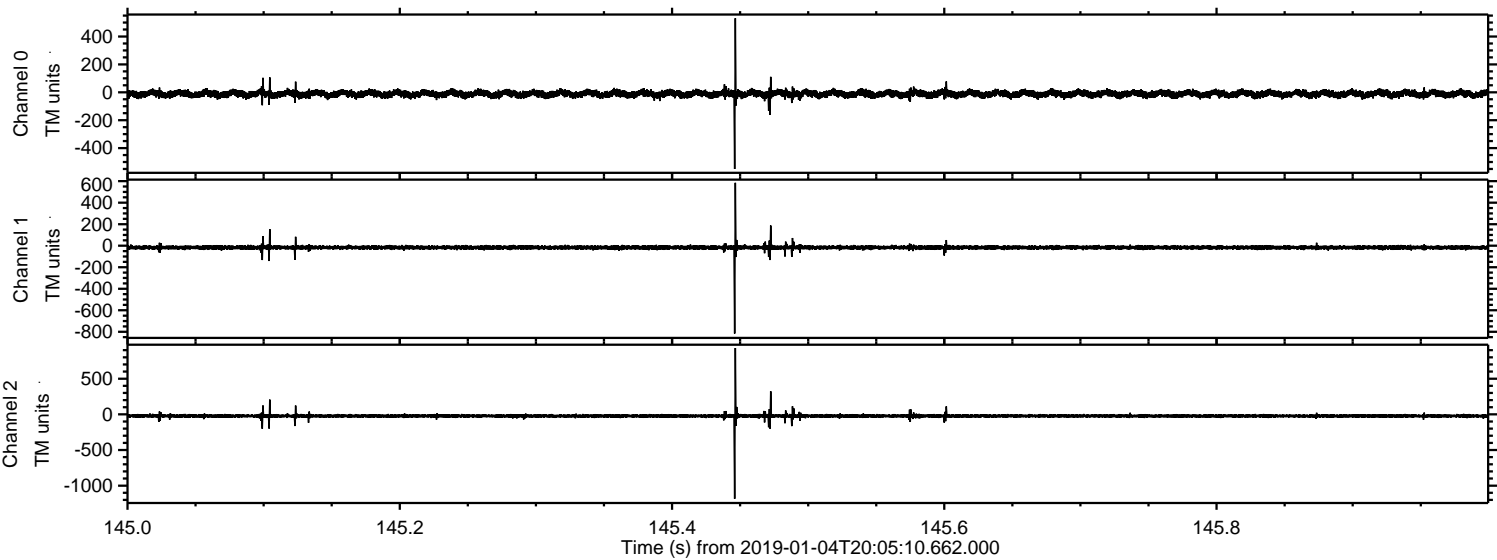

Processed Fri Jan 4 21:13:18 2019 by ELM ver.2012-10-06 from 001__elm20190104_200509__dat00.bin

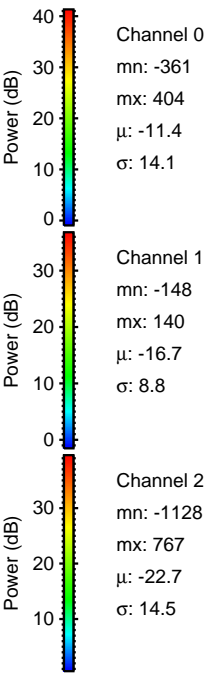
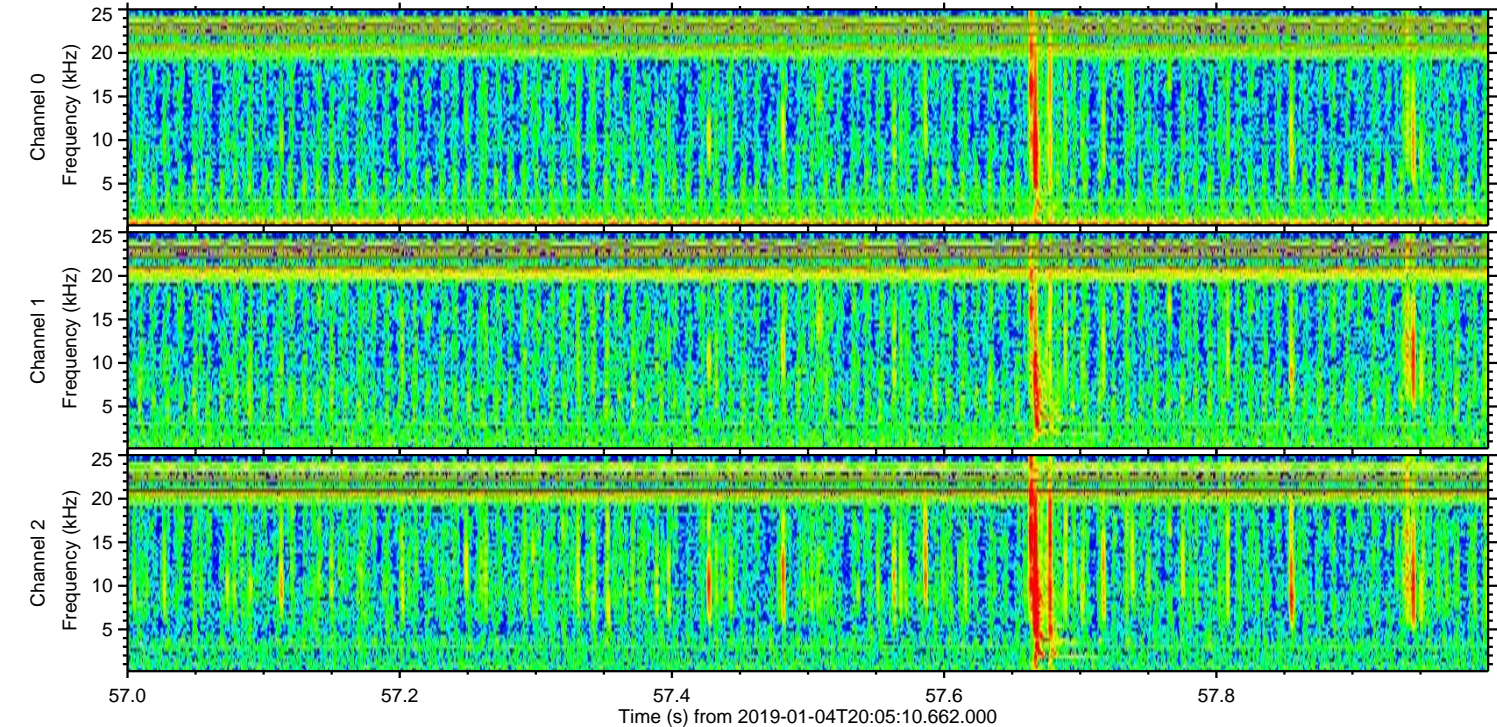
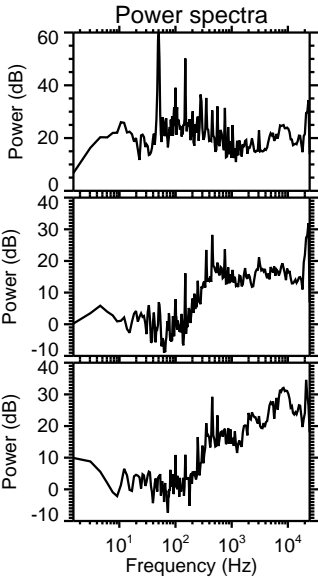
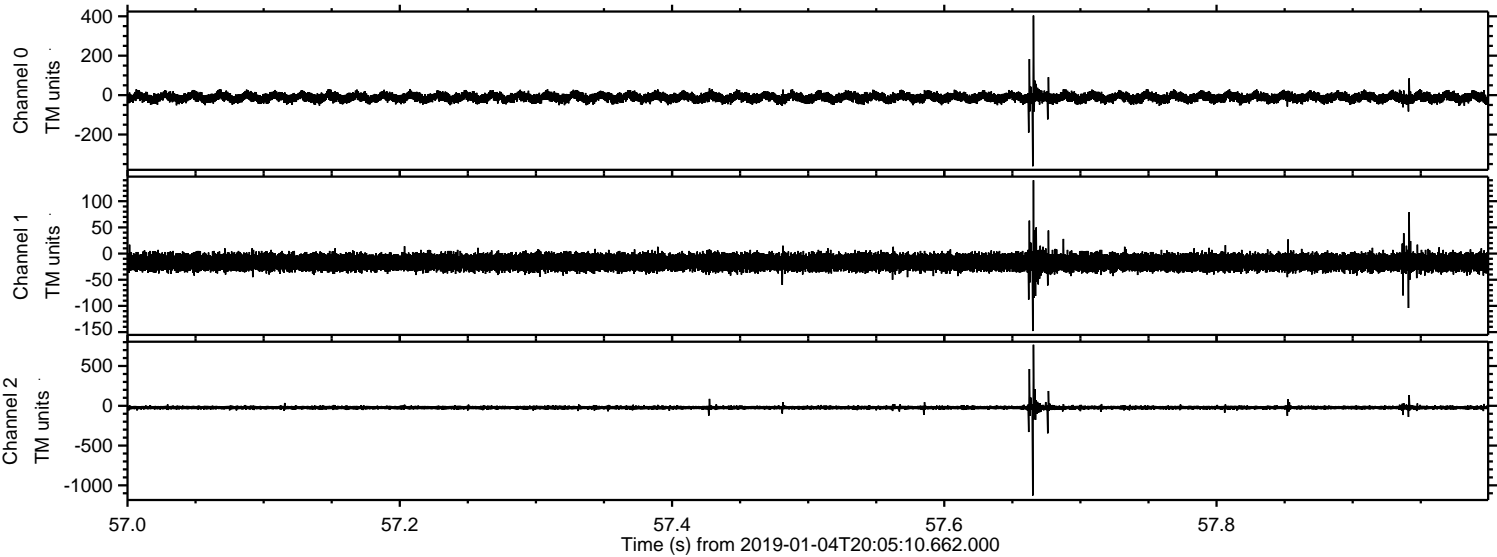

Processed Fri Jan 4 21:13:19 2019 by ELM ver.2012-10-06 from 001__elm20190104_200509__dat00.bin

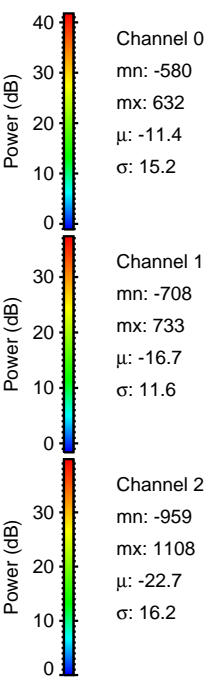
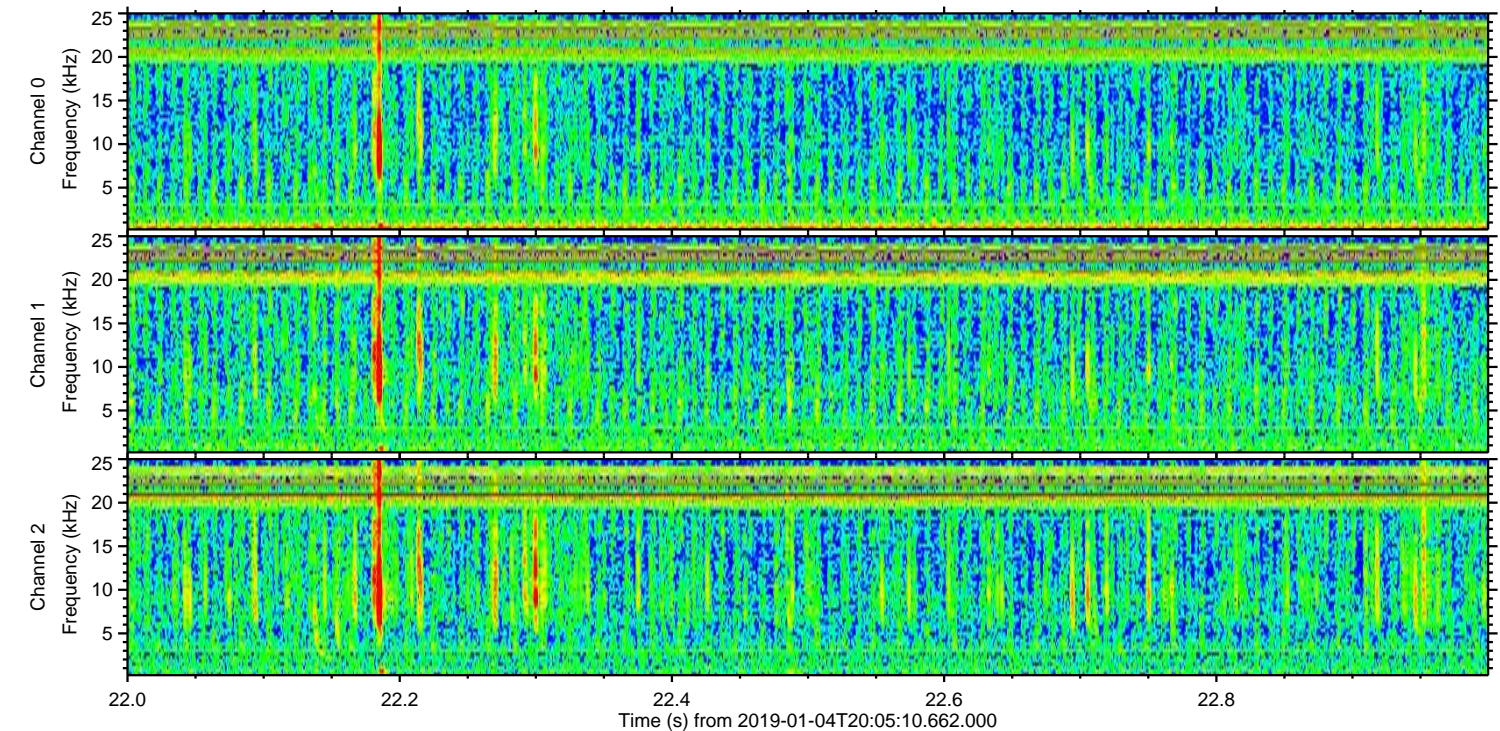
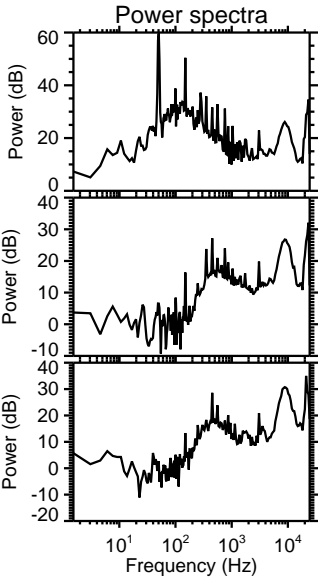
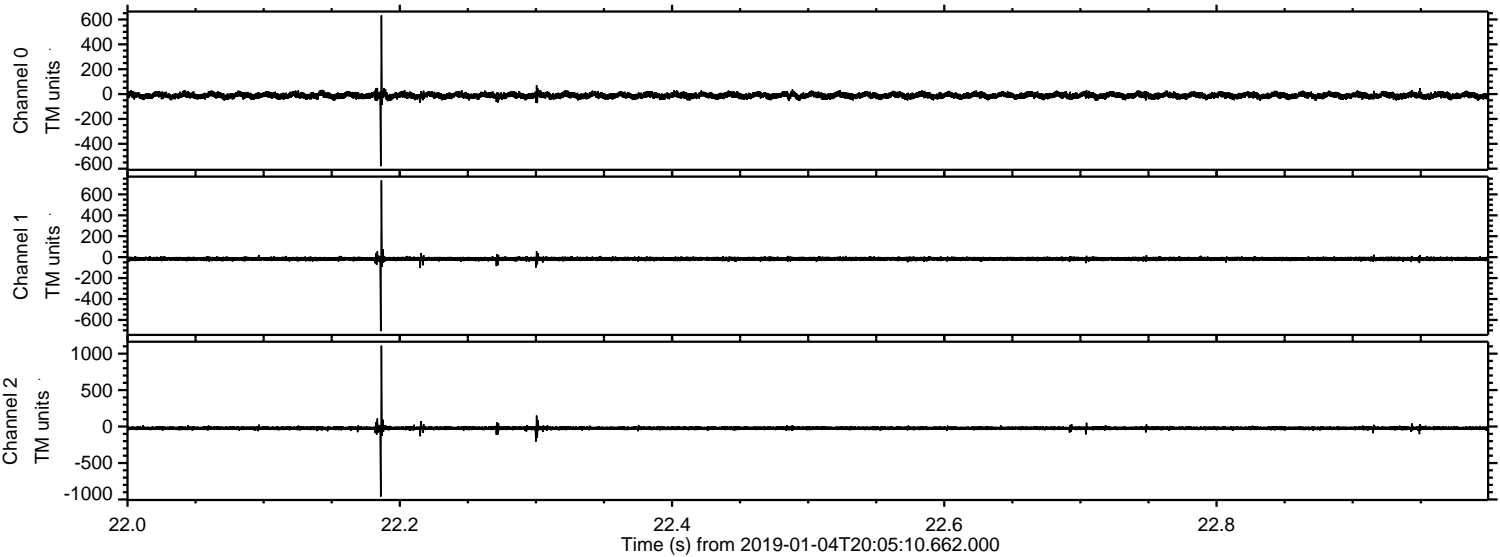

ELMAVAN 3D WAVEFORMS (Measured data sampled at 50 kHz) 51000 packets of 144 samples from 2019-01-04T20:05:10.662.000. Part 101/147

Processed Fri Jan 4 21:13:19 2019 by ELM ver.2012-10-06 from 001__elm20190104_200509__dat00.bin

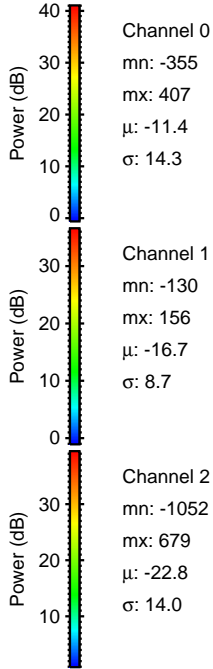
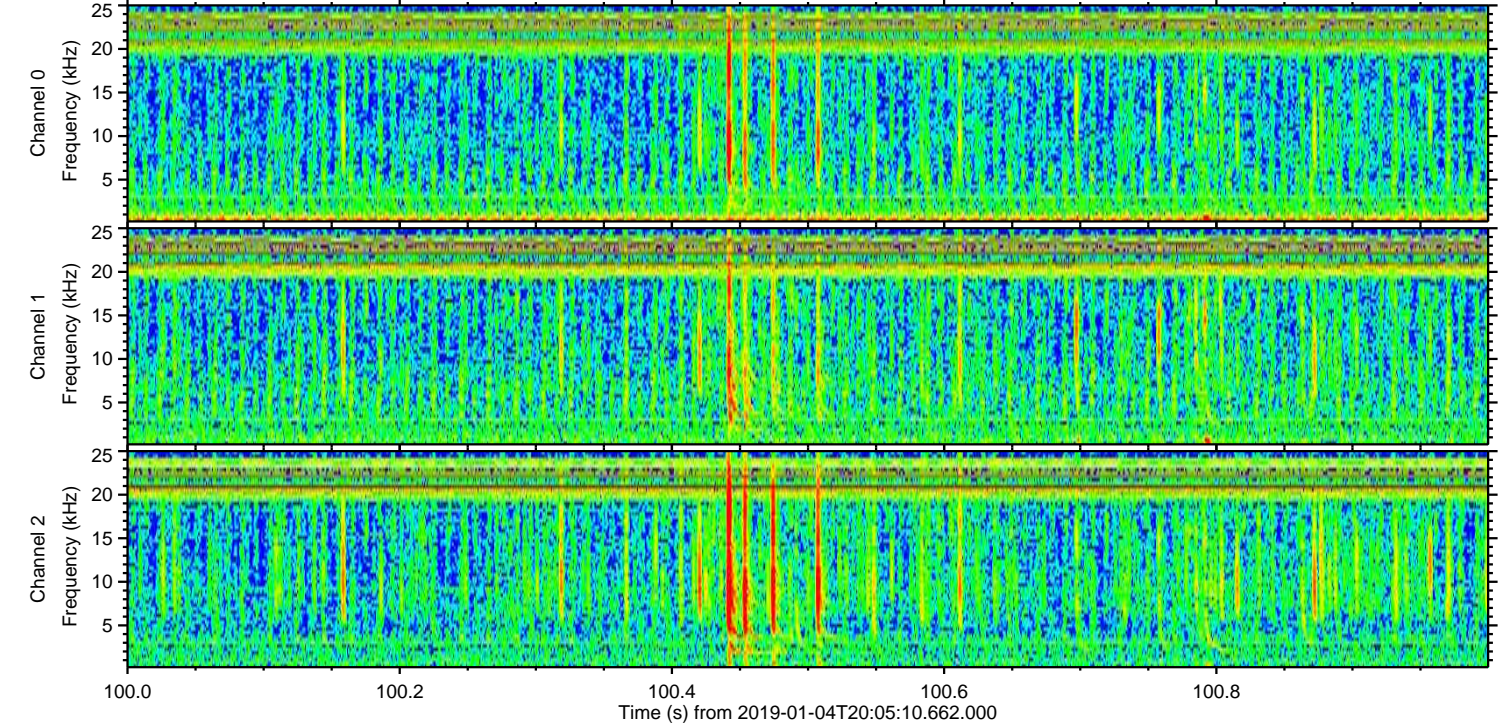
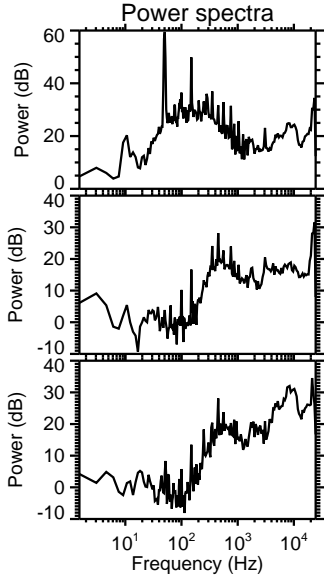
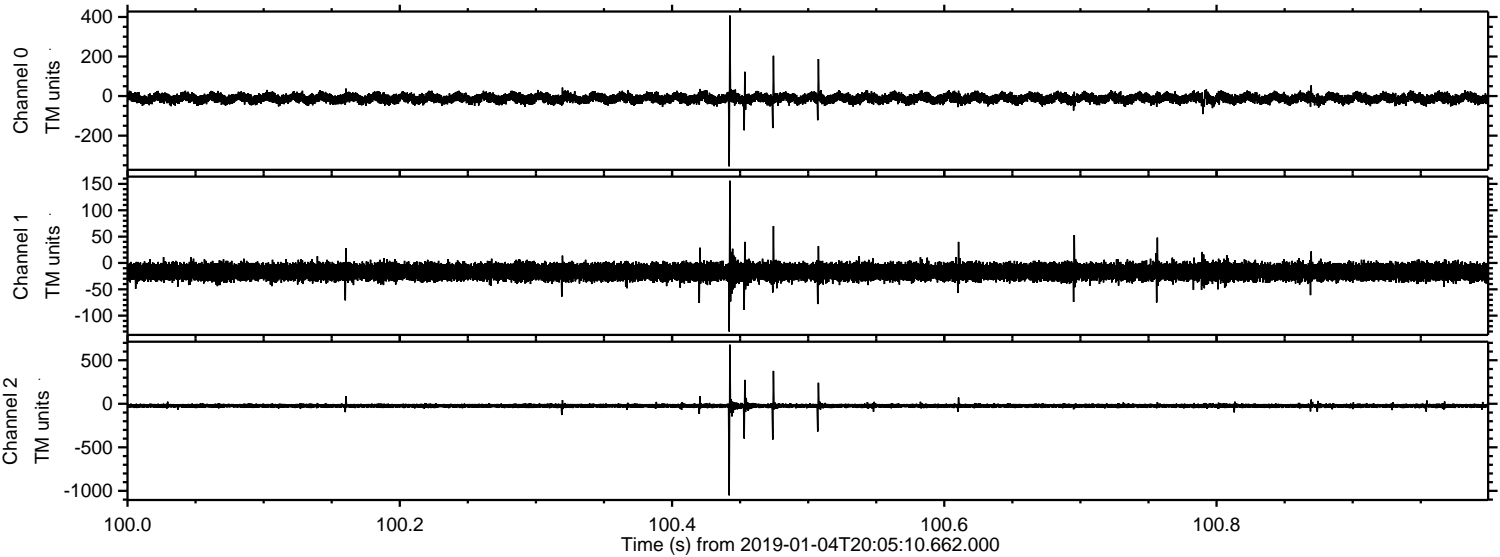

Channel 0
mn: -355
mx: 407
 μ : -11.4
 σ : 14.3

Channel 1
mn: -130
mx: 156
 μ : -16.7
 σ : 8.7

Channel 2
mn: -1052
mx: 679
 μ : -22.8
 σ : 14.0

