

# ELMAVAN 3D WAVEFORMS (Measured data sampled at 50 kHz) 51000 packets of 144 samples from 2019-01-04T19:40:09.572.000.

Processed Fri Jan 4 20:48:12 2019 by ELM ver.2012-10-06 from 001\_\_elm20190104\_194008\_\_dat00.bin

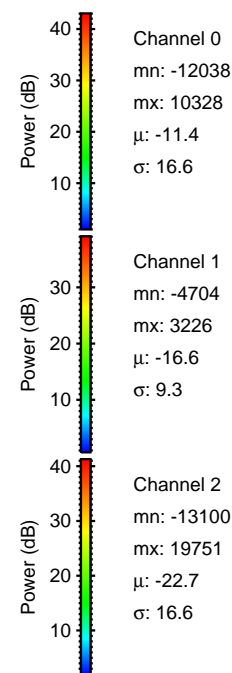

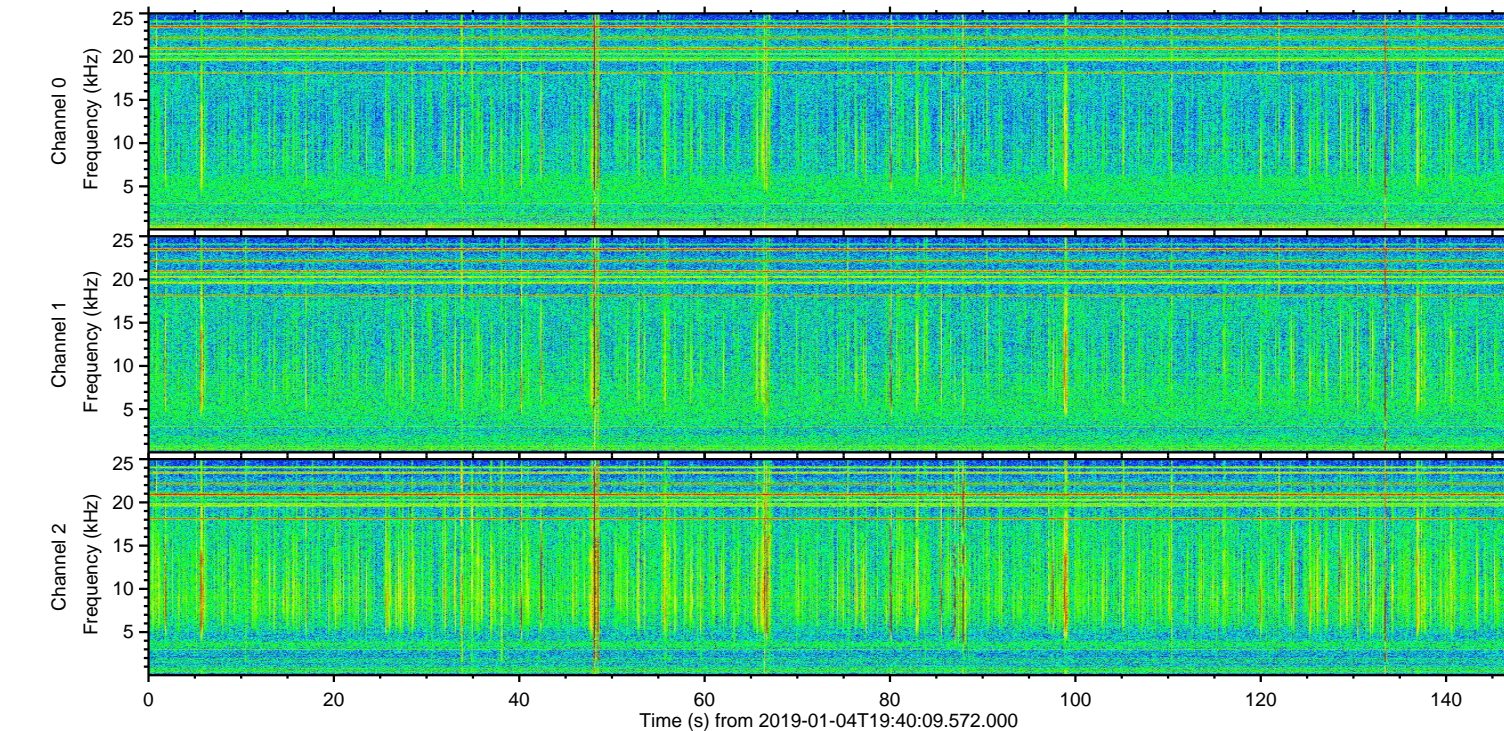
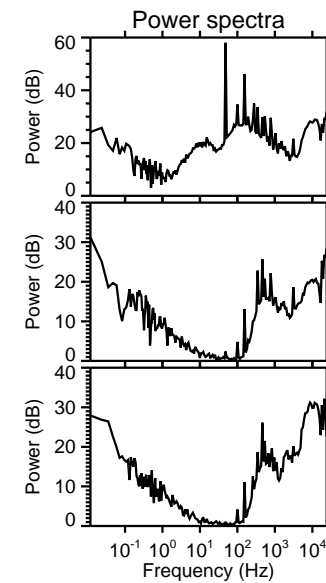
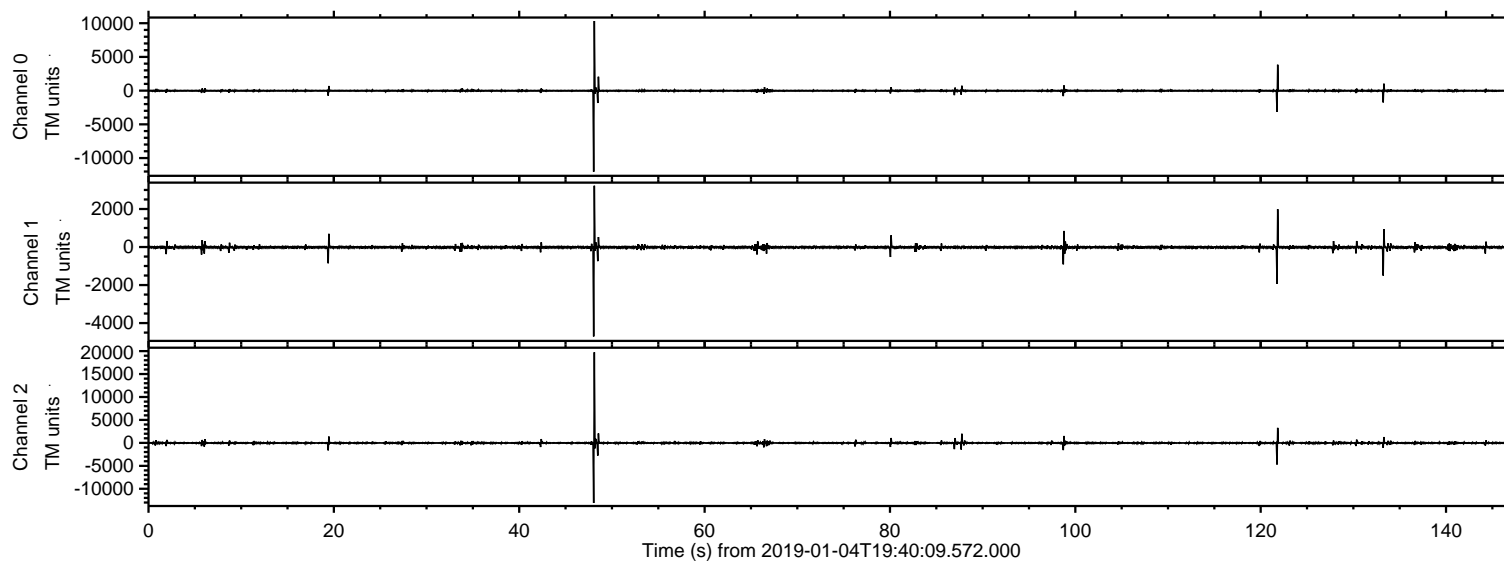

Processed Fri Jan 4 20:48:19 2019 by ELM ver.2012-10-06 from 001\_\_elm20190104\_194008\_\_dat00.bin

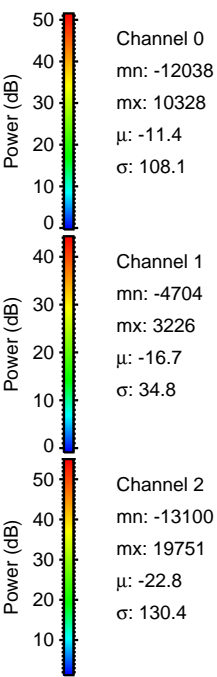
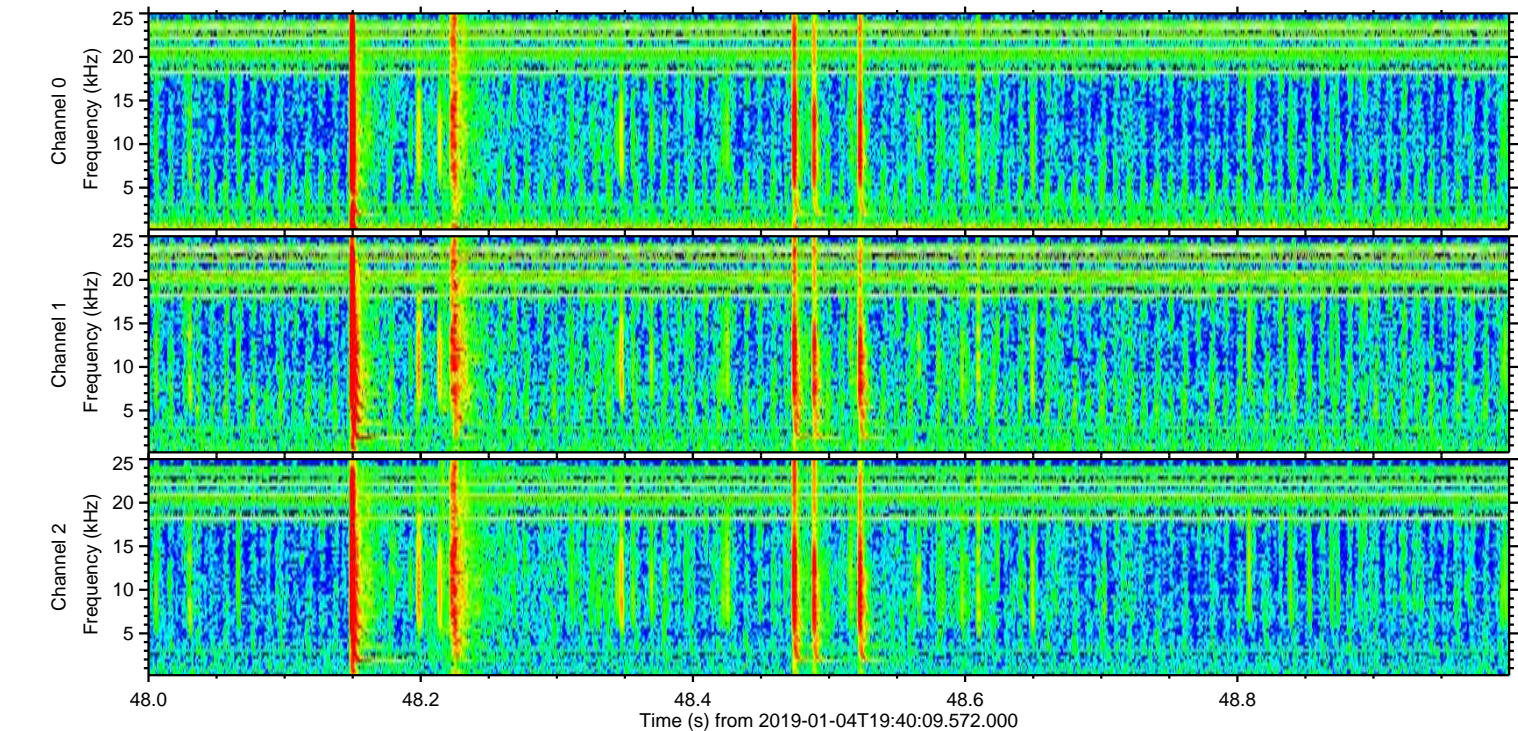
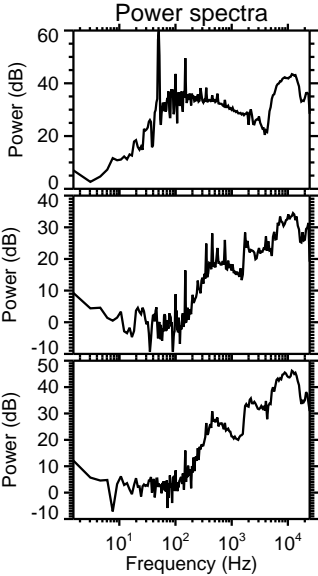
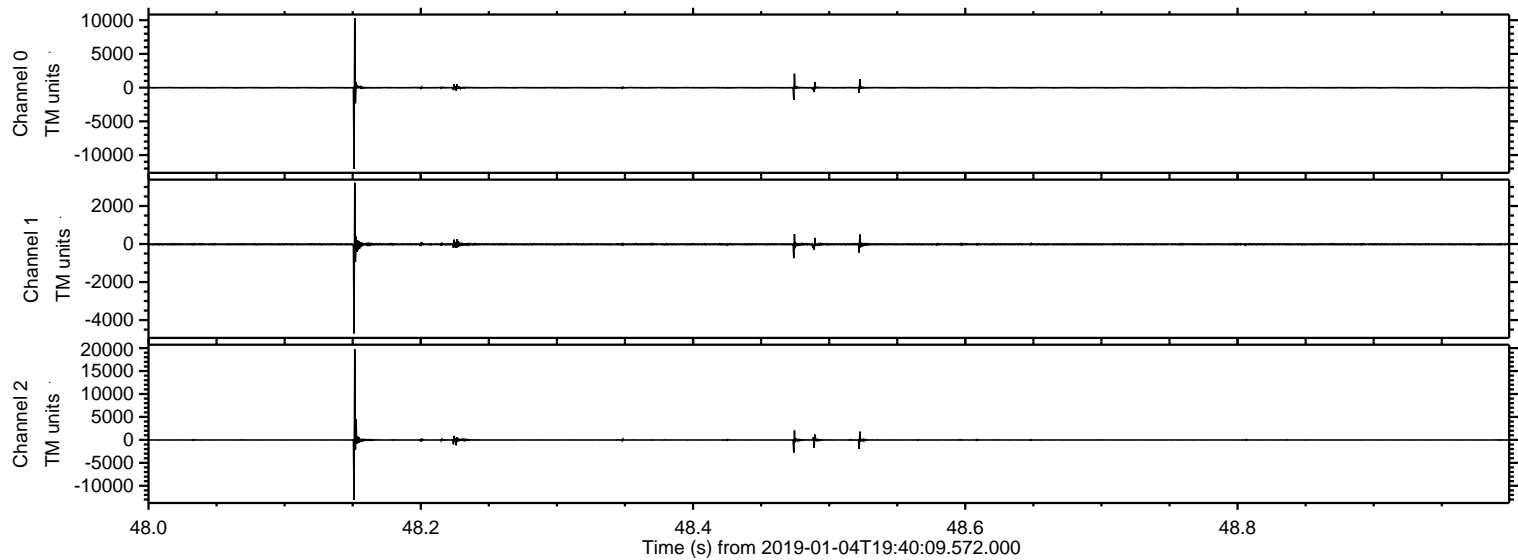



ELMAVAN 3D WAVEFORMS (Measured data sampled at 50 kHz) 51000 packets of 144 samples from 2019-01-04T19:40:09.572.000. Part 122/147

Processed Fri Jan 4 20:48:19 2019 by ELM ver.2012-10-06 from 001\_\_elm20190104\_194008\_\_dat00.bin

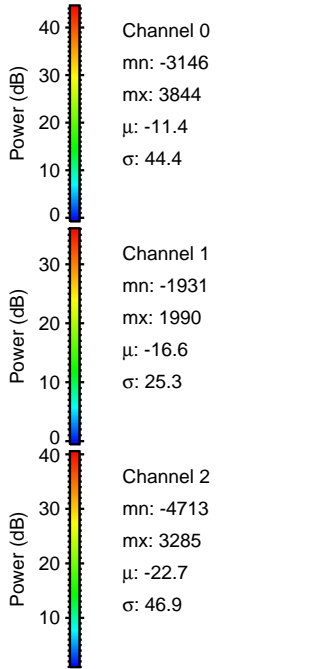
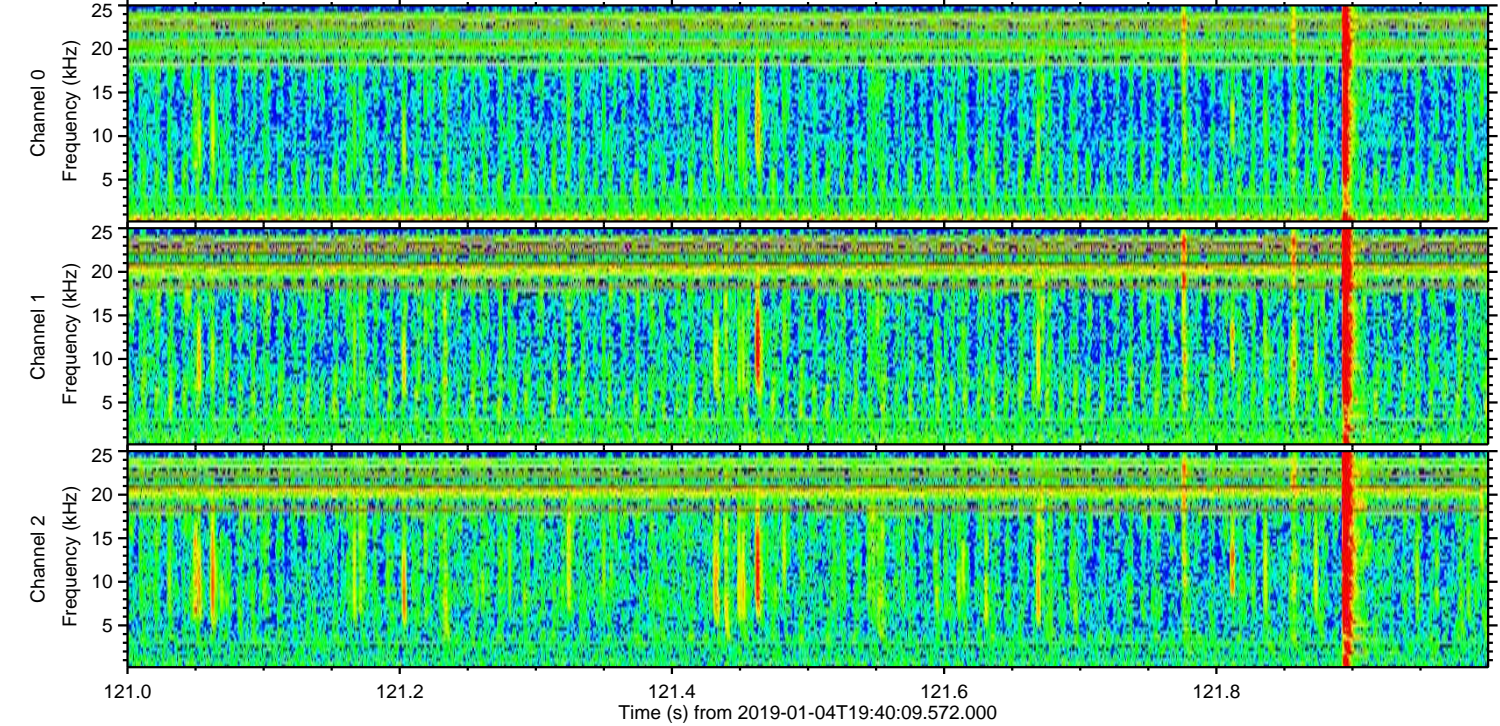
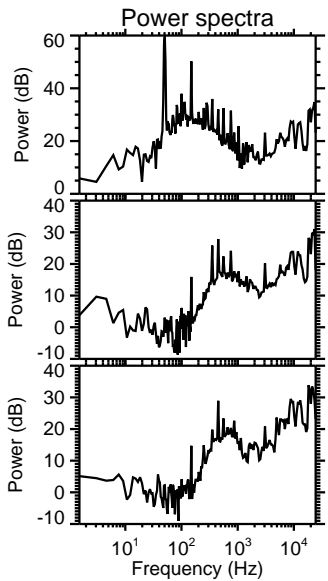
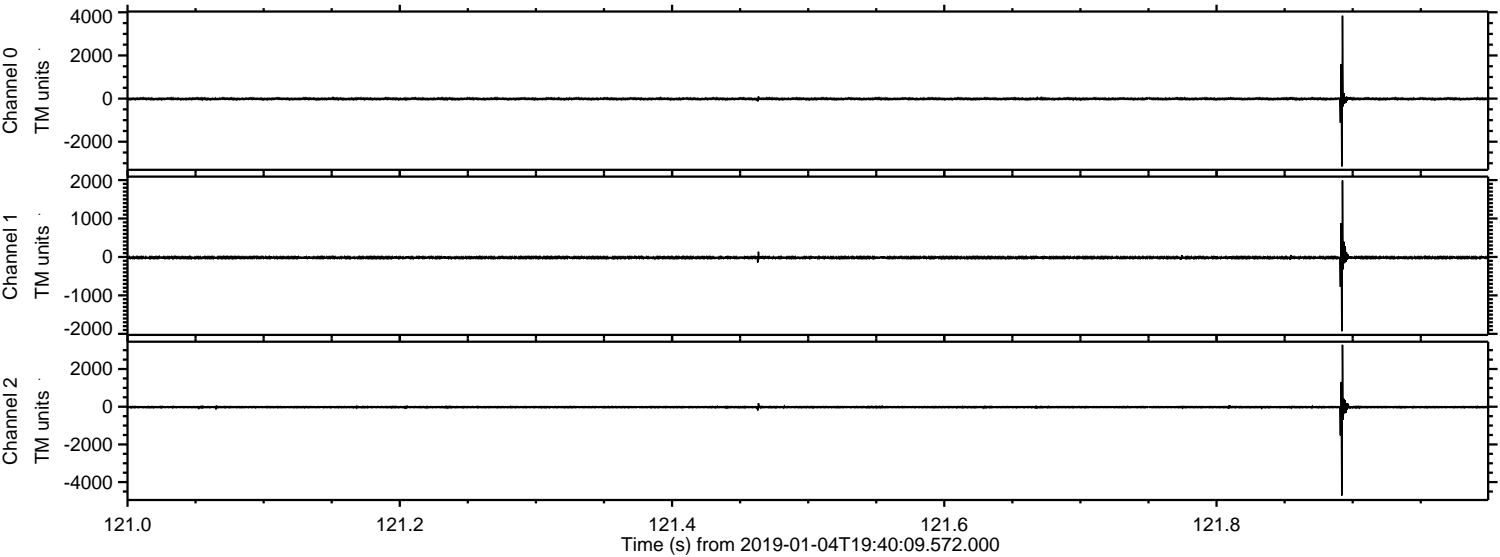



Processed Fri Jan 4 20:48:20 2019 by ELM ver.2012-10-06 from 001\_\_elm20190104\_194008\_\_dat00.bin

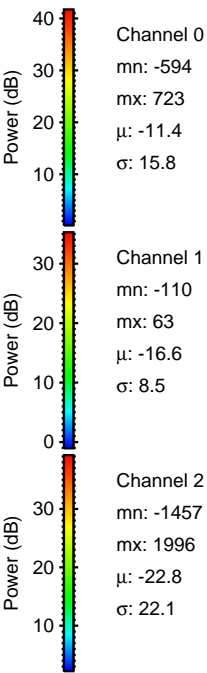
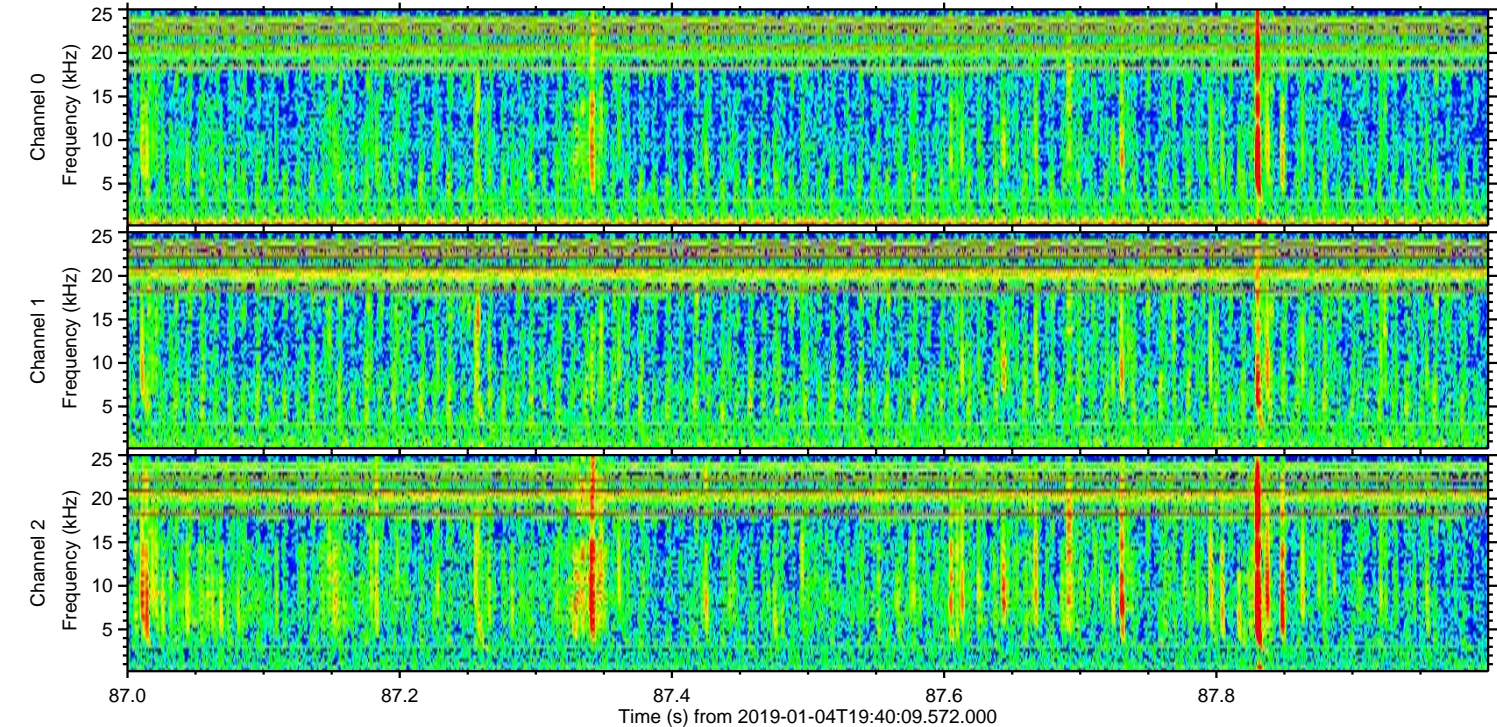
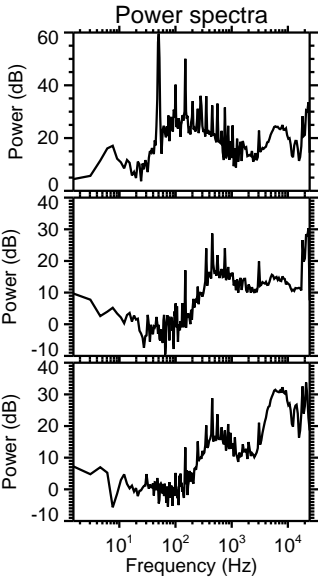
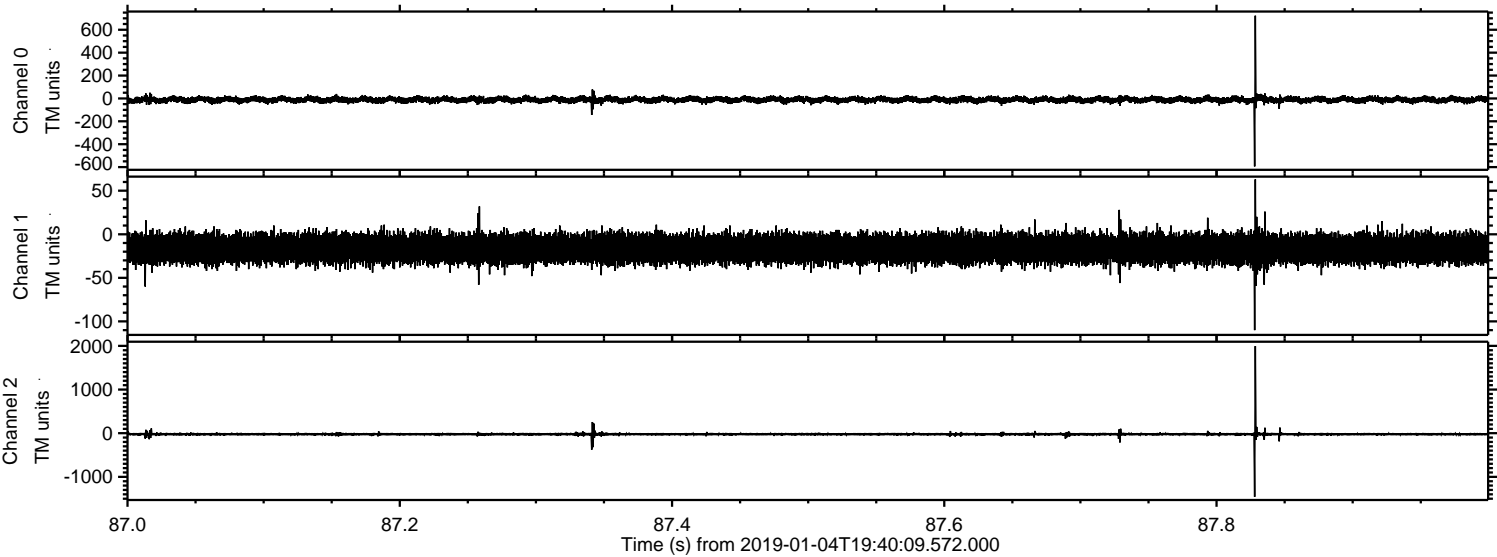



ELMAVAN 3D WAVEFORMS (Measured data sampled at 50 kHz) 51000 packets of 144 samples from 2019-01-04T19:40:09.572.000. Part 134/147

Processed Fri Jan 4 20:48:21 2019 by ELM ver.2012-10-06 from 001\_\_elm20190104\_194008\_\_dat00.bin

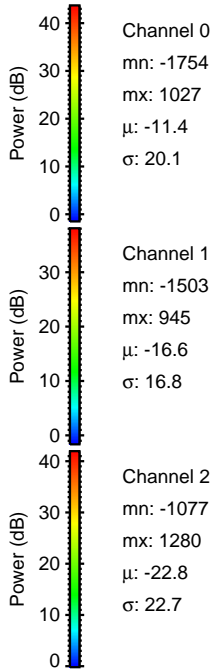
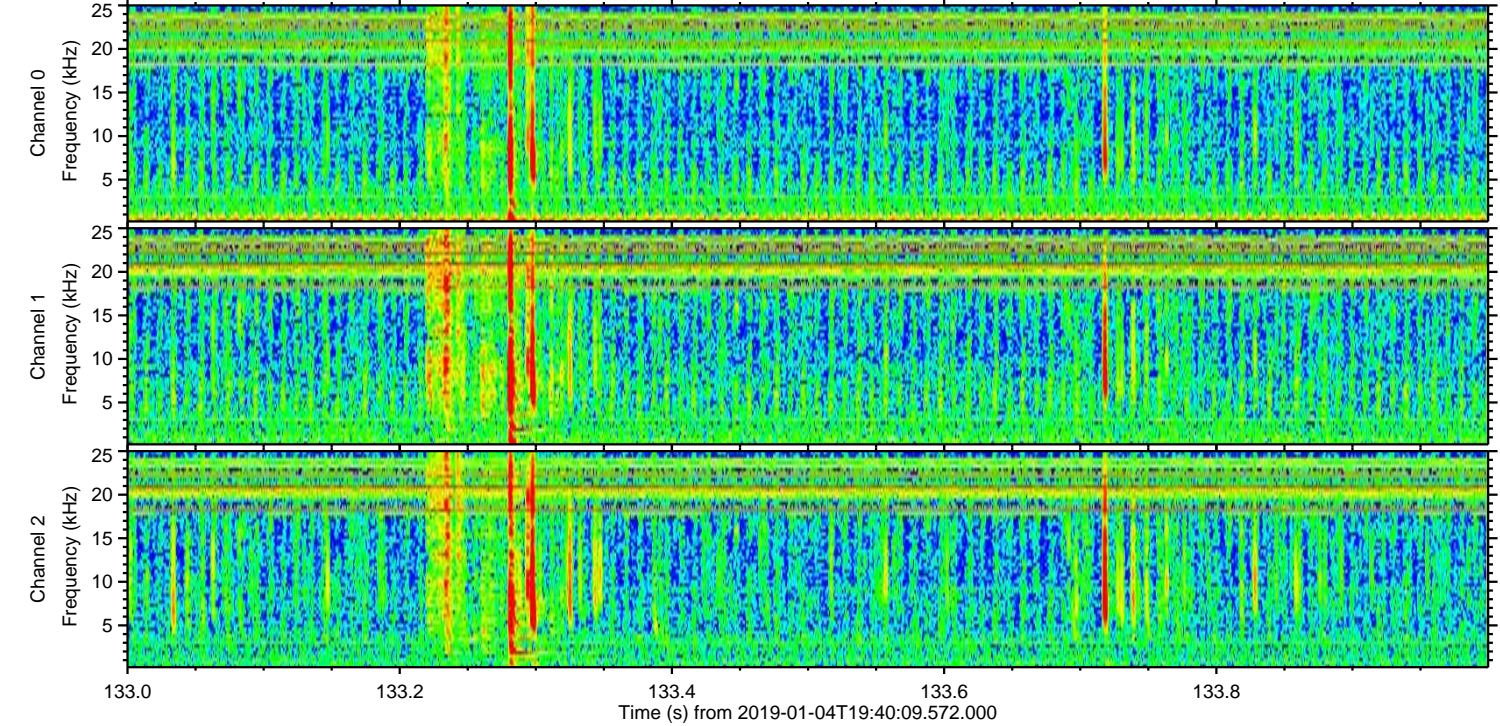
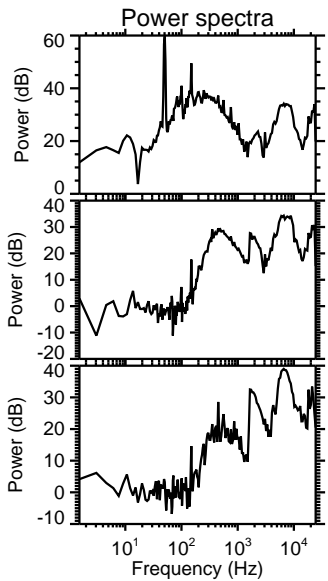
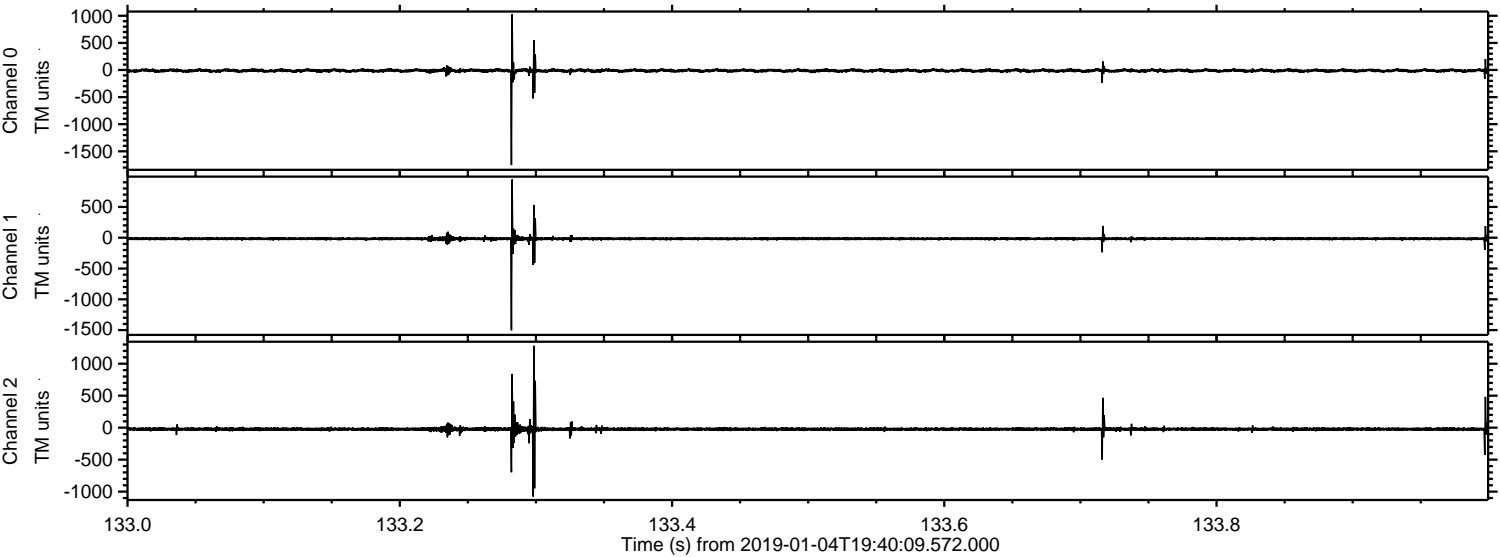



Processed Fri Jan 4 20:48:21 2019 by ELM ver.2012-10-06 from 001\_\_elm20190104\_194008\_\_dat00.bin

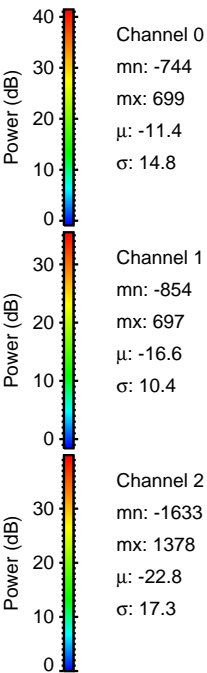
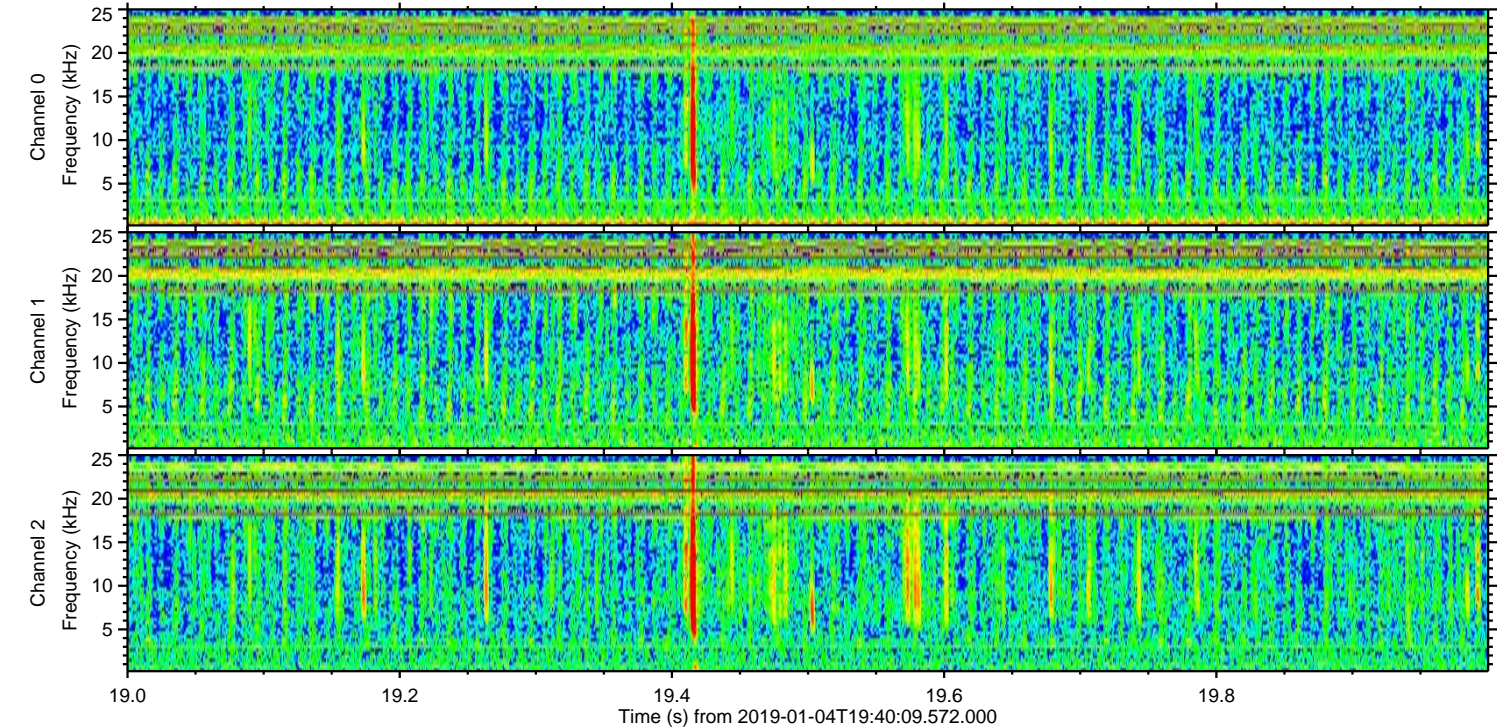
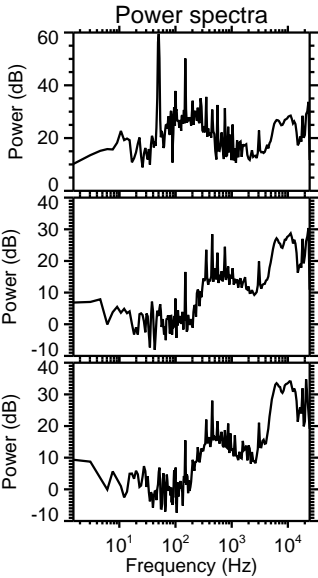
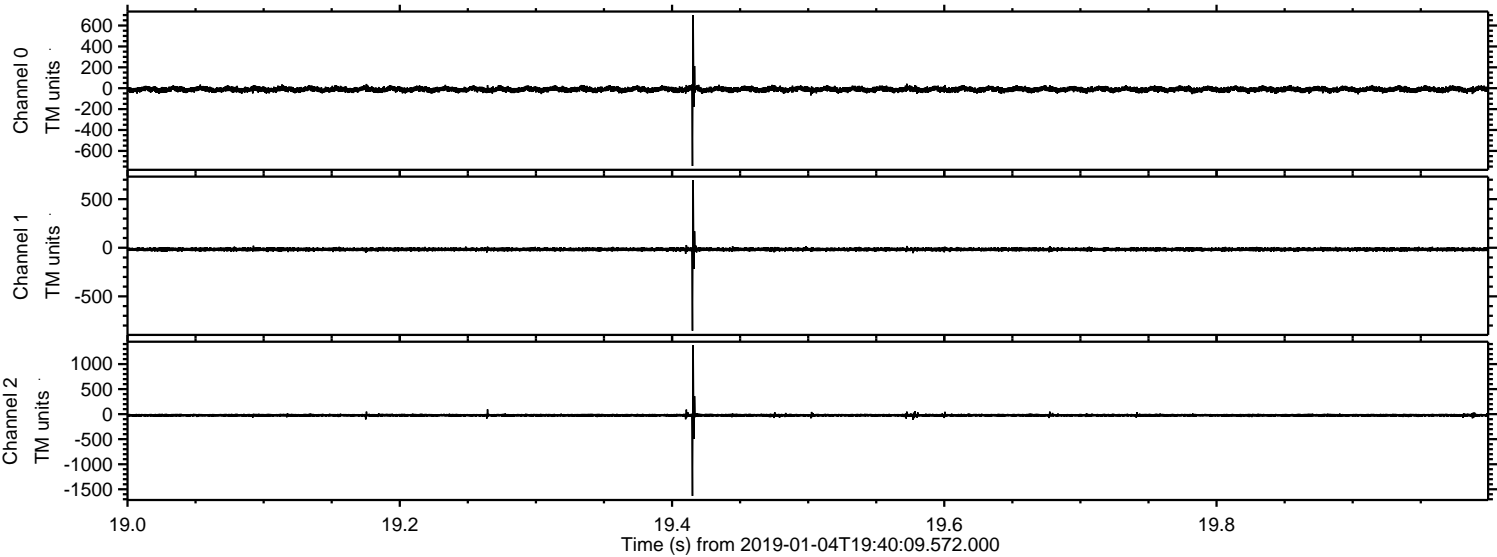



Processed Fri Jan 4 20:48:22 2019 by ELM ver.2012-10-06 from 001\_\_elm20190104\_194008\_\_dat00.bin

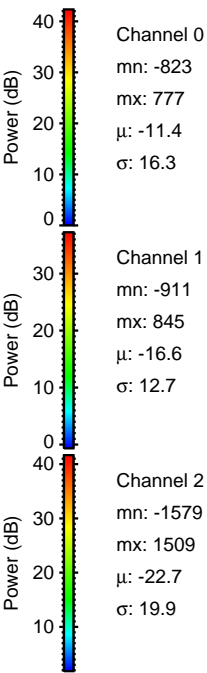
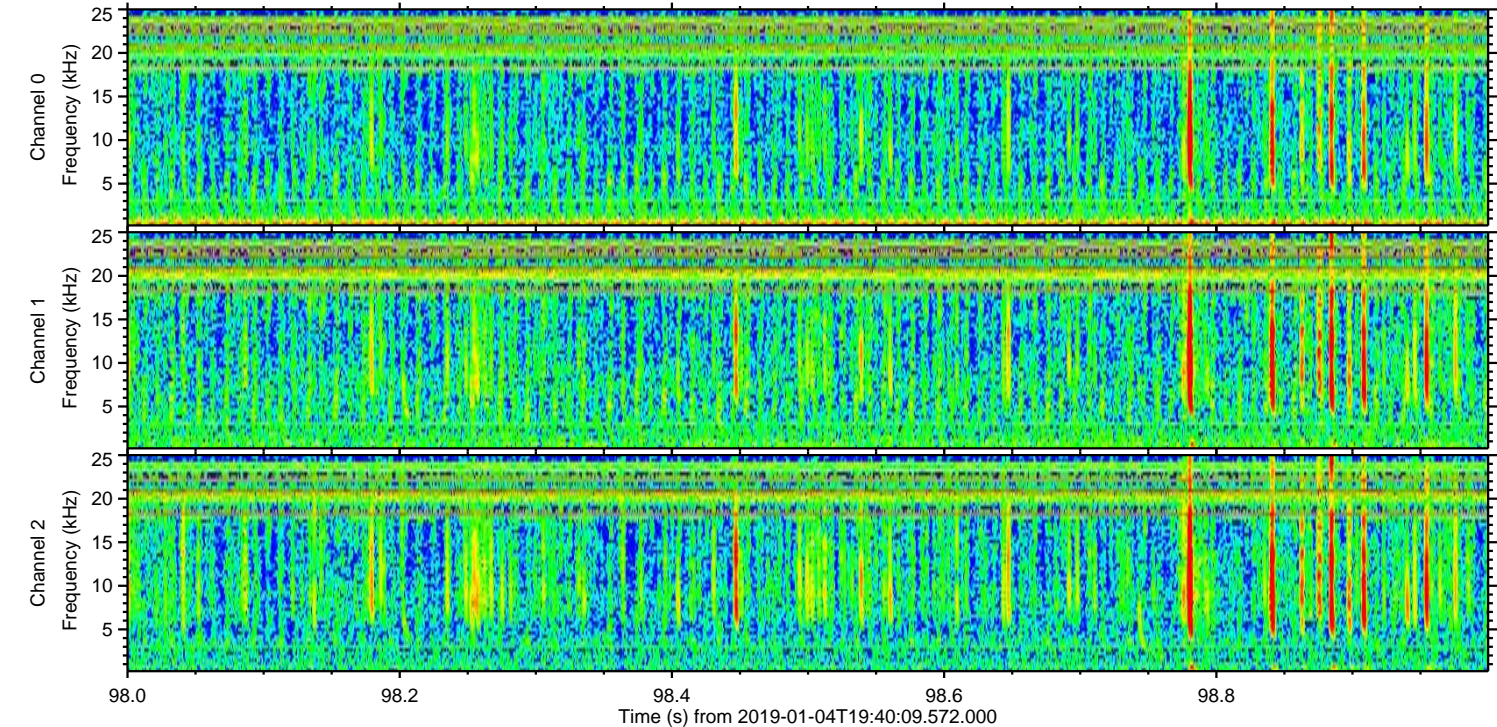
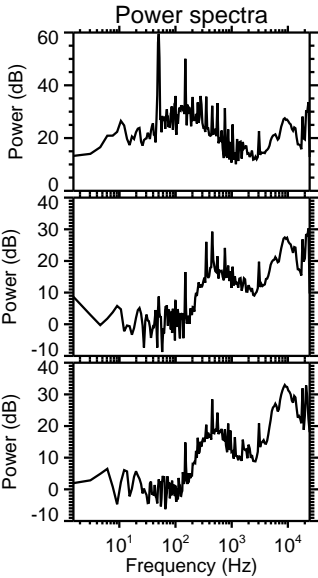
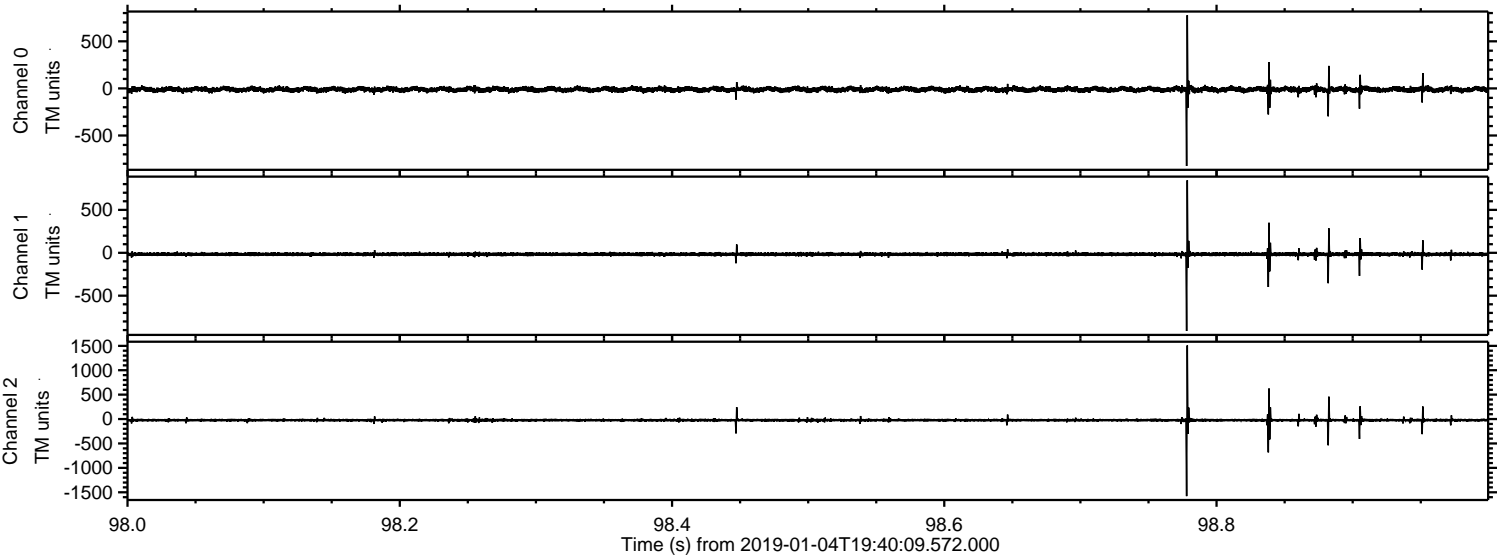



Processed Fri Jan 4 20:48:23 2019 by ELM ver.2012-10-06 from 001\_\_elm20190104\_194008\_\_dat00.bin

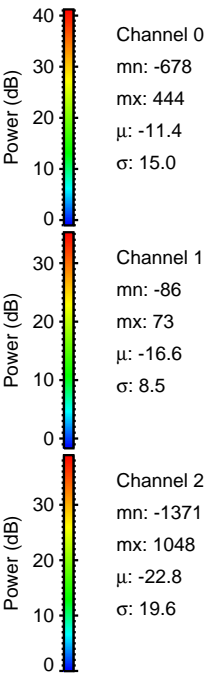
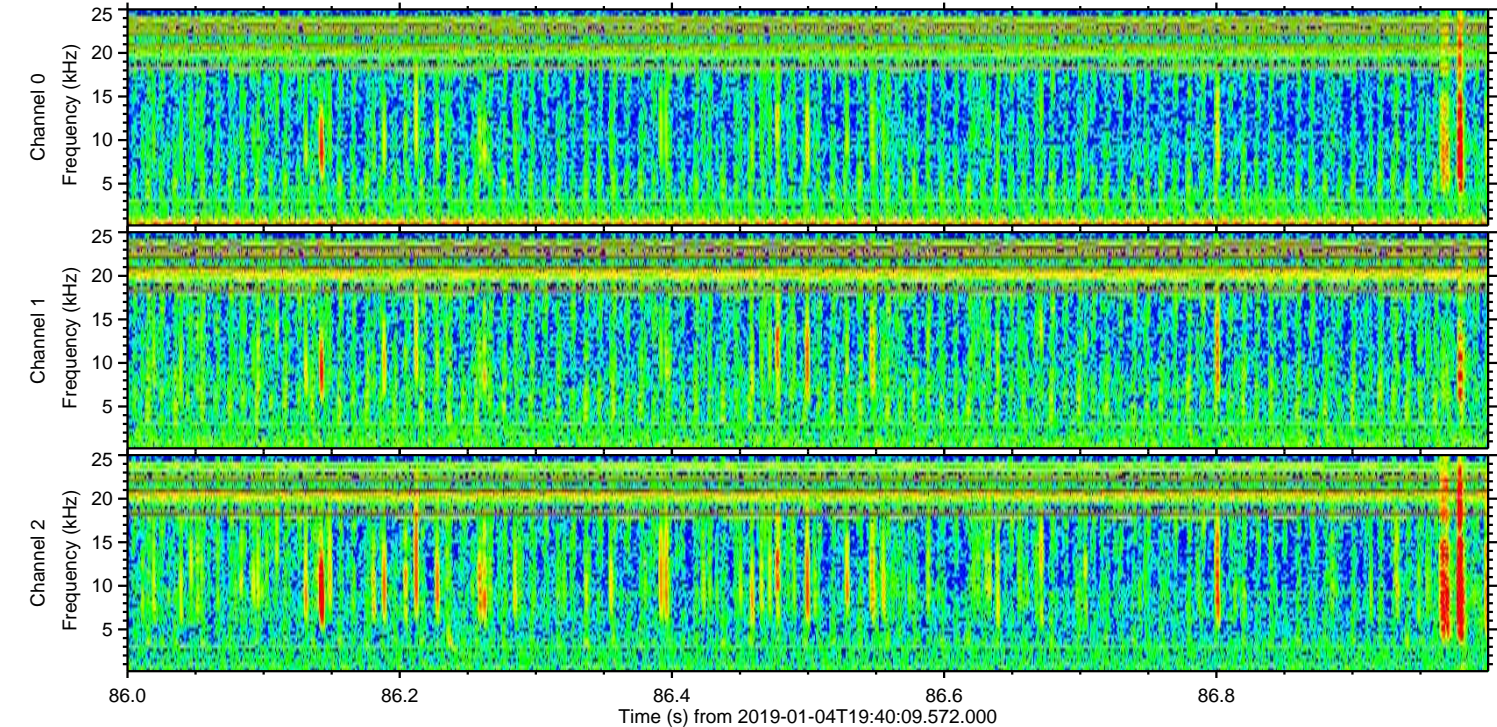
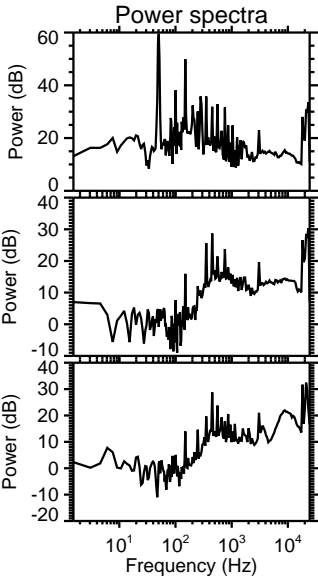
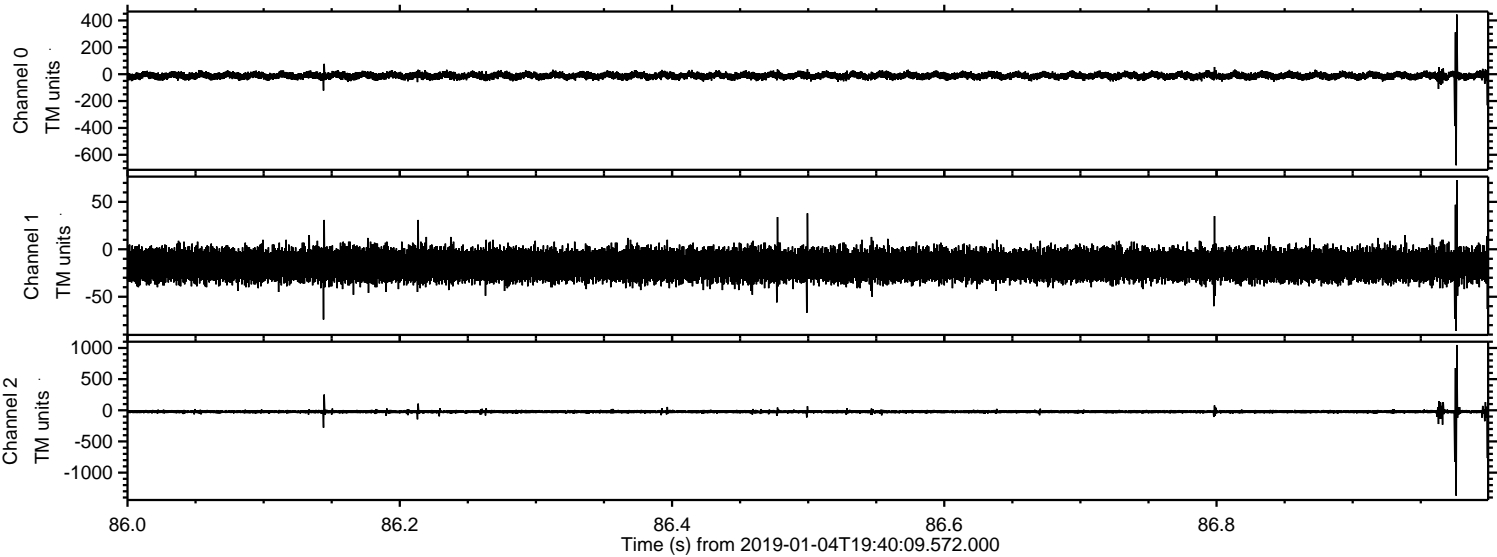



Processed Fri Jan 4 20:48:23 2019 by ELM ver.2012-10-06 from 001\_\_elm20190104\_194008\_\_dat00.bin

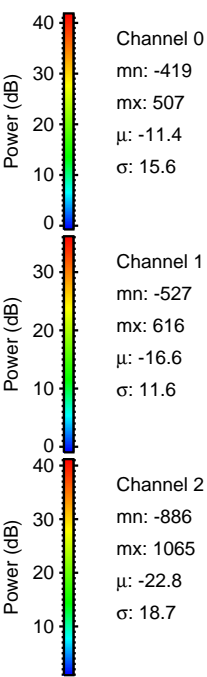
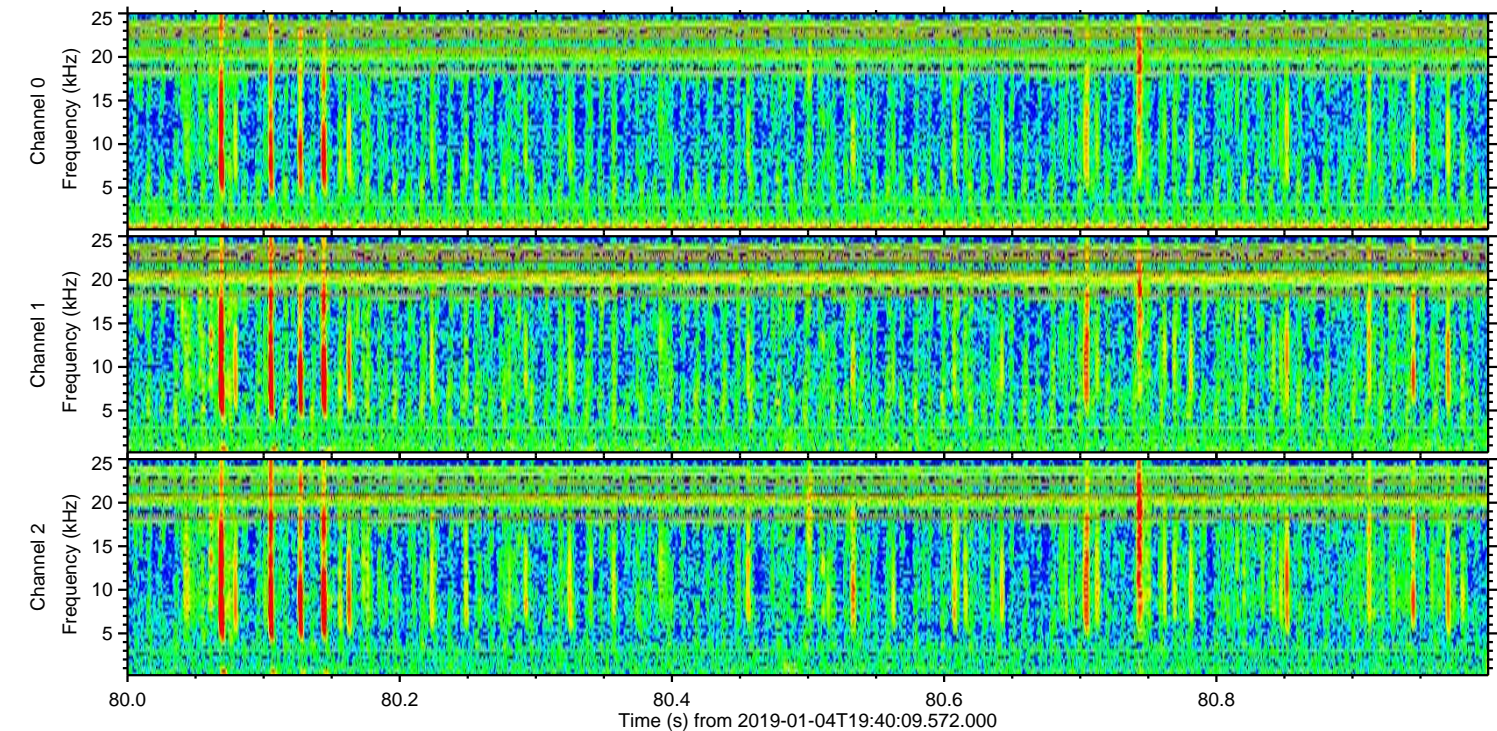
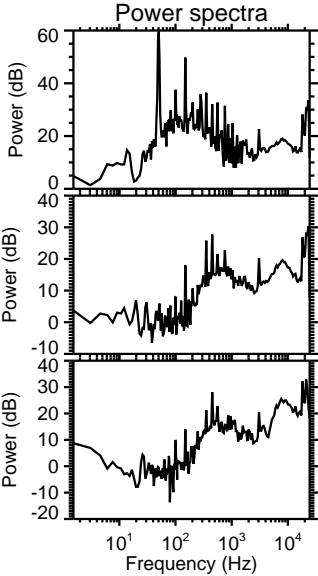
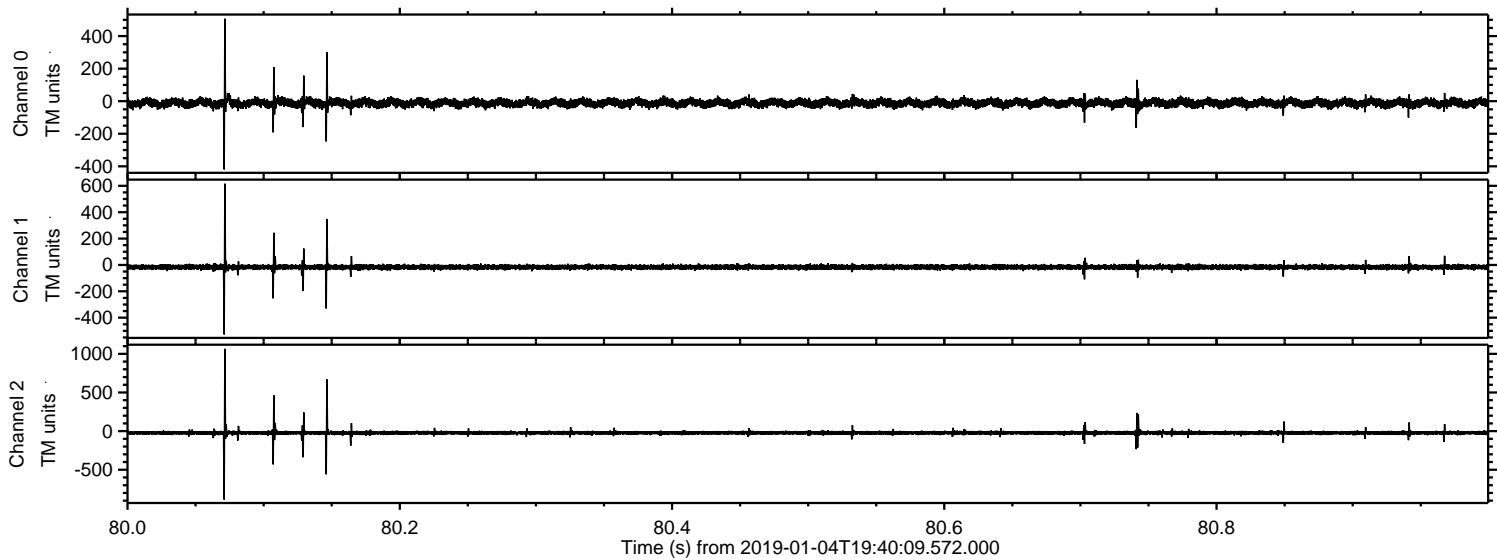



Processed Fri Jan 4 20:48:24 2019 by ELM ver.2012-10-06 from 001\_\_elm20190104\_194008\_\_dat00.bin

