

# ELMAVAN 3D WAVEFORMS (Measured data sampled at 50 kHz) 51000 packets of 144 samples from 2019-01-04T06:24:34.543.000.

Processed Fri Jan 4 07:32:46 2019 by ELM ver.2012-10-06 from 001\_\_elm20190104\_062433\_\_dat00.bin

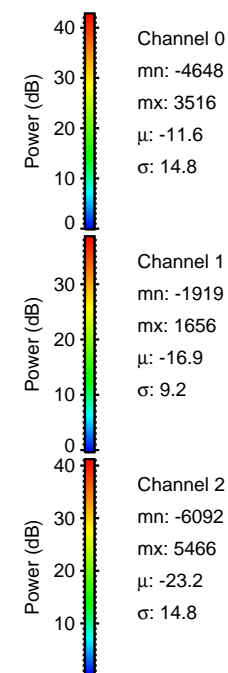

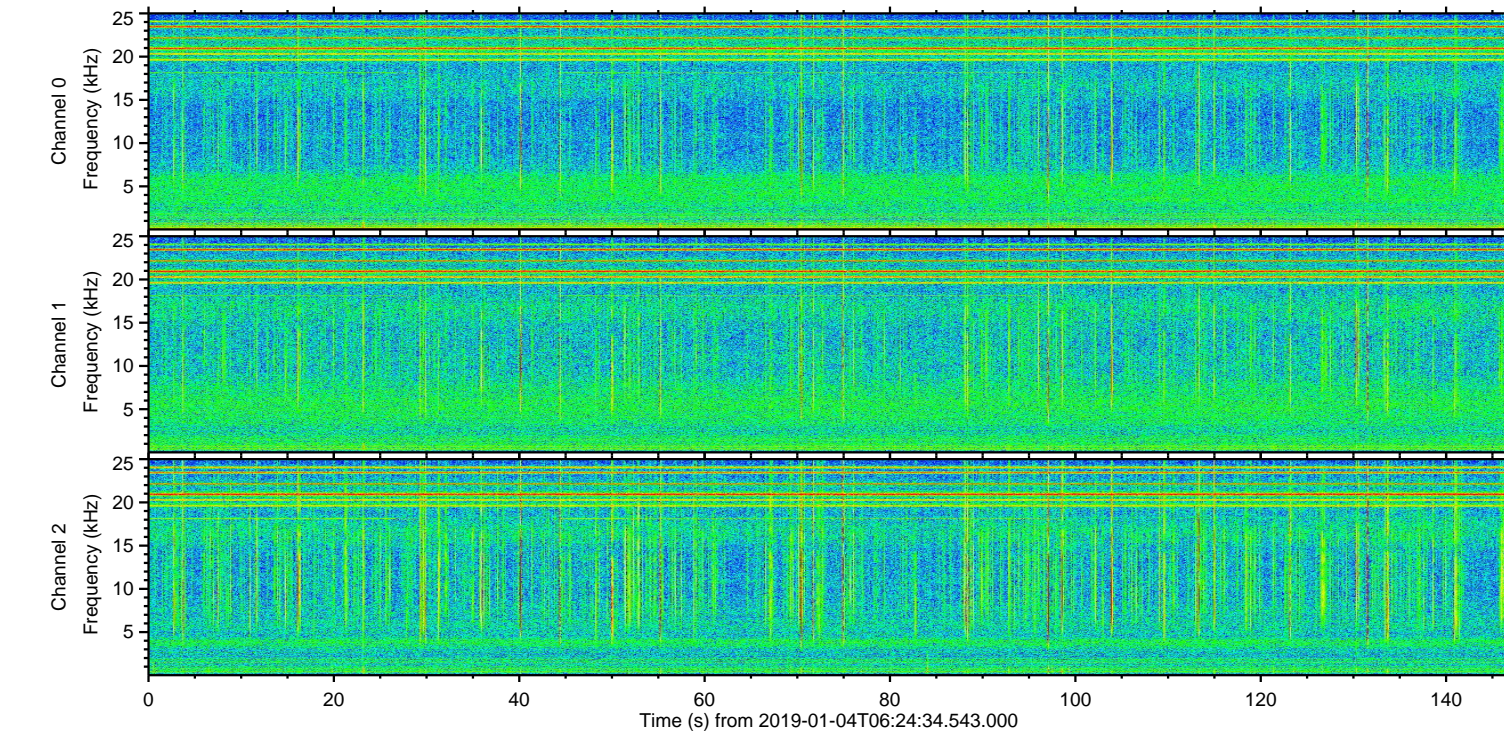
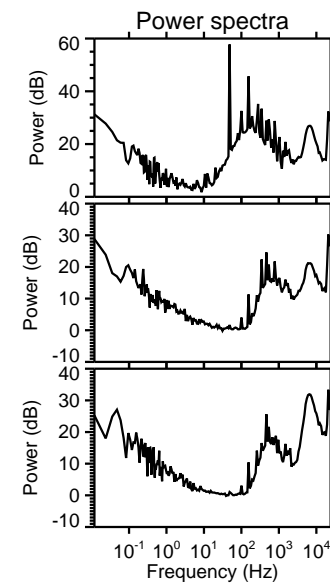
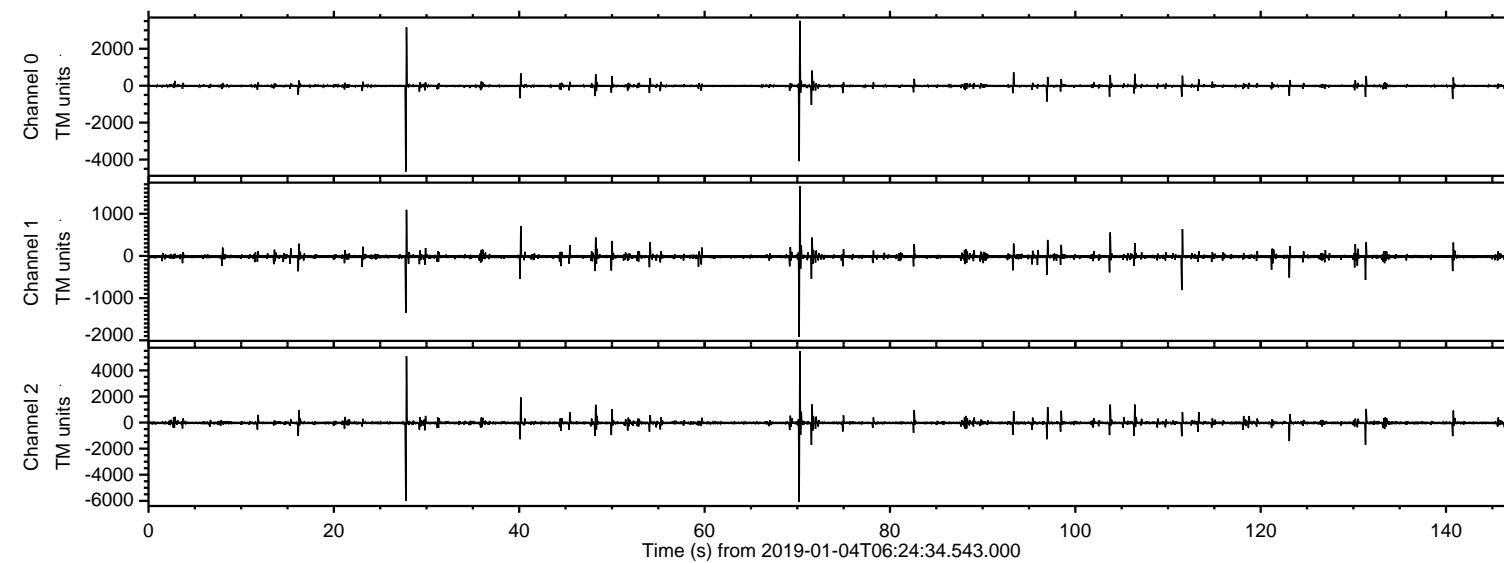

Processed Fri Jan 4 07:32:52 2019 by ELM ver.2012-10-06 from 001\_\_elm20190104\_062433\_\_dat00.bin

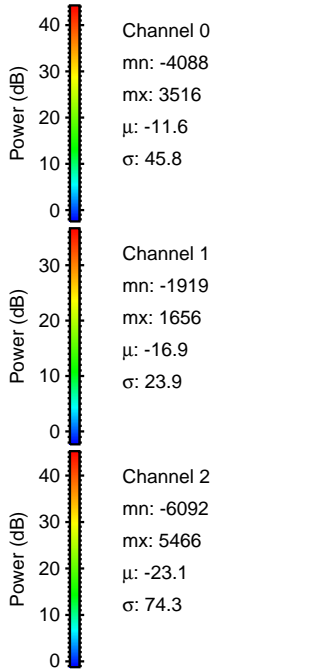
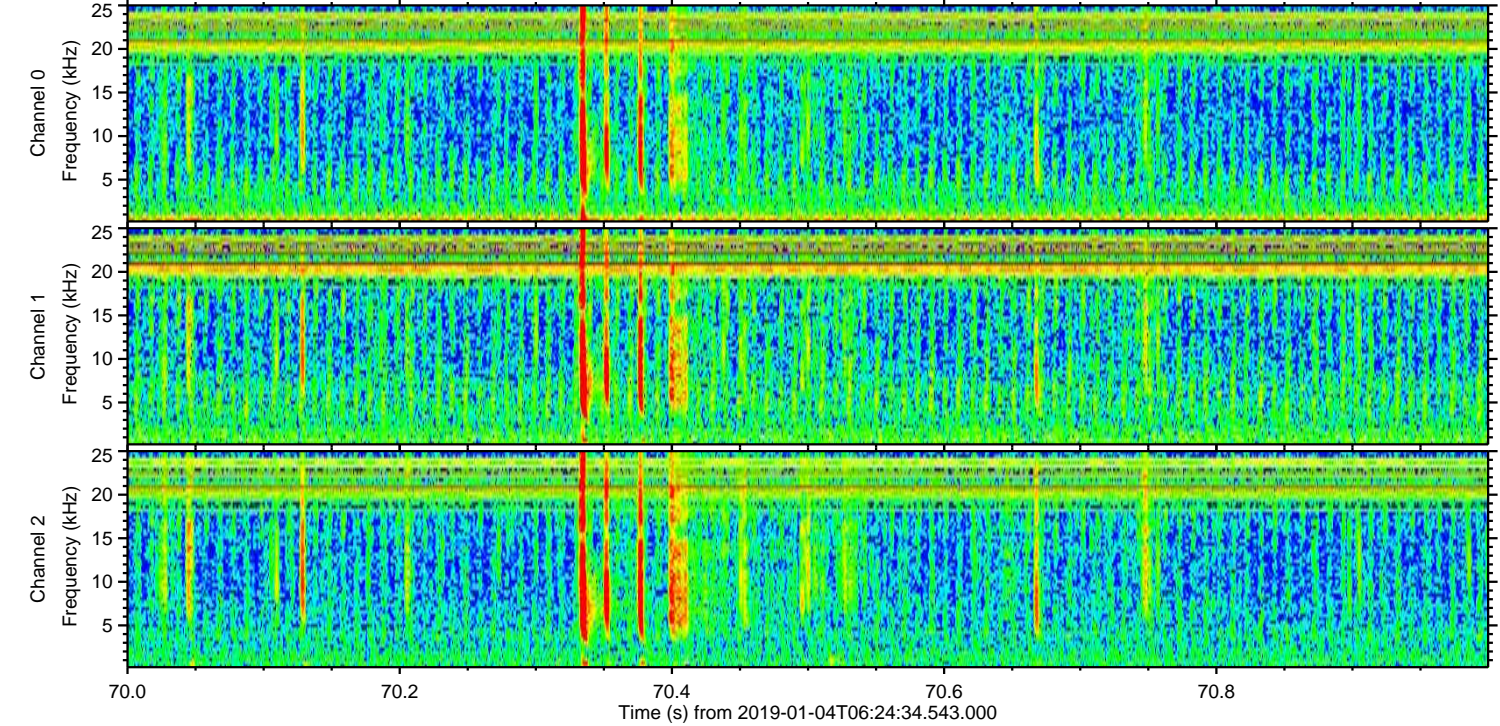
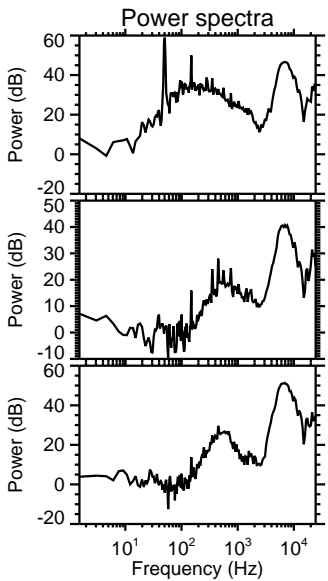
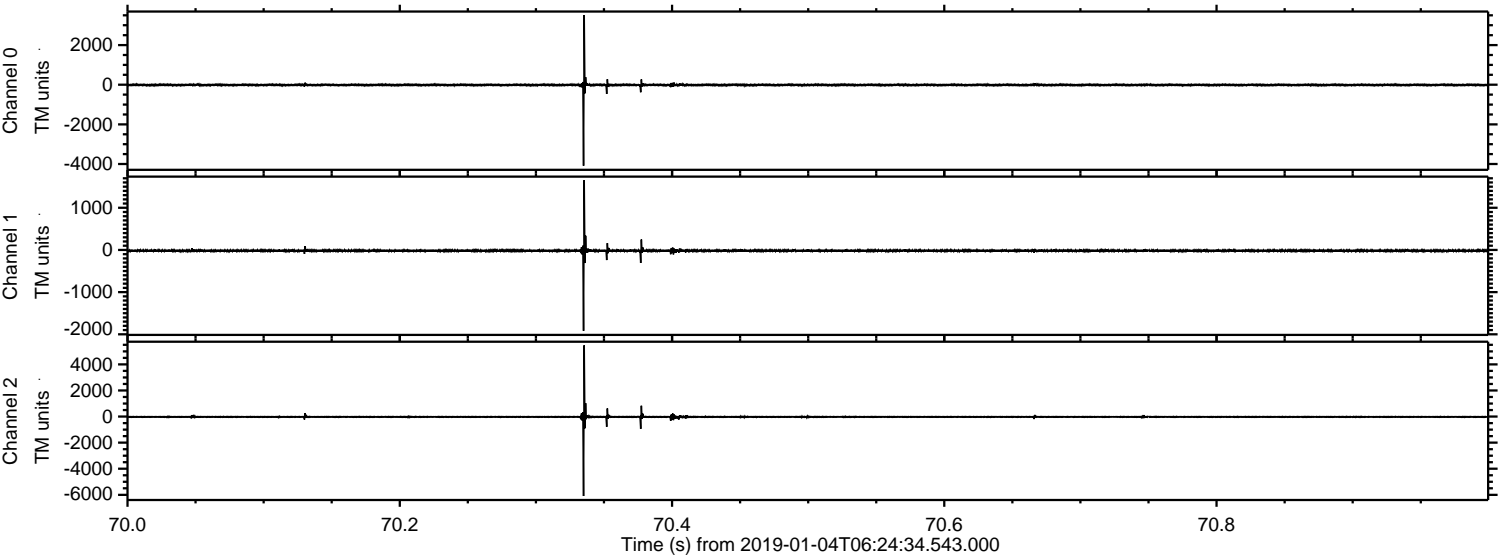



Processed Fri Jan 4 07:32:52 2019 by ELM ver.2012-10-06 from 001\_\_elm20190104\_062433\_\_dat00.bin

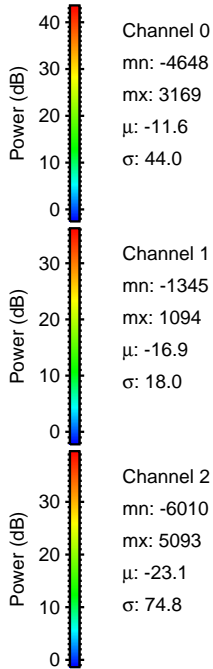
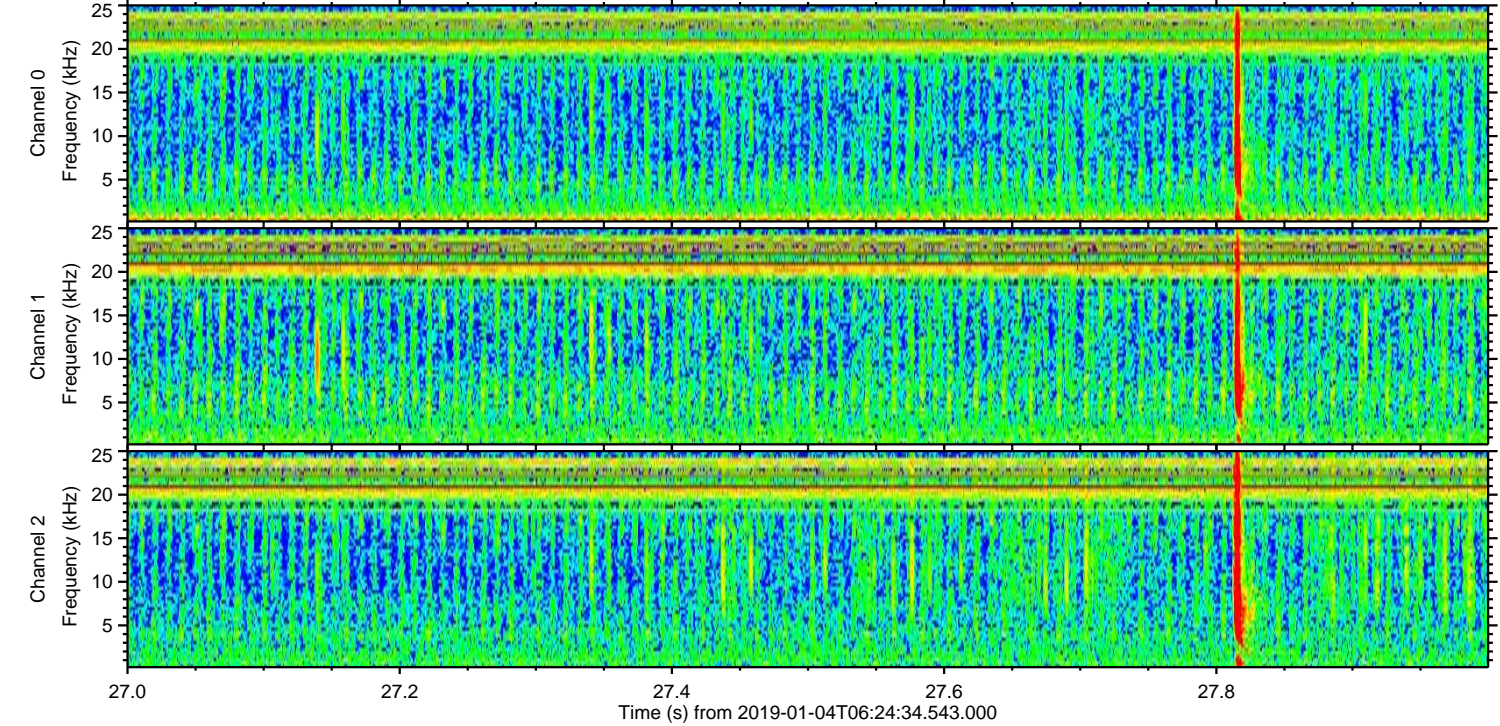
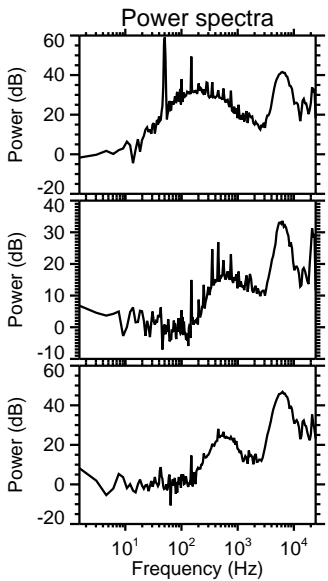
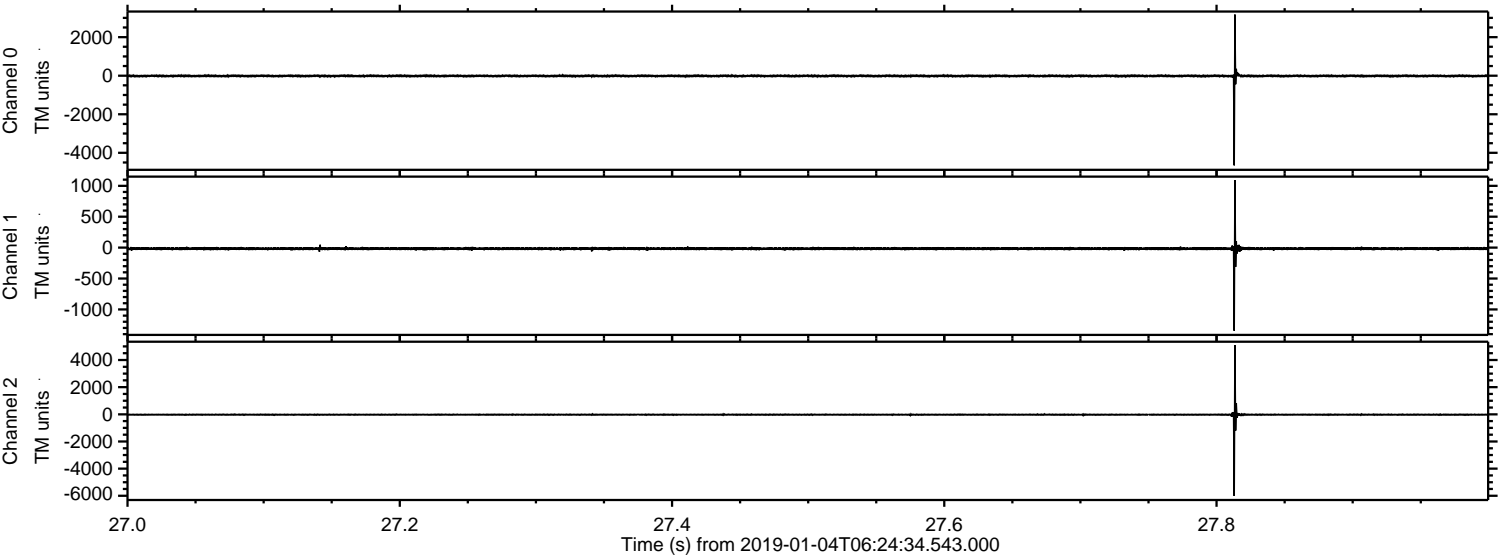



Processed Fri Jan 4 07:32:53 2019 by ELM ver.2012-10-06 from 001\_\_elm20190104\_062433\_\_dat00.bin

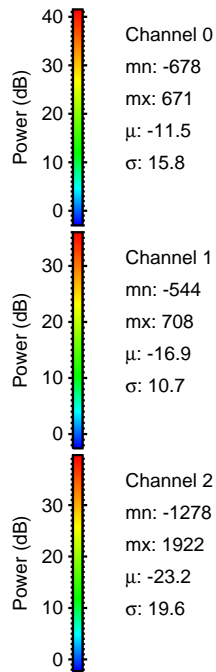
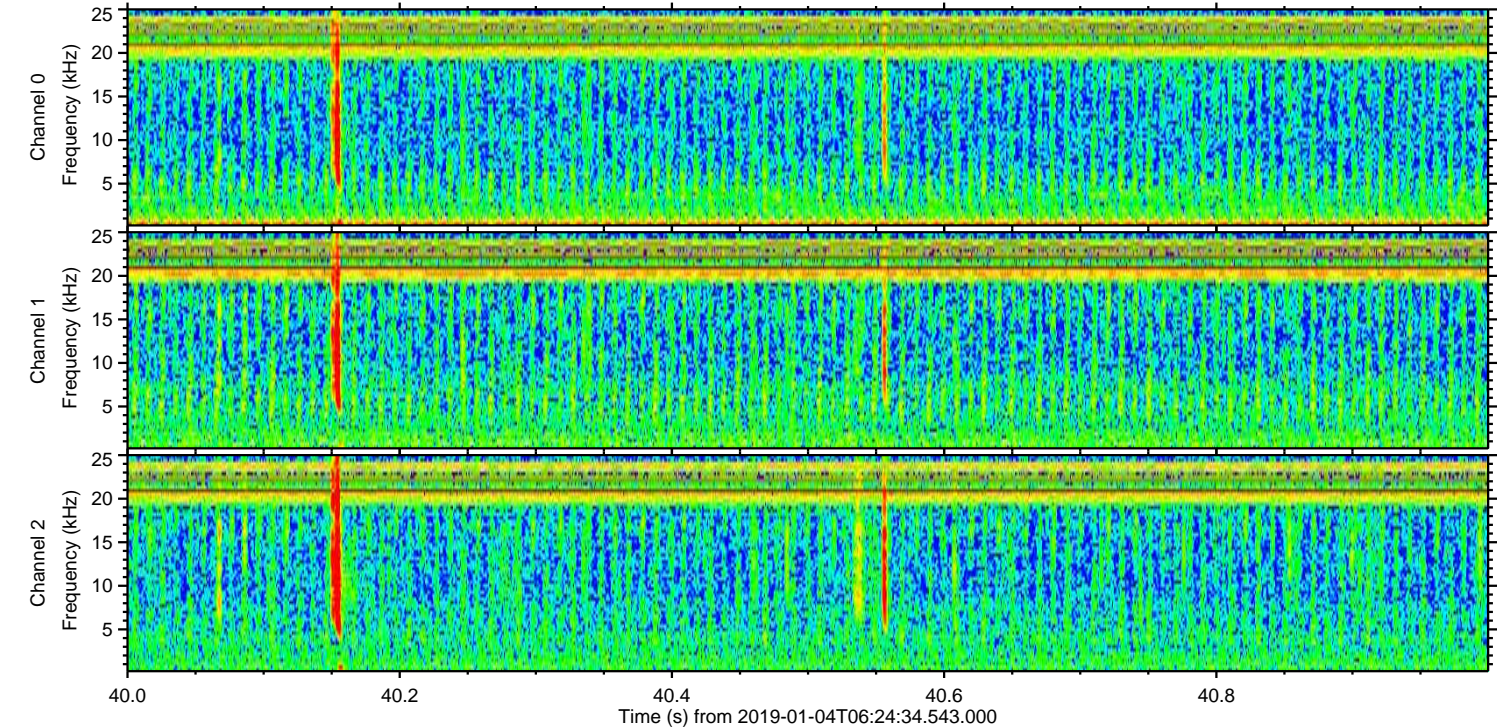
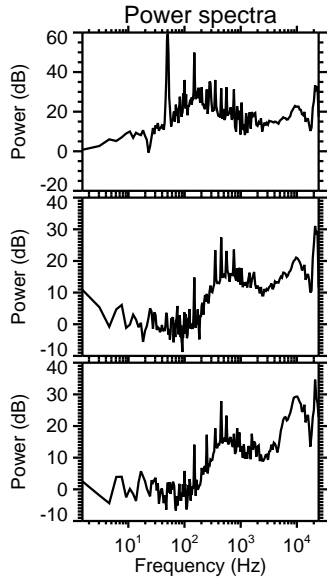
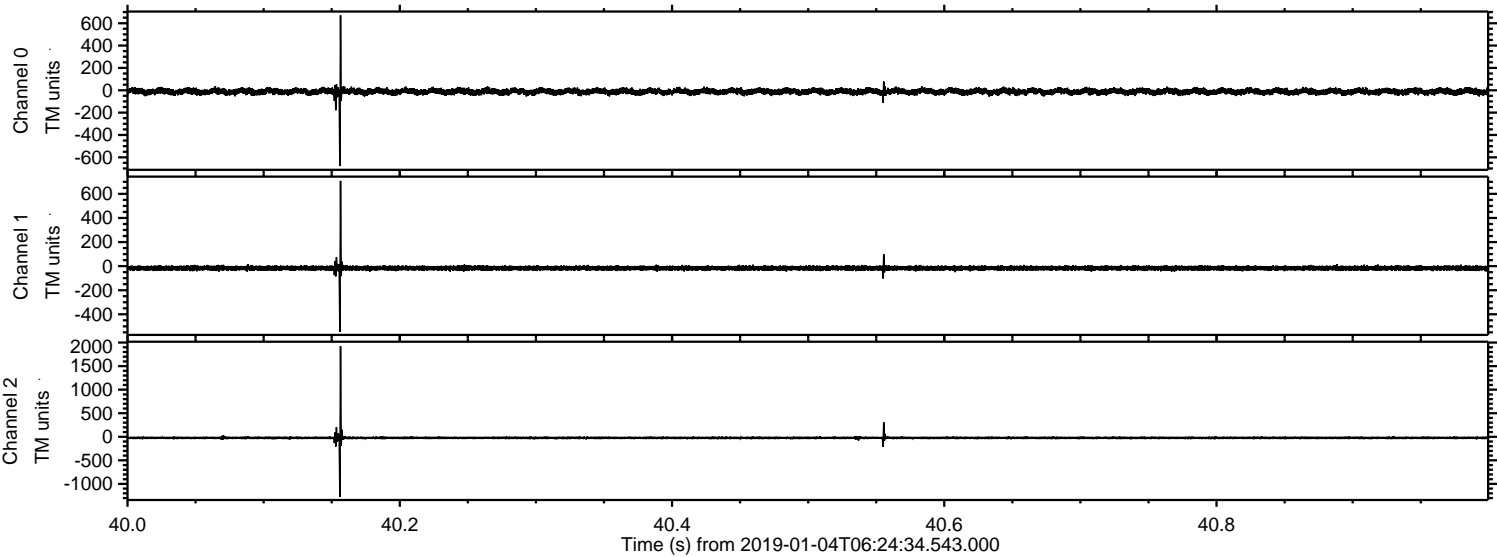



Processed Fri Jan 4 07:32:54 2019 by ELM ver.2012-10-06 from 001\_\_elm20190104\_062433\_\_dat00.bin

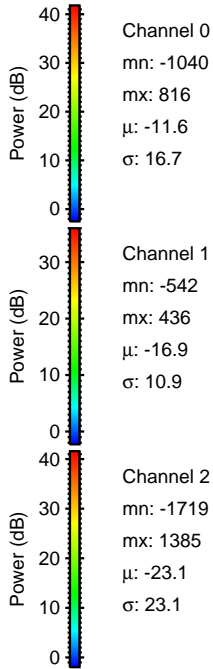
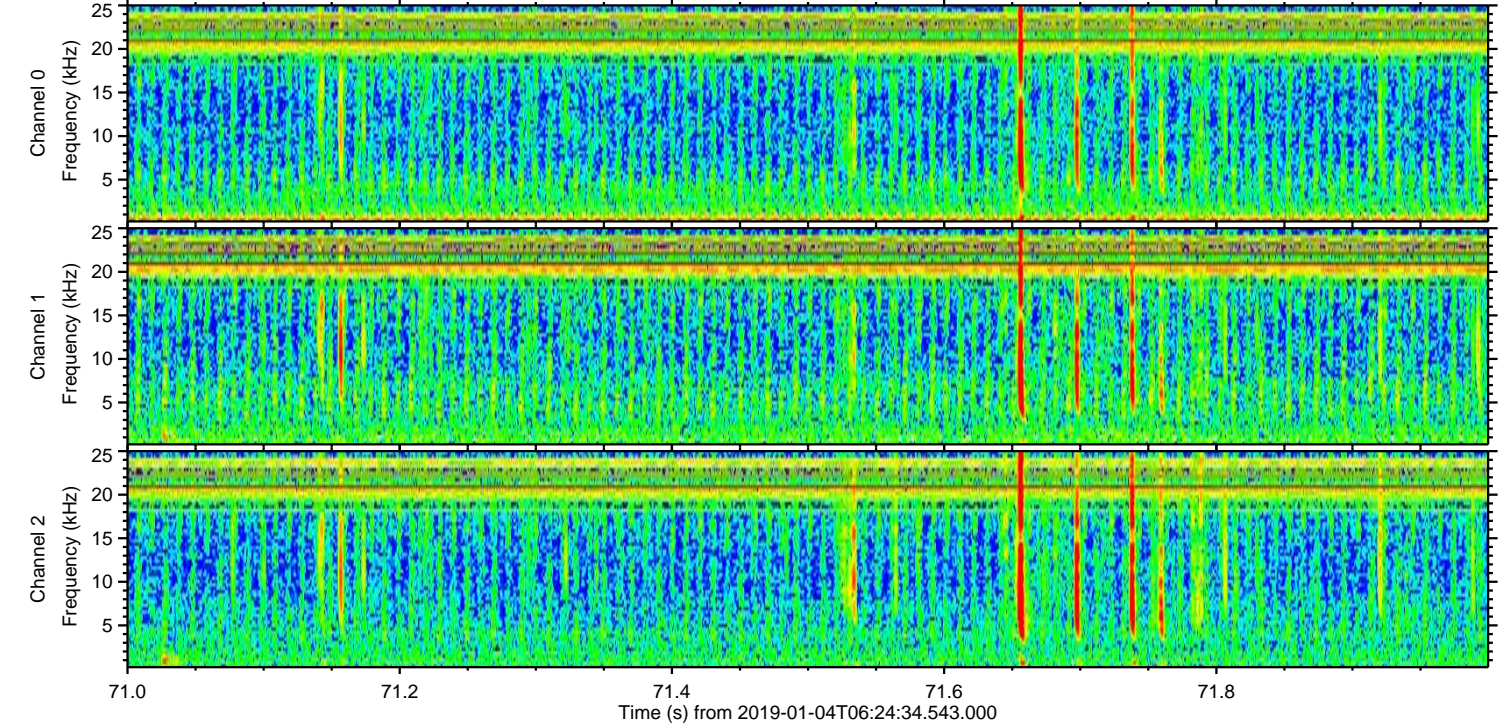
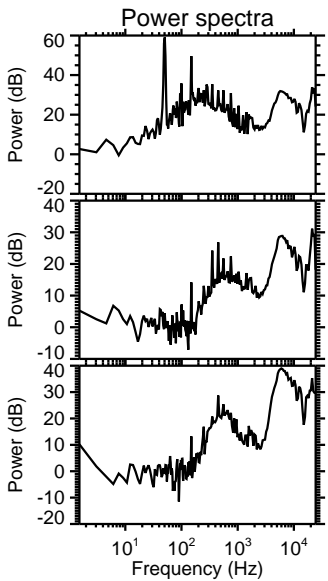
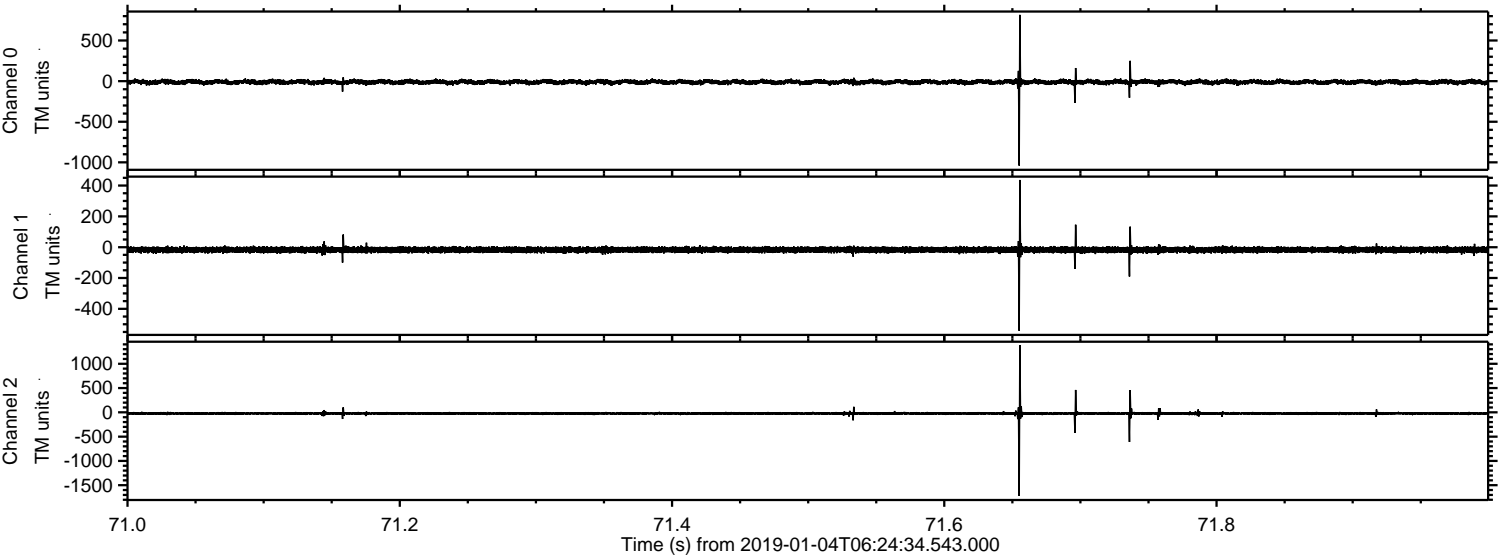



Processed Fri Jan 4 07:32:55 2019 by ELM ver.2012-10-06 from 001\_\_elm20190104\_062433\_\_dat00.bin

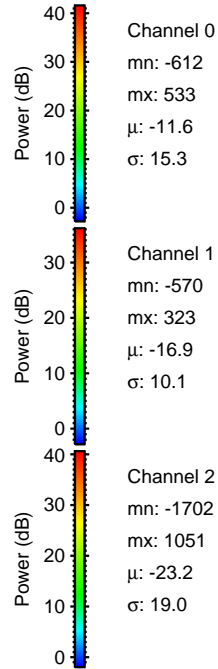
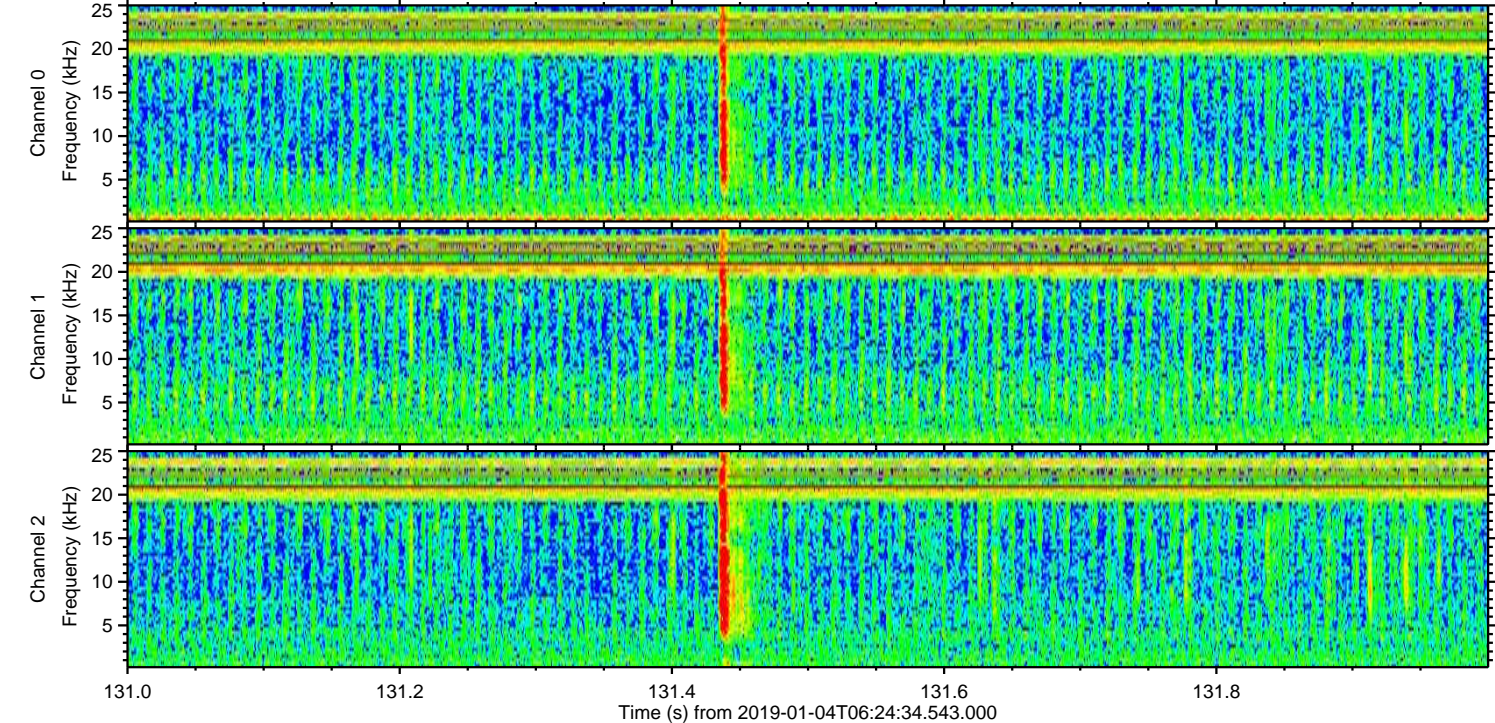
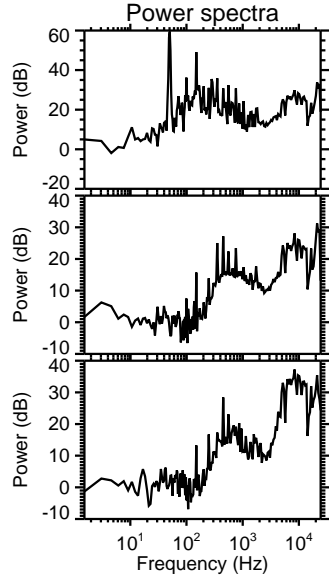
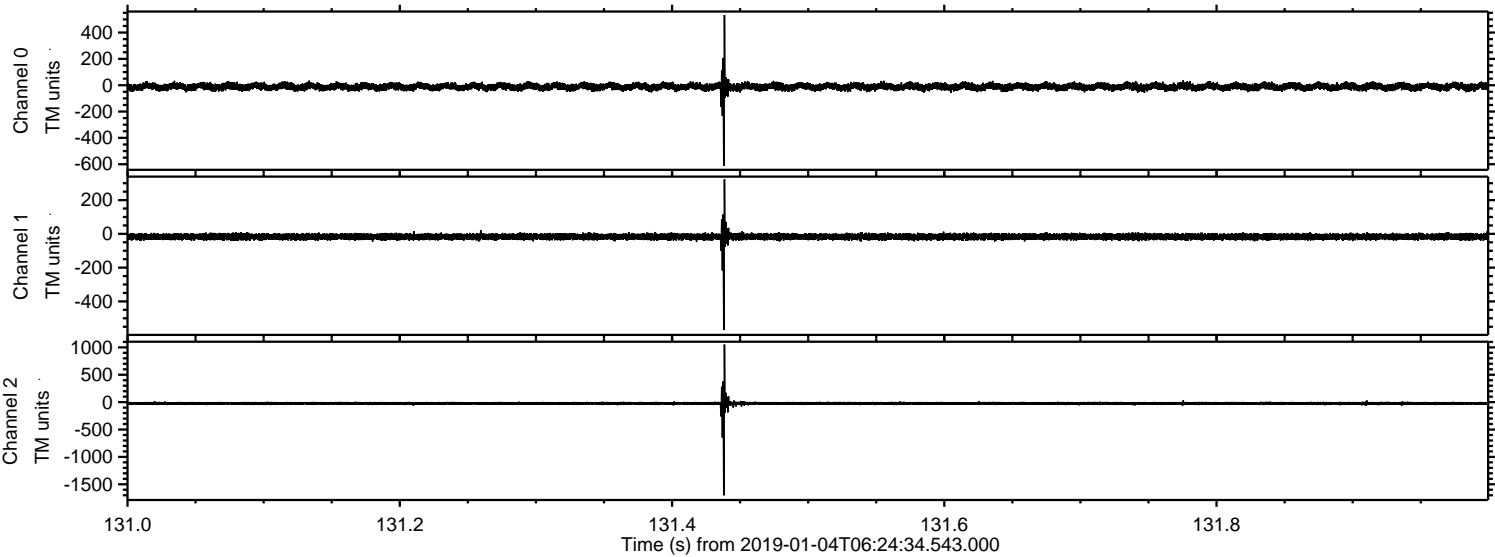



Processed Fri Jan 4 07:32:55 2019 by ELM ver.2012-10-06 from 001\_\_elm20190104\_062433\_\_dat00.bin

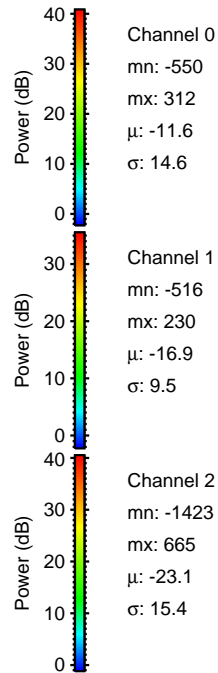
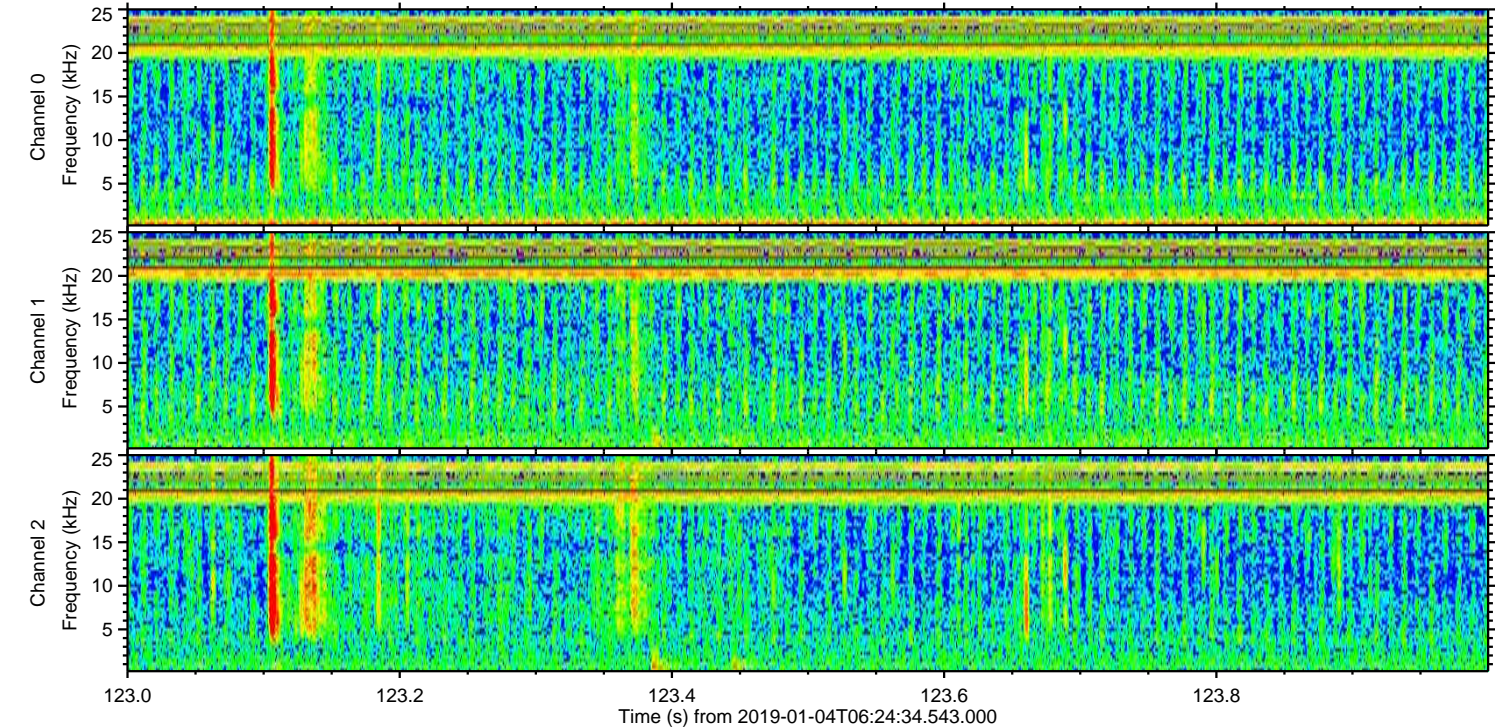
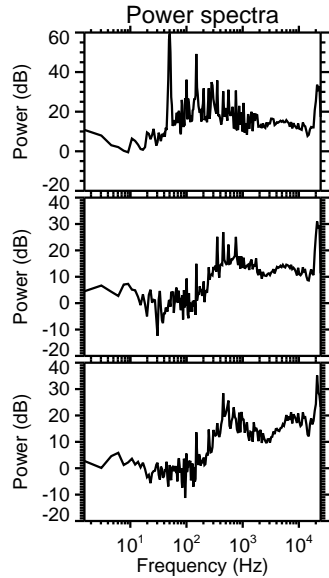
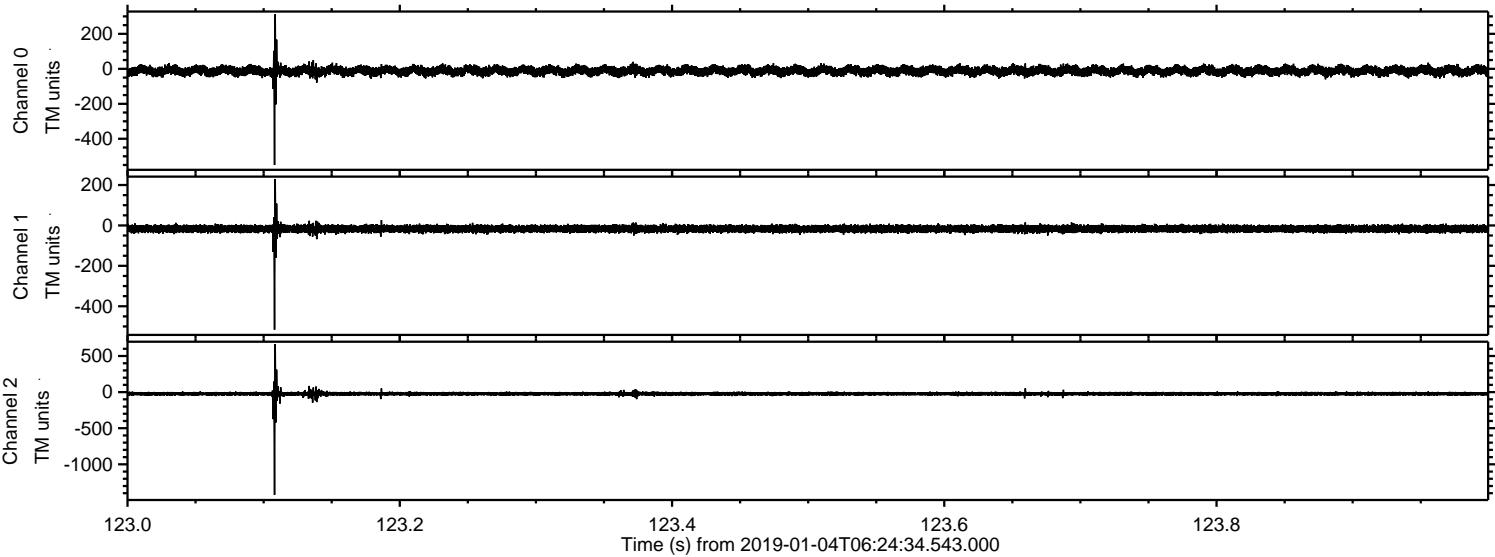



ELMAVAN 3D WAVEFORMS (Measured data sampled at 50 kHz) 51000 packets of 144 samples from 2019-01-04T06:24:34.543.000. Part 107/147

Processed Fri Jan 4 07:32:56 2019 by ELM ver.2012-10-06 from 001\_\_elm20190104\_062433\_\_dat00.bin

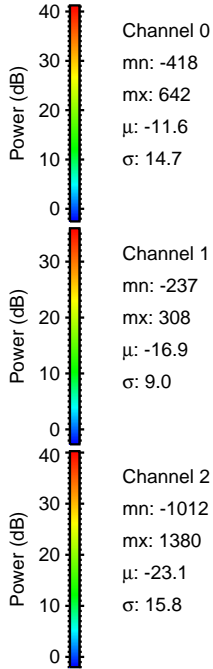
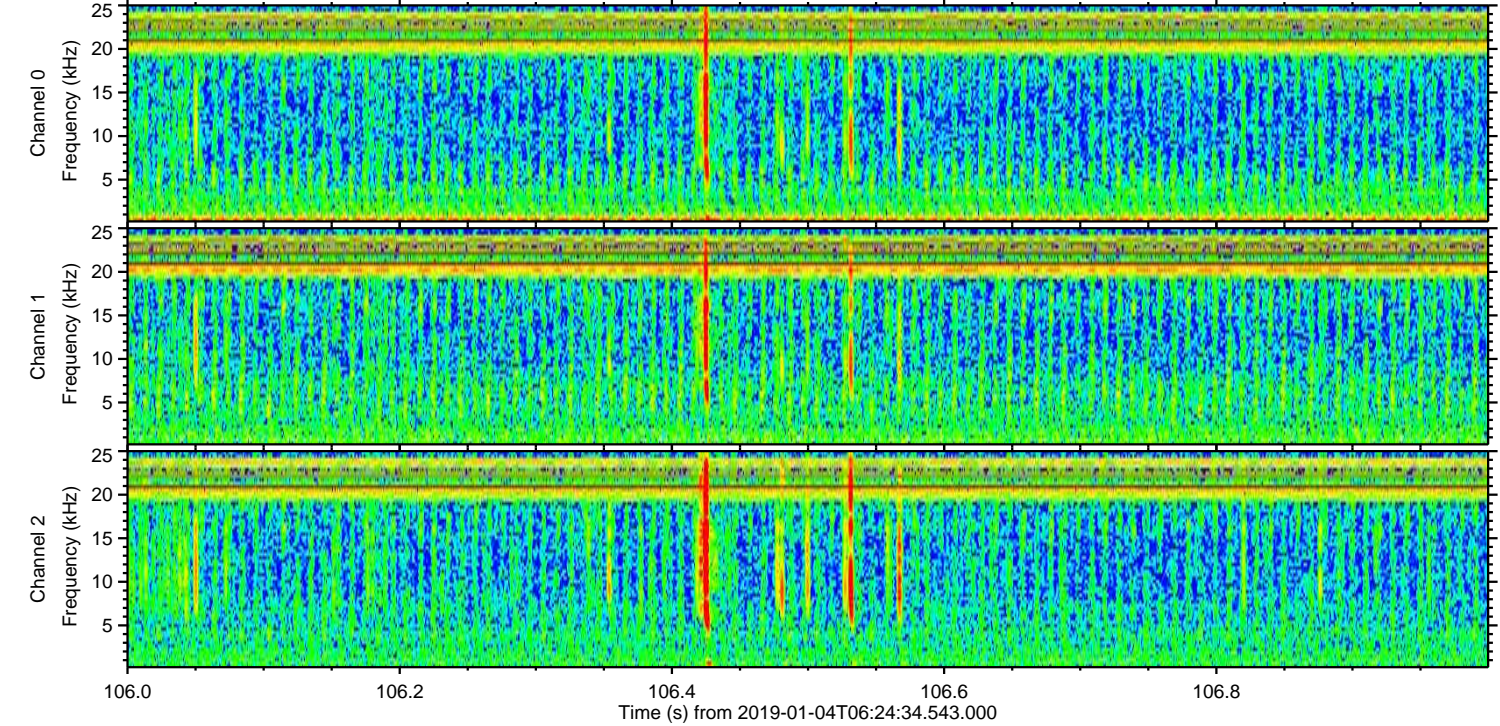
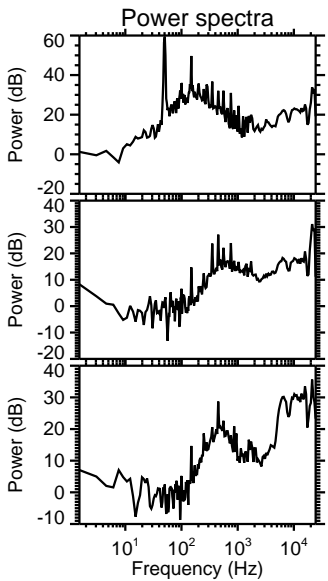
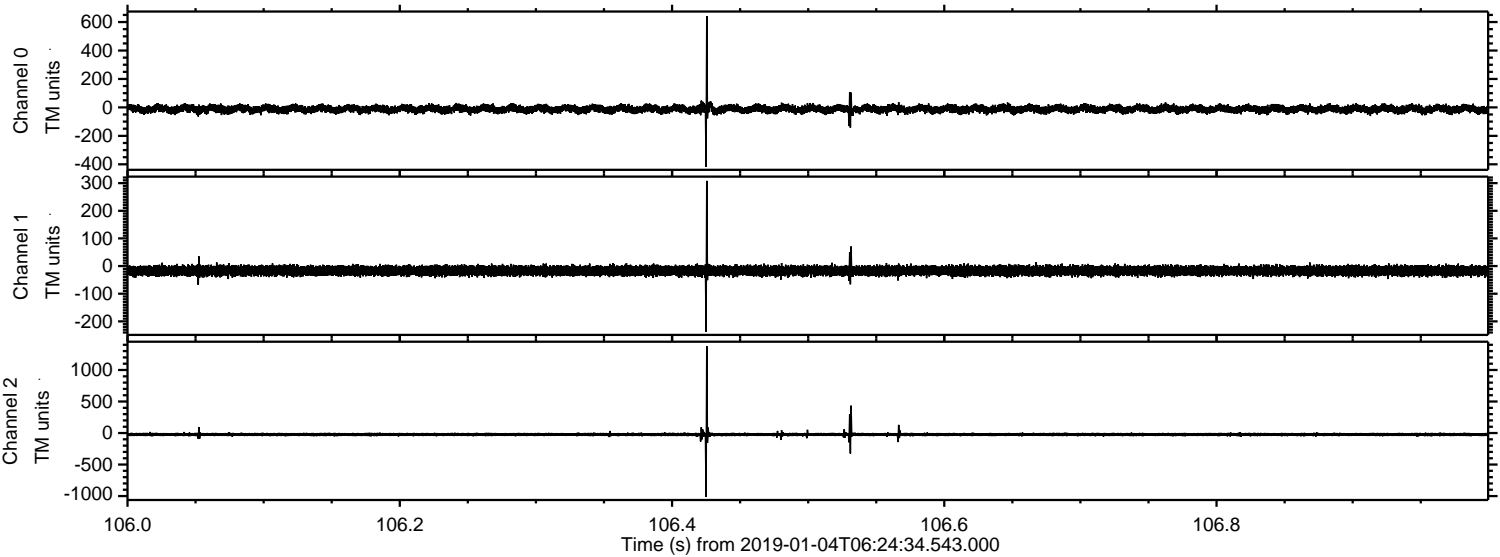



ELMAVAN 3D WAVEFORMS (Measured data sampled at 50 kHz) 51000 packets of 144 samples from 2019-01-04T06:24:34.543.000. Part 104/147

Processed Fri Jan 4 07:32:56 2019 by ELM ver.2012-10-06 from 001\_\_elm20190104\_062433\_\_dat00.bin

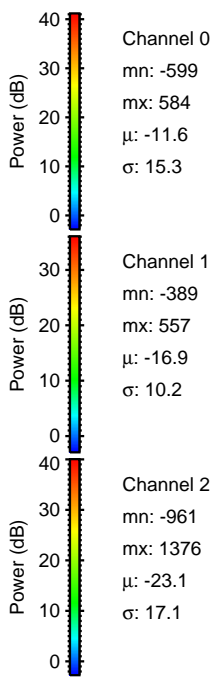
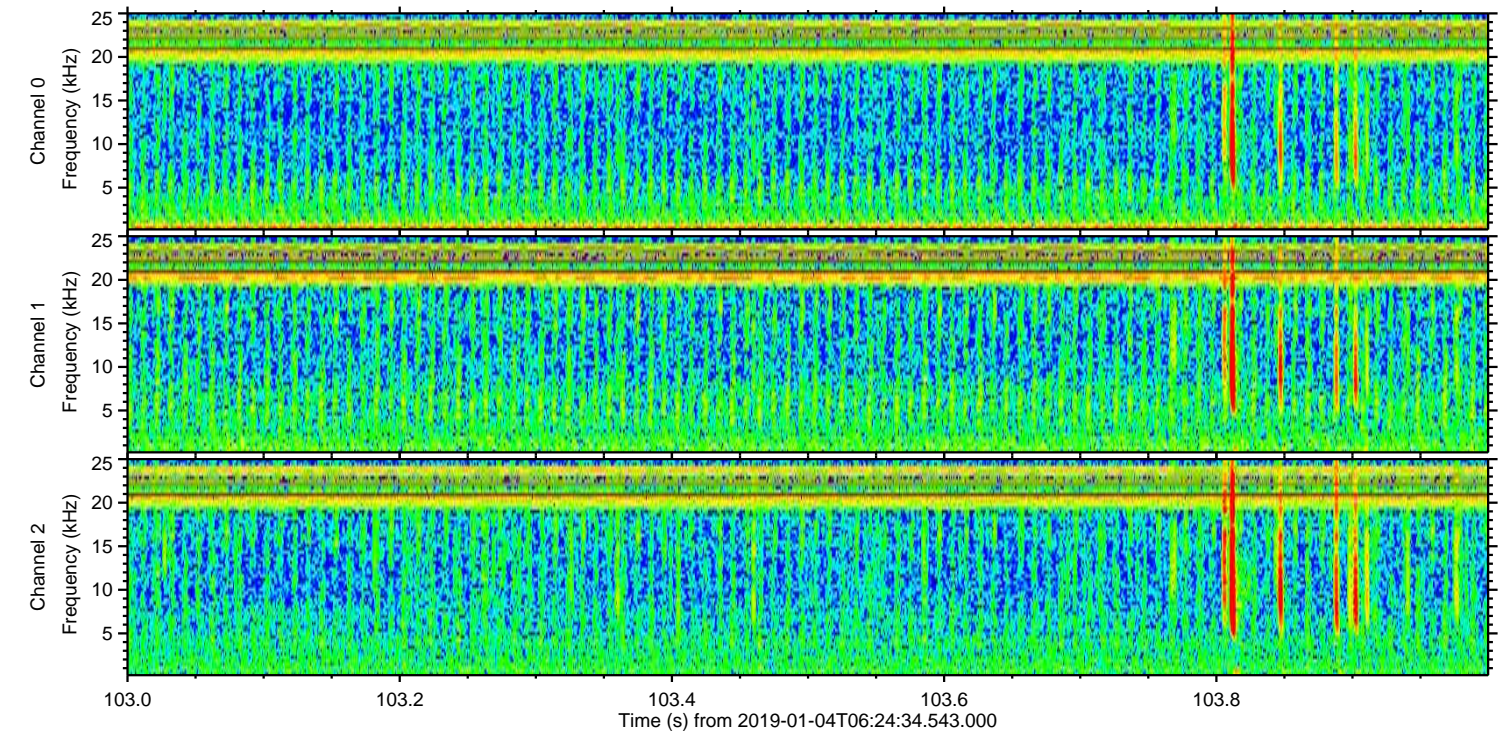
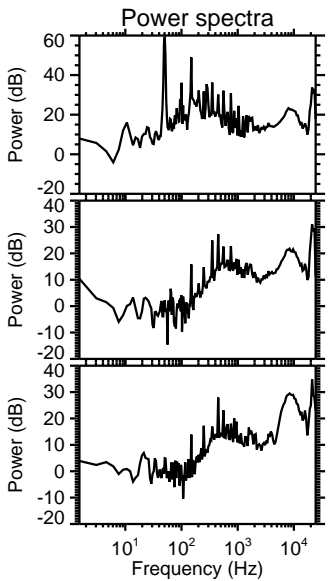
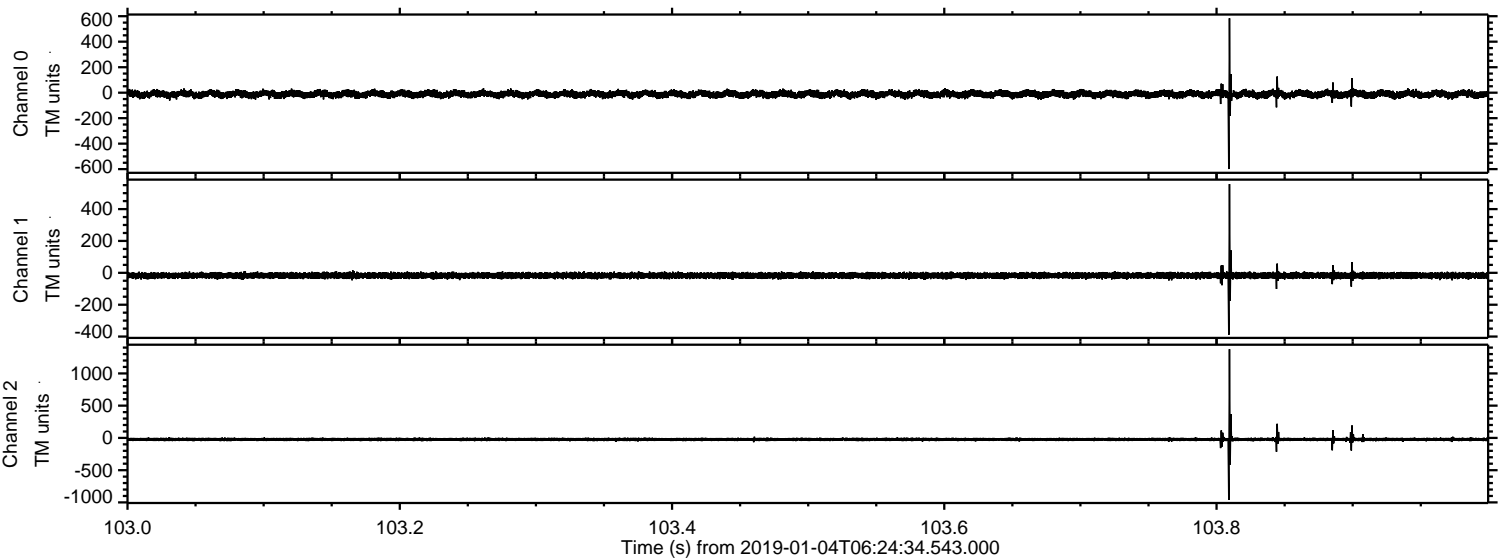



Processed Fri Jan 4 07:32:57 2019 by ELM ver.2012-10-06 from 001\_\_elm20190104\_062433\_\_dat00.bin

