

ELMAVAN 3D WAVEFORMS (Measured data sampled at 50 kHz) 51000 packets of 144 samples from 2019-01-04T05:59:33.428.999.

Processed Fri Jan 4 07:06:54 2019 by ELM ver.2012-10-06 from 001__elm20190104_055932__dat00.bin

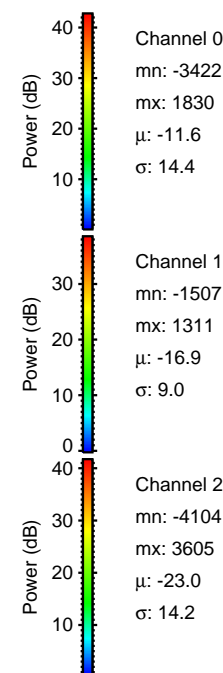

Processed Fri Jan 4 07:07:00 2019 by ELM ver.2012-10-06 from 001__elm20190104_055932__dat00.bin

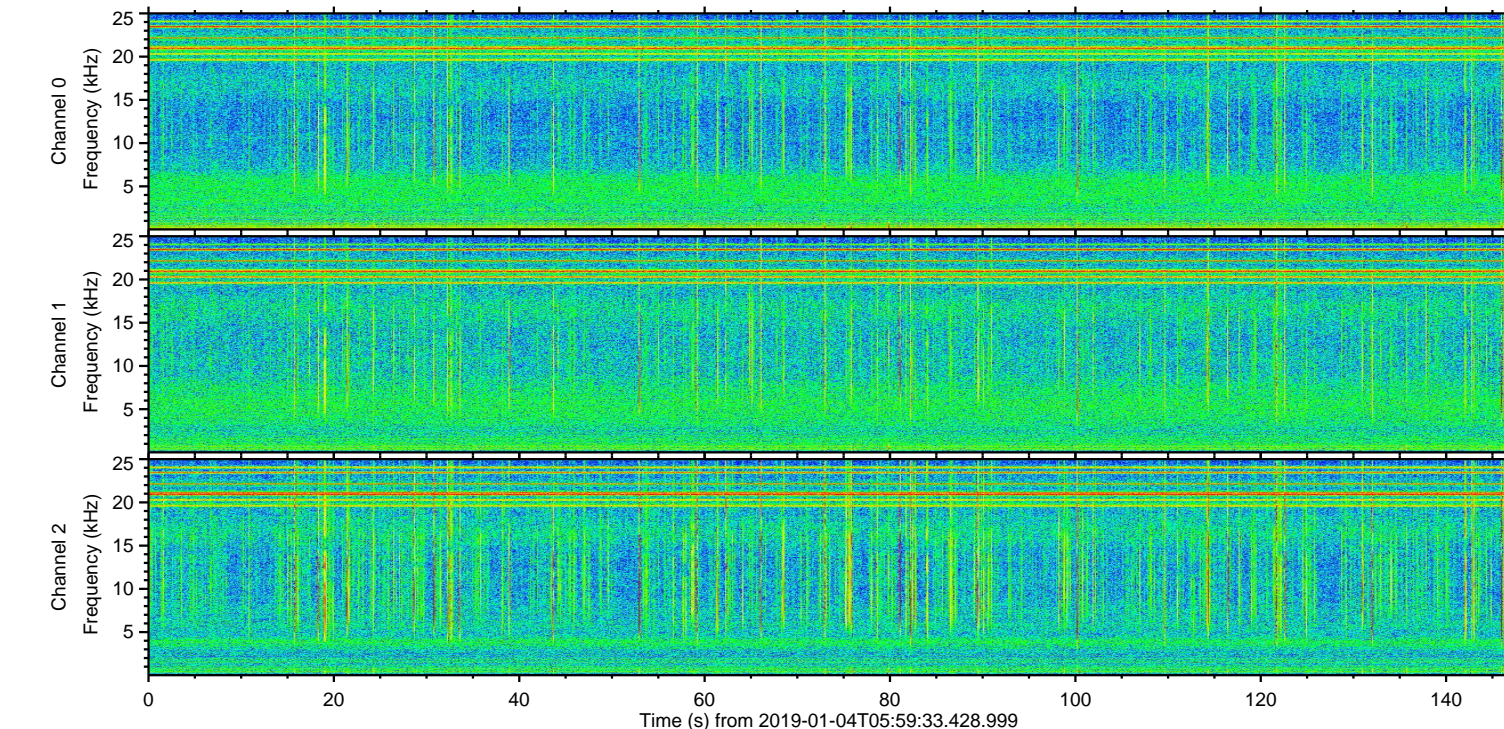
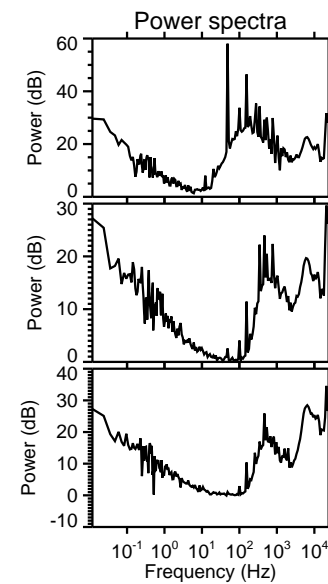
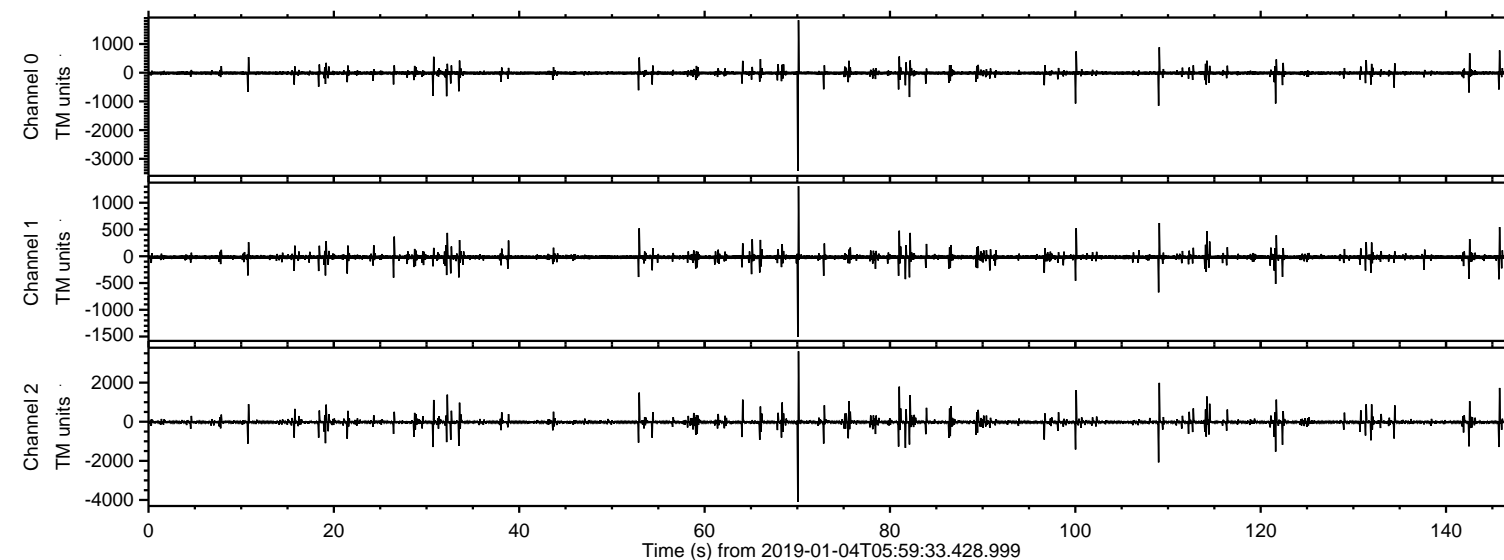
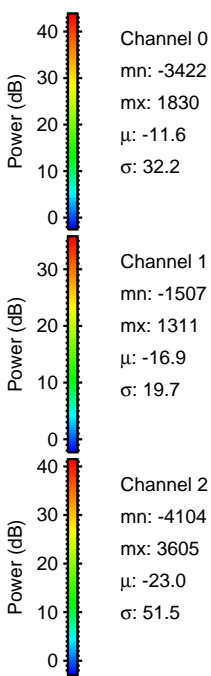
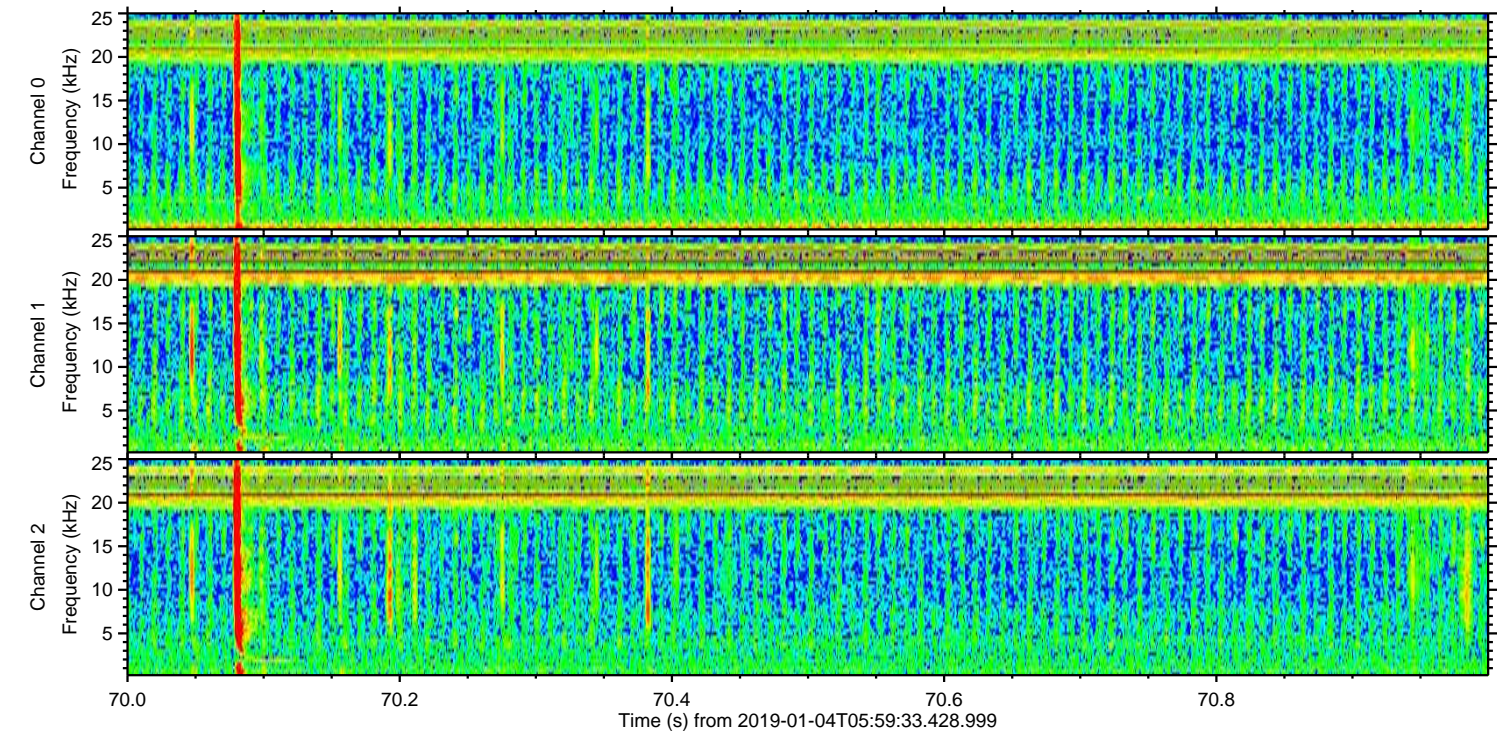
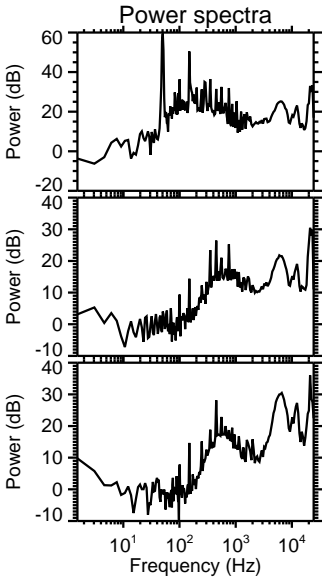
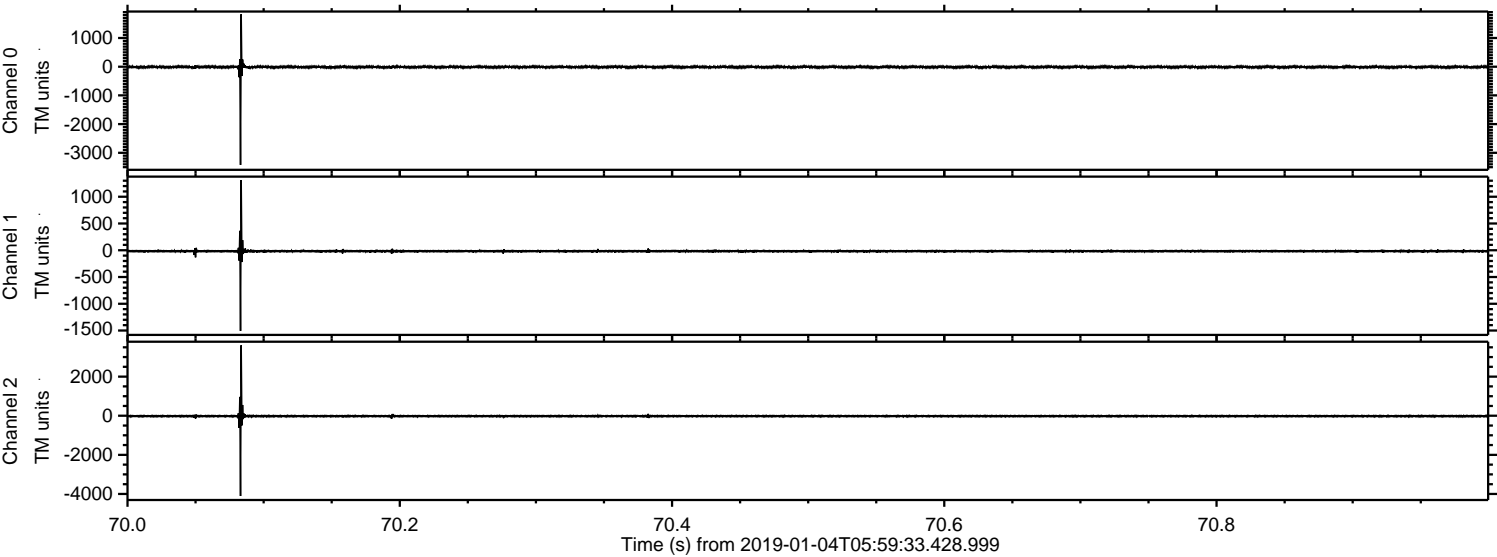

Processed Fri Jan 4 07:07:01 2019 by ELM ver.2012-10-06 from 001__elm20190104_055932__dat00.bin

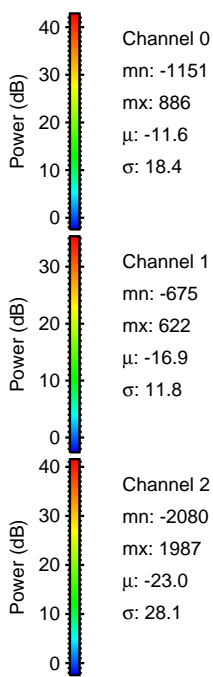
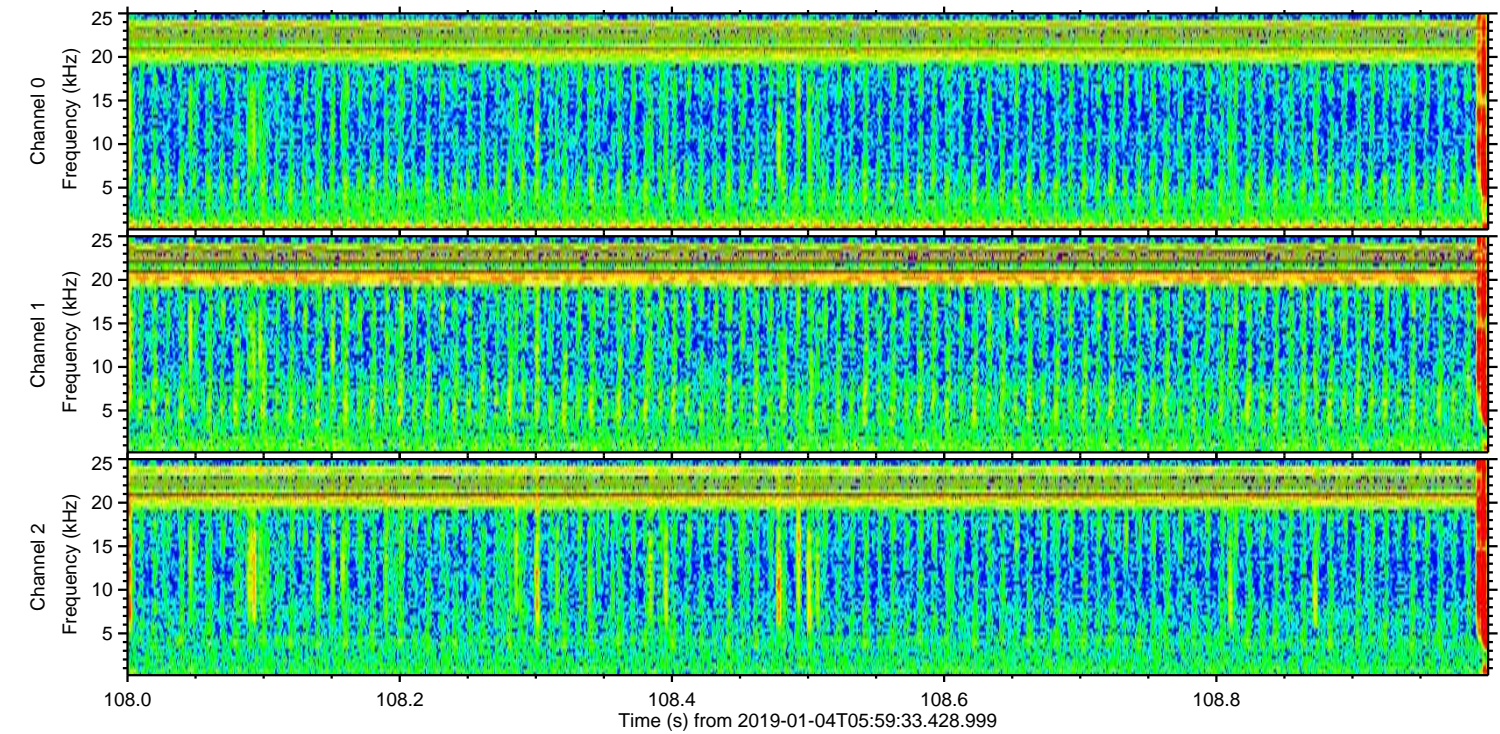
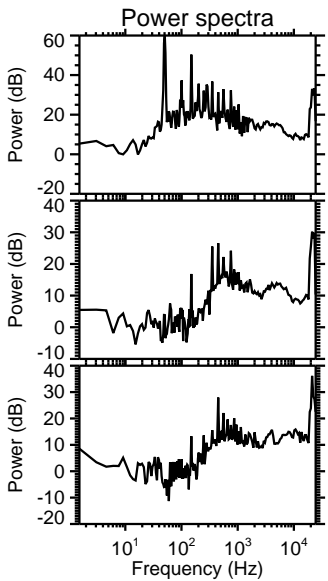
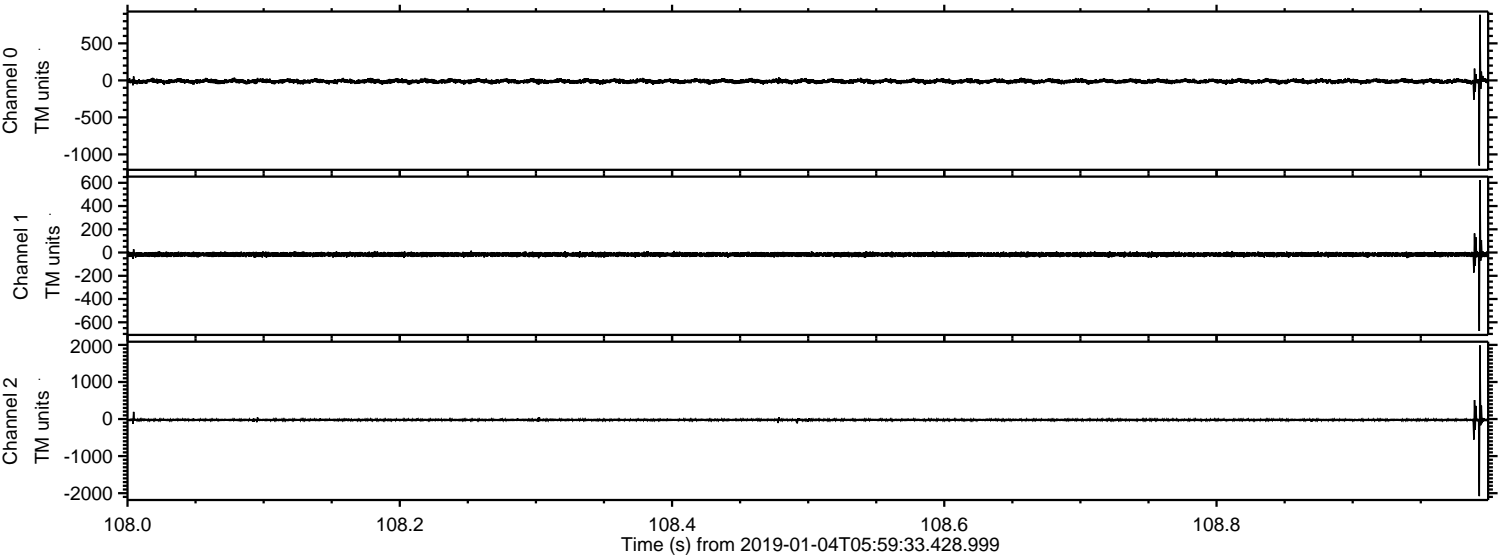

Processed Fri Jan 4 07:07:01 2019 by ELM ver.2012-10-06 from 001__elm20190104_055932__dat00.bin

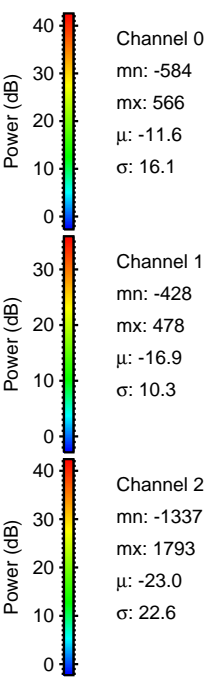
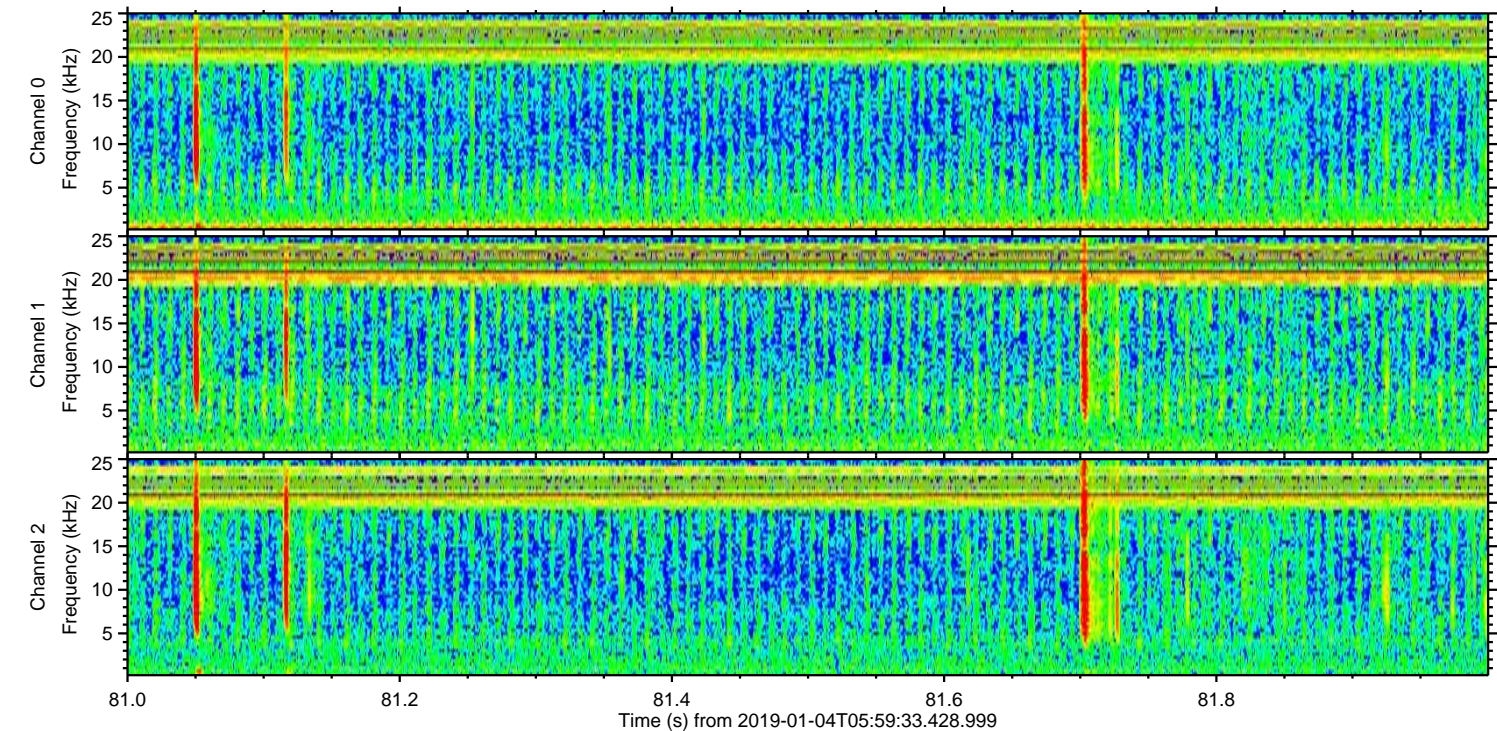
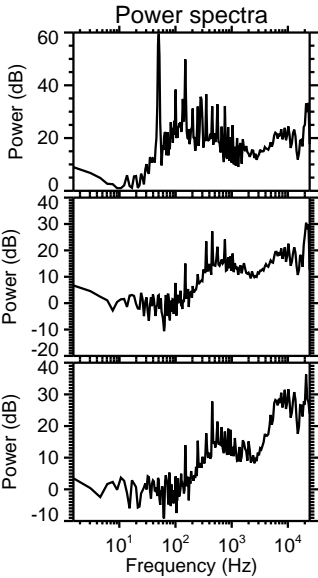
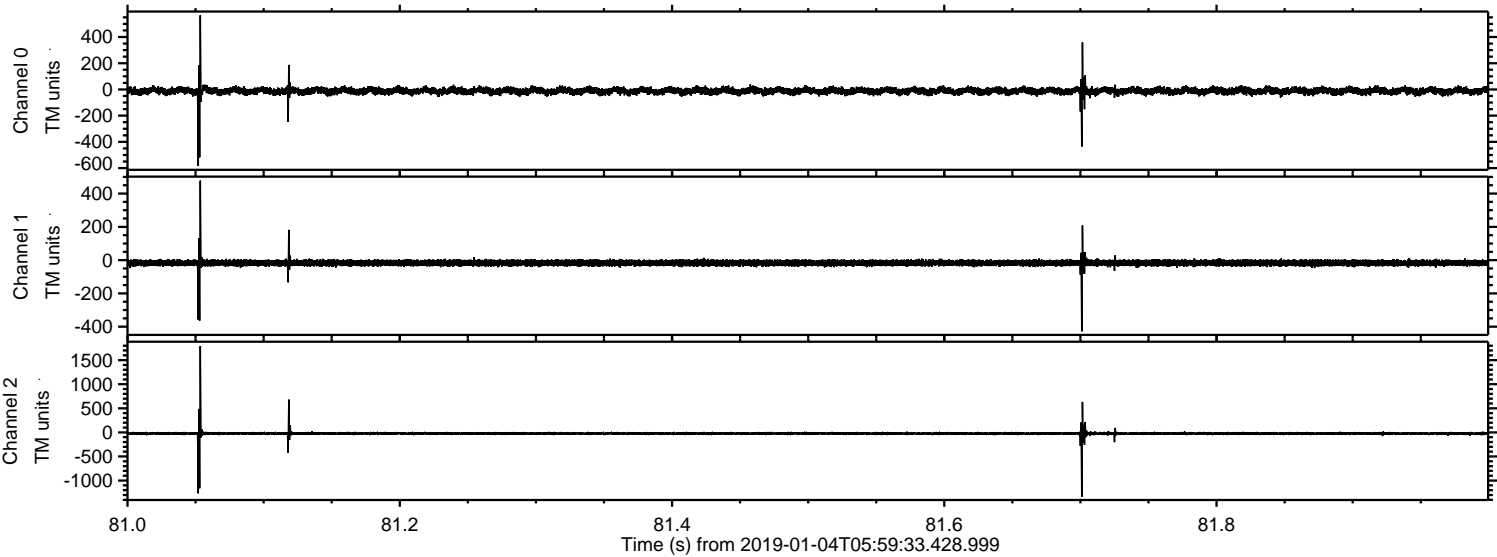

ELMAVAN 3D WAVEFORMS (Measured data sampled at 50 kHz) 51000 packets of 144 samples from 2019-01-04T05:59:33.428.999. Part 146/147

Processed Fri Jan 4 07:07:02 2019 by ELM ver.2012-10-06 from 001__elm20190104_055932__dat00.bin

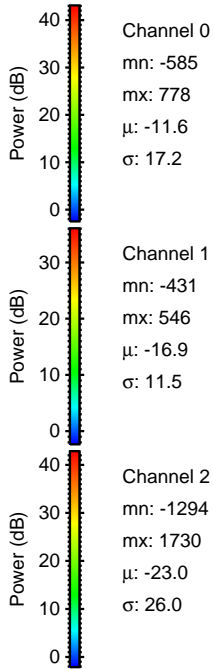
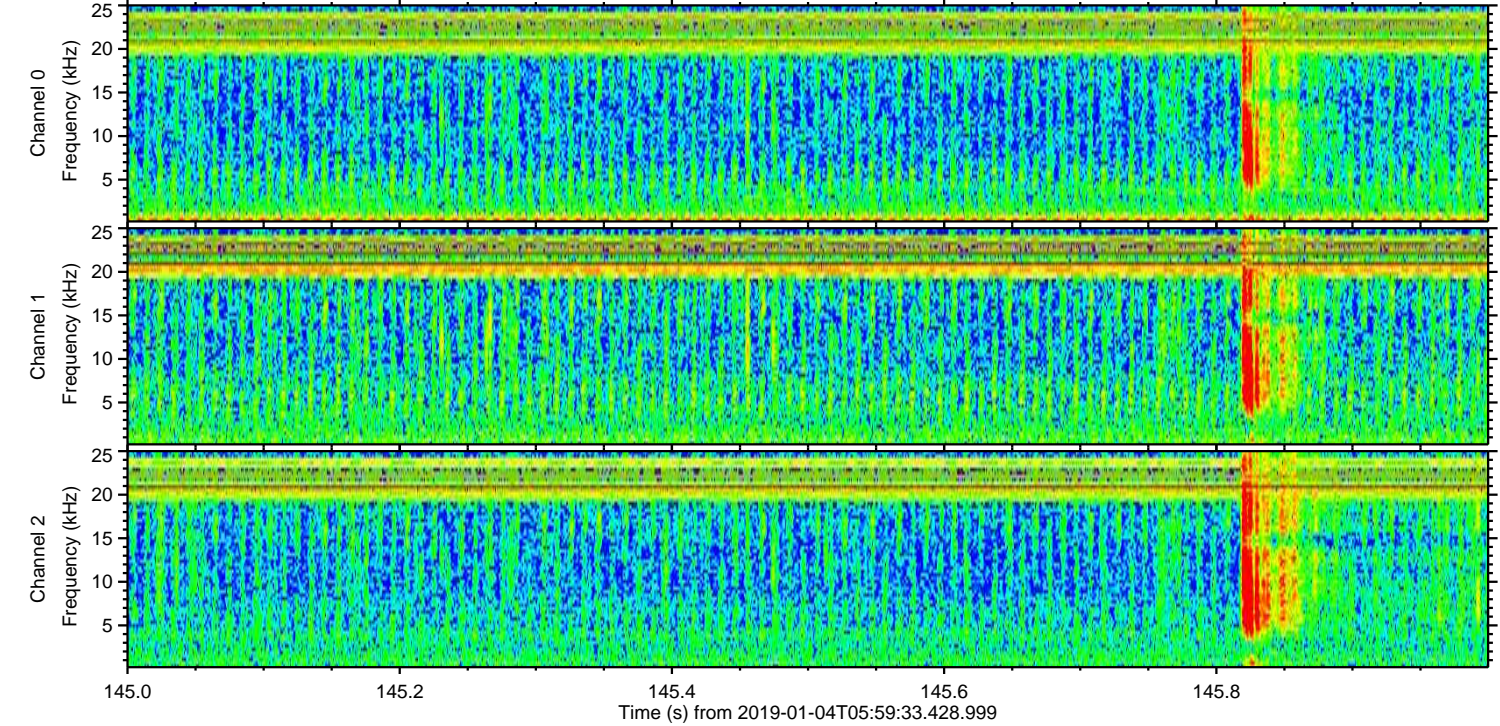
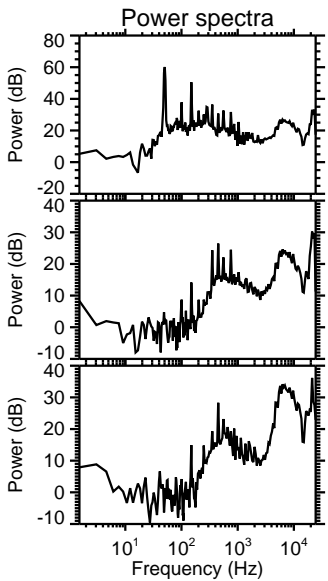
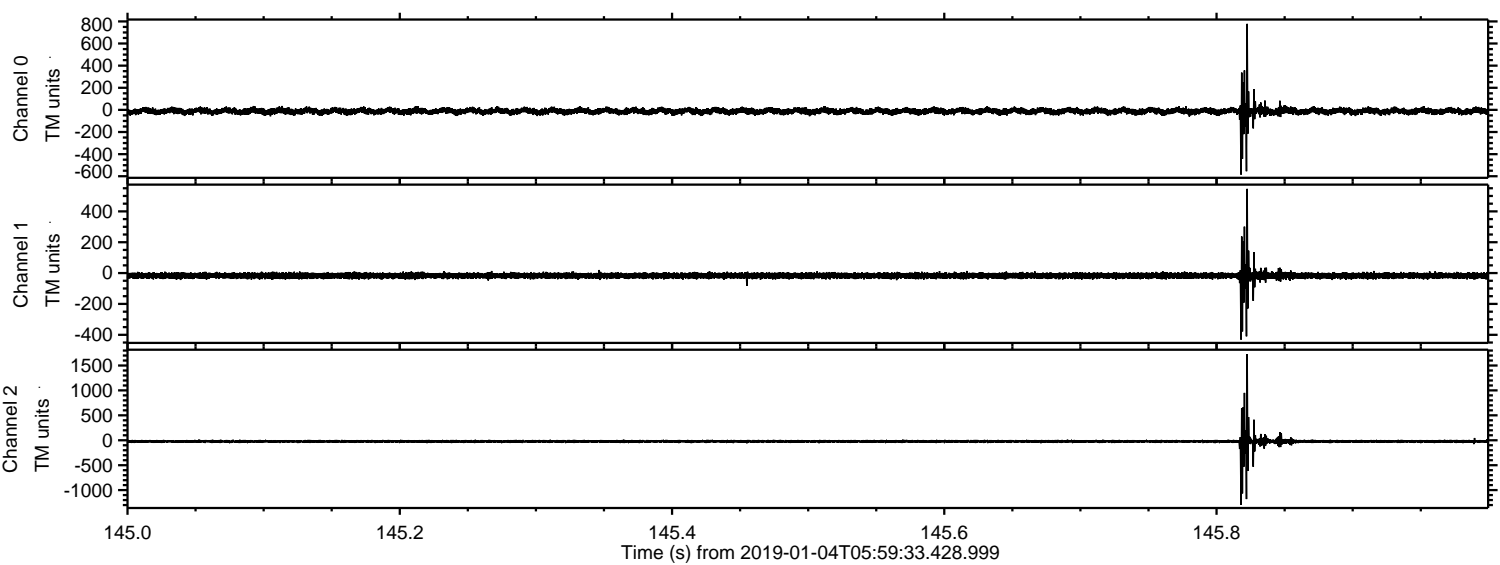

ELMAVAN 3D WAVEFORMS (Measured data sampled at 50 kHz) 51000 packets of 144 samples from 2019-01-04T05:59:33.428.999. Part 101/147

Processed Fri Jan 4 07:07:02 2019 by ELM ver.2012-10-06 from 001__elm20190104_055932__dat00.bin

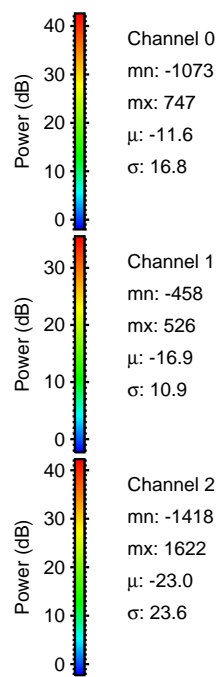
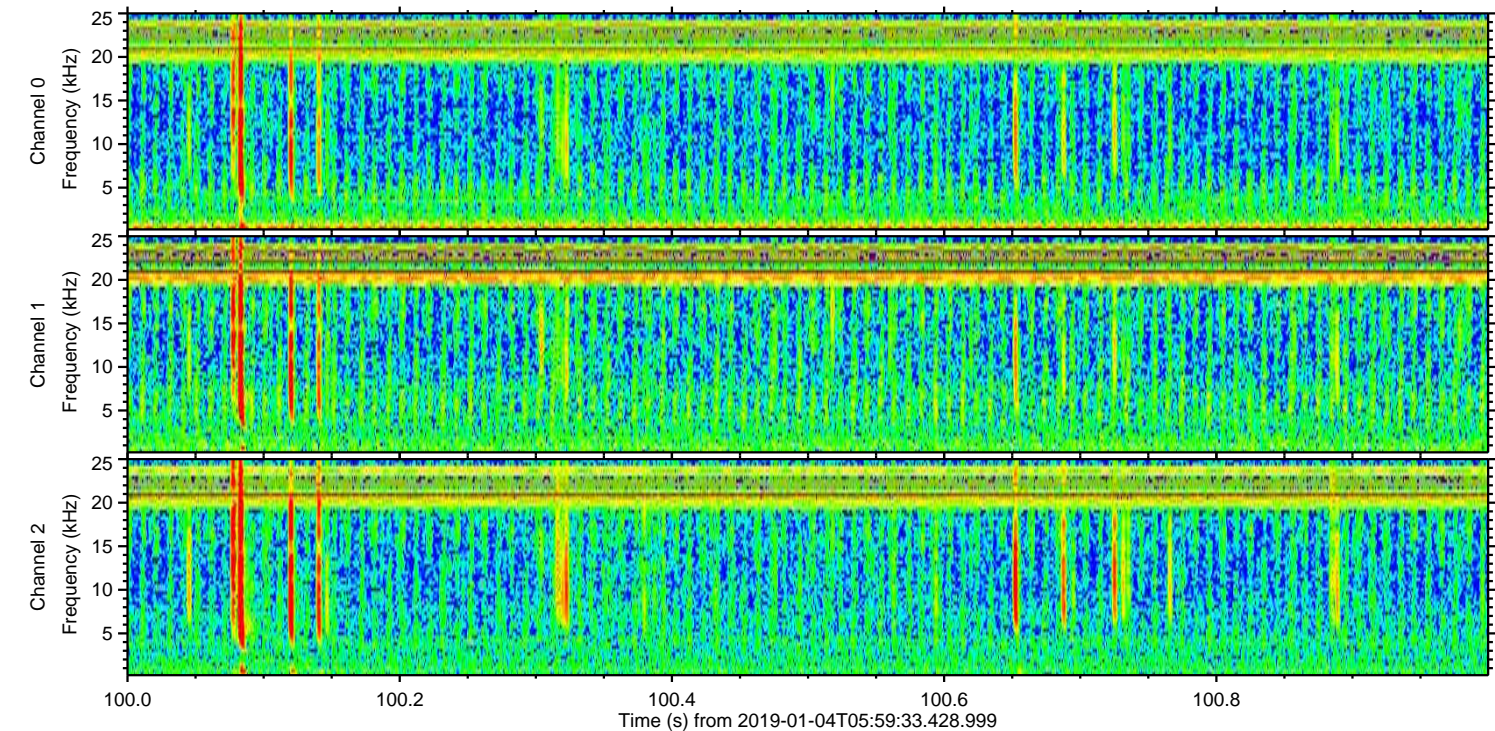
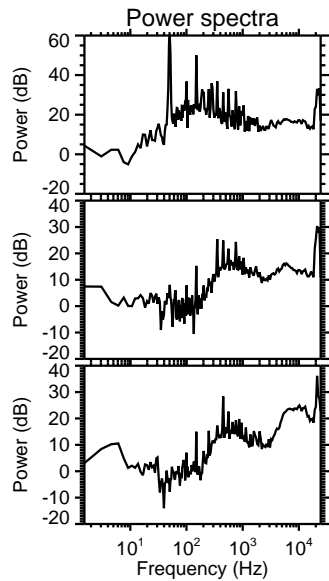
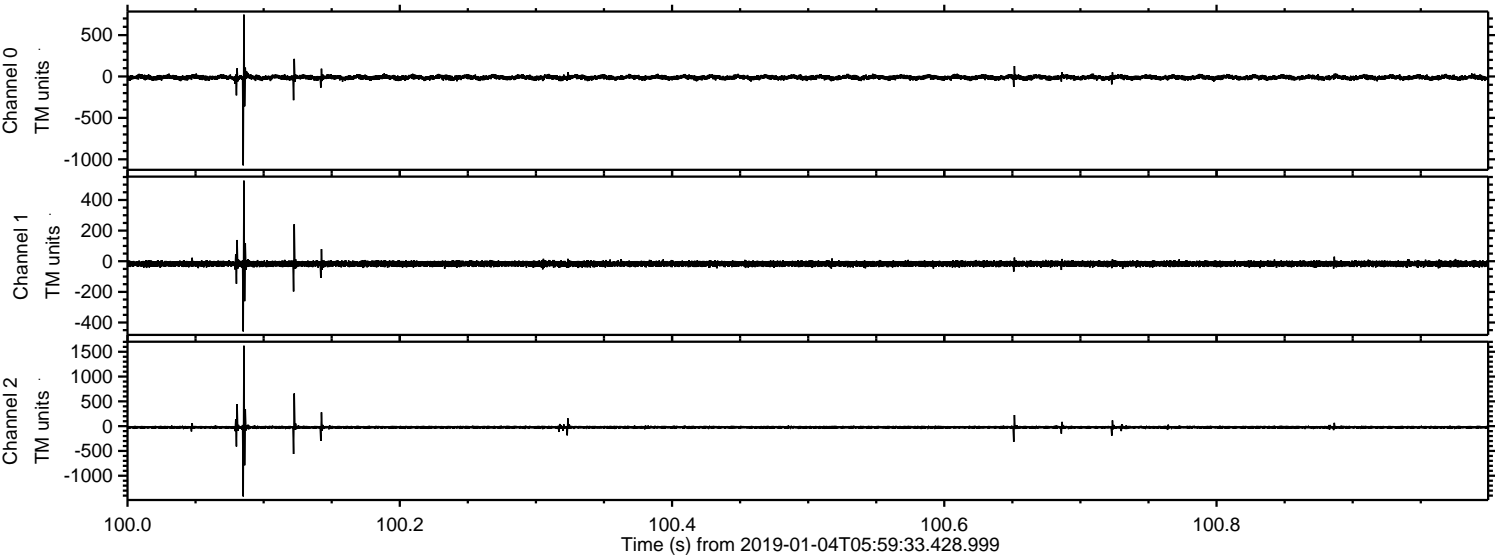

ELMAVAN 3D WAVEFORMS (Measured data sampled at 50 kHz) 51000 packets of 144 samples from 2019-01-04T05:59:33.428.999. Part 122/147

Processed Fri Jan 4 07:07:03 2019 by ELM ver.2012-10-06 from 001__elm20190104_055932__dat00.bin

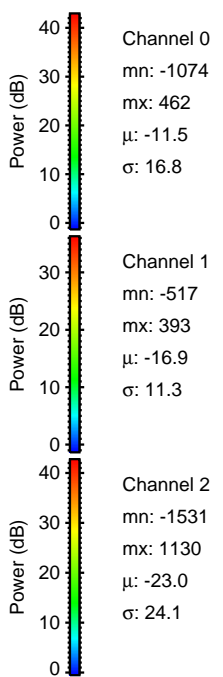
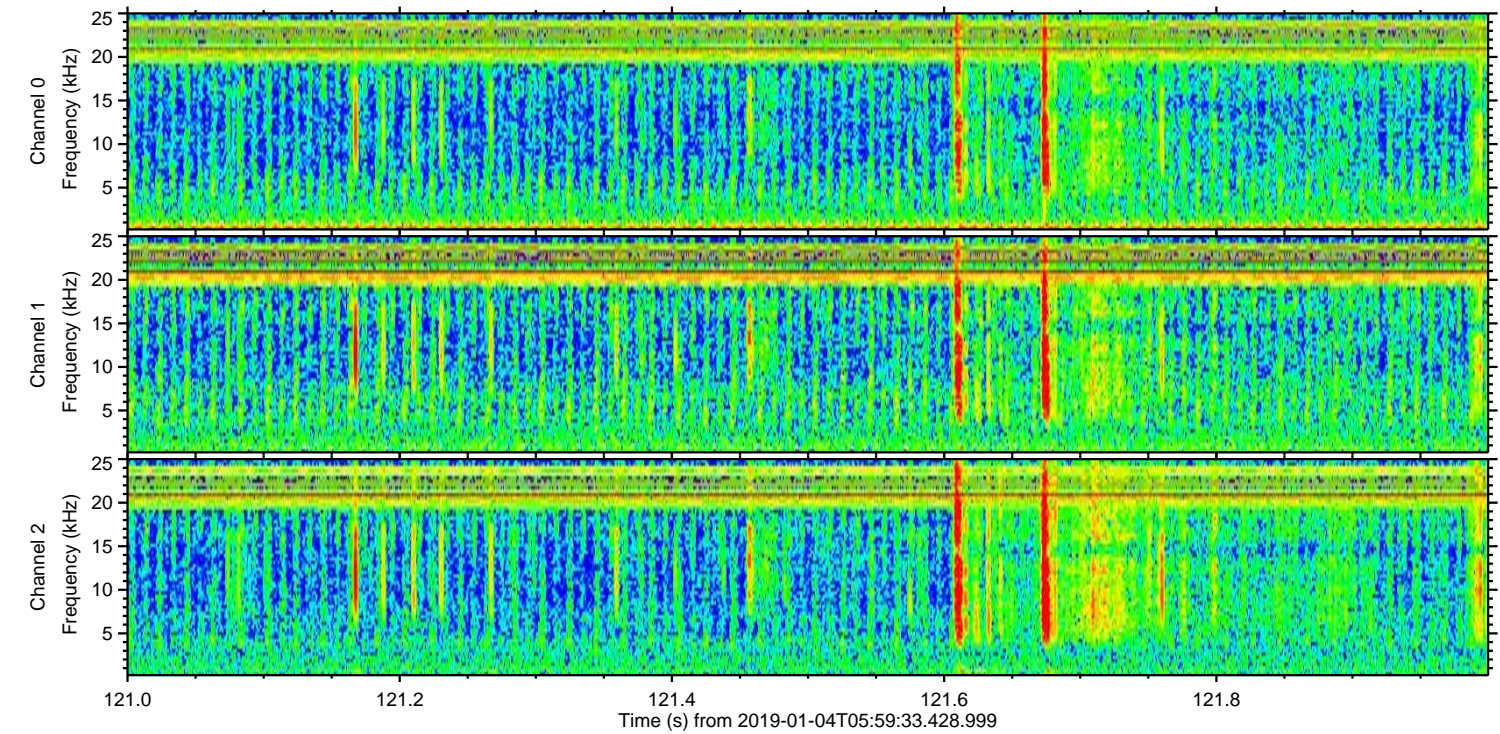
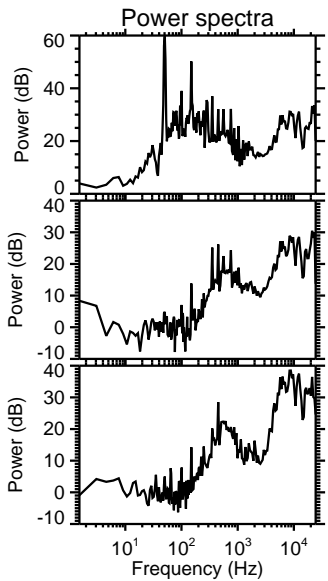
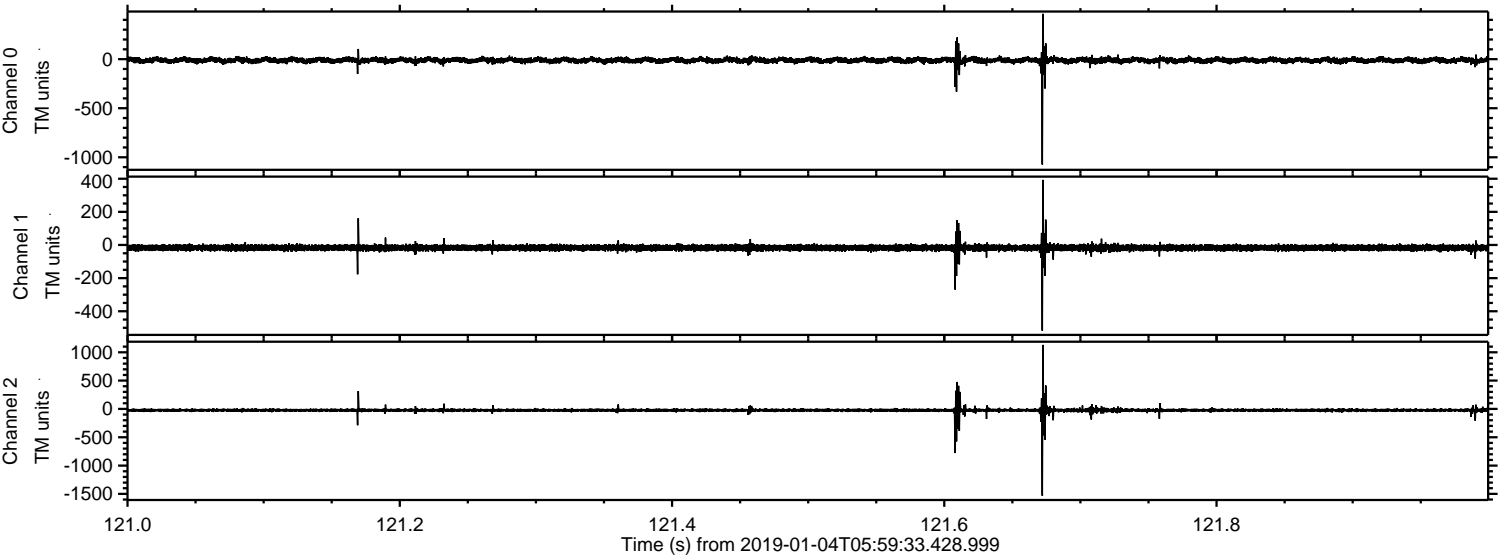

Processed Fri Jan 4 07:07:04 2019 by ELM ver.2012-10-06 from 001__elm20190104_055932__dat00.bin

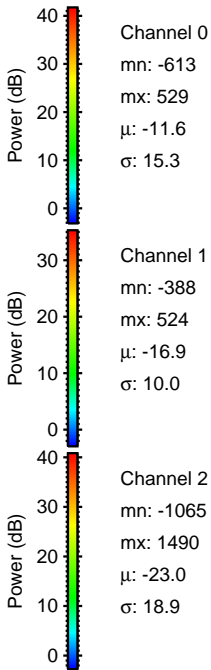
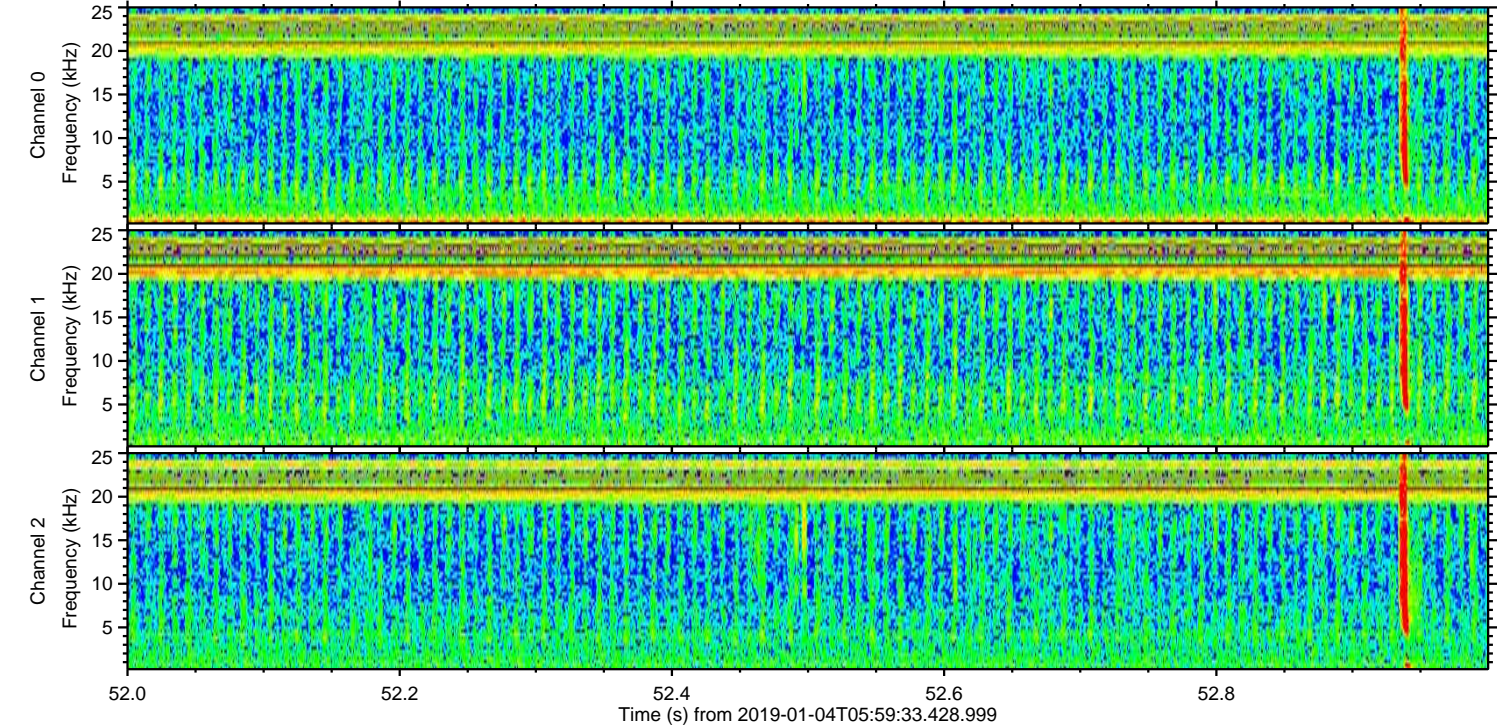
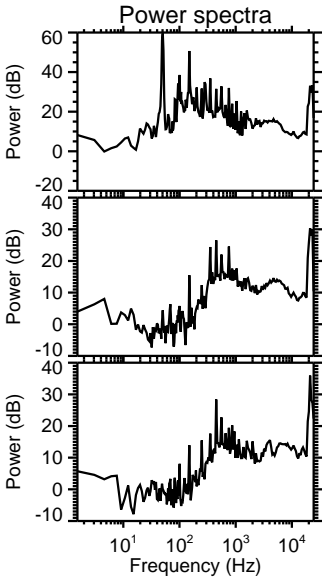
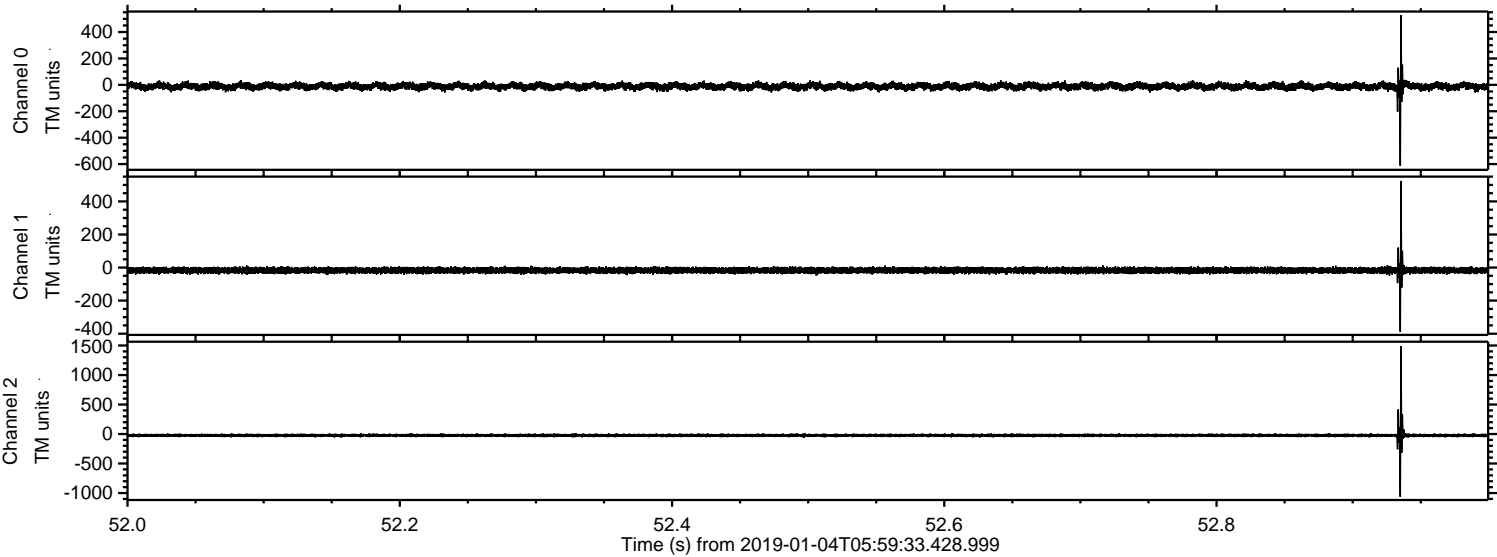

Processed Fri Jan 4 07:07:04 2019 by ELM ver.2012-10-06 from 001__elm20190104_055932__dat00.bin

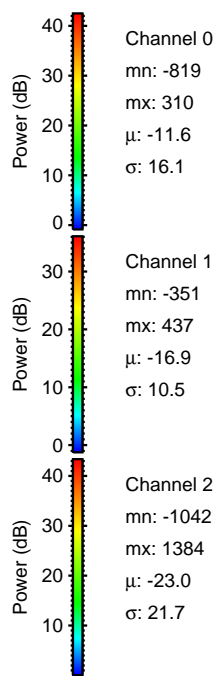
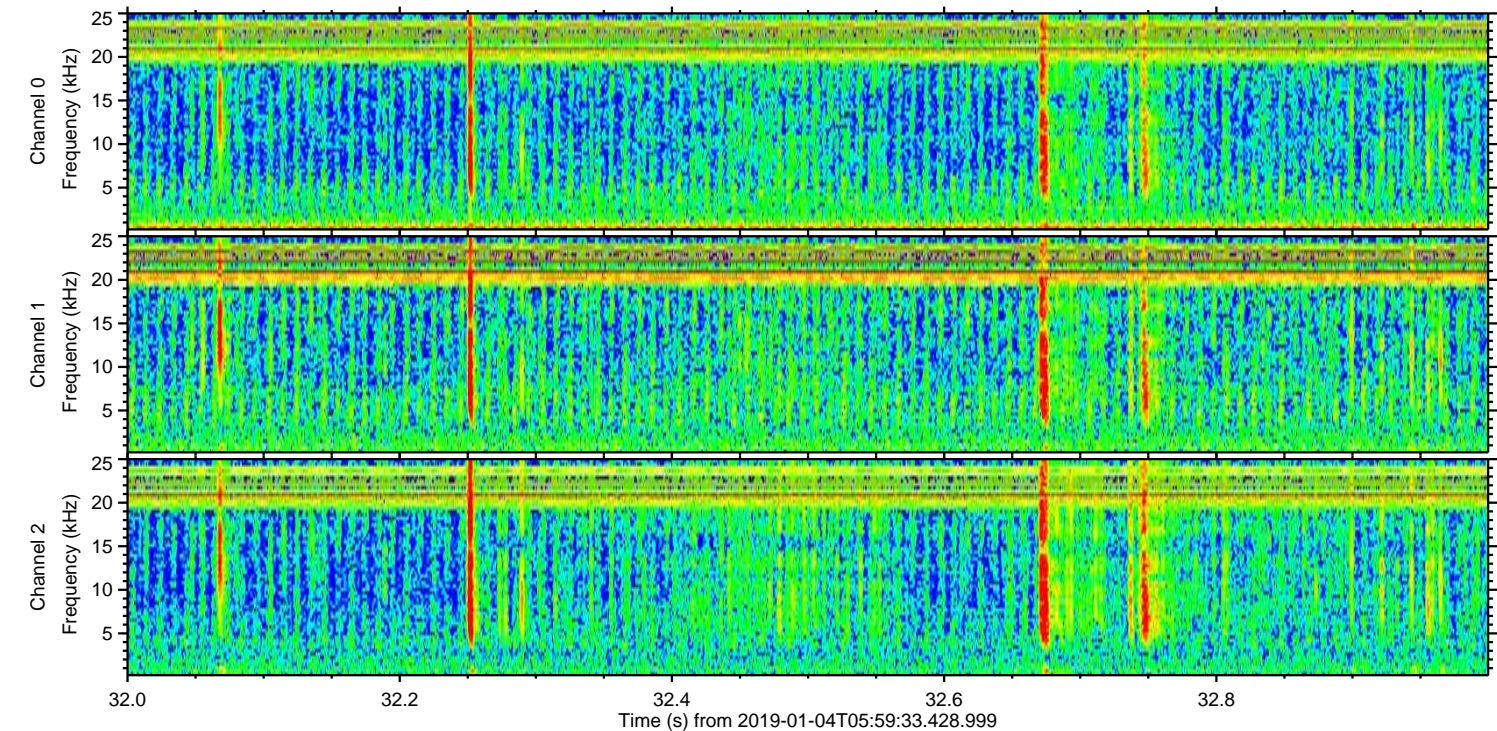
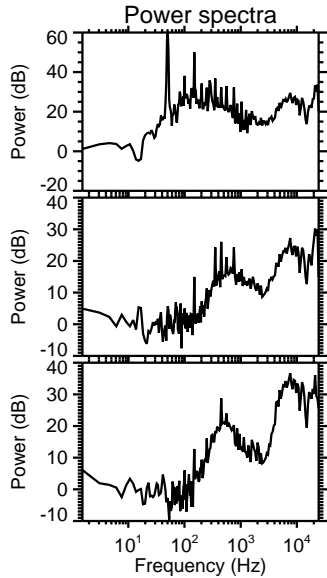
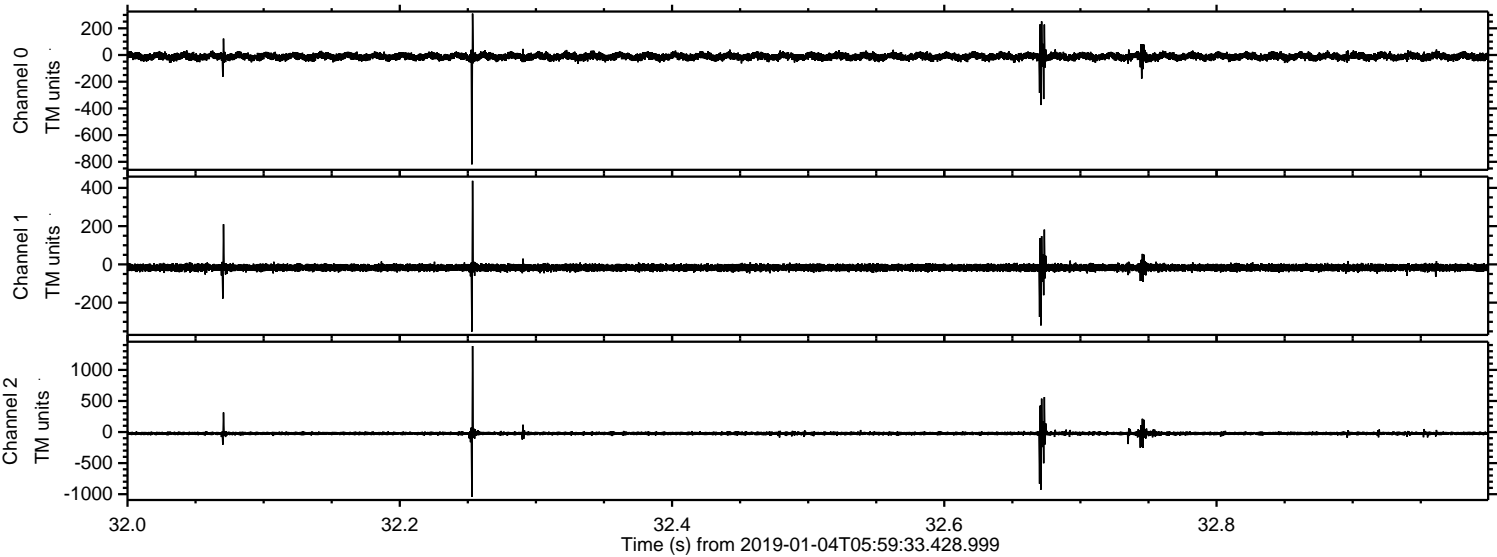

Power spectra

Channel 0

mn: -819
mx: 310
 μ : -11.6
 σ : 16.1

Channel 1

mn: -351
mx: 437
 μ : -16.9
 σ : 10.5

Channel 2

mn: -1042
mx: 1384
 μ : -23.0
 σ : 21.7

Processed Fri Jan 4 07:07:05 2019 by ELM ver.2012-10-06 from 001__elm20190104_055932__dat00.bin

