

ELMAVAN 3D WAVEFORMS (Measured data sampled at 50 kHz) 51000 packets of 144 samples from 2019-01-03T16:13:57.064.000.

Processed Thu Jan 3 17:22:05 2019 by ELM ver.2012-10-06 from 001__elm20190103_161356__dat00.bin

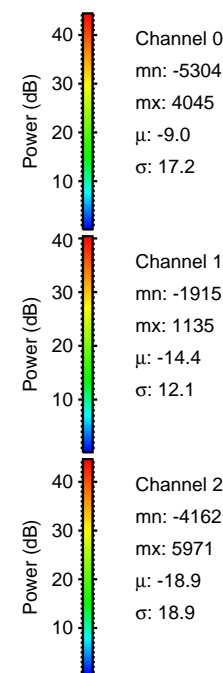

Processed Thu Jan 3 17:22:10 2019 by ELM ver.2012-10-06 from 001__elm20190103_161356__dat00.bin

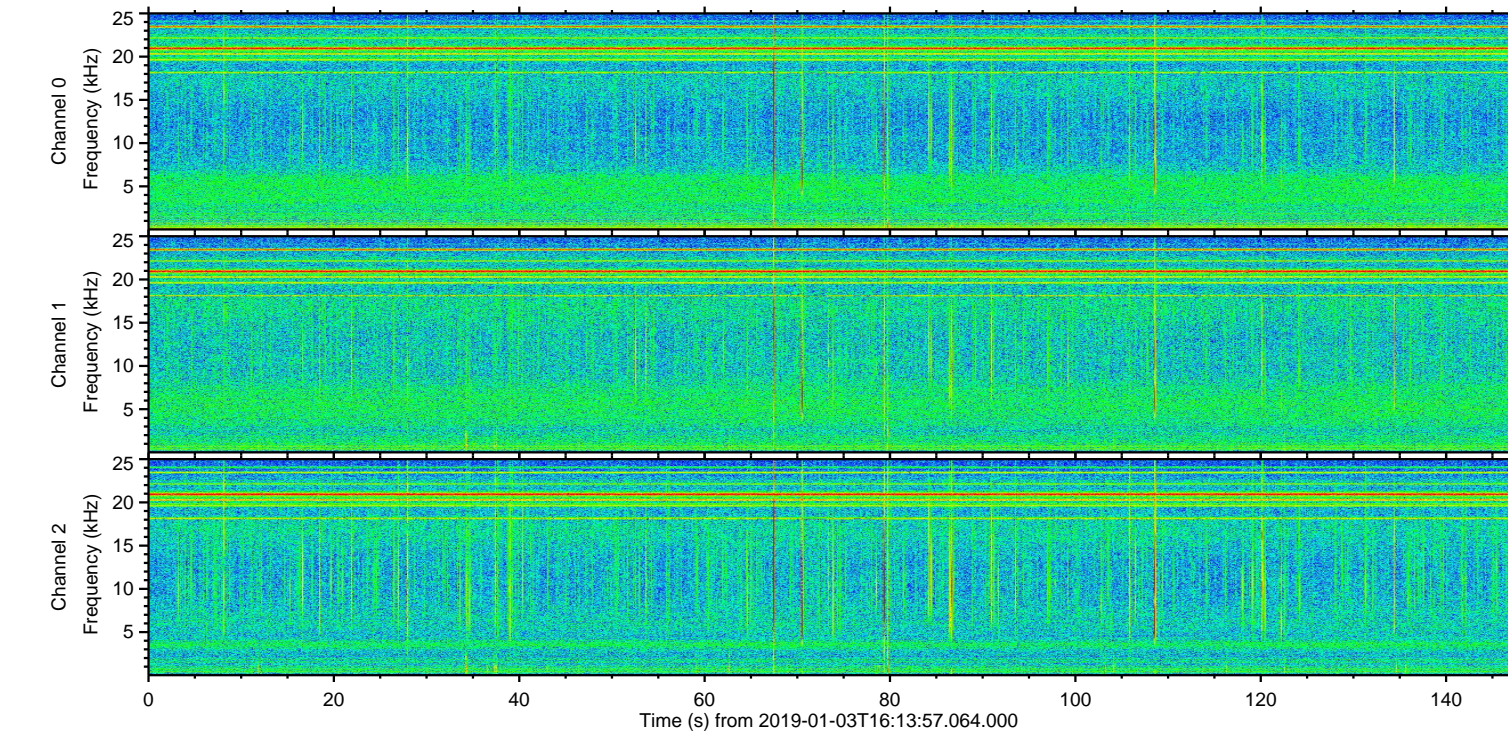
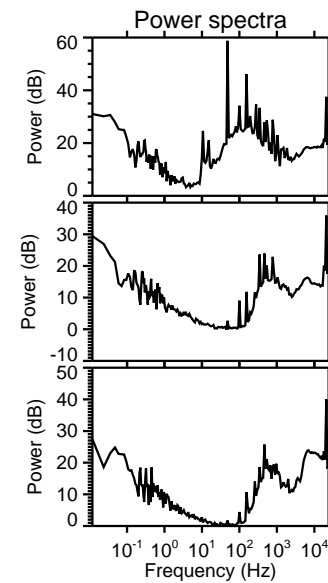
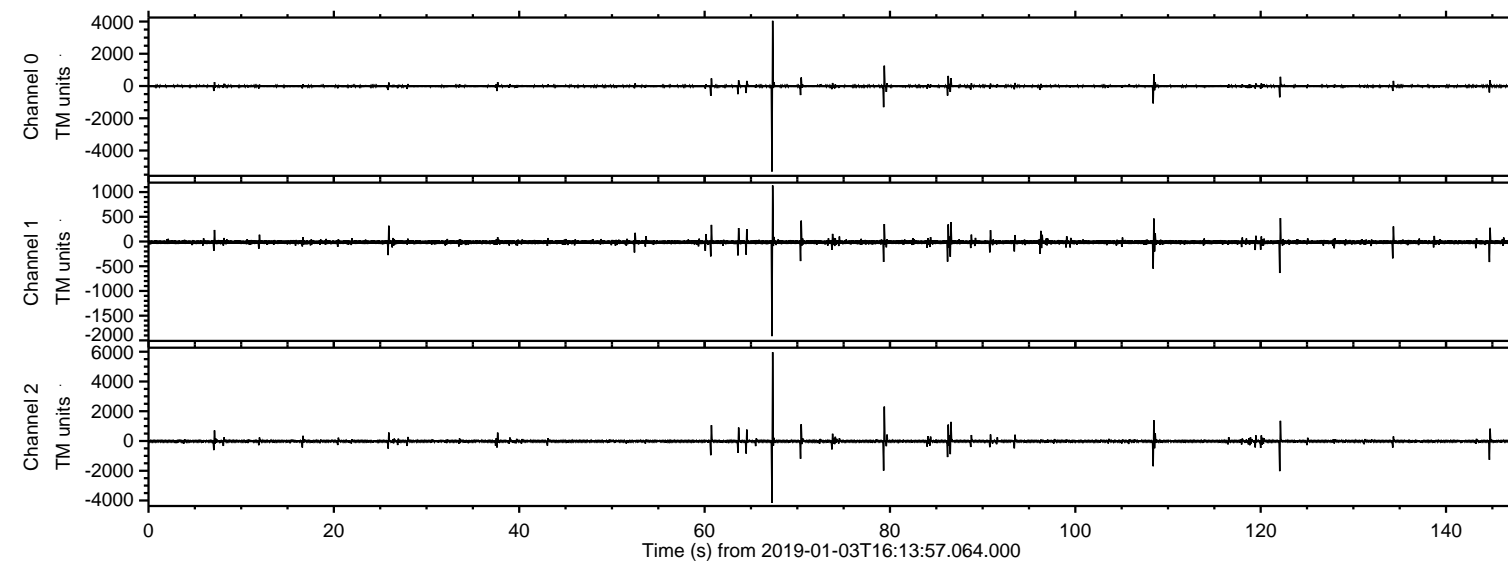
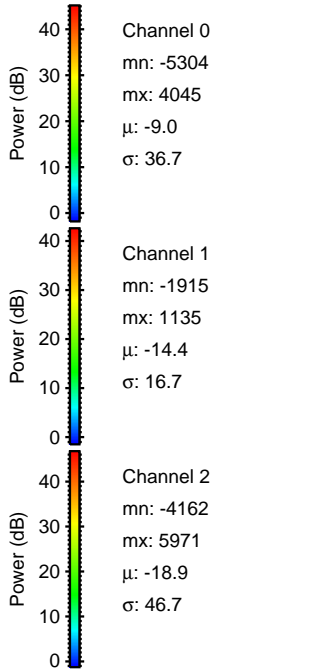
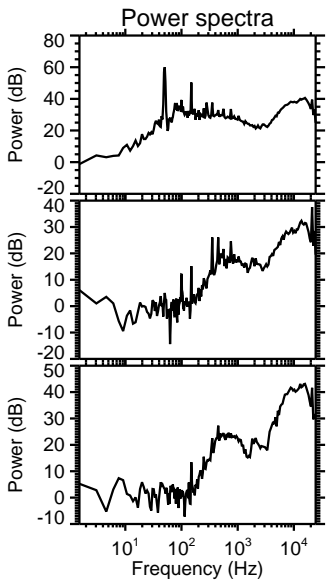
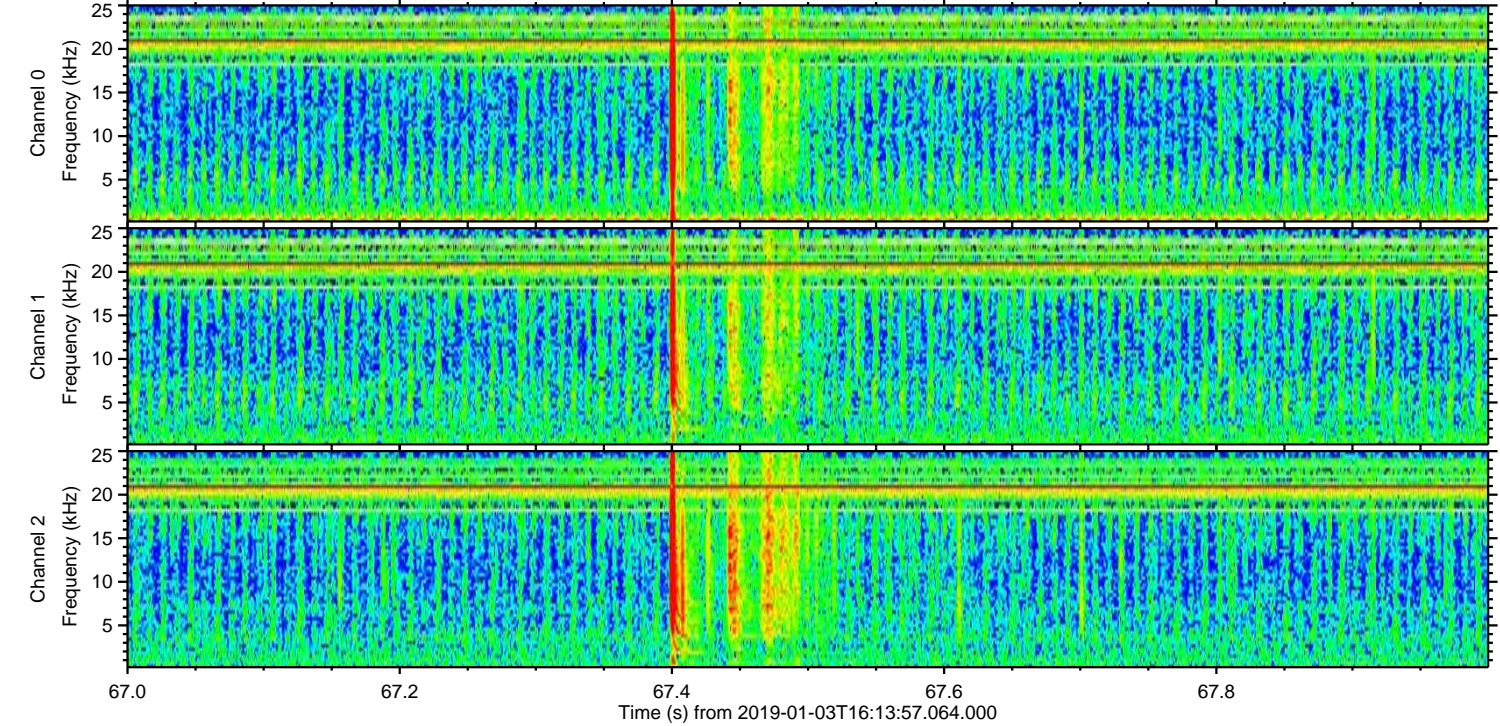
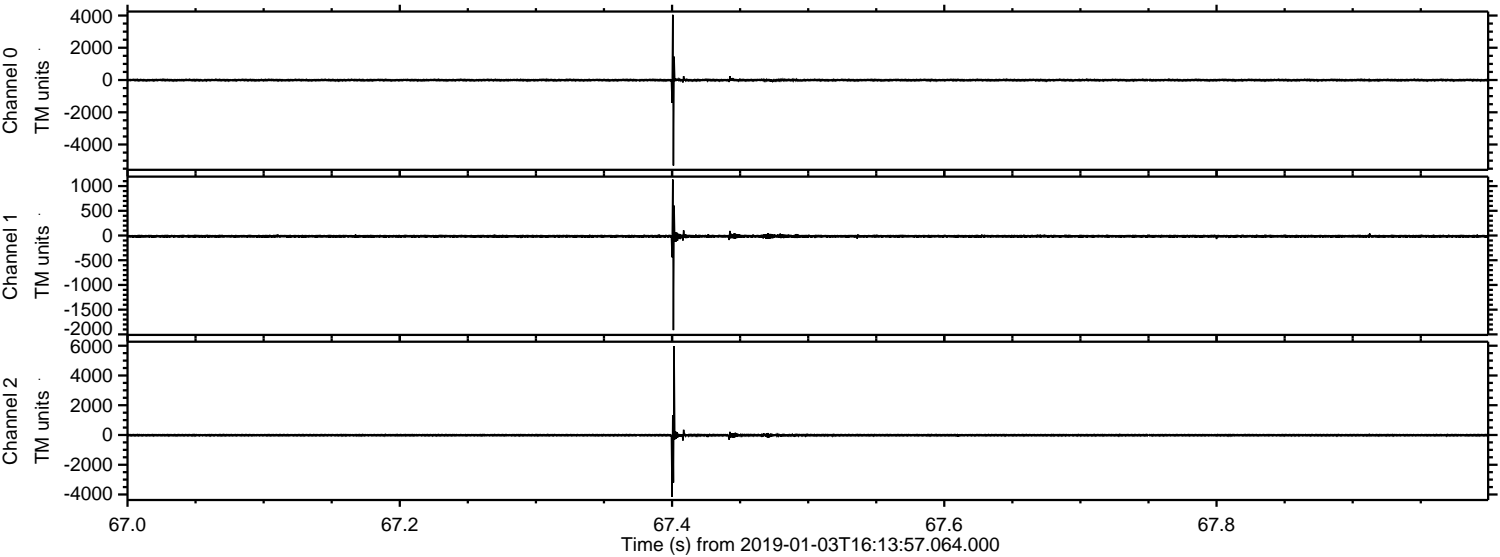

Processed Thu Jan 3 17:22:11 2019 by ELM ver.2012-10-06 from 001__elm20190103_161356__dat00.bin

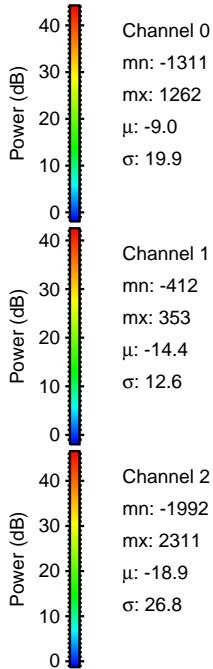
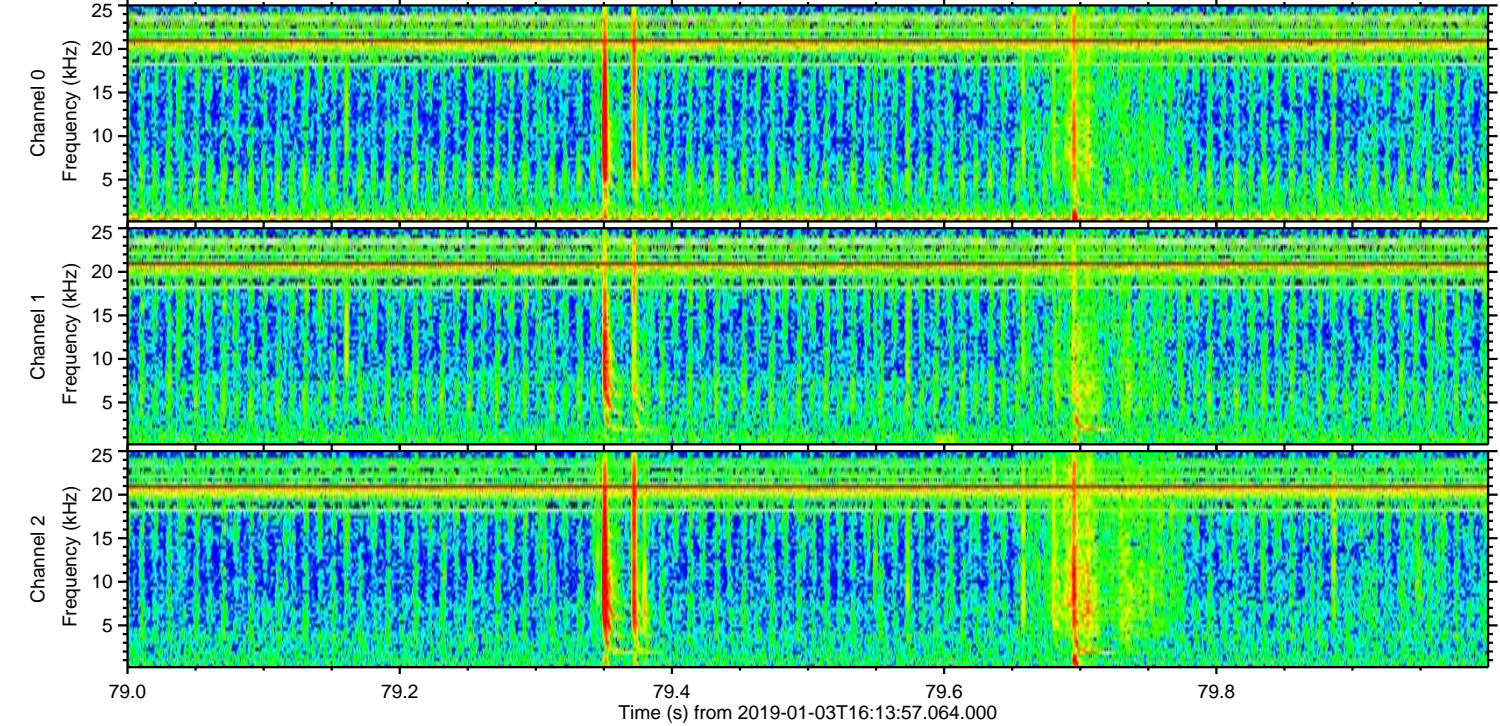
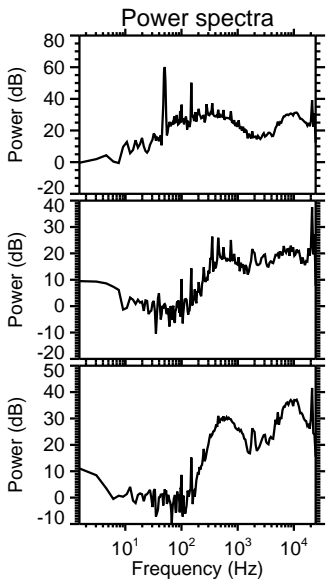
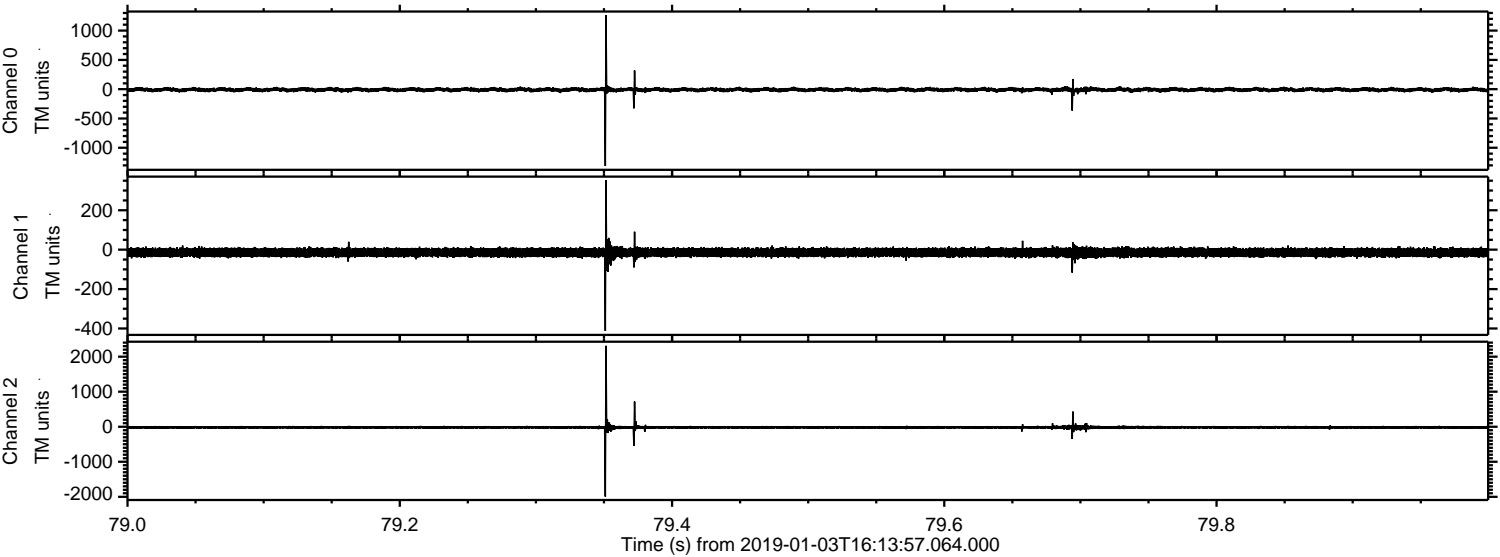

ELMAVAN 3D WAVEFORMS (Measured data sampled at 50 kHz) 51000 packets of 144 samples from 2019-01-03T16:13:57.064.000. Part 123/147

Processed Thu Jan 3 17:22:12 2019 by ELM ver.2012-10-06 from 001__elm20190103_161356__dat00.bin

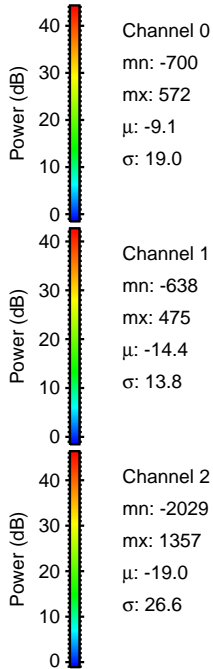
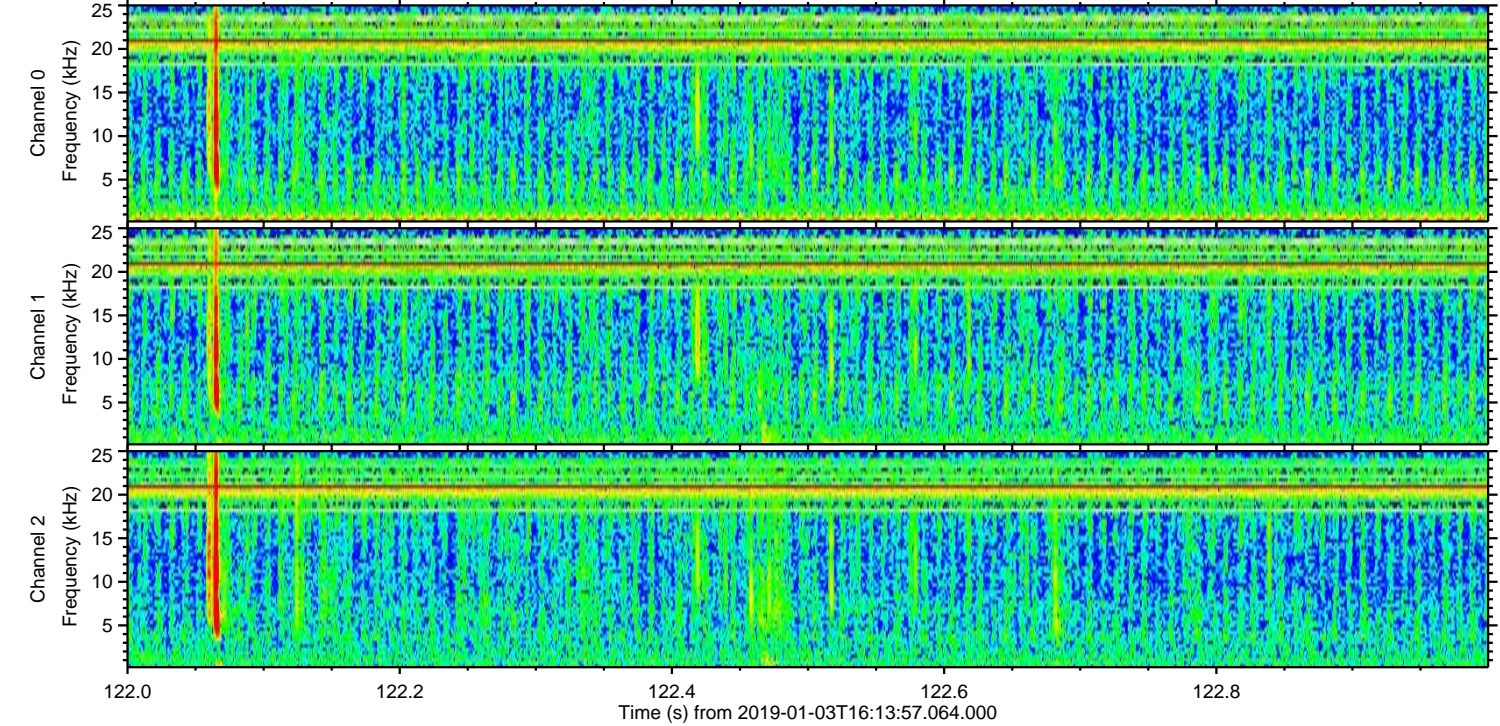
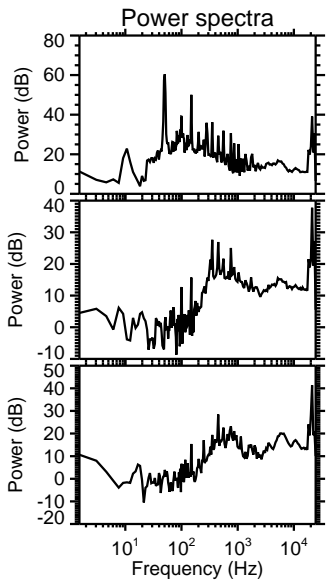
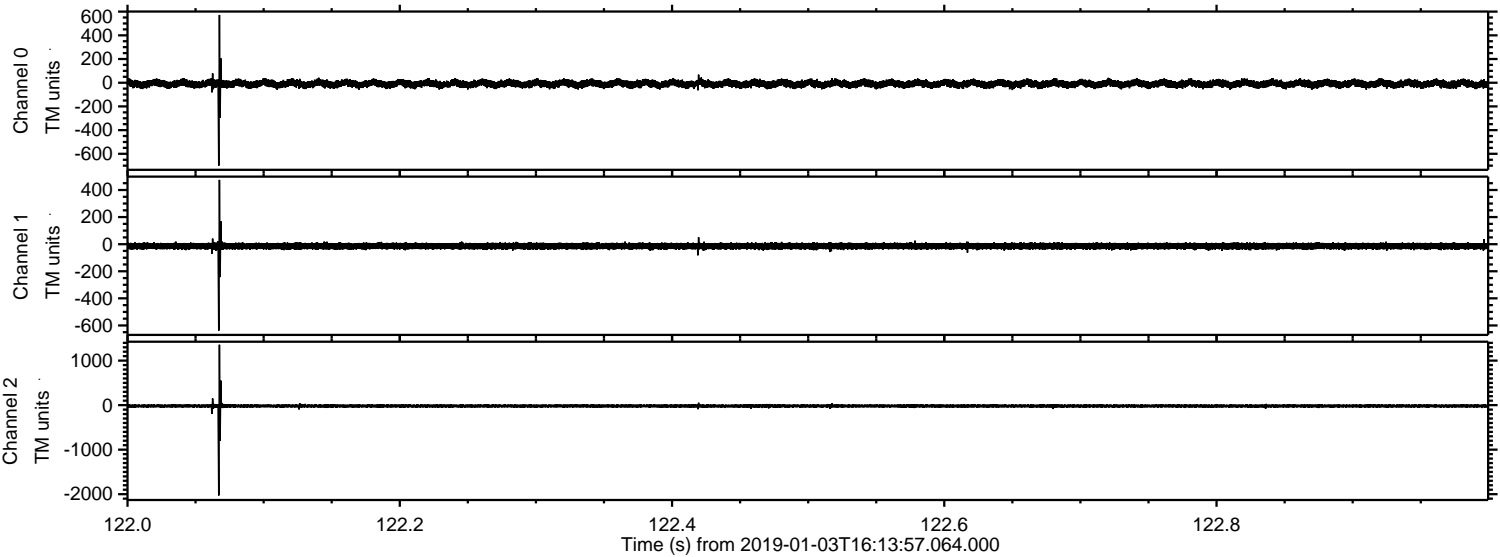

ELMAVAN 3D WAVEFORMS (Measured data sampled at 50 kHz) 51000 packets of 144 samples from 2019-01-03T16:13:57.064.000. Part 109/147

Processed Thu Jan 3 17:22:12 2019 by ELM ver.2012-10-06 from 001__elm20190103_161356__dat00.bin

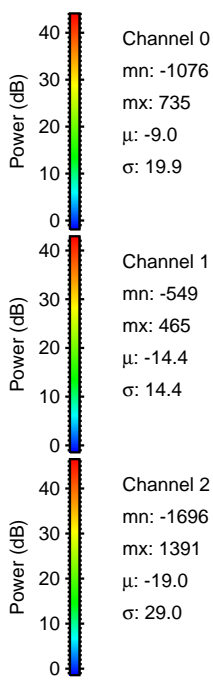
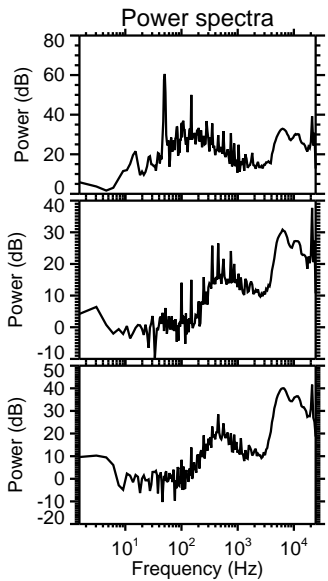
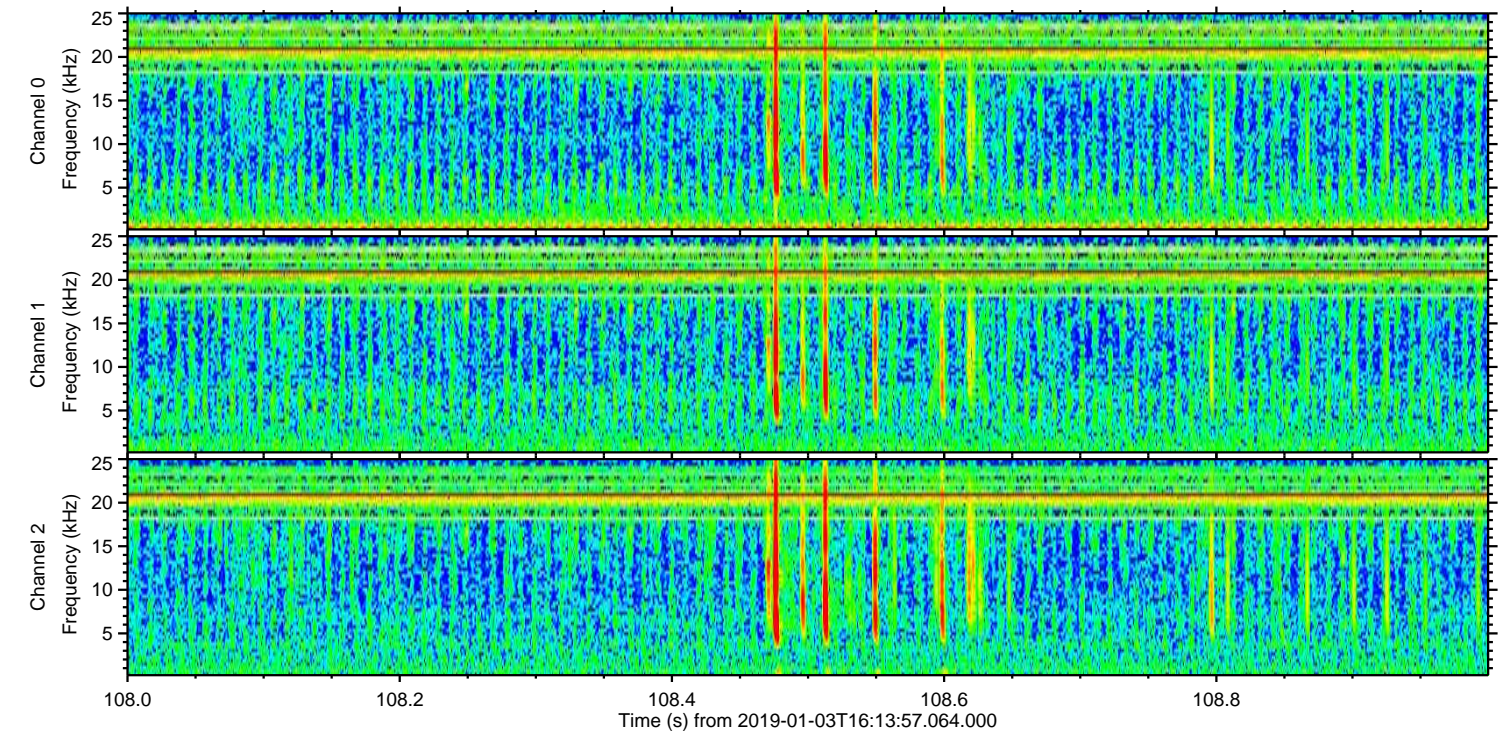
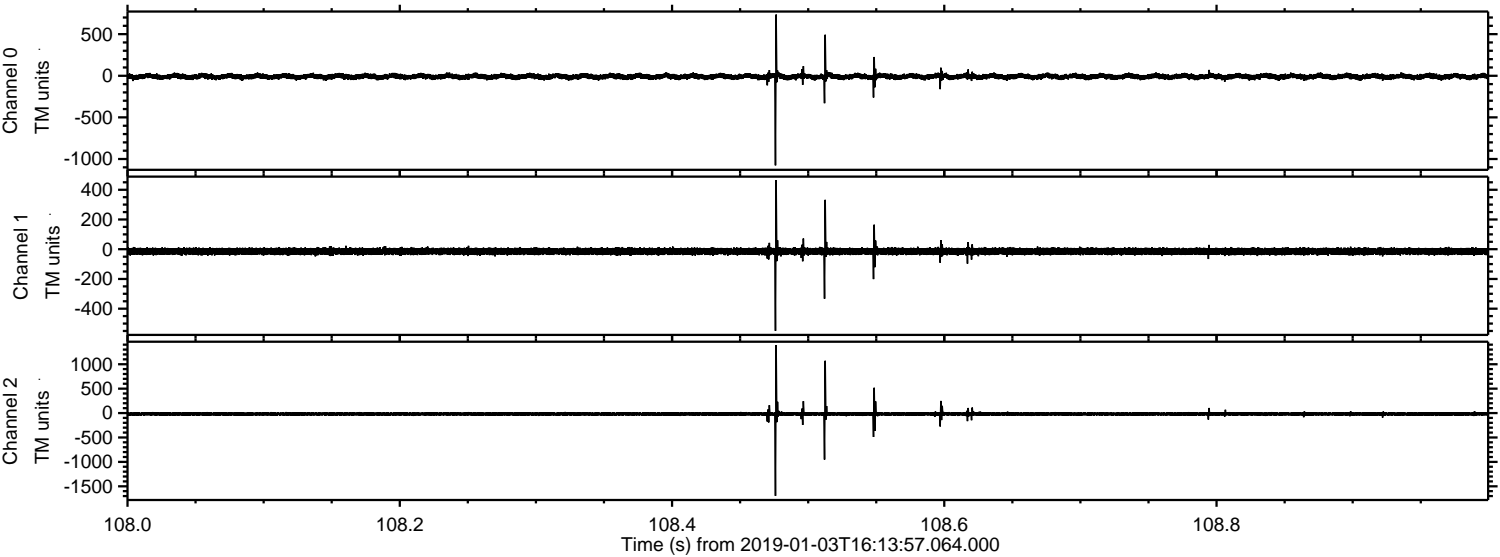

Processed Thu Jan 3 17:22:13 2019 by ELM ver.2012-10-06 from 001__elm20190103_161356__dat00.bin

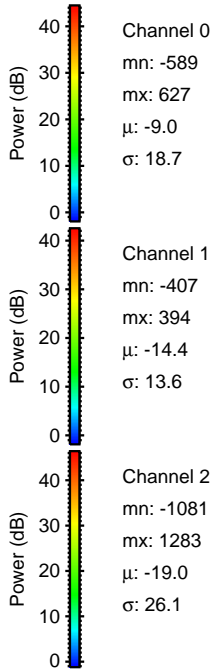
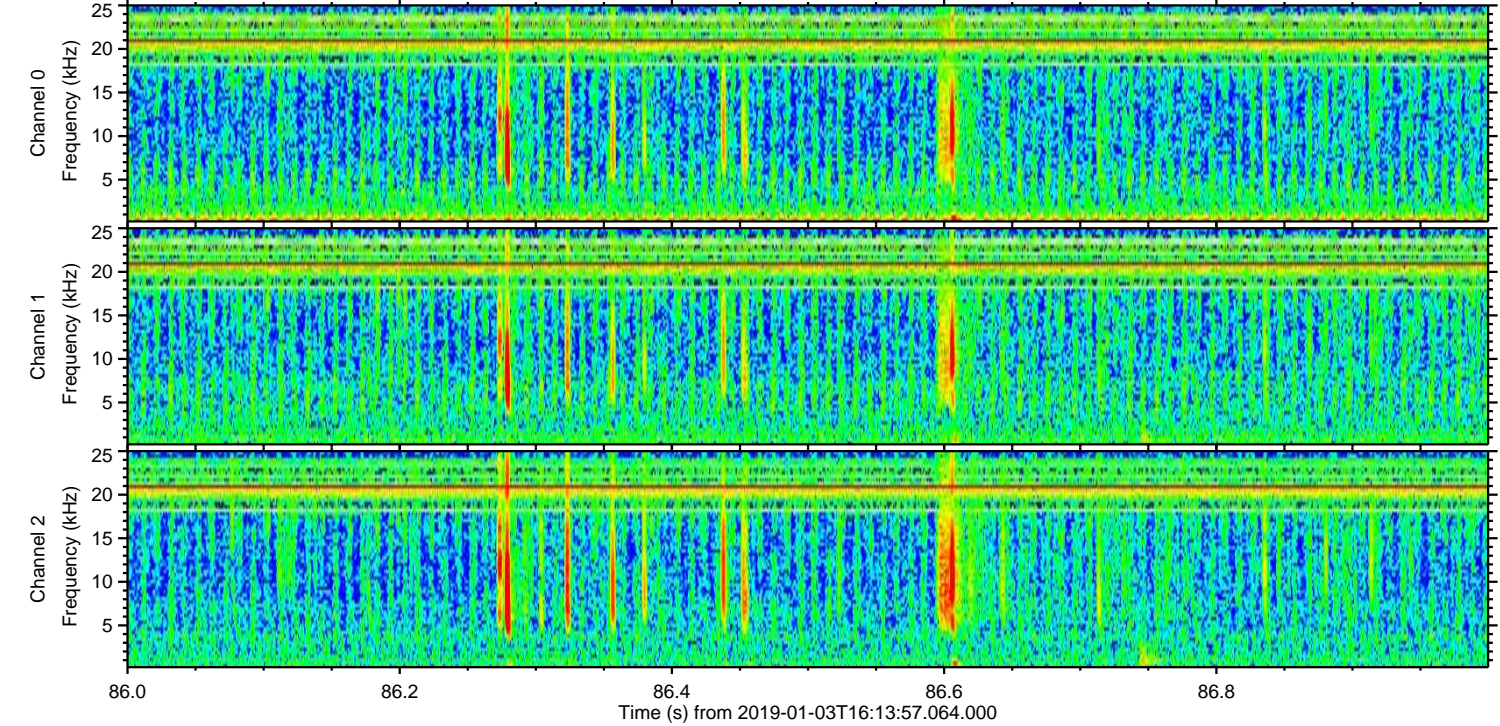
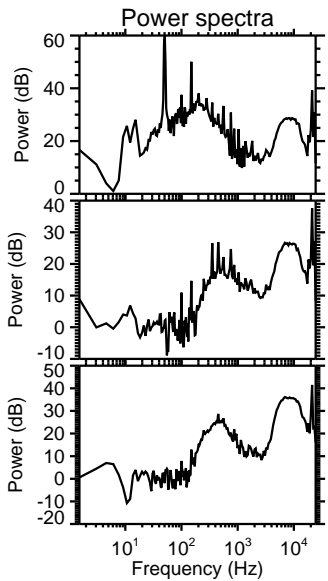
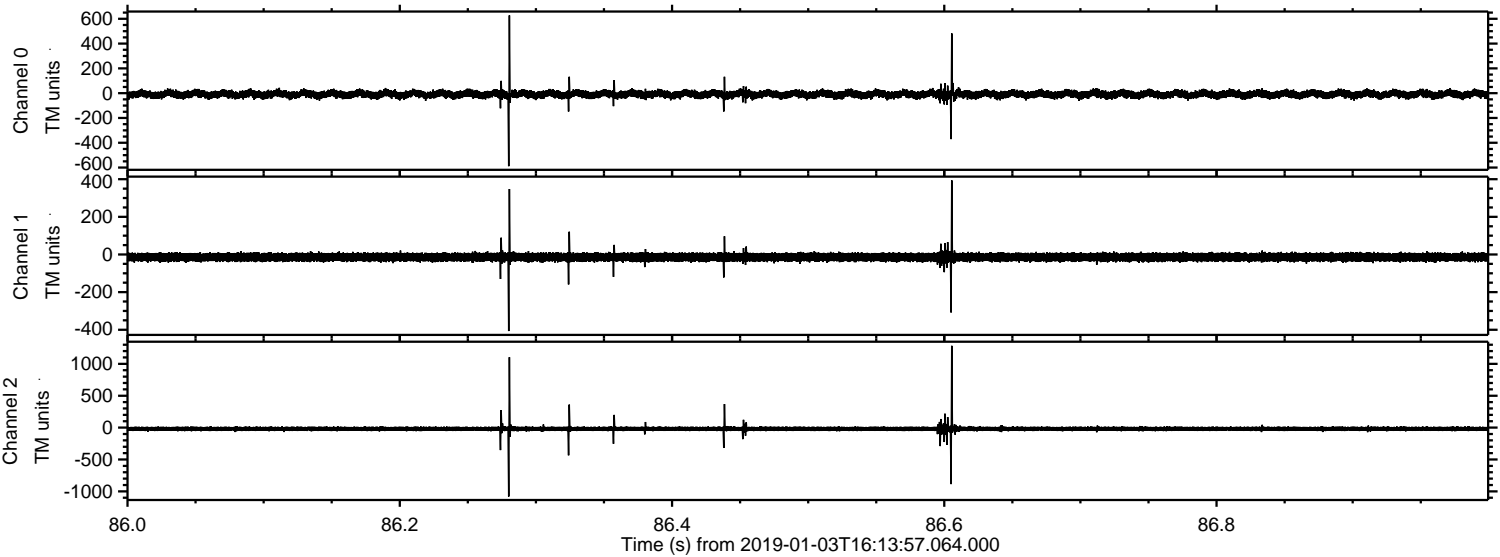

Channel 0
mn: -589
mx: 627
 μ : -9.0
 σ : 18.7

Channel 1
mn: -407
mx: 394
 μ : -14.4
 σ : 13.6

Channel 2
mn: -1081
mx: 1283
 μ : -19.0
 σ : 26.1

ELMAVAN 3D WAVEFORMS (Measured data sampled at 50 kHz) 51000 packets of 144 samples from 2019-01-03T16:13:57.064.000. Part 145/147

Processed Thu Jan 3 17:22:14 2019 by ELM ver.2012-10-06 from 001__elm20190103_161356__dat00.bin

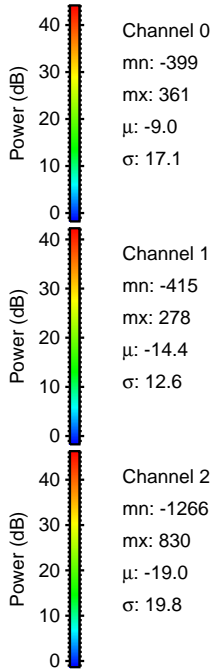
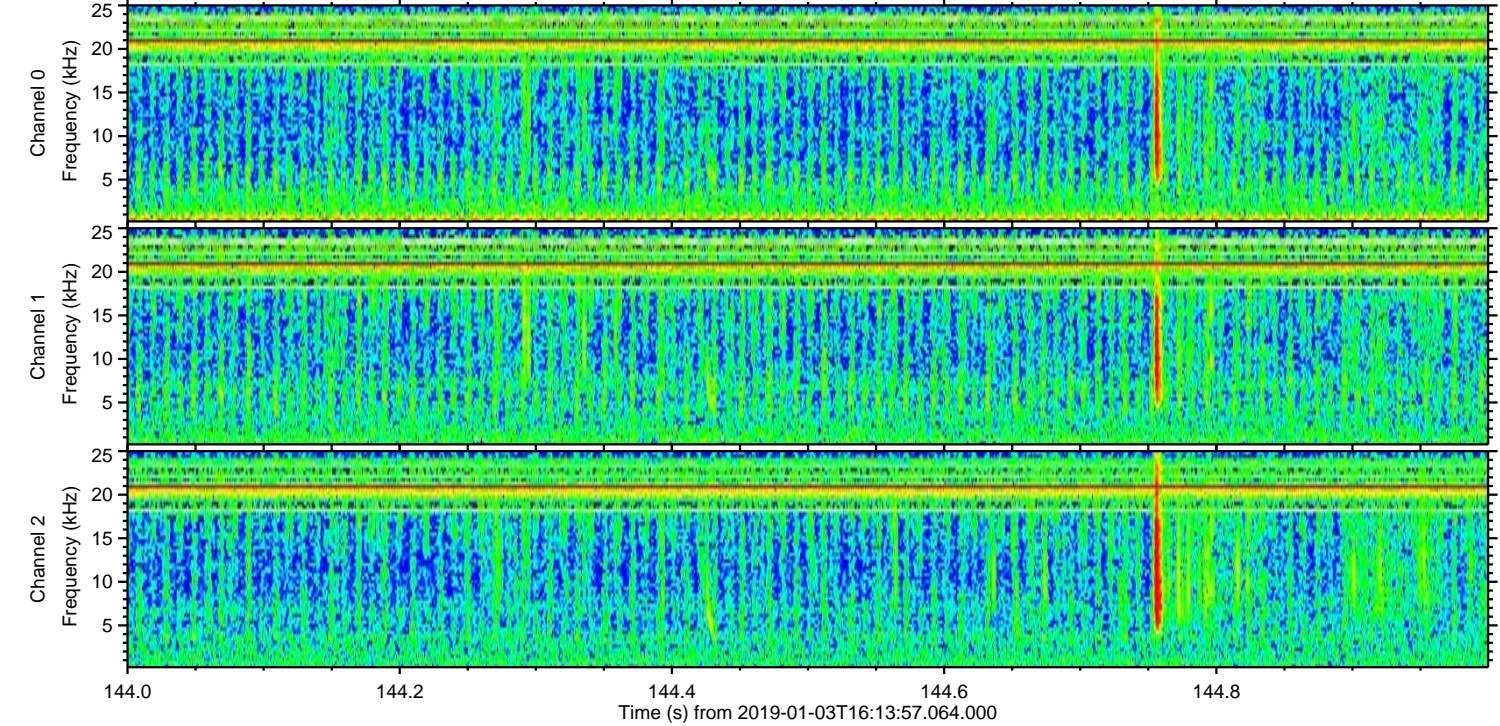
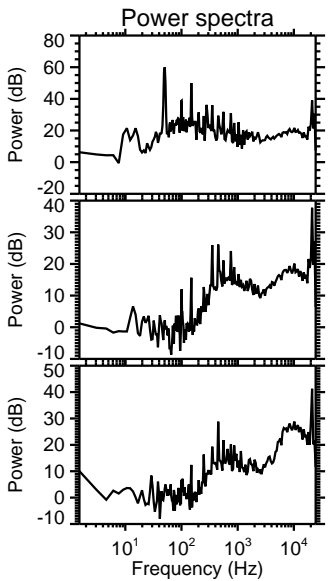
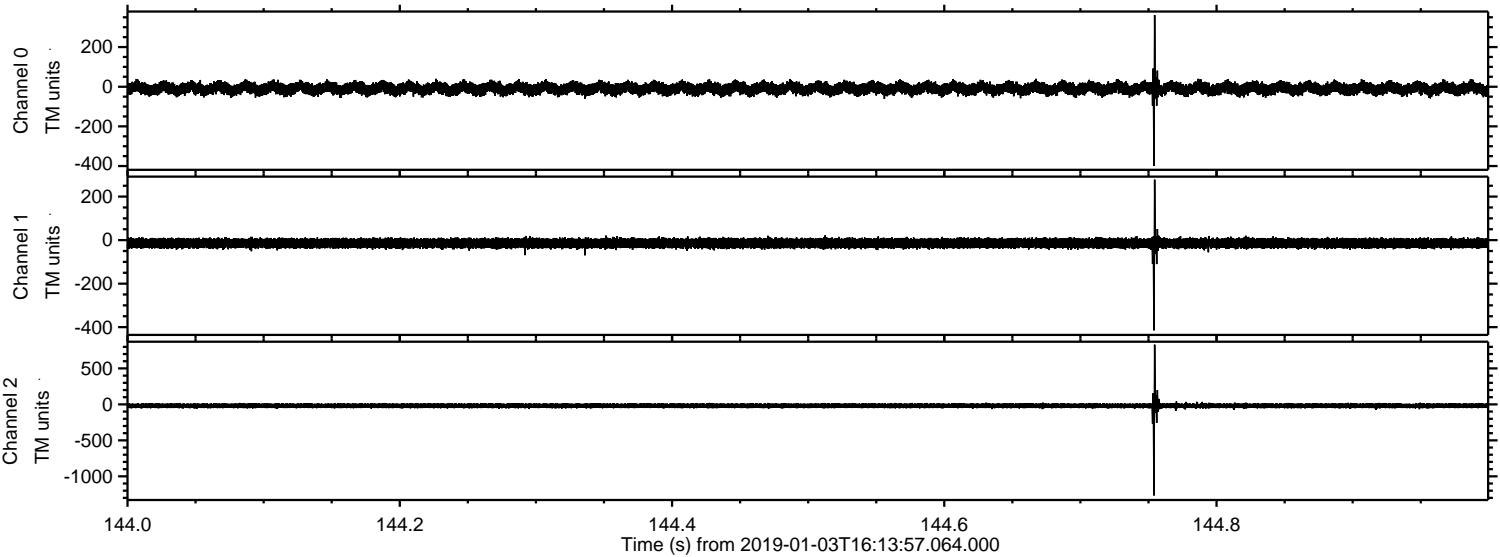

Processed Thu Jan 3 17:22:15 2019 by ELM ver.2012-10-06 from 001__elm20190103_161356__dat00.bin

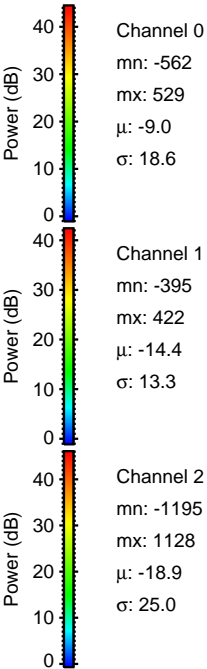
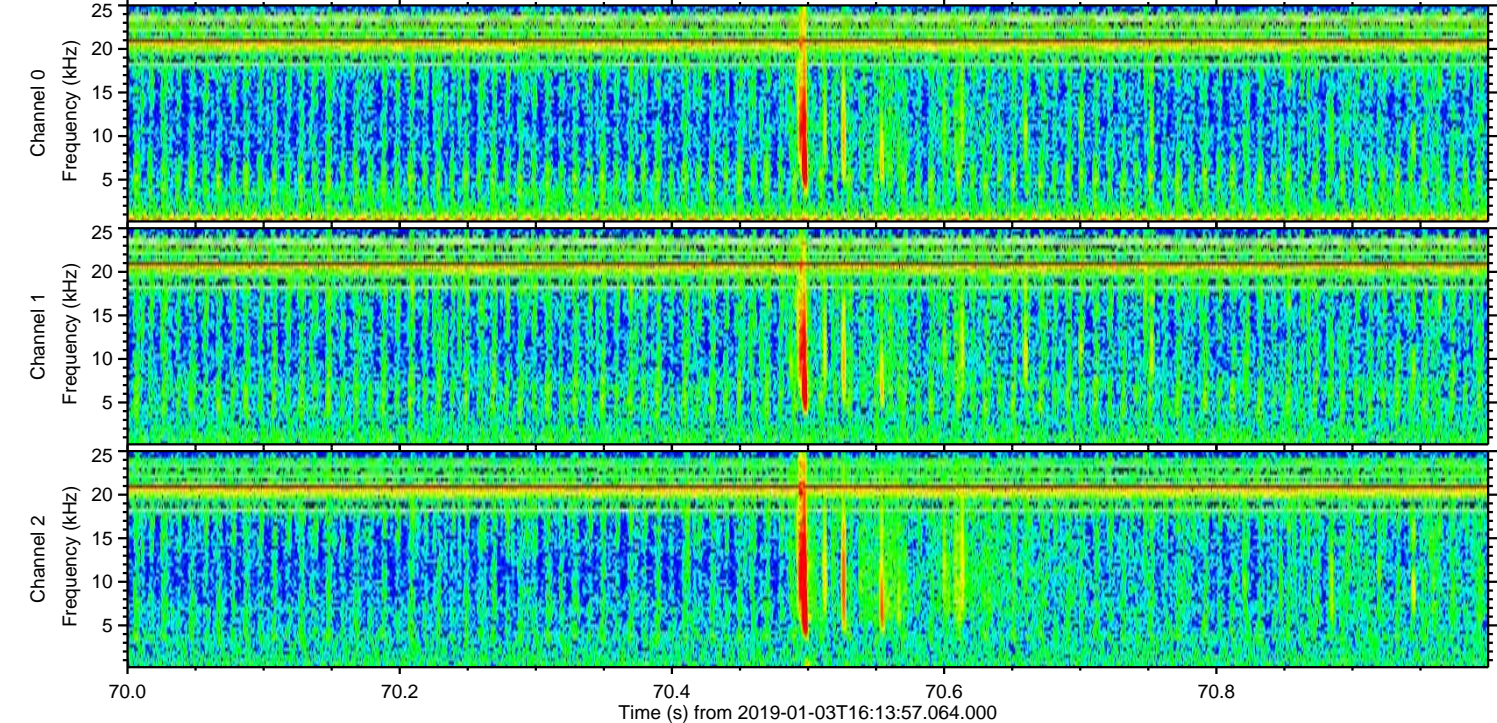
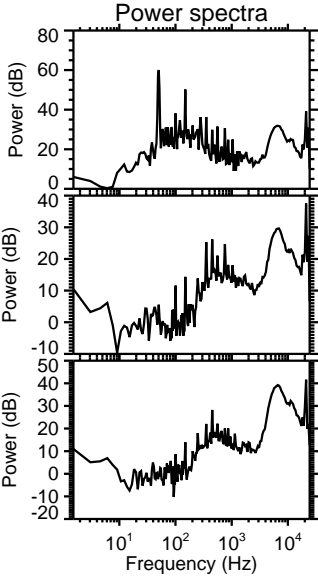
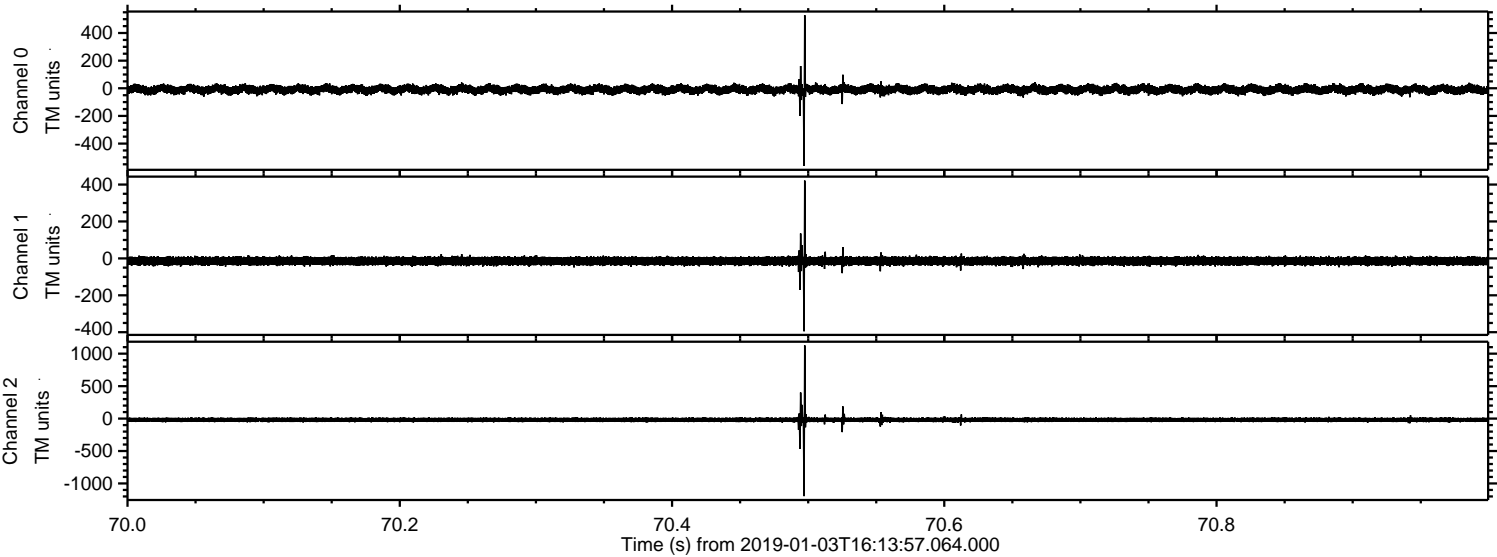

Processed Thu Jan 3 17:22:15 2019 by ELM ver.2012-10-06 from 001__elm20190103_161356__dat00.bin

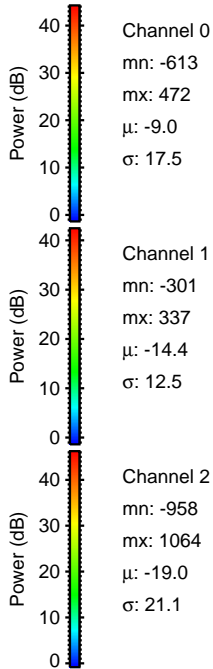
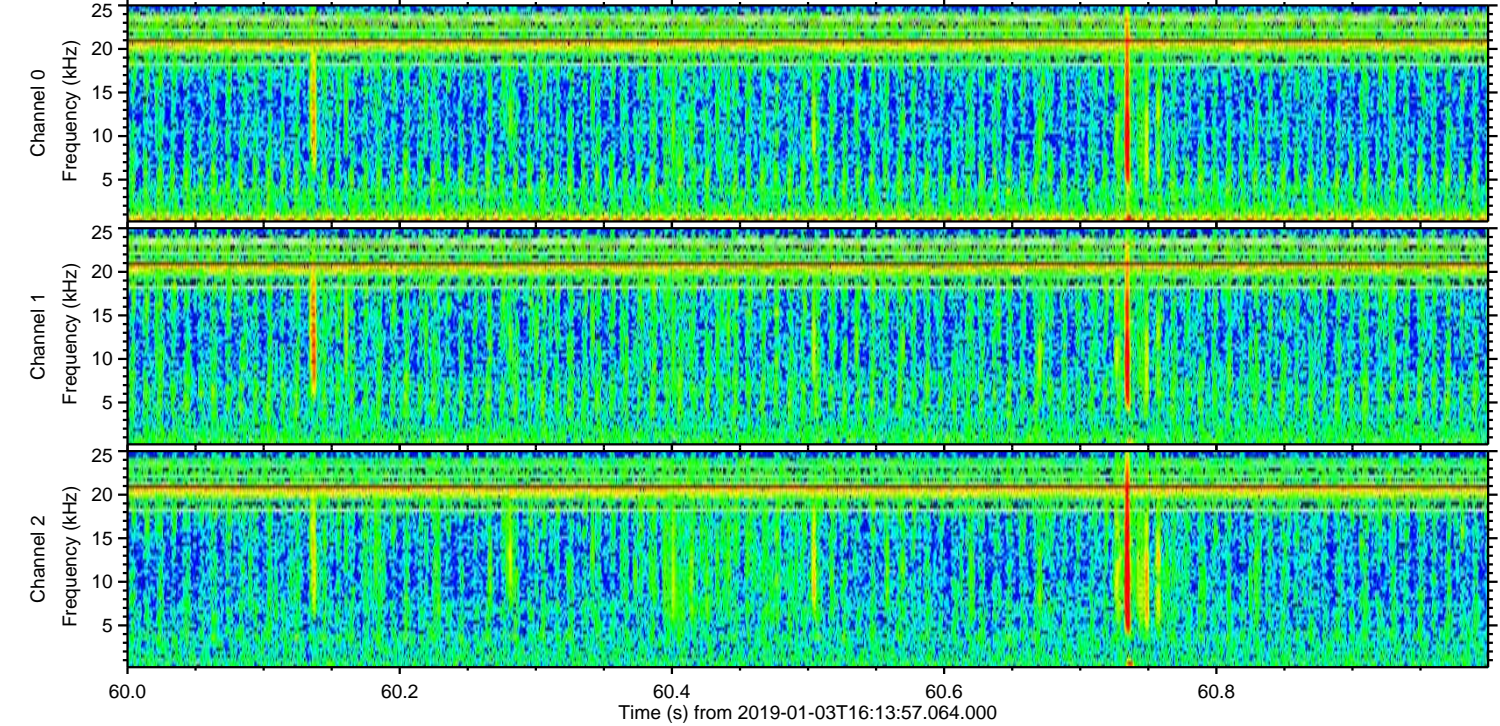
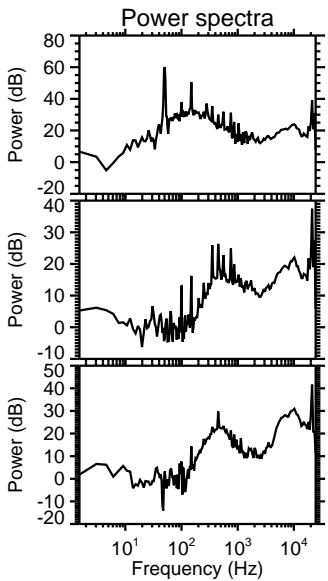
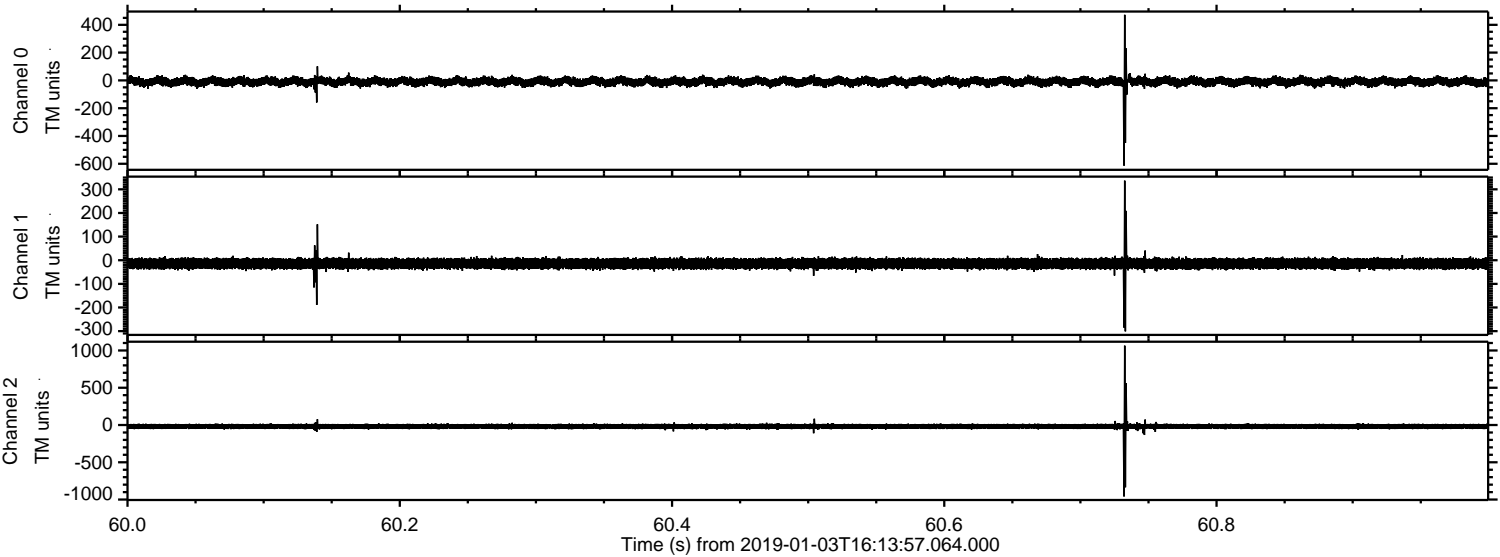

Processed Thu Jan 3 17:22:16 2019 by ELM ver.2012-10-06 from 001__elm20190103_161356__dat00.bin

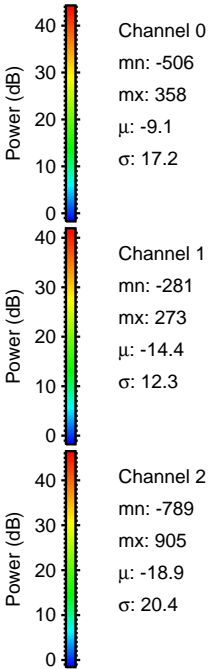
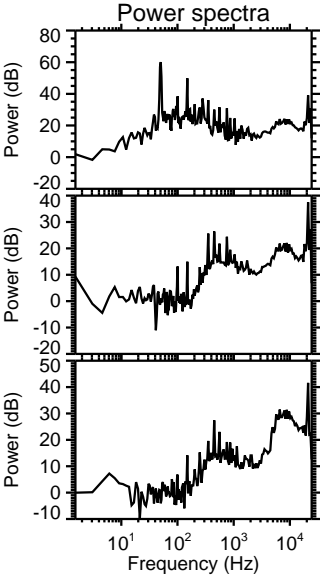
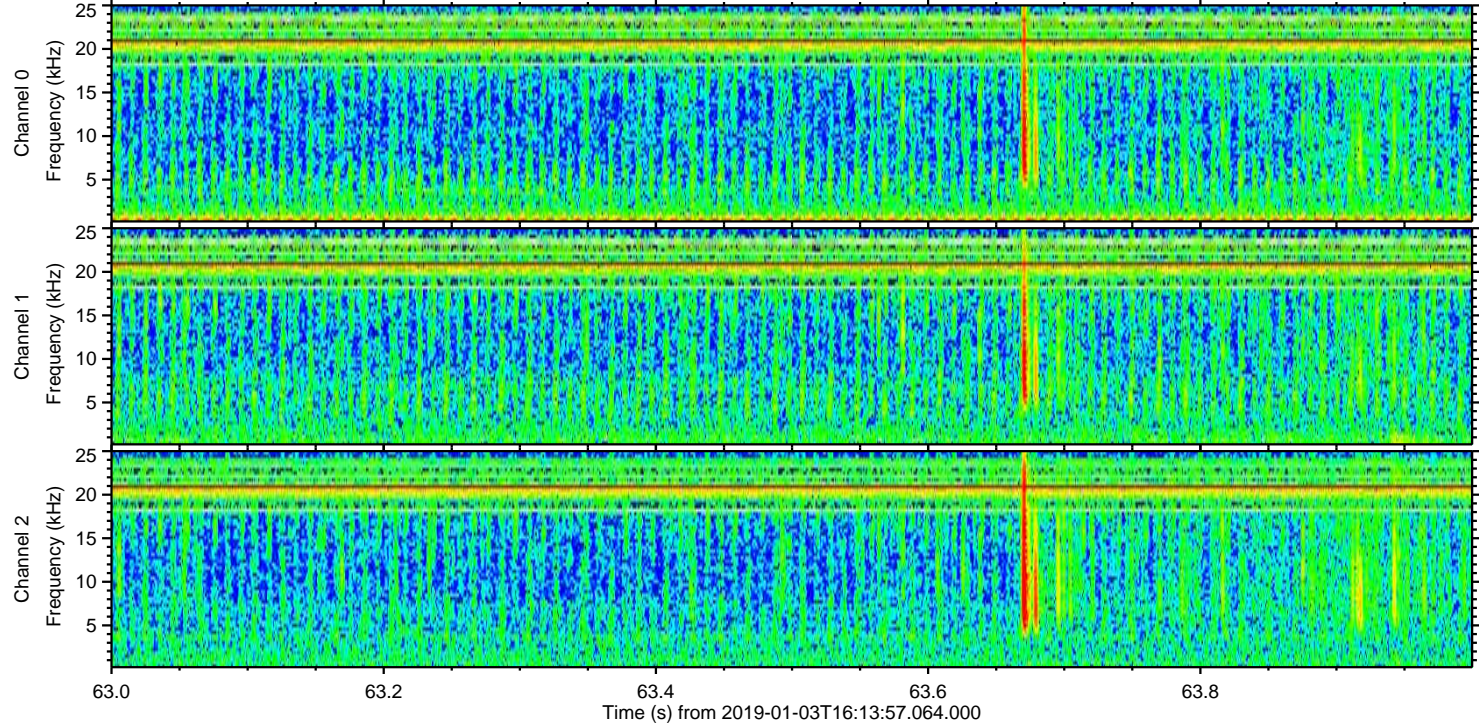
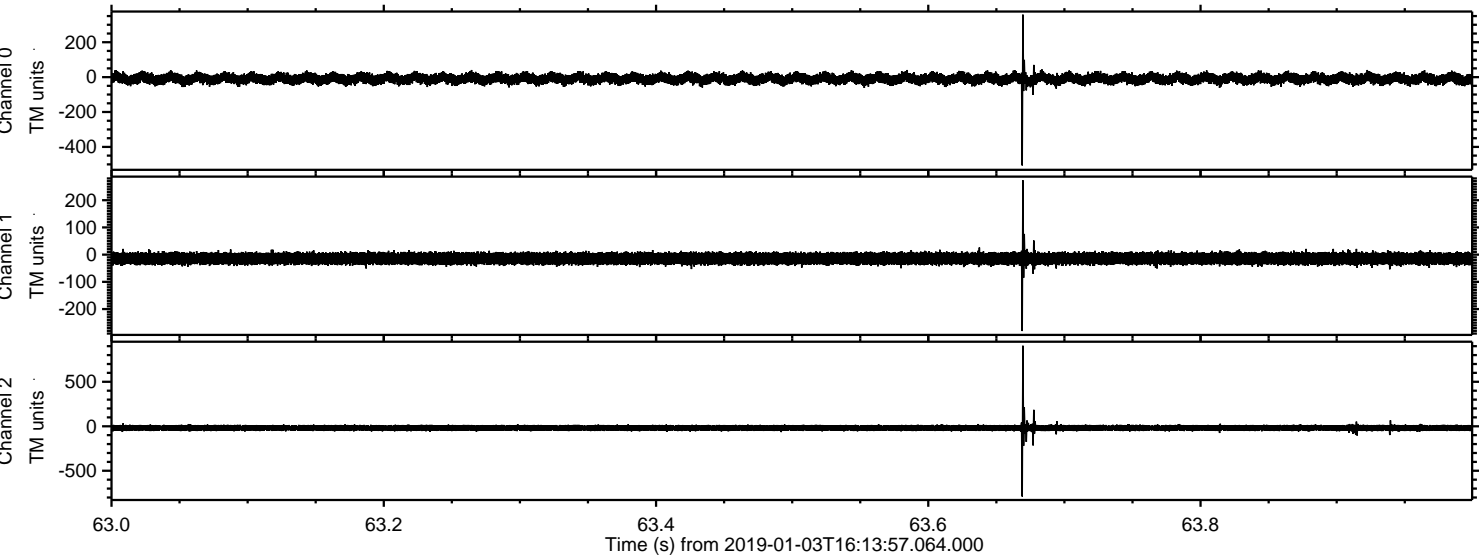

Processed Thu Jan 3 17:22:17 2019 by ELM ver.2012-10-06 from 001__elm20190103_161356__dat00.bin

