

ELMAVAN 3D WAVEFORMS (Measured data sampled at 50 kHz) 51000 packets of 144 samples from 2019-01-03T15:23:54.853.999.

Processed Thu Jan 3 16:31:39 2019 by ELM ver.2012-10-06 from 001__elm20190103_152353__dat00.bin

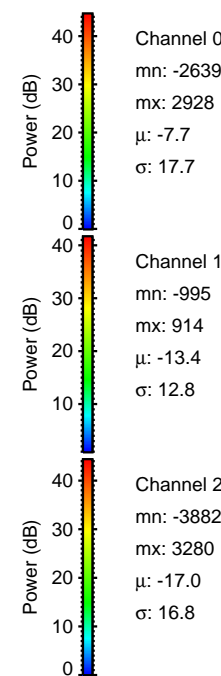
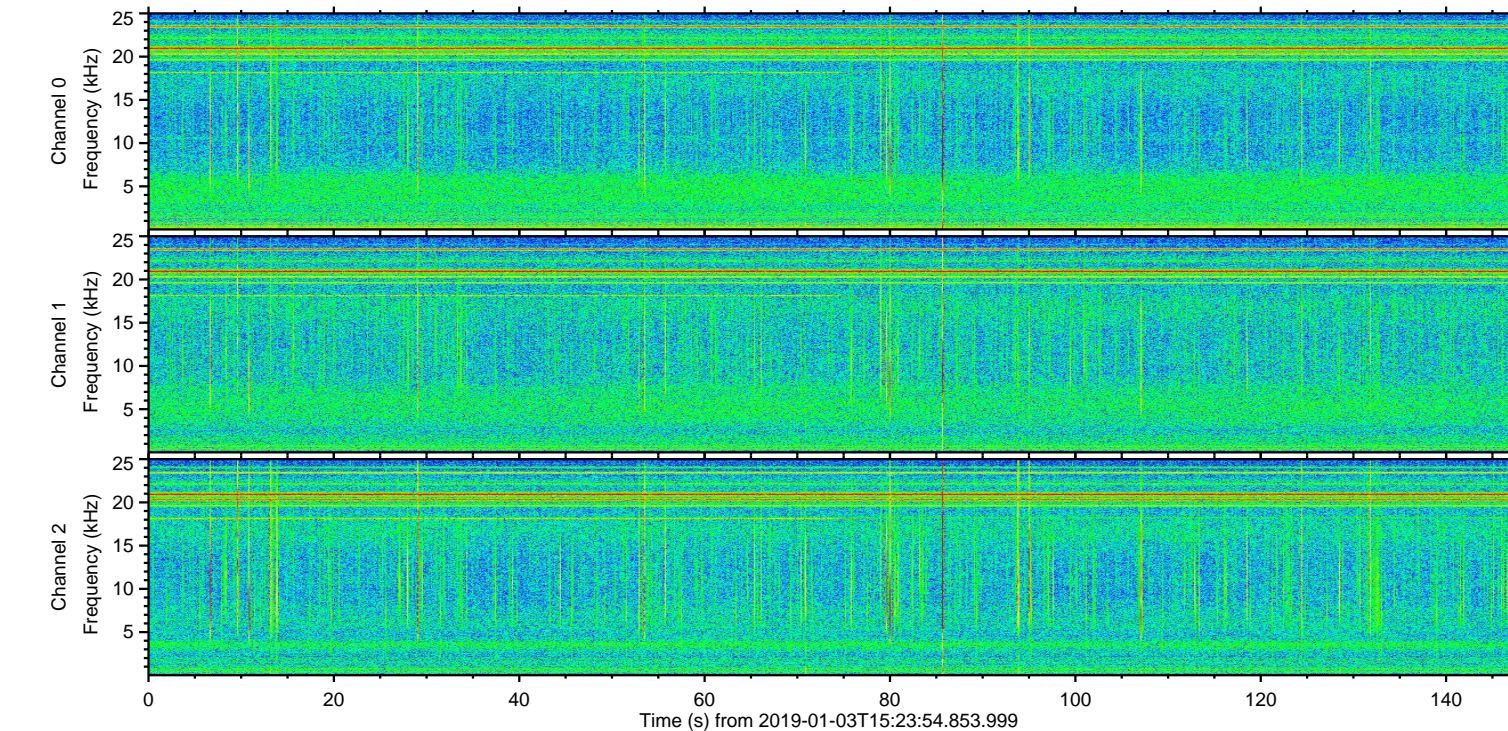
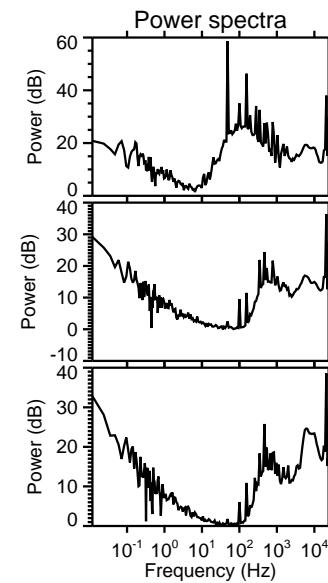
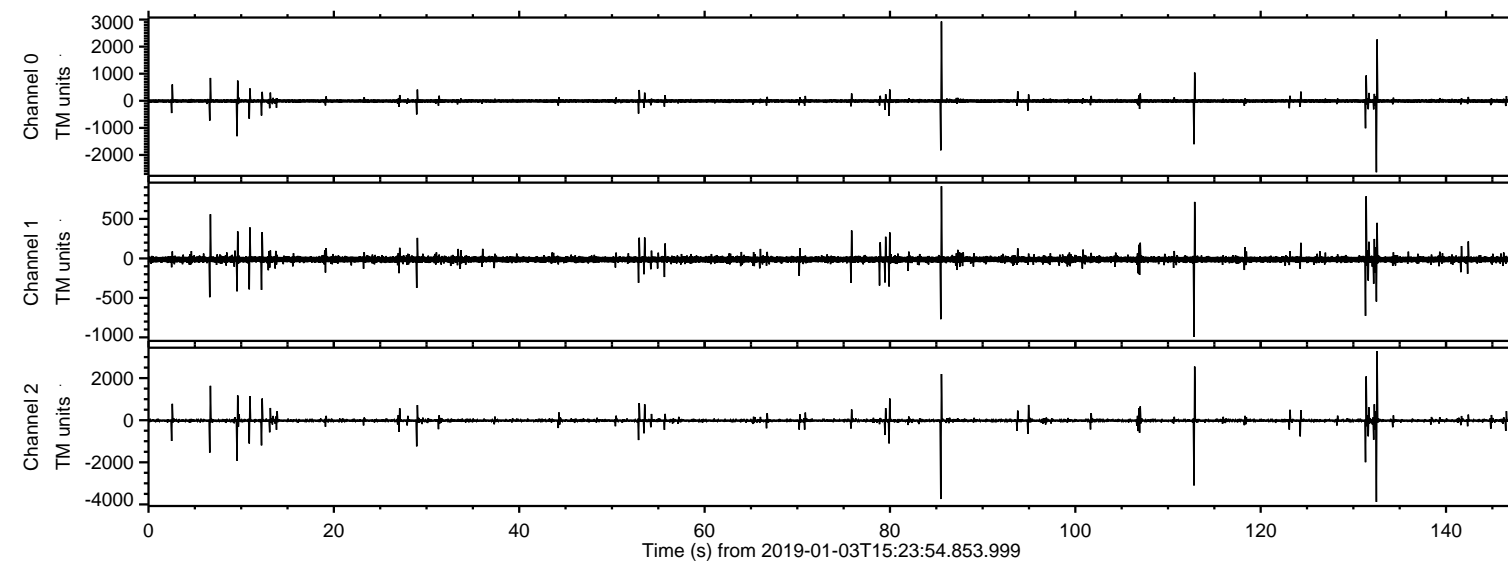

ELMAVAN 3D WAVEFORMS (Measured data sampled at 50 kHz) 51000 packets of 144 samples from 2019-01-03T15:23:54.853.999. Part 133/147

Processed Thu Jan 3 16:31:47 2019 by ELM ver.2012-10-06 from 001__elm20190103_152353__dat00.bin

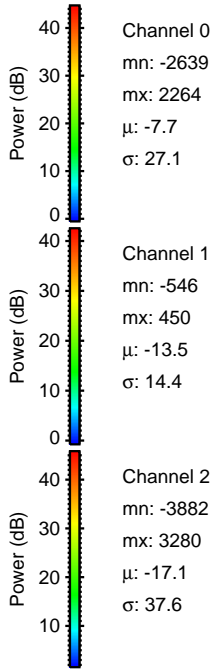
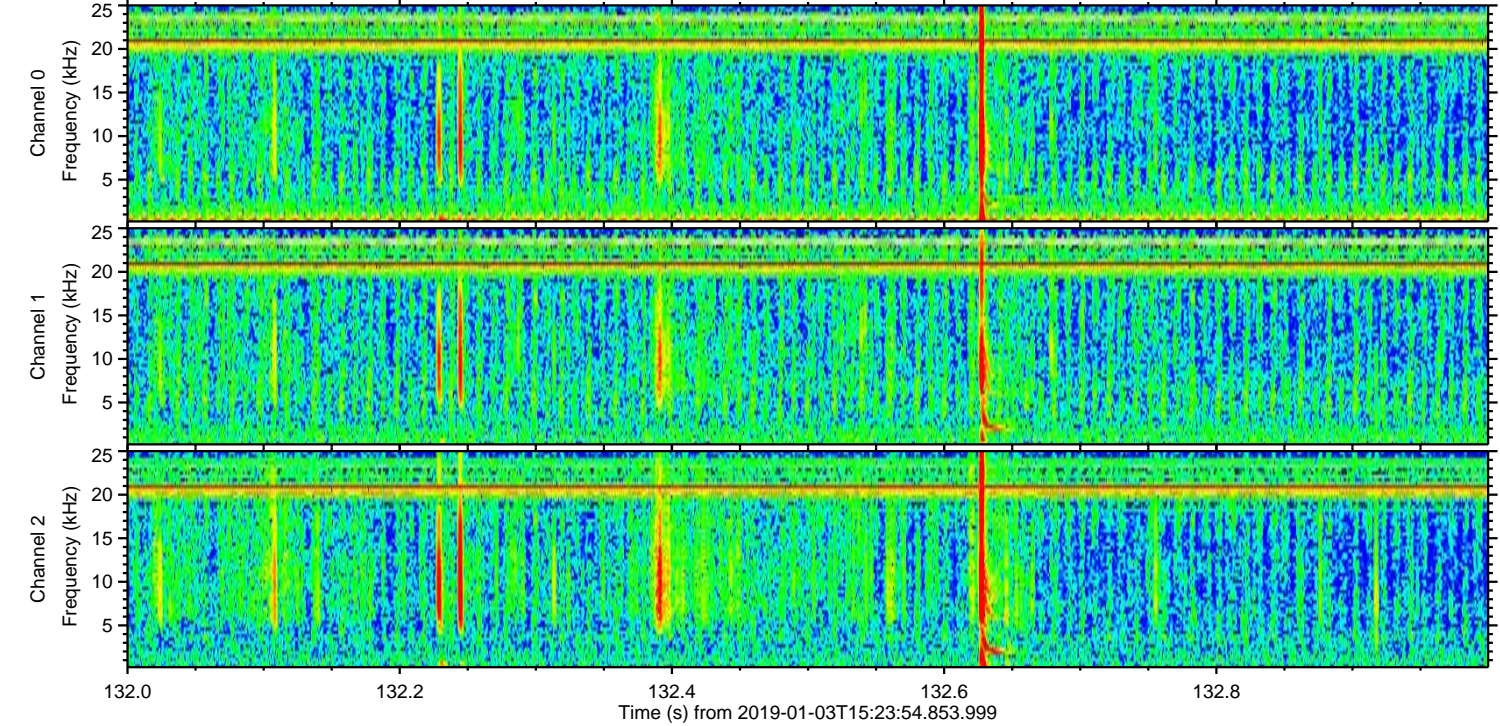
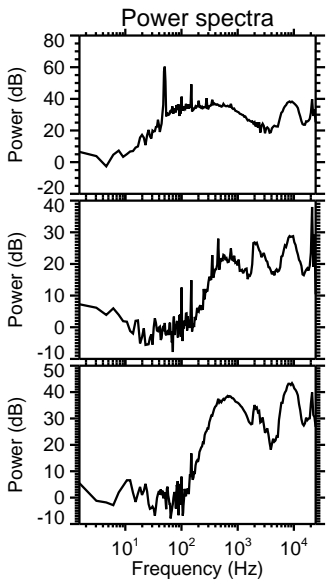
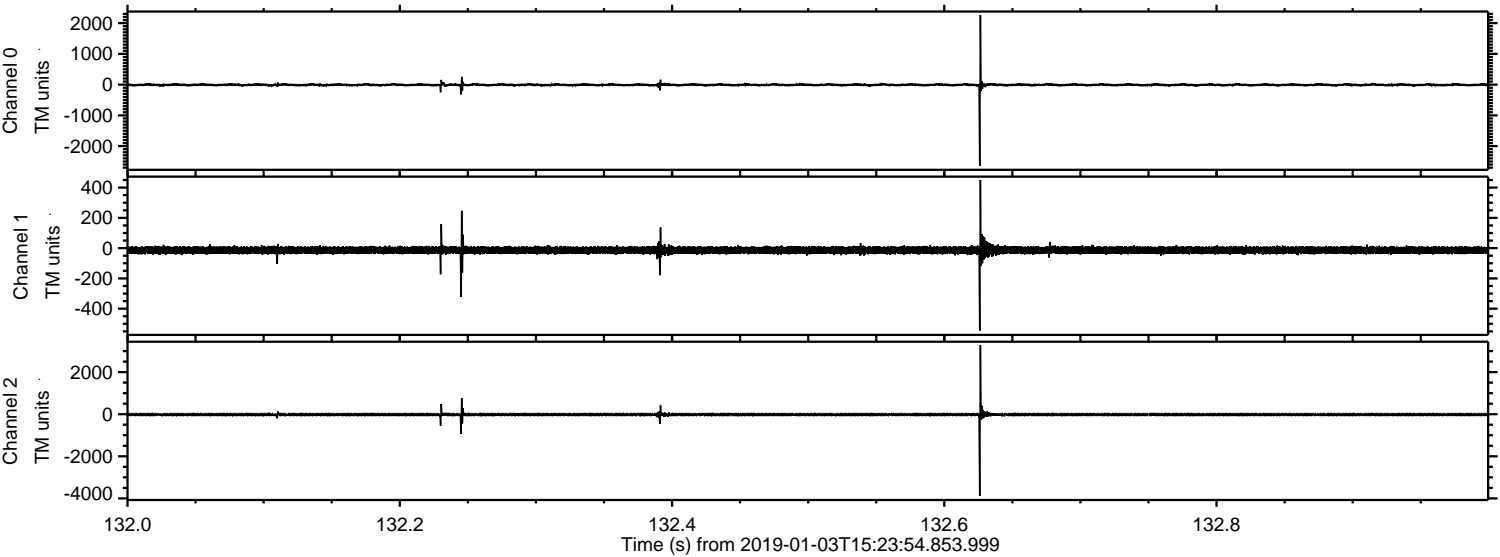

Processed Thu Jan 3 16:31:48 2019 by ELM ver.2012-10-06 from 001__elm20190103_152353__dat00.bin

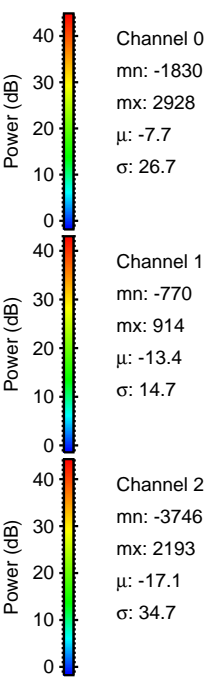
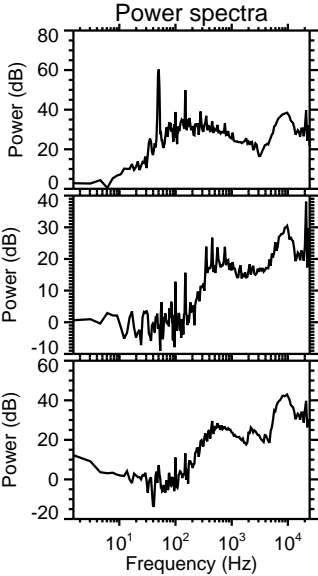
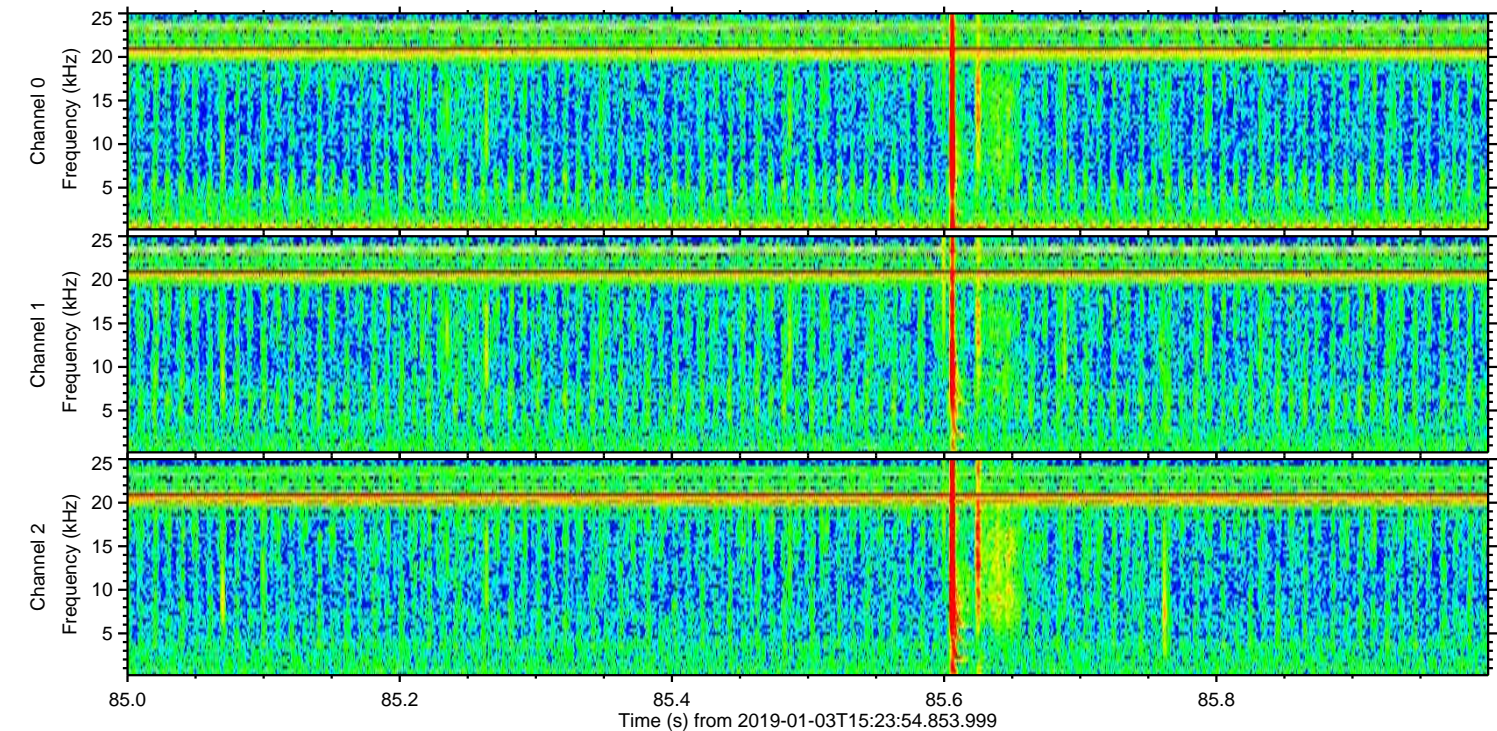
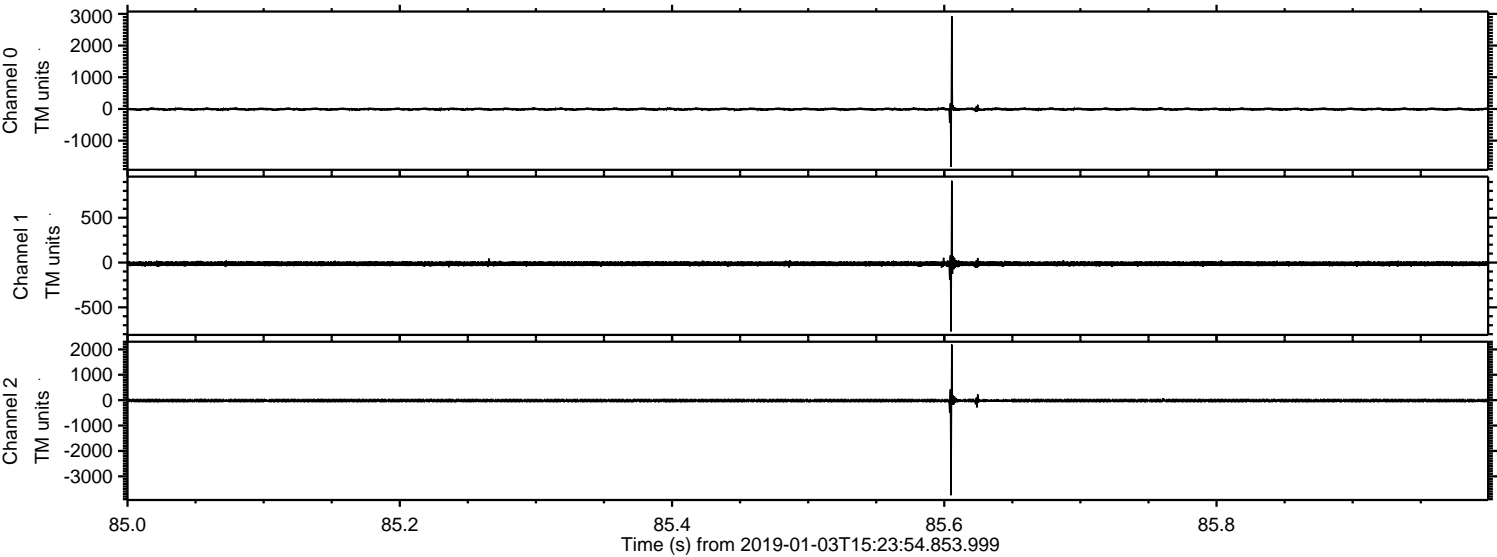

ELMAVAN 3D WAVEFORMS (Measured data sampled at 50 kHz) 51000 packets of 144 samples from 2019-01-03T15:23:54.853.999. Part 113/147

Processed Thu Jan 3 16:31:48 2019 by ELM ver.2012-10-06 from 001__elm20190103_152353__dat00.bin

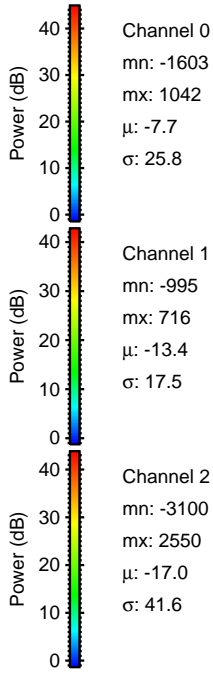
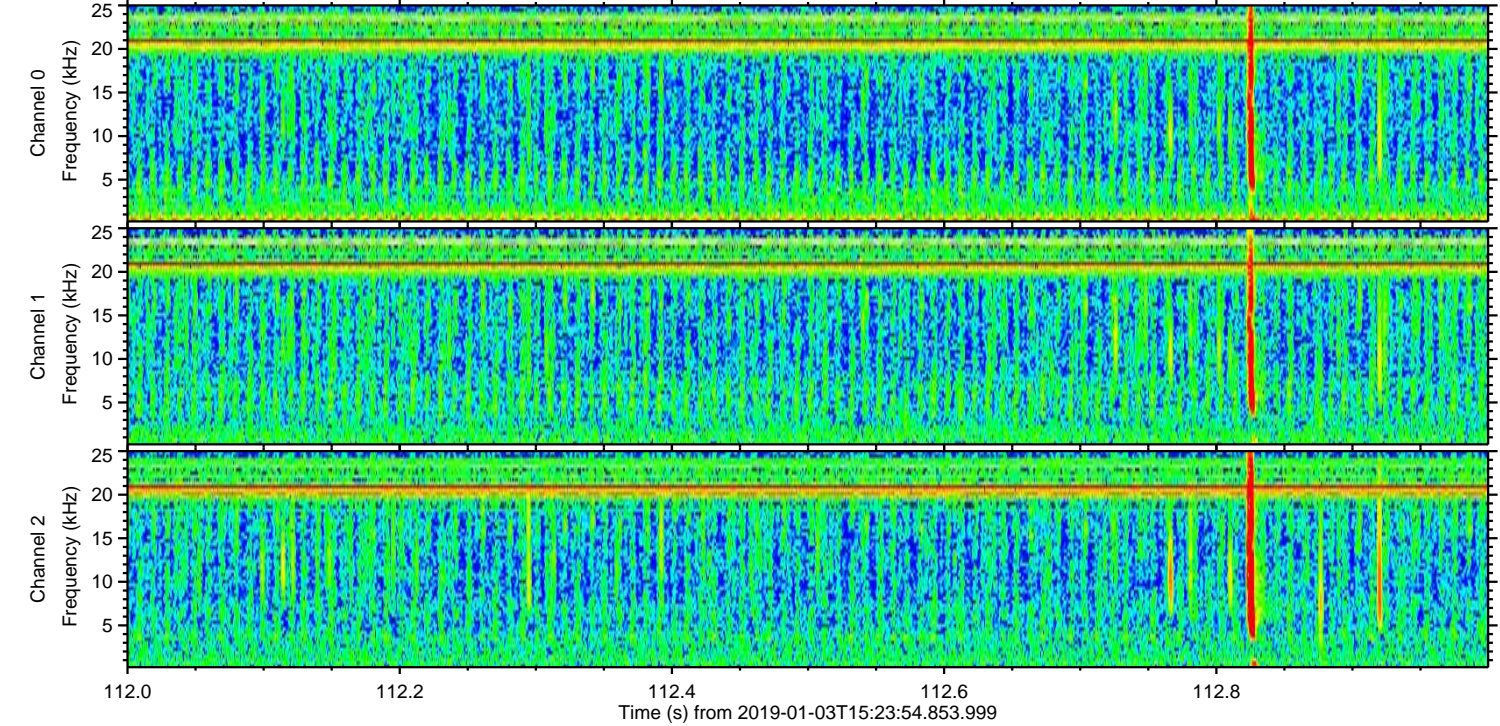
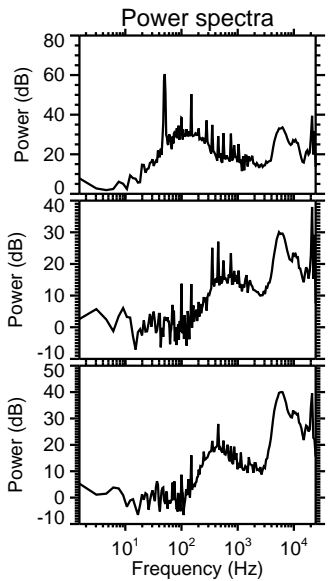
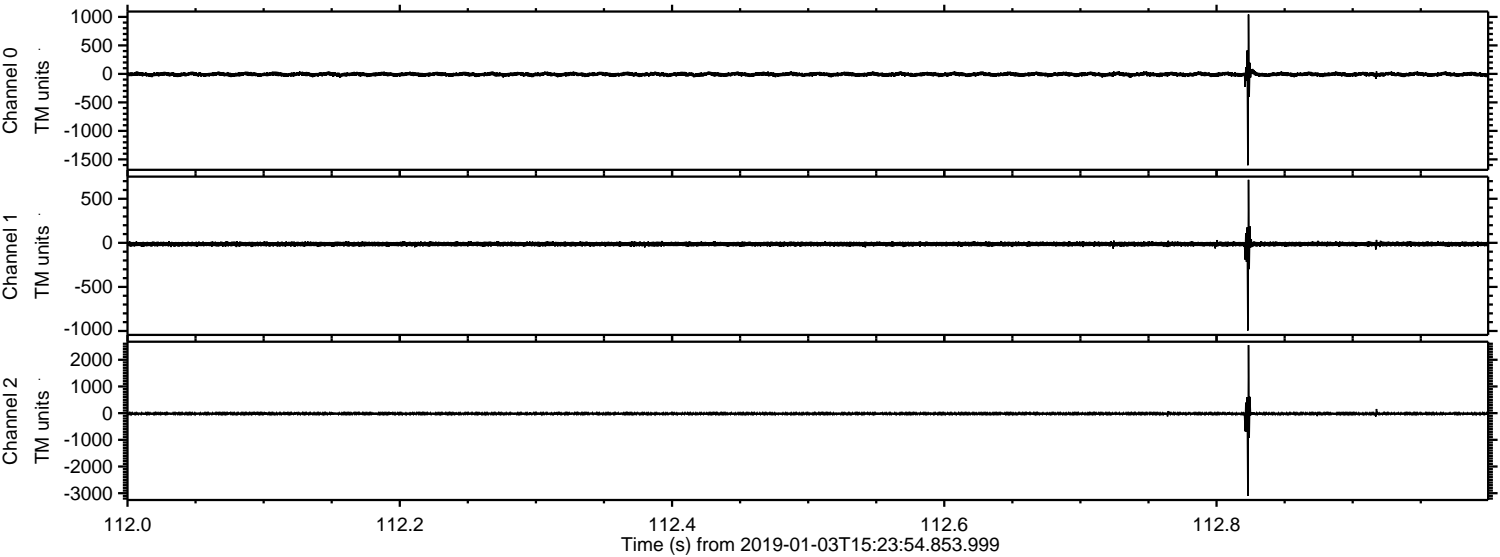

ELMAVAN 3D WAVEFORMS (Measured data sampled at 50 kHz) 51000 packets of 144 samples from 2019-01-03T15:23:54.853.999. Part 132/147

Processed Thu Jan 3 16:31:49 2019 by ELM ver.2012-10-06 from 001__elm20190103_152353__dat00.bin

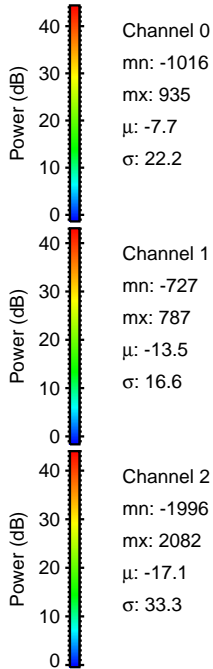
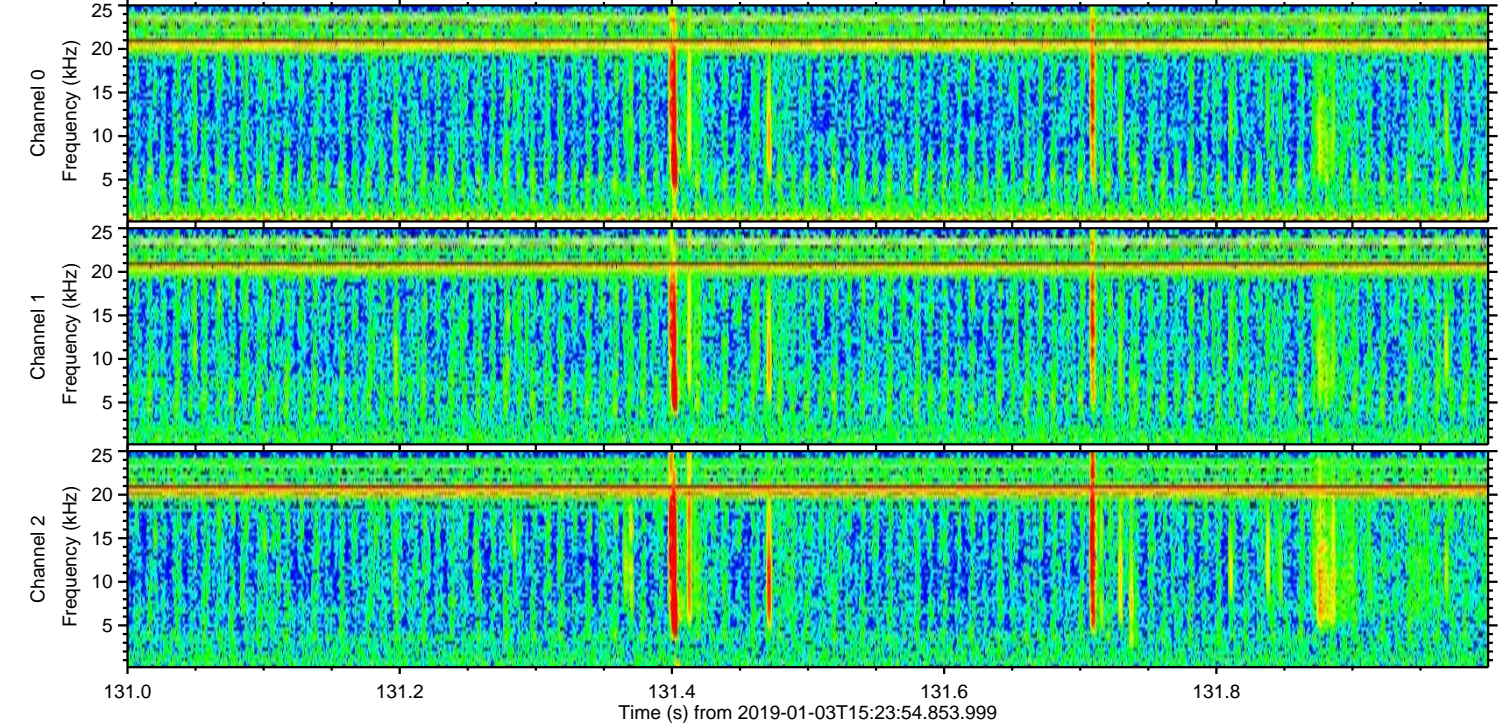
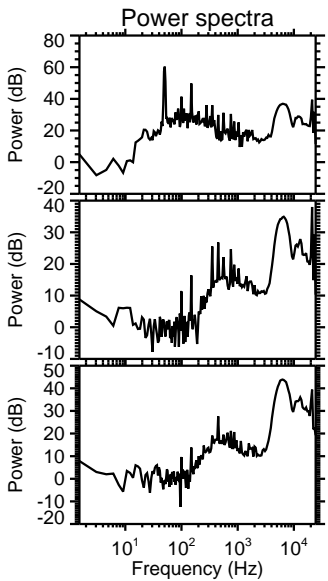
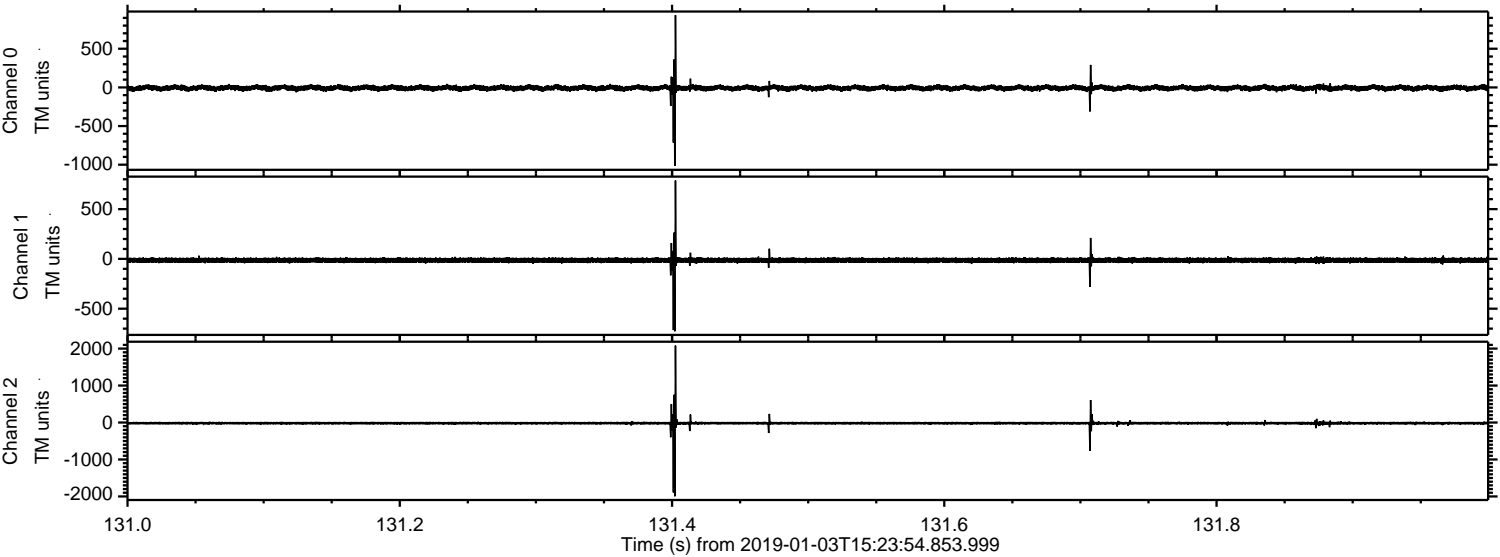

ELMAVAN 3D WAVEFORMS (Measured data sampled at 50 kHz) 51000 packets of 144 samples from 2019-01-03T15:23:54.853.999. Part 10/147

Processed Thu Jan 3 16:31:50 2019 by ELM ver.2012-10-06 from 001__elm20190103_152353__dat00.bin

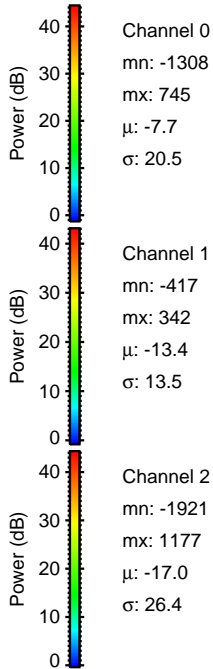
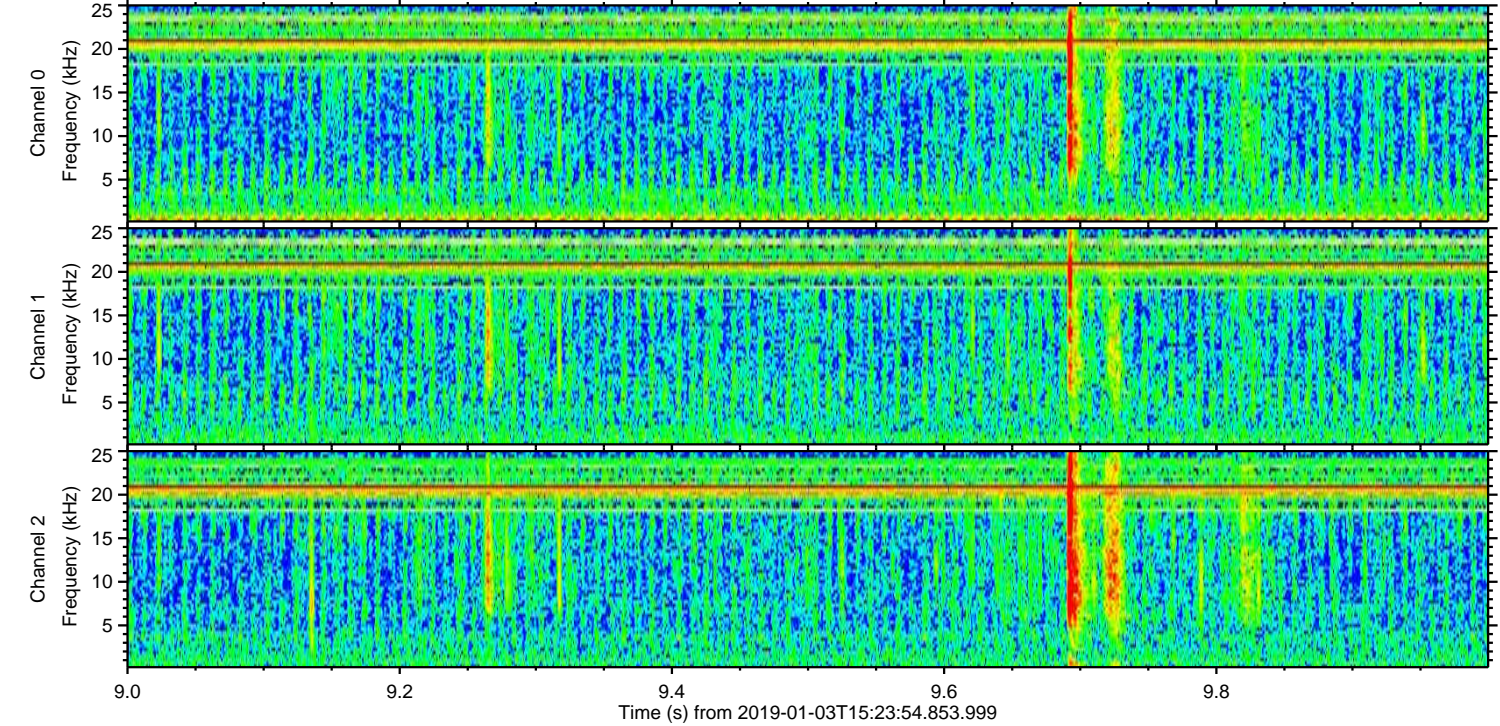
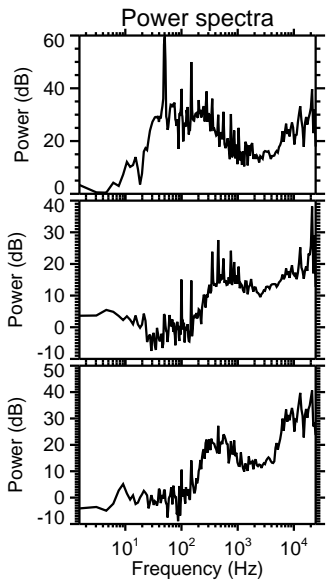
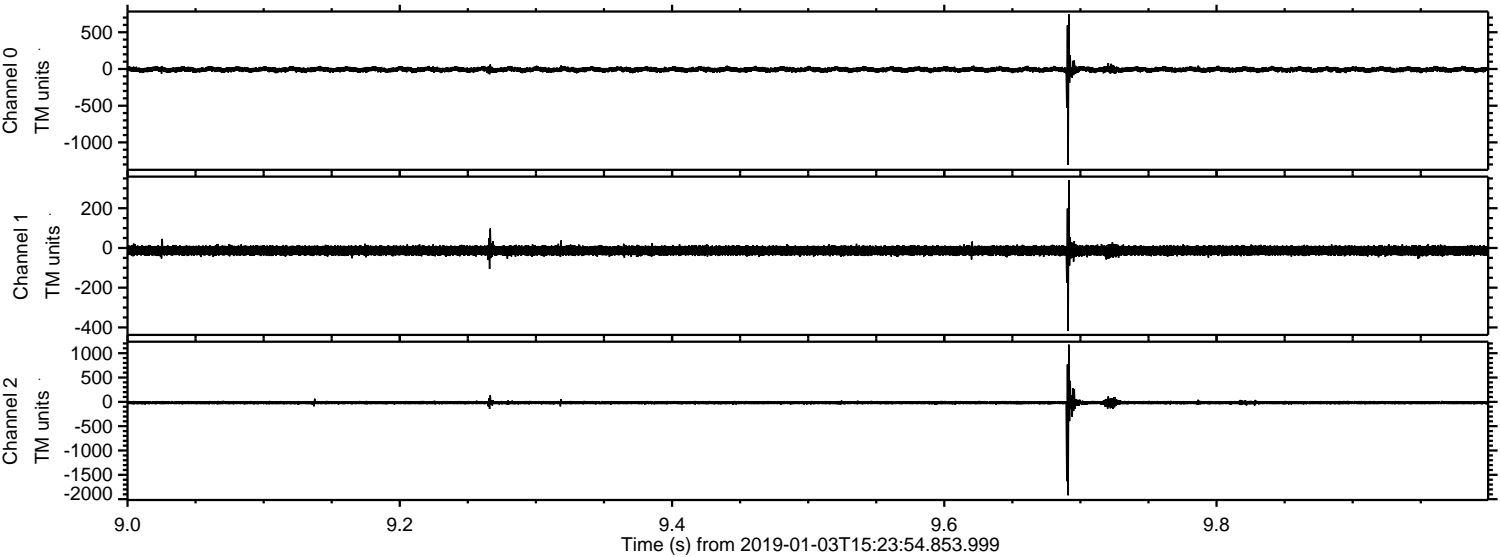

Channel 0
mn: -1308
mx: 745
 μ : -7.7
 σ : 20.5

Channel 1
mn: -417
mx: 342
 μ : -13.4
 σ : 13.5

Channel 2
mn: -1921
mx: 1177
 μ : -17.0
 σ : 26.4

Processed Thu Jan 3 16:31:51 2019 by ELM ver.2012-10-06 from 001__elm20190103_152353__dat00.bin

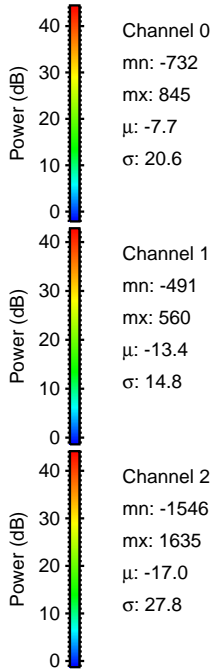
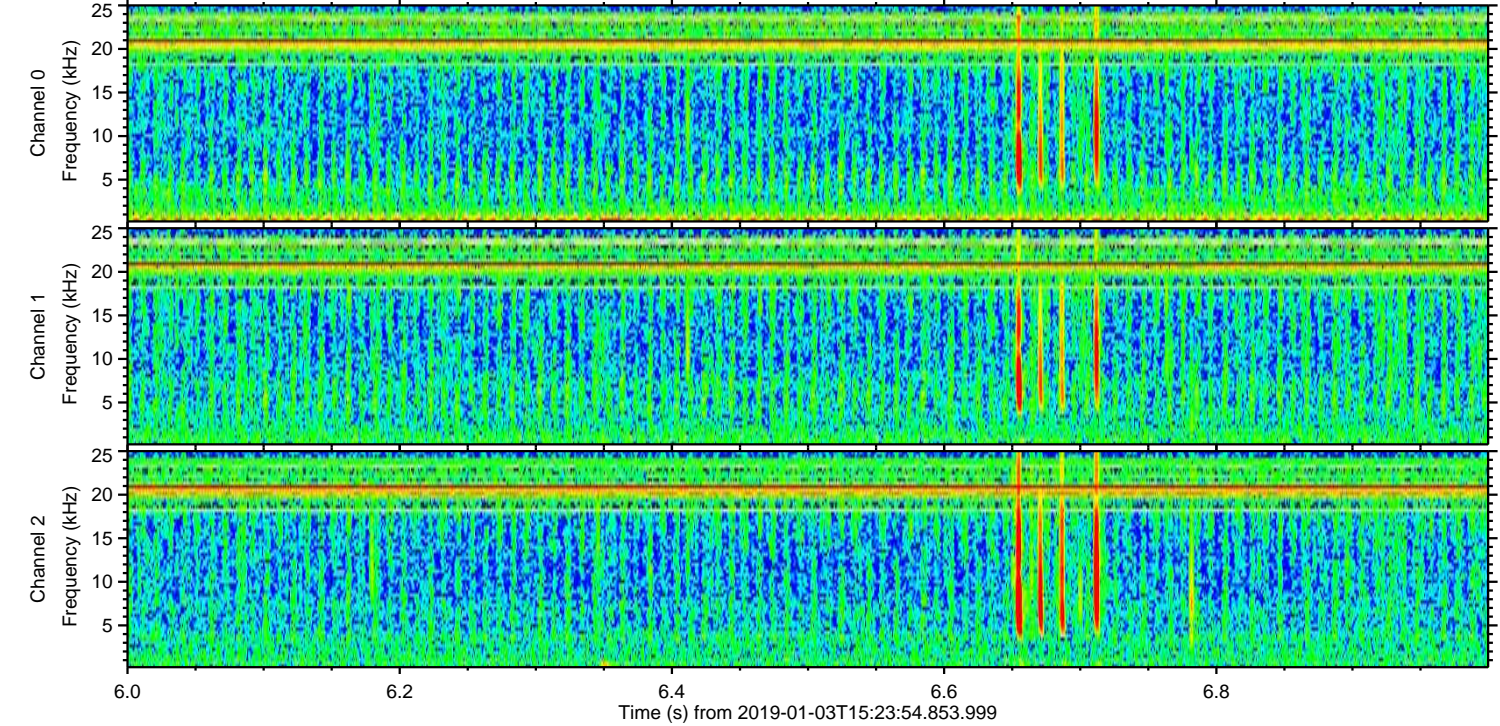
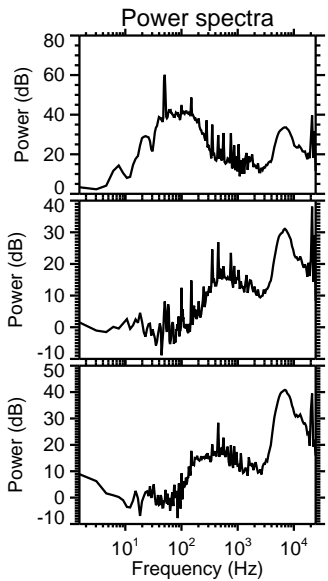
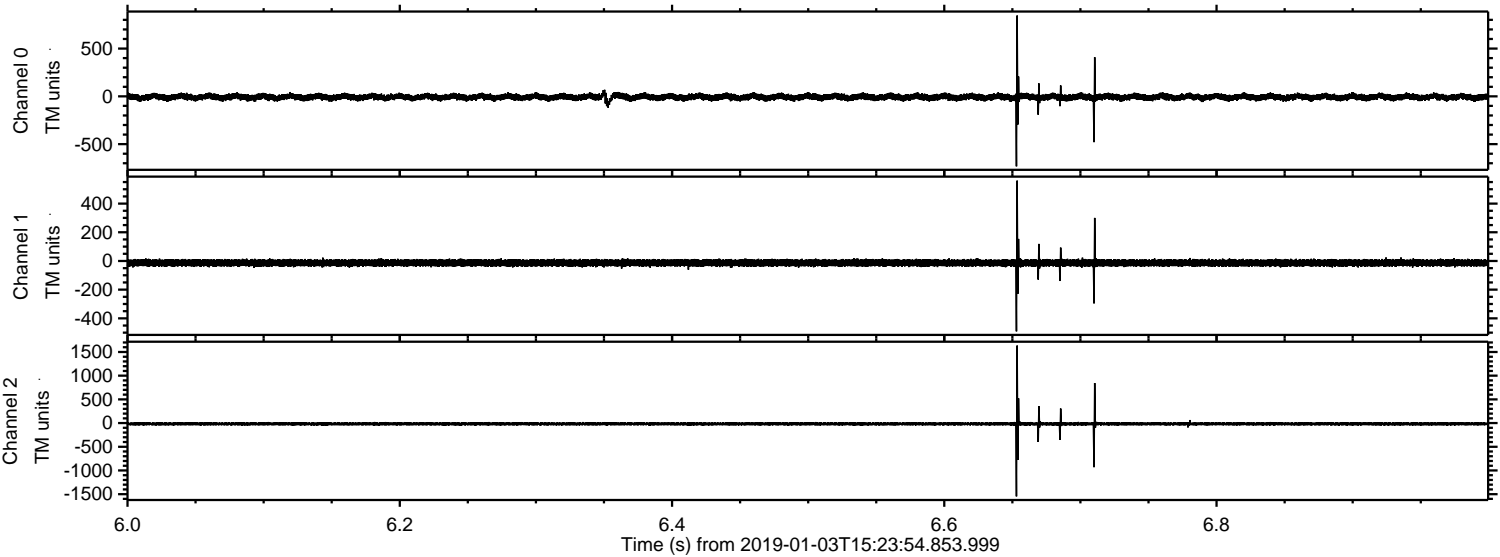

Channel 0
mn: -732
mx: 845
 μ : -7.7
 σ : 20.6

Channel 1
mn: -491
mx: 560
 μ : -13.4
 σ : 14.8

Channel 2
mn: -1546
mx: 1635
 μ : -17.0
 σ : 27.8

Processed Thu Jan 3 16:31:52 2019 by ELM ver.2012-10-06 from 001__elm20190103_152353__dat00.bin

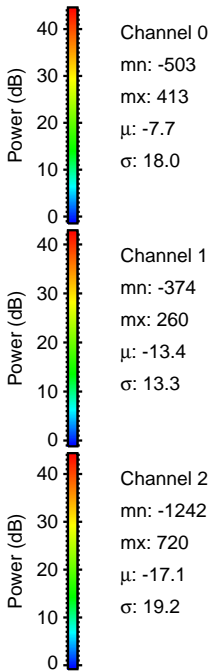
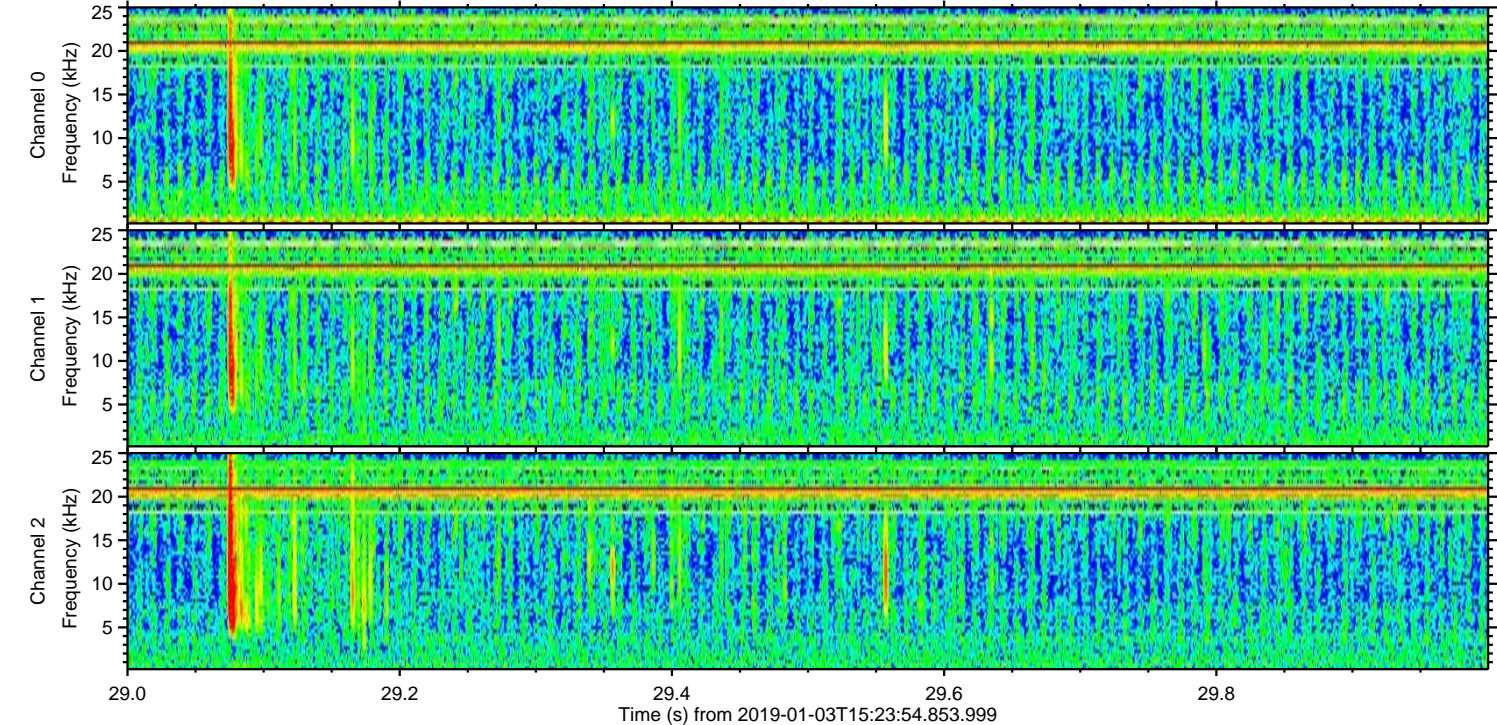
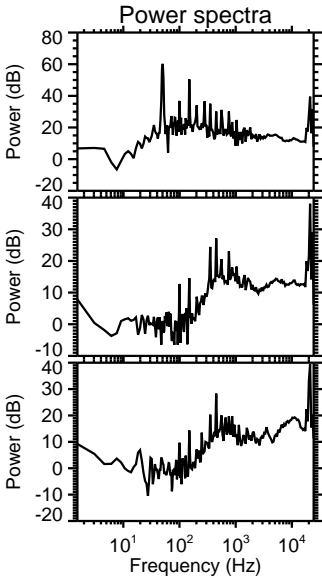
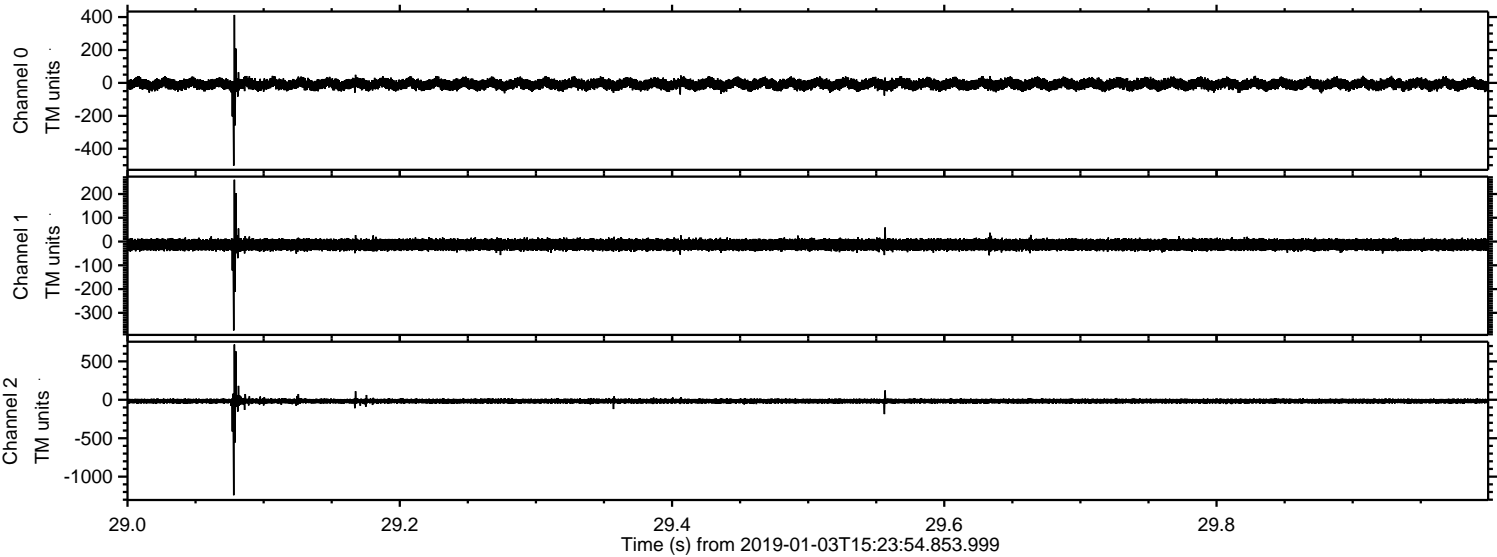

Processed Thu Jan 3 16:31:53 2019 by ELM ver.2012-10-06 from 001__elm20190103_152353__dat00.bin

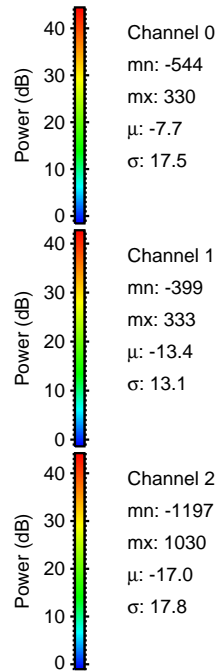
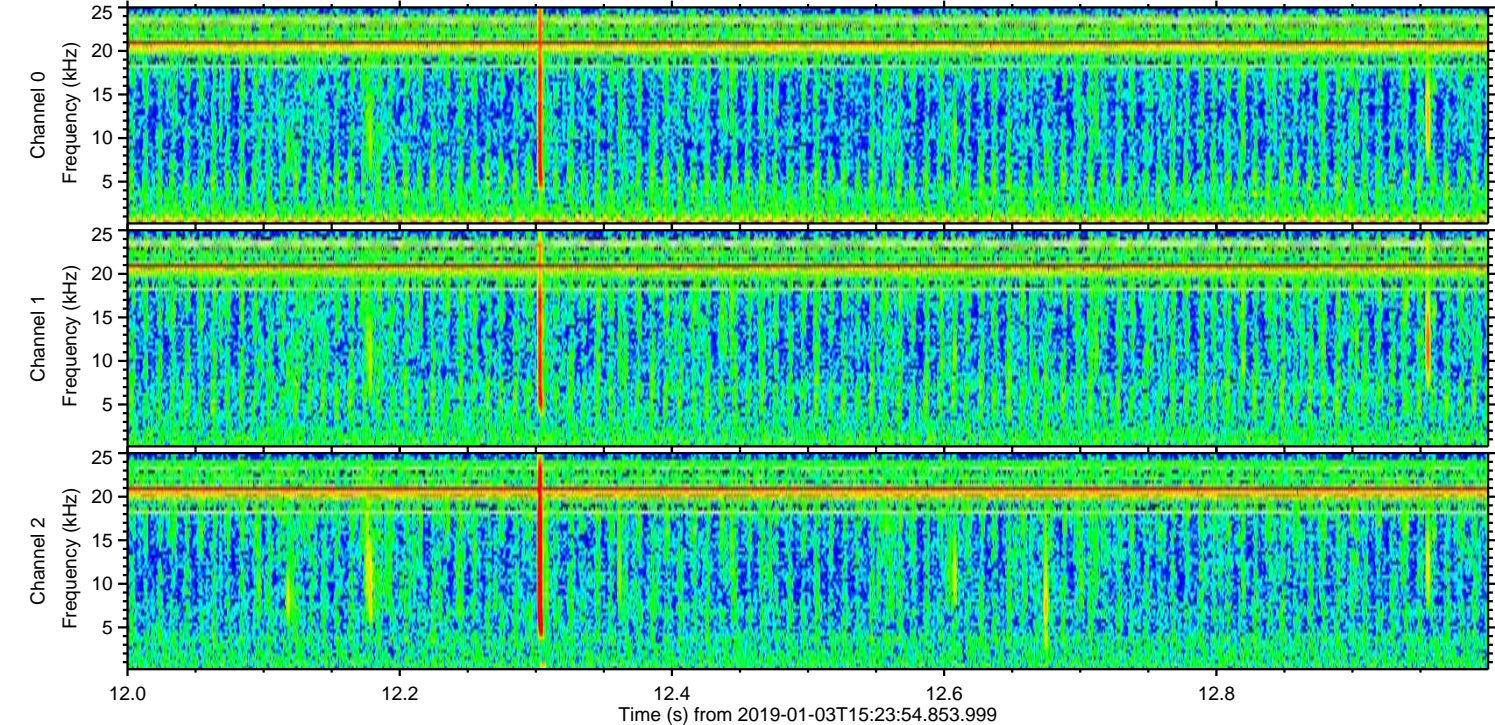
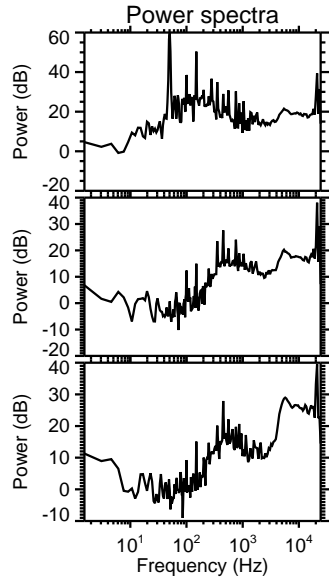
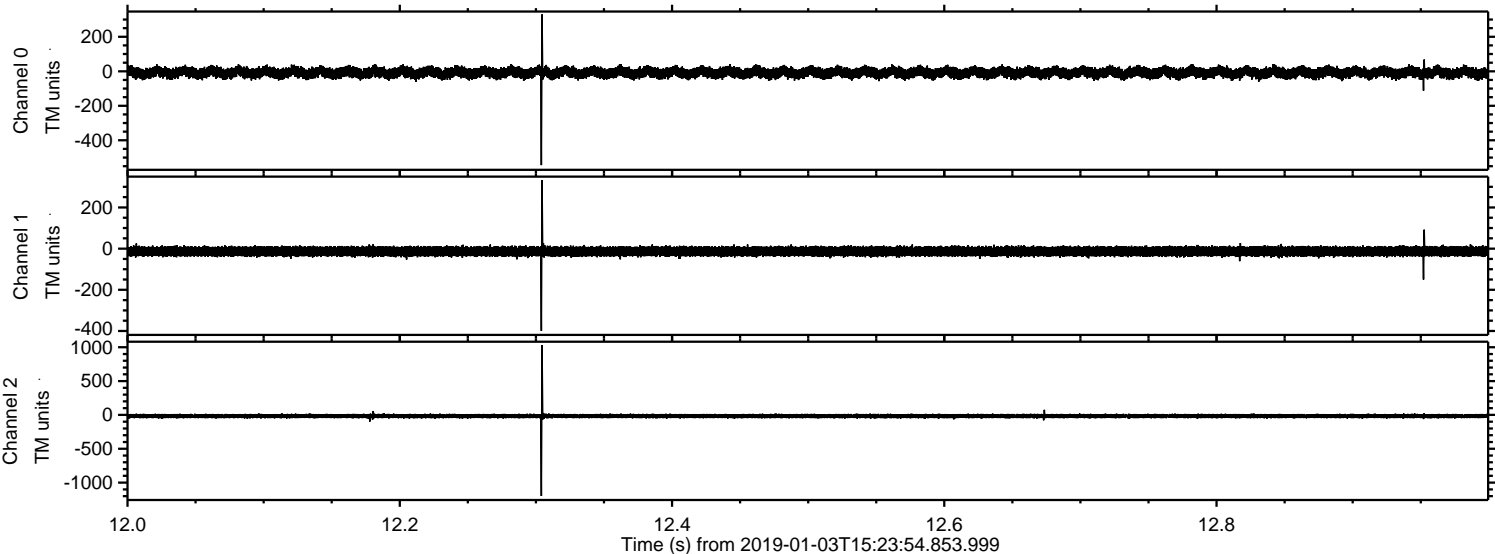

Processed Thu Jan 3 16:31:54 2019 by ELM ver.2012-10-06 from 001__elm20190103_152353__dat00.bin

