

# ELMAVAN 3D WAVEFORMS (Measured data sampled at 50 kHz) 51000 packets of 144 samples from 2019-01-03T04:28:25.997.999.

Processed Thu Jan 3 05:35:57 2019 by ELM ver.2012-10-06 from 001\_\_elm20190103\_042824\_\_dat00.bin

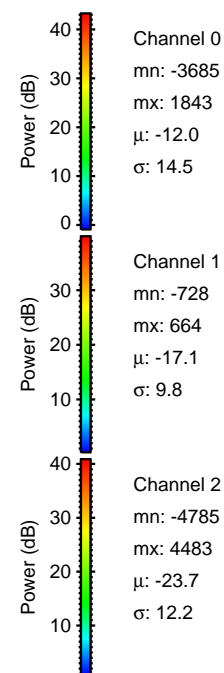

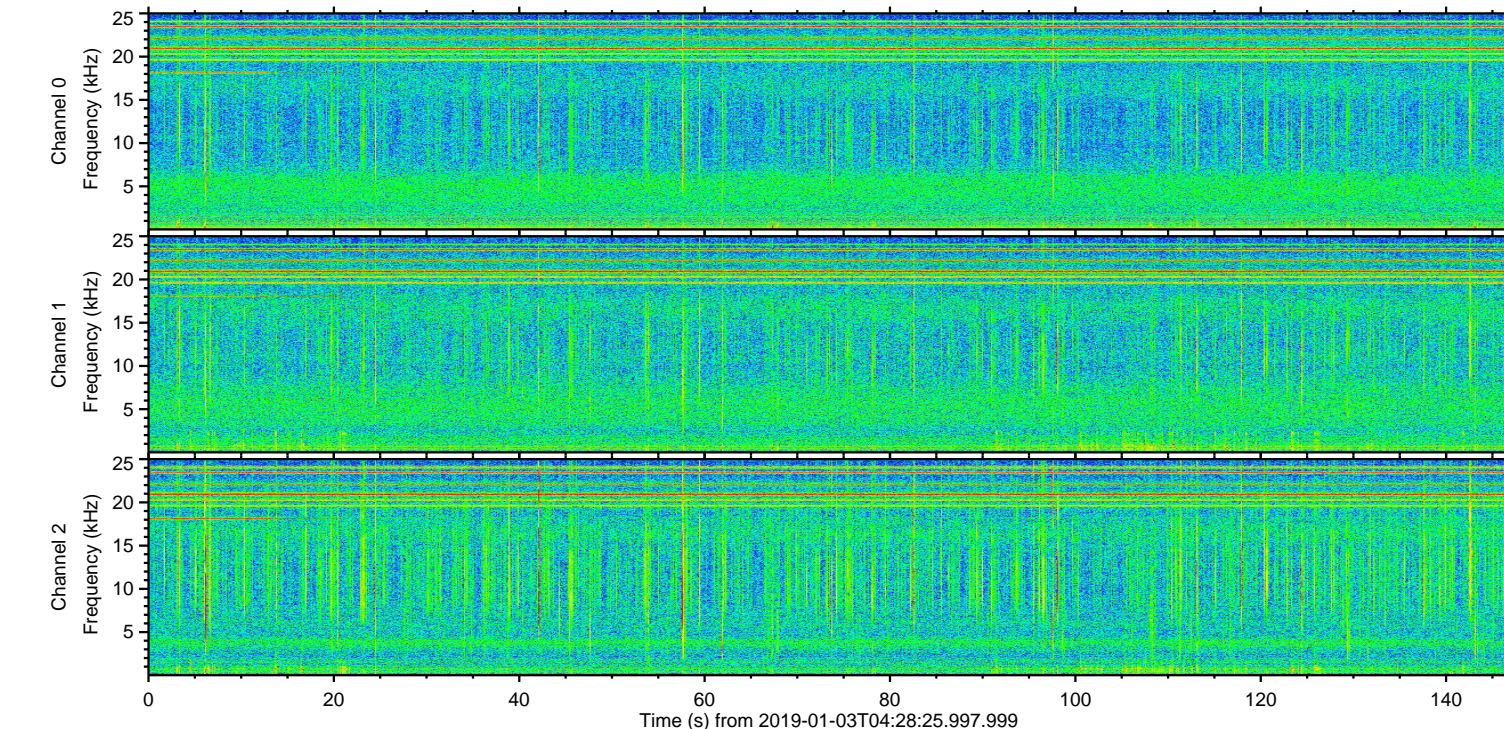
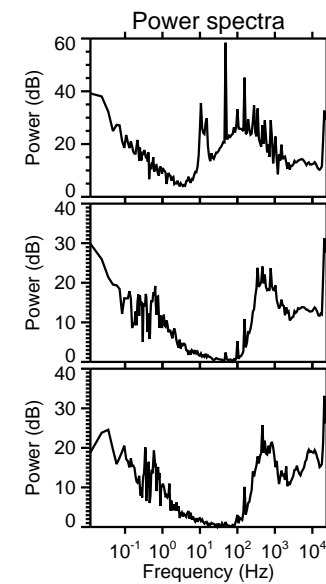
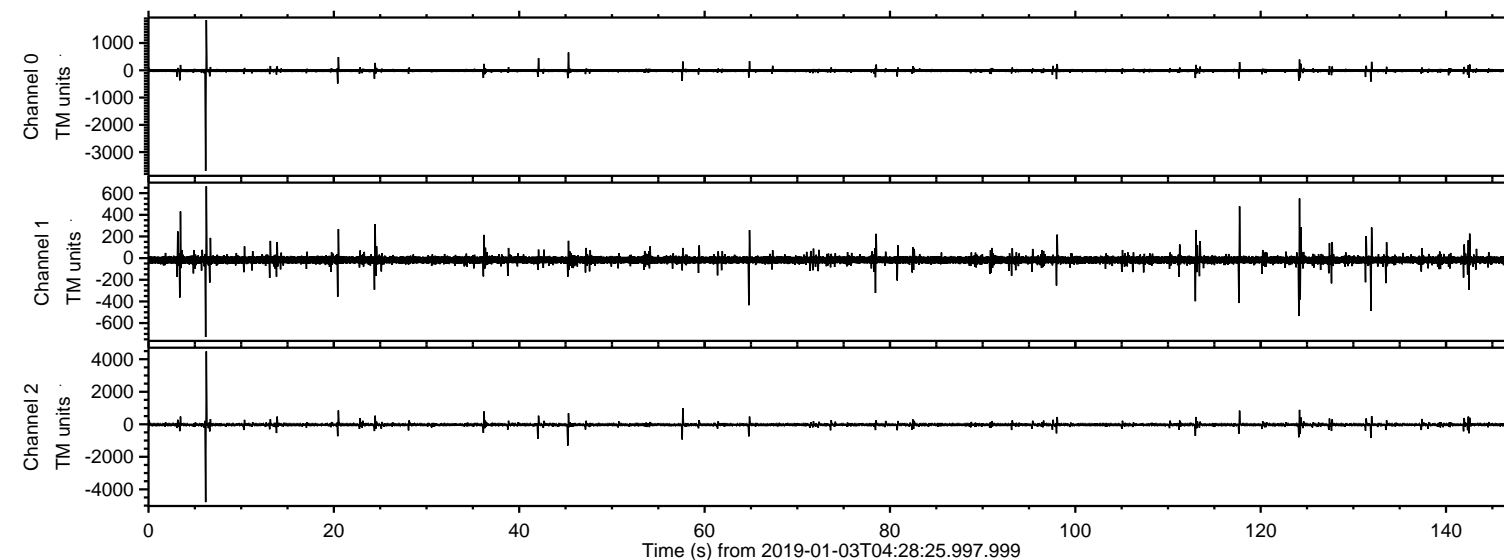

Processed Thu Jan 3 05:36:03 2019 by ELM ver.2012-10-06 from 001\_\_elm20190103\_042824\_\_dat00.bin

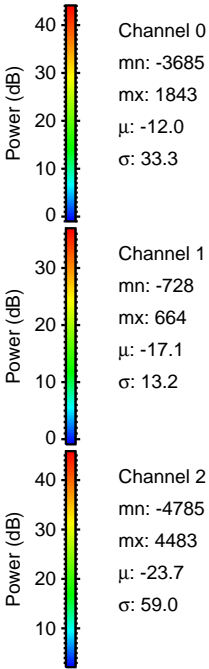
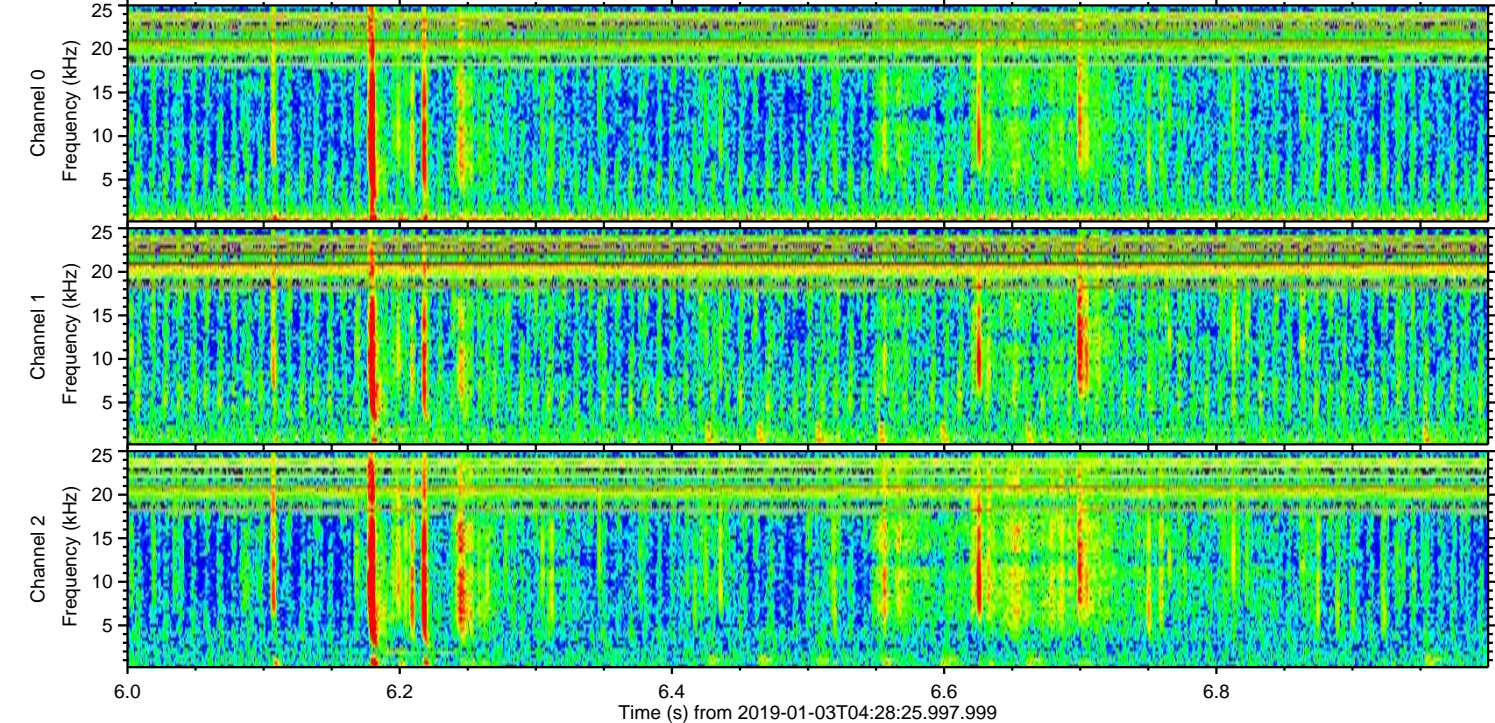
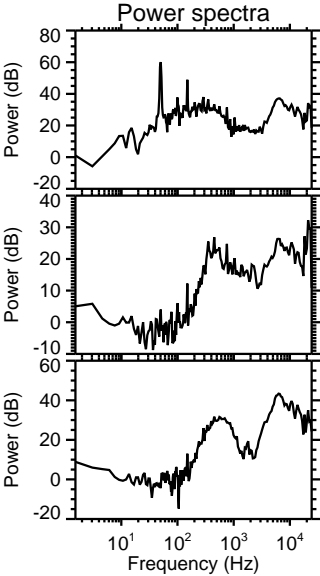
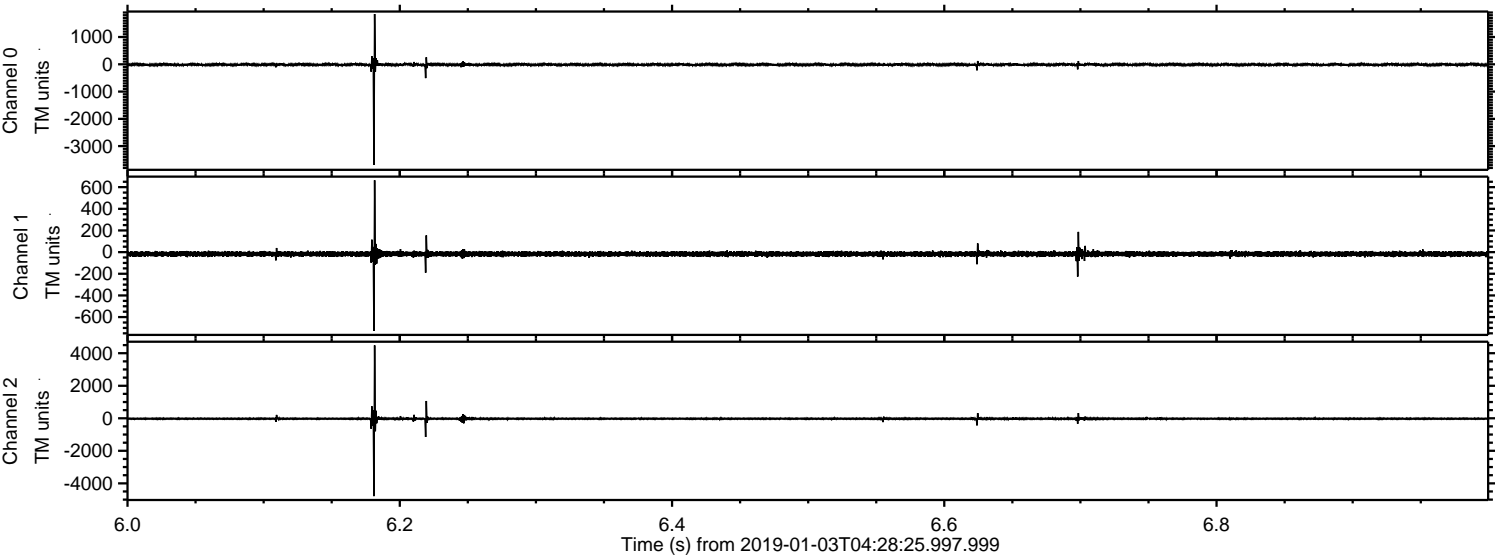



Processed Thu Jan 3 05:36:04 2019 by ELM ver.2012-10-06 from 001\_\_elm20190103\_042824\_\_dat00.bin

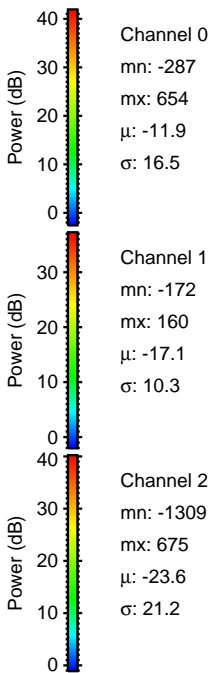
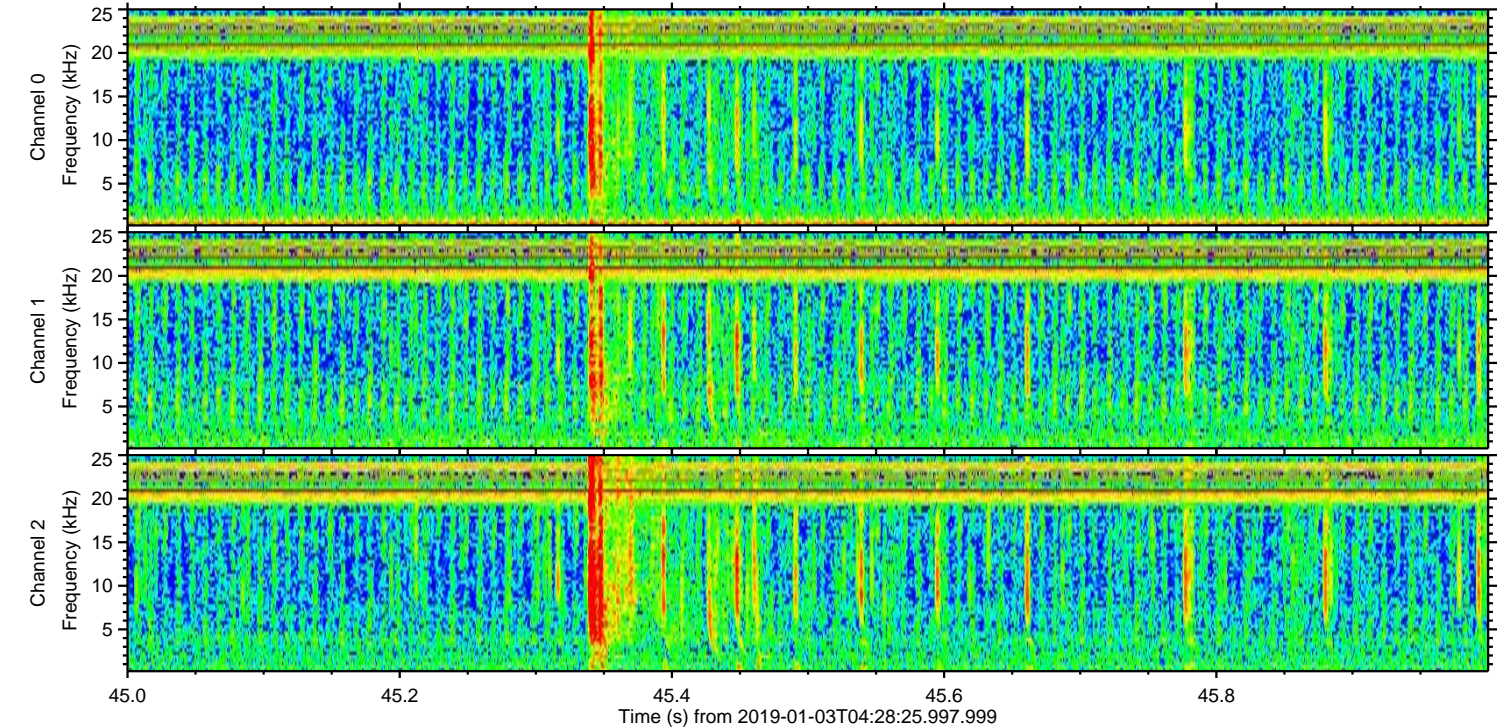
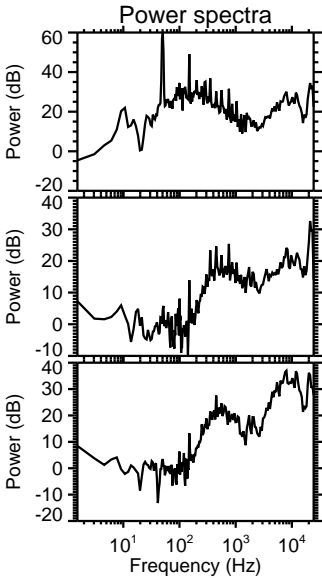
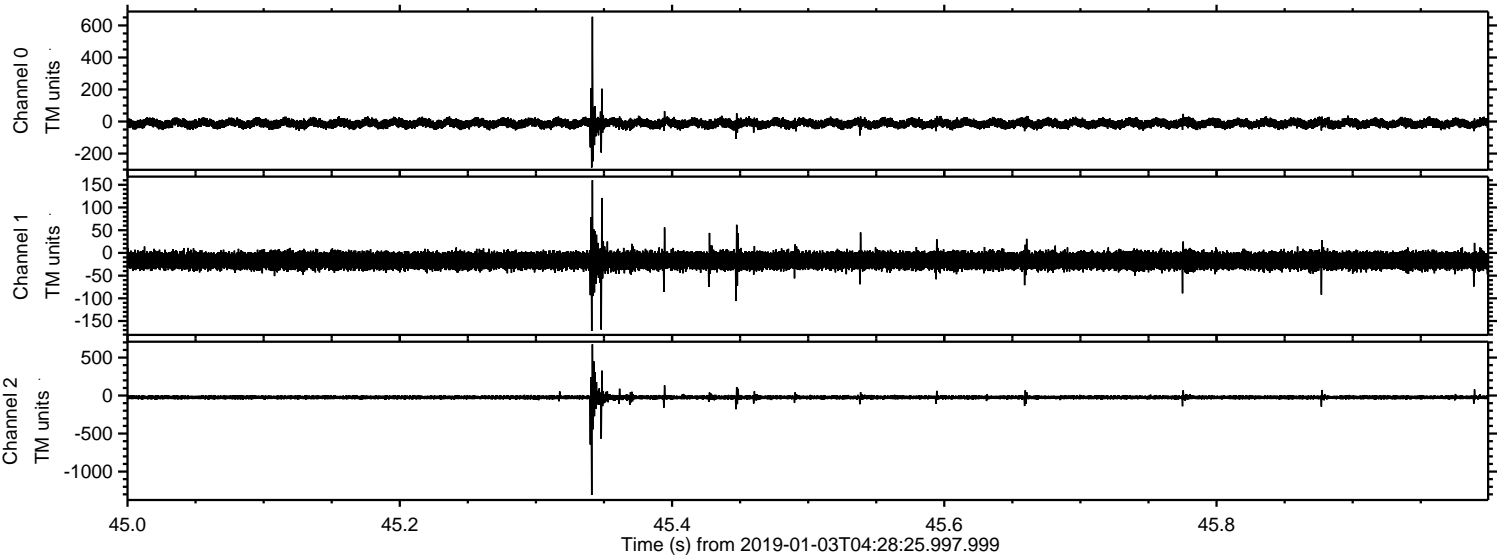



Processed Thu Jan 3 05:36:05 2019 by ELM ver.2012-10-06 from 001\_\_elm20190103\_042824\_\_dat00.bin

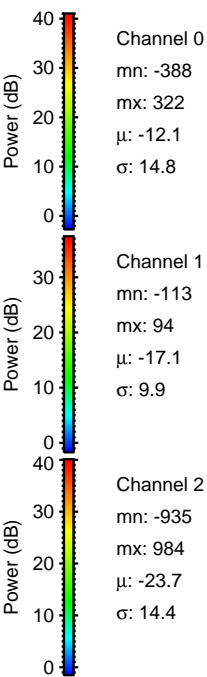
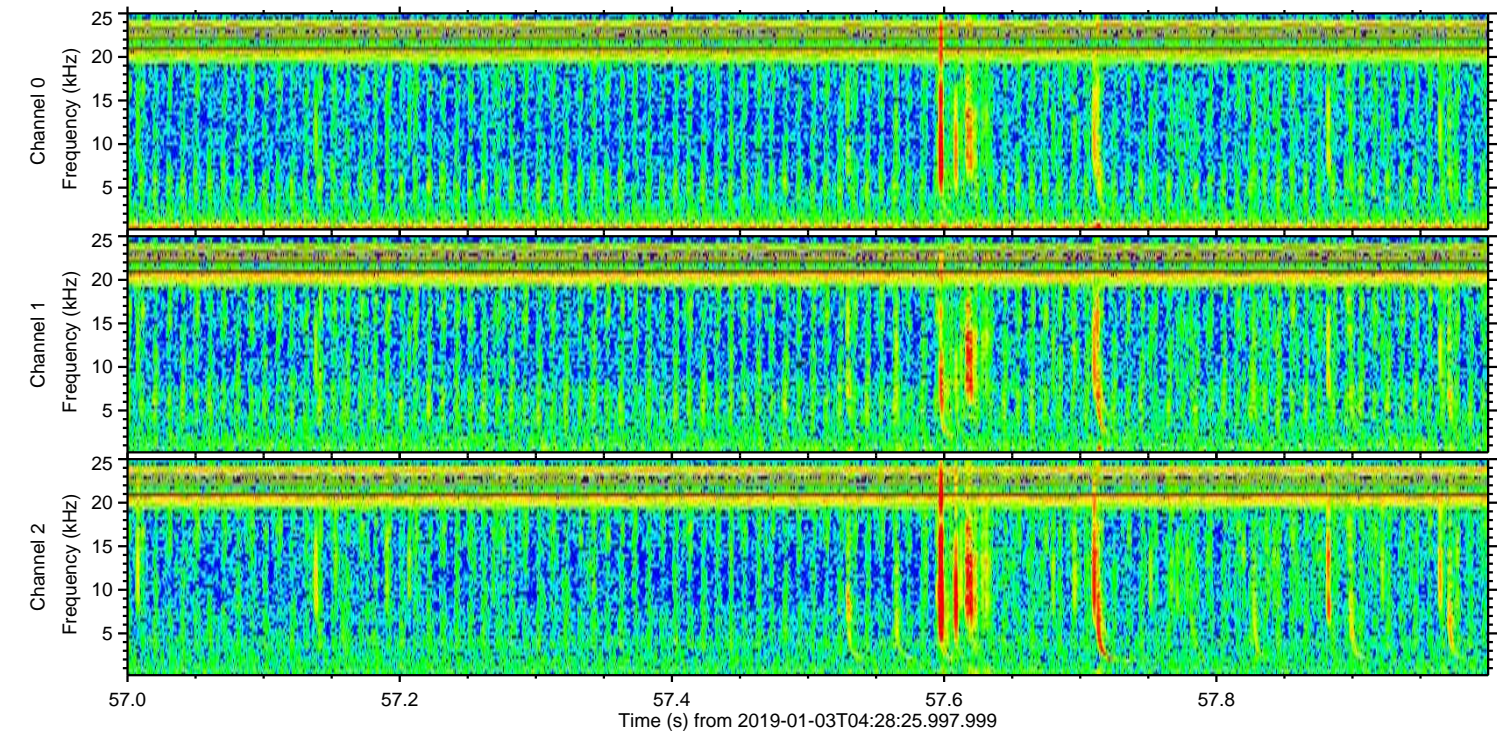
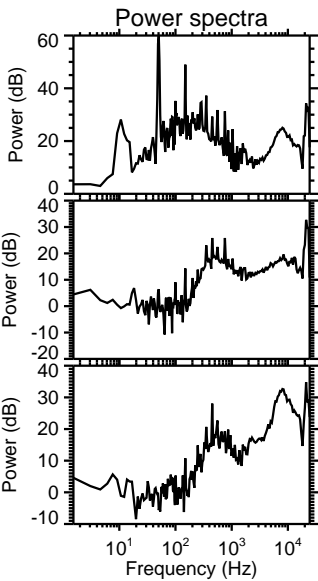
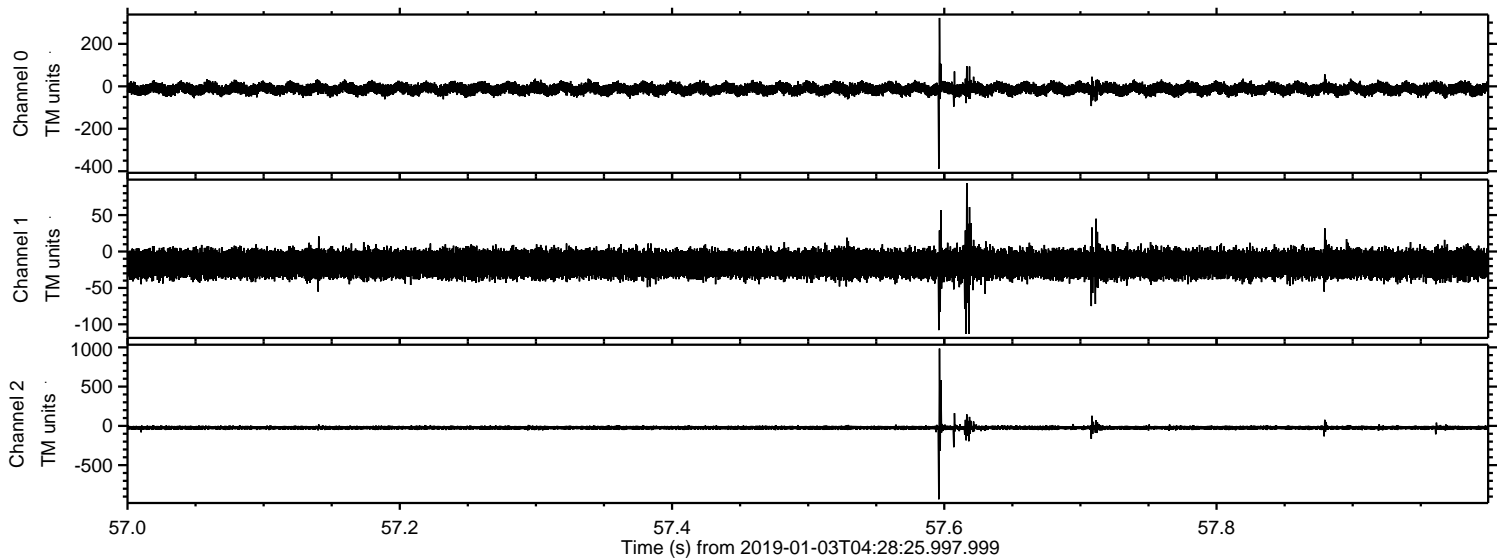



Processed Thu Jan 3 05:36:05 2019 by ELM ver.2012-10-06 from 001\_\_elm20190103\_042824\_\_dat00.bin

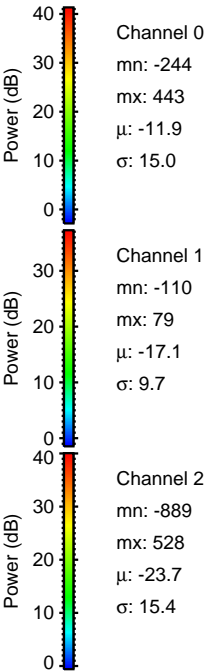
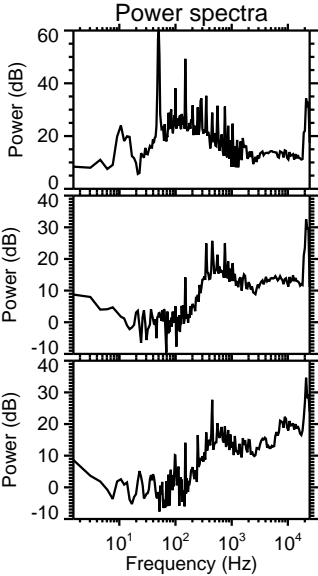
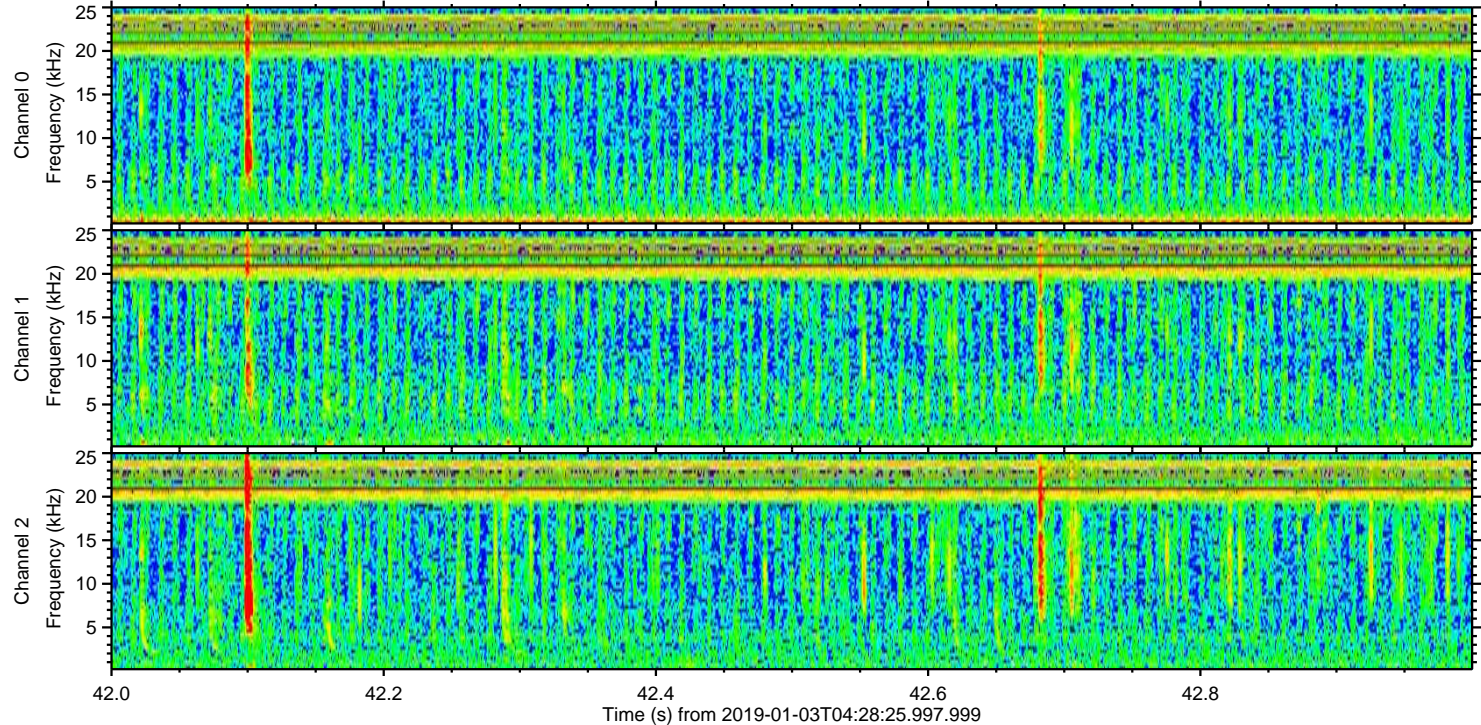
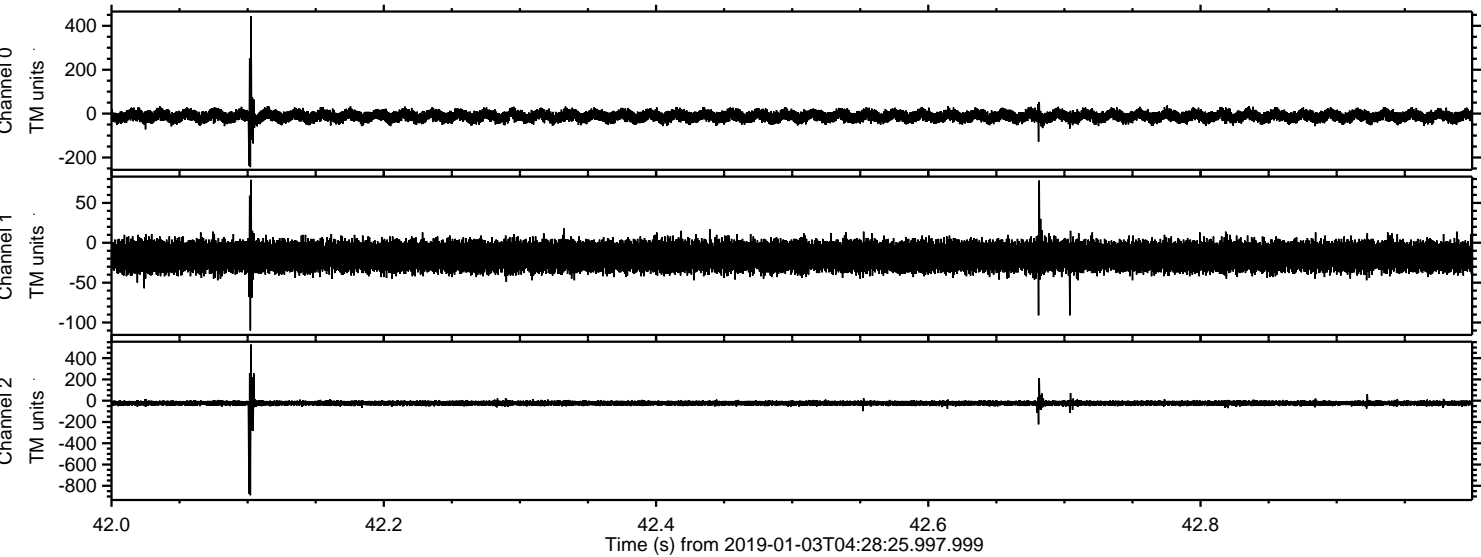



ELMAVAN 3D WAVEFORMS (Measured data sampled at 50 kHz) 51000 packets of 144 samples from 2019-01-03T04:28:25.997.999. Part 125/147

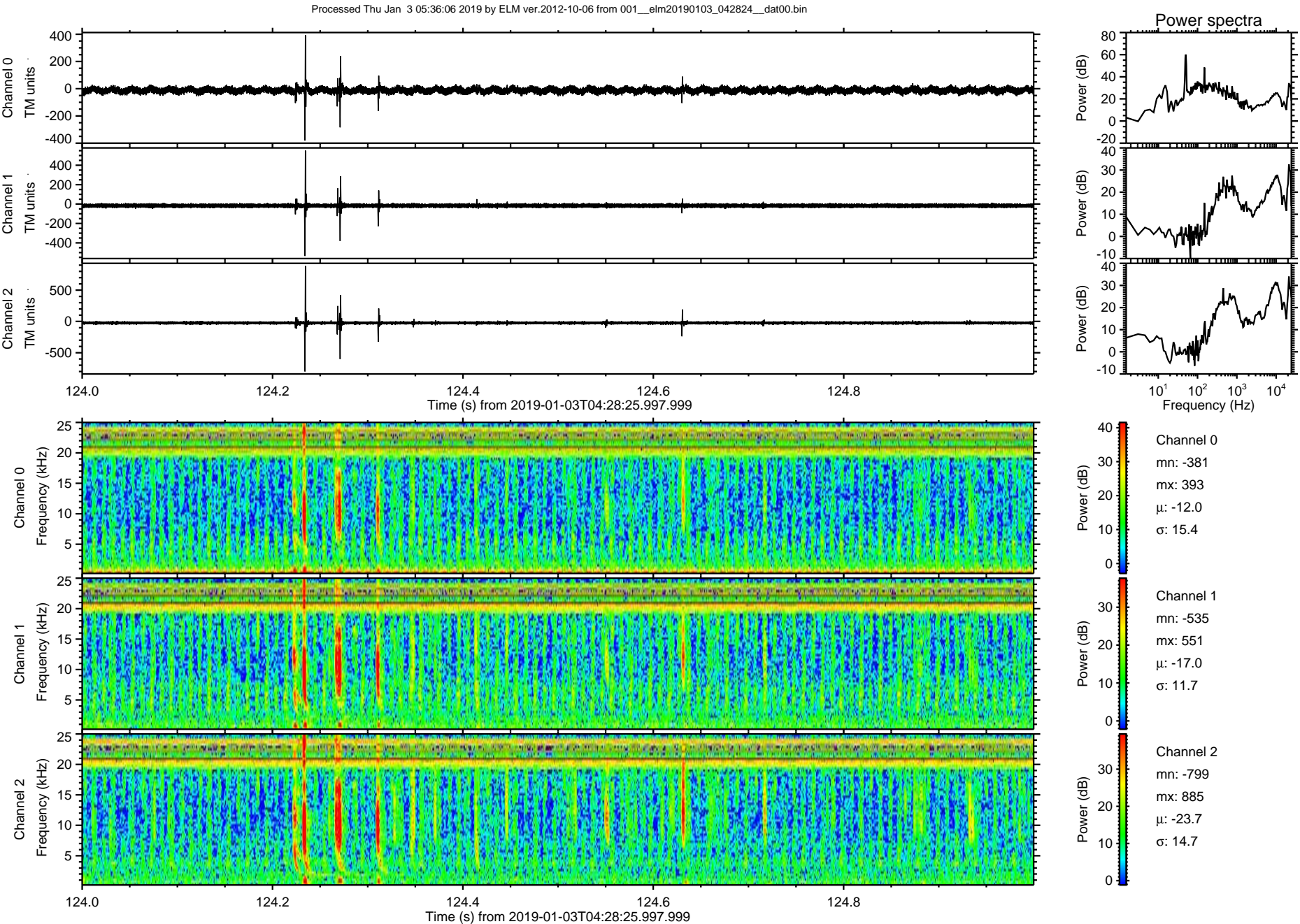



Processed Thu Jan 3 05:36:07 2019 by ELM ver.2012-10-06 from 001\_\_elm20190103\_042824\_\_dat00.bin

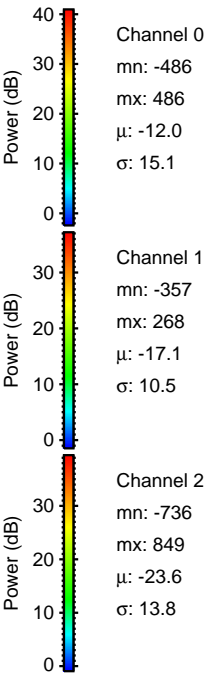
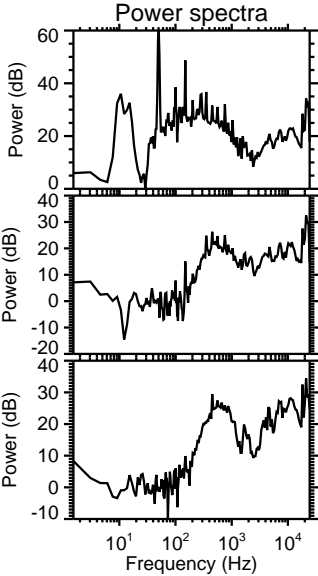
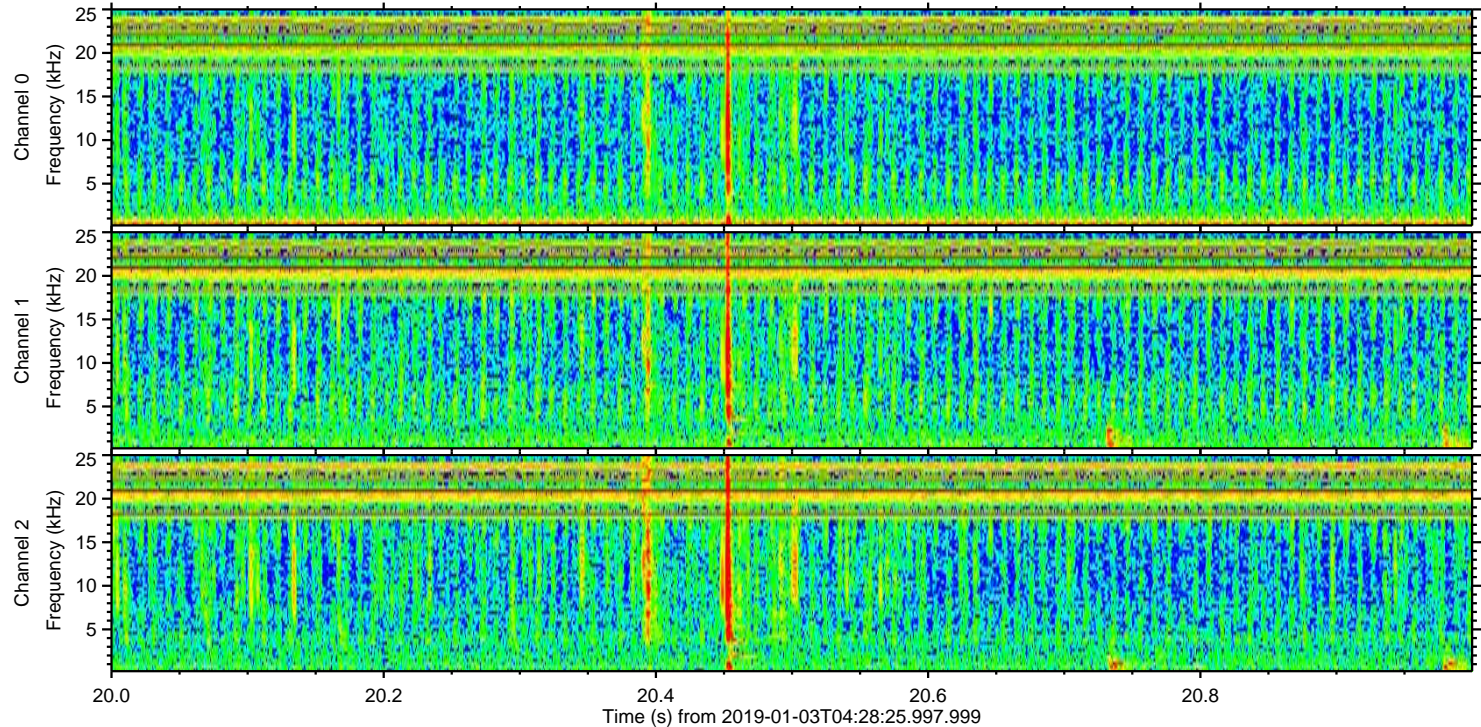
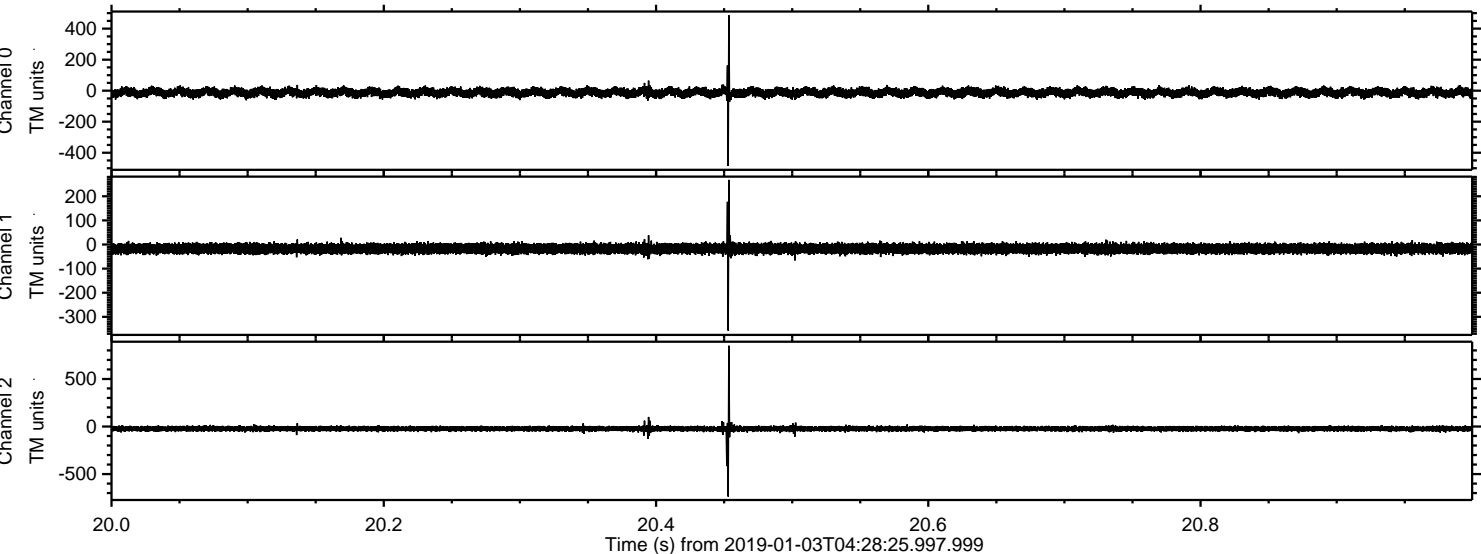



ELMAVAN 3D WAVEFORMS (Measured data sampled at 50 kHz) 51000 packets of 144 samples from 2019-01-03T04:28:25.997.999. Part 132/147

Processed Thu Jan 3 05:36:07 2019 by ELM ver.2012-10-06 from 001\_\_elm20190103\_042824\_\_dat00.bin

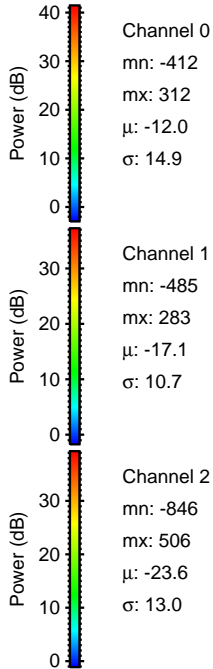
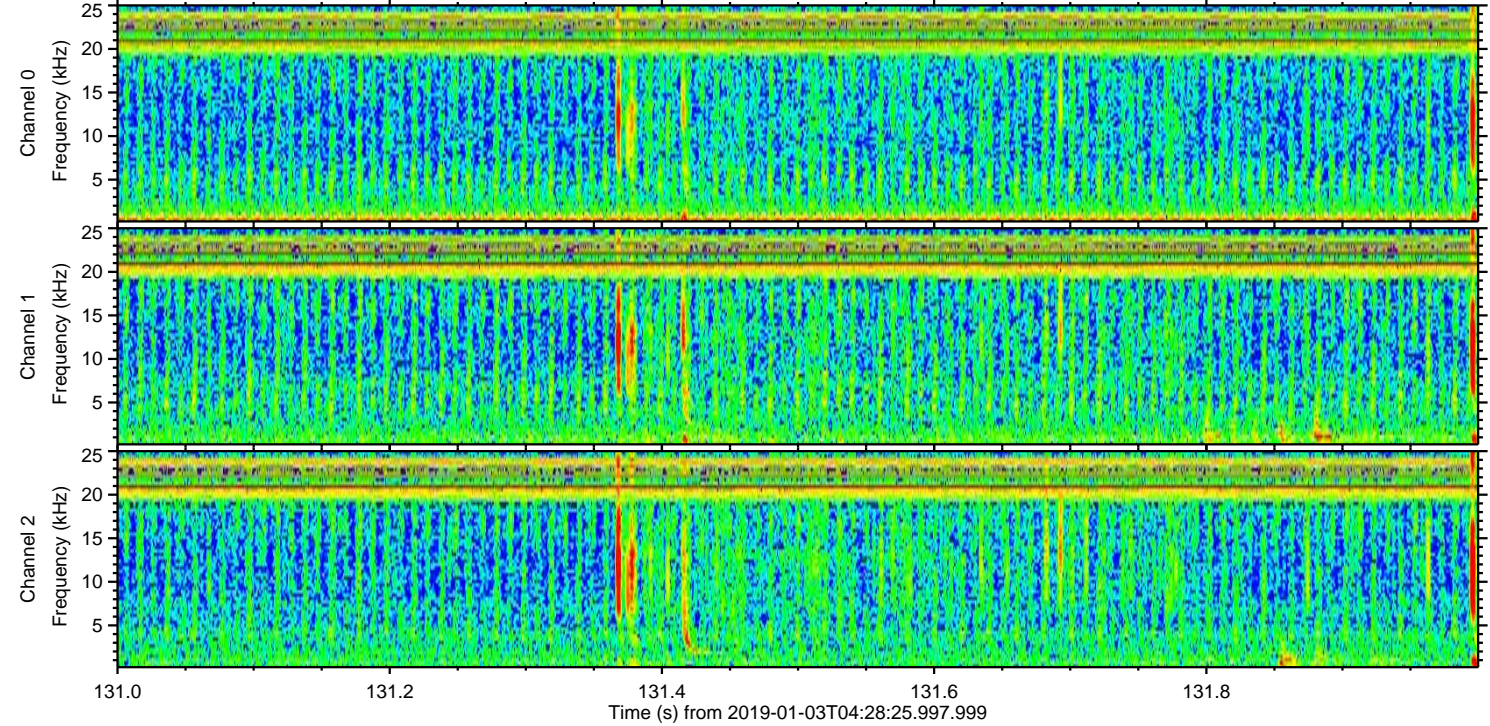
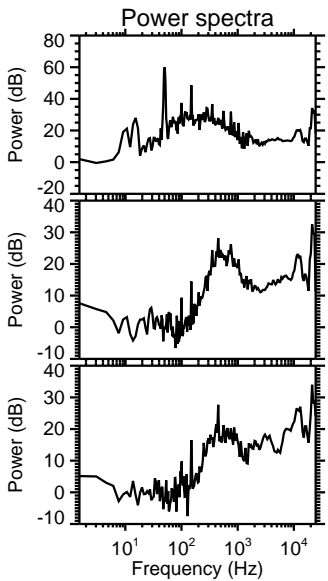
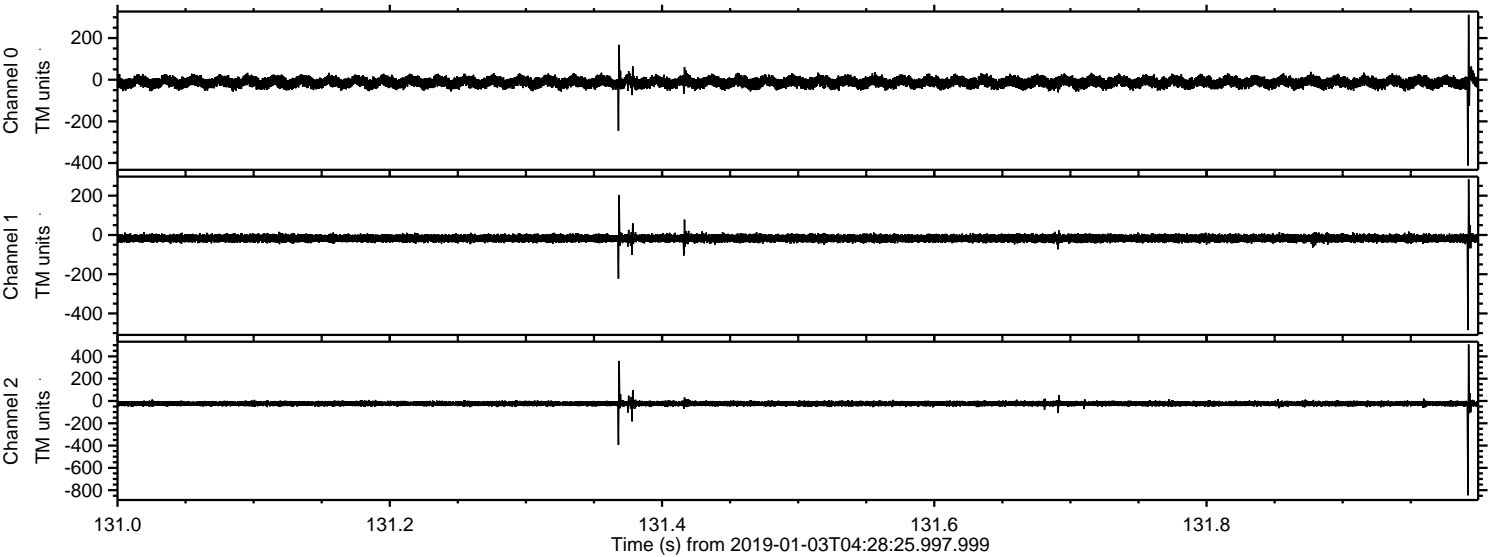



ELMAVAN 3D WAVEFORMS (Measured data sampled at 50 kHz) 51000 packets of 144 samples from 2019-01-03T04:28:25.997.999. Part 118/147

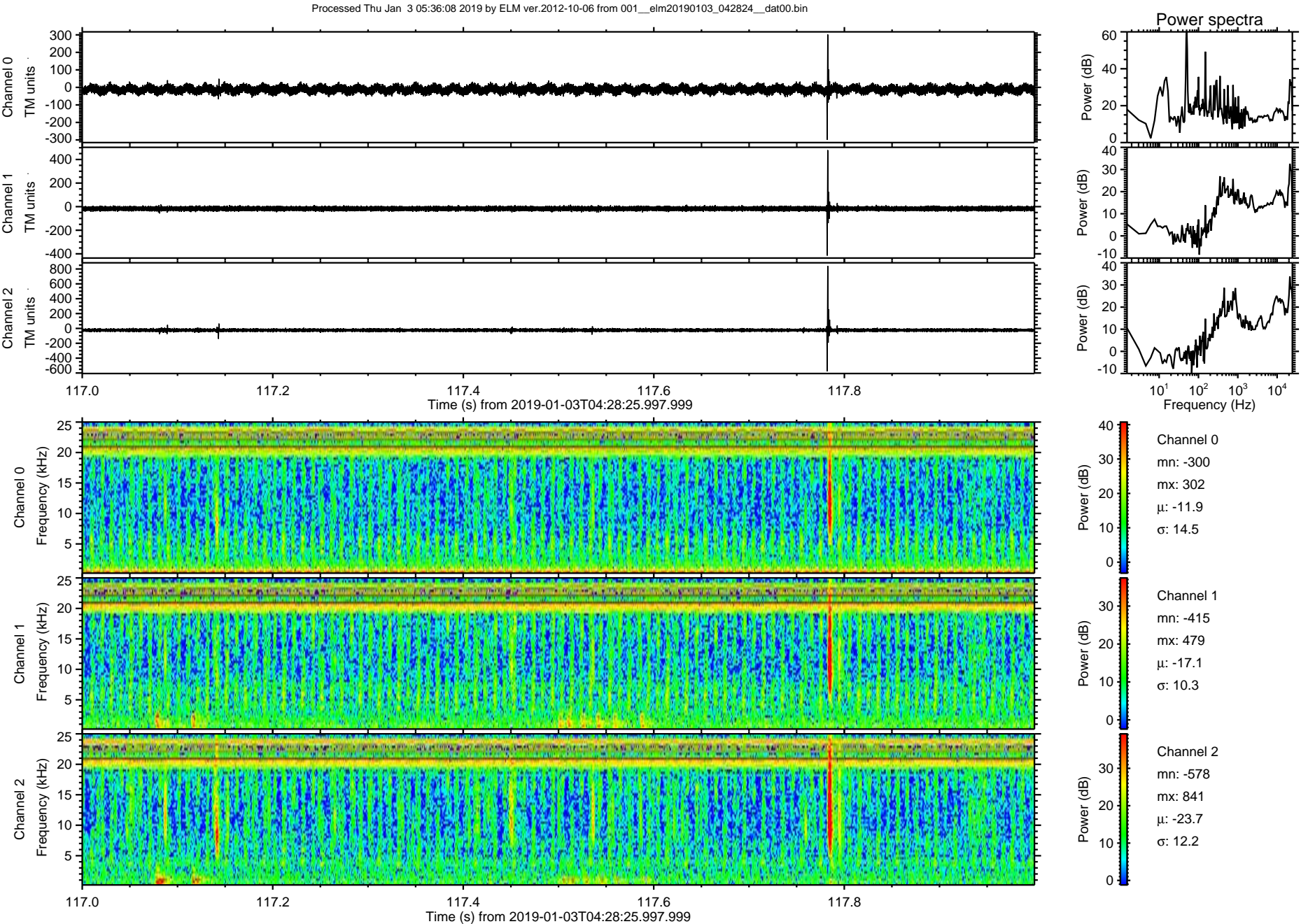



Processed Thu Jan 3 05:36:08 2019 by ELM ver.2012-10-06 from 001\_\_elm20190103\_042824\_\_dat00.bin

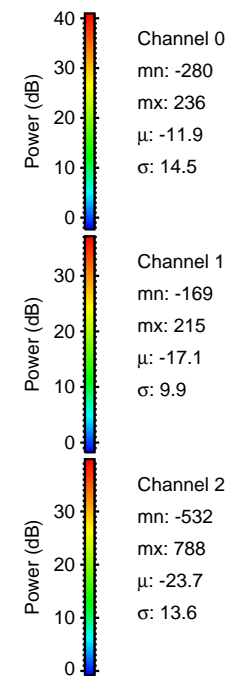
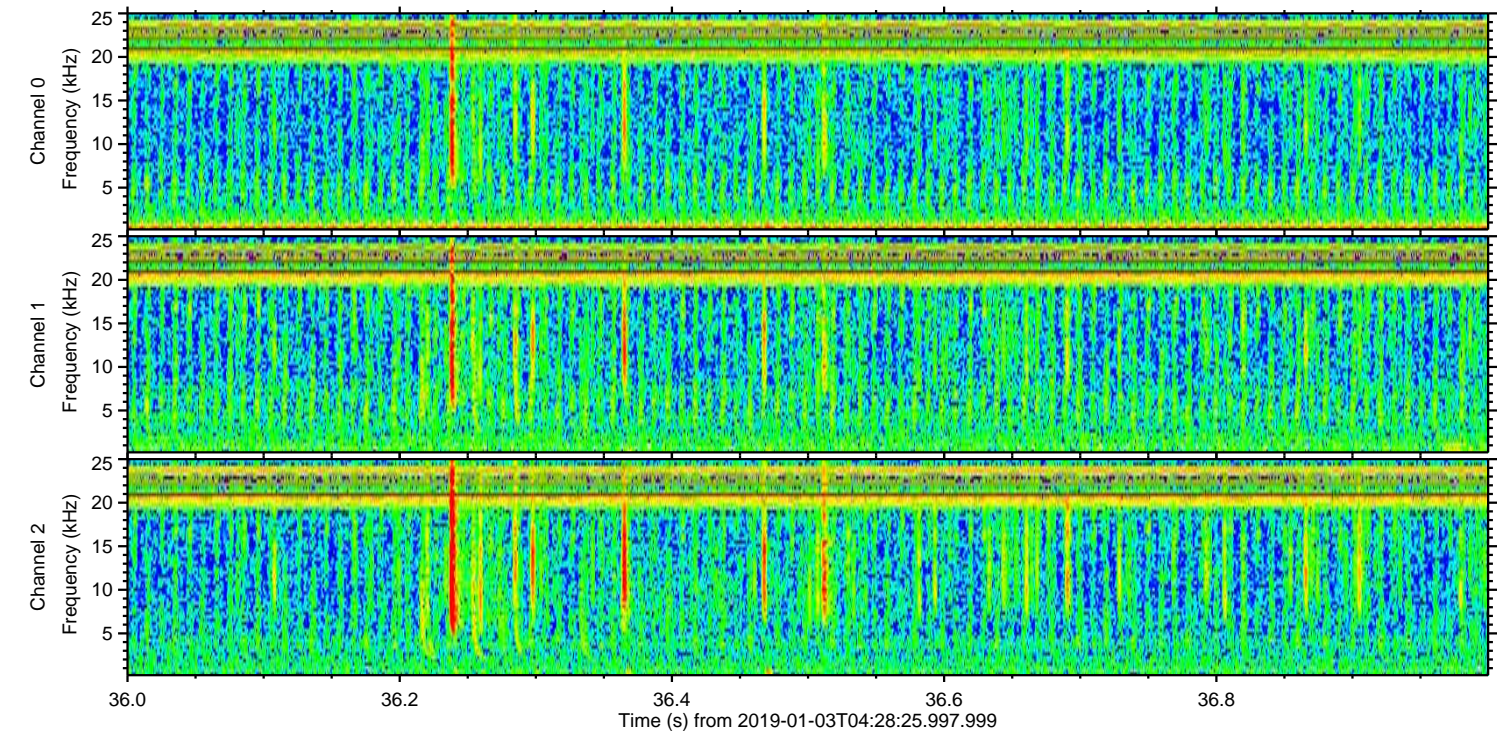
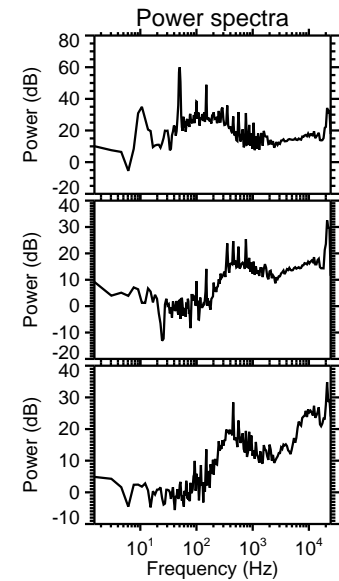
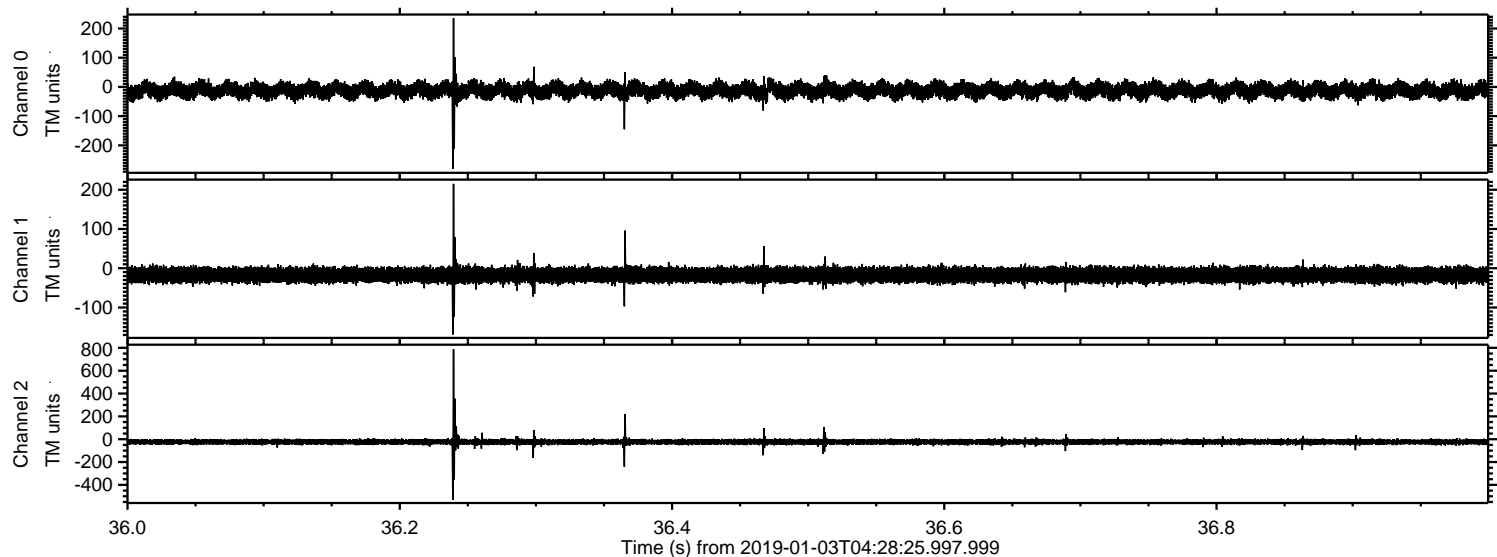



Processed Thu Jan 3 05:36:09 2019 by ELM ver.2012-10-06 from 001\_\_elm20190103\_042824\_\_dat00.bin

