

ELMAVAN 3D WAVEFORMS (Measured data sampled at 50 kHz) 51000 packets of 144 samples from 2019-01-03T04:08:25.117.000.

Processed Thu Jan 3 05:16:20 2019 by ELM ver.2012-10-06 from 001__elm20190103_040824__dat00.bin

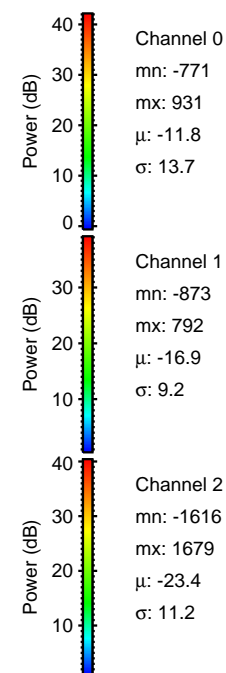

Processed Thu Jan 3 05:16:26 2019 by ELM ver.2012-10-06 from 001__elm20190103_040824__dat00.bin

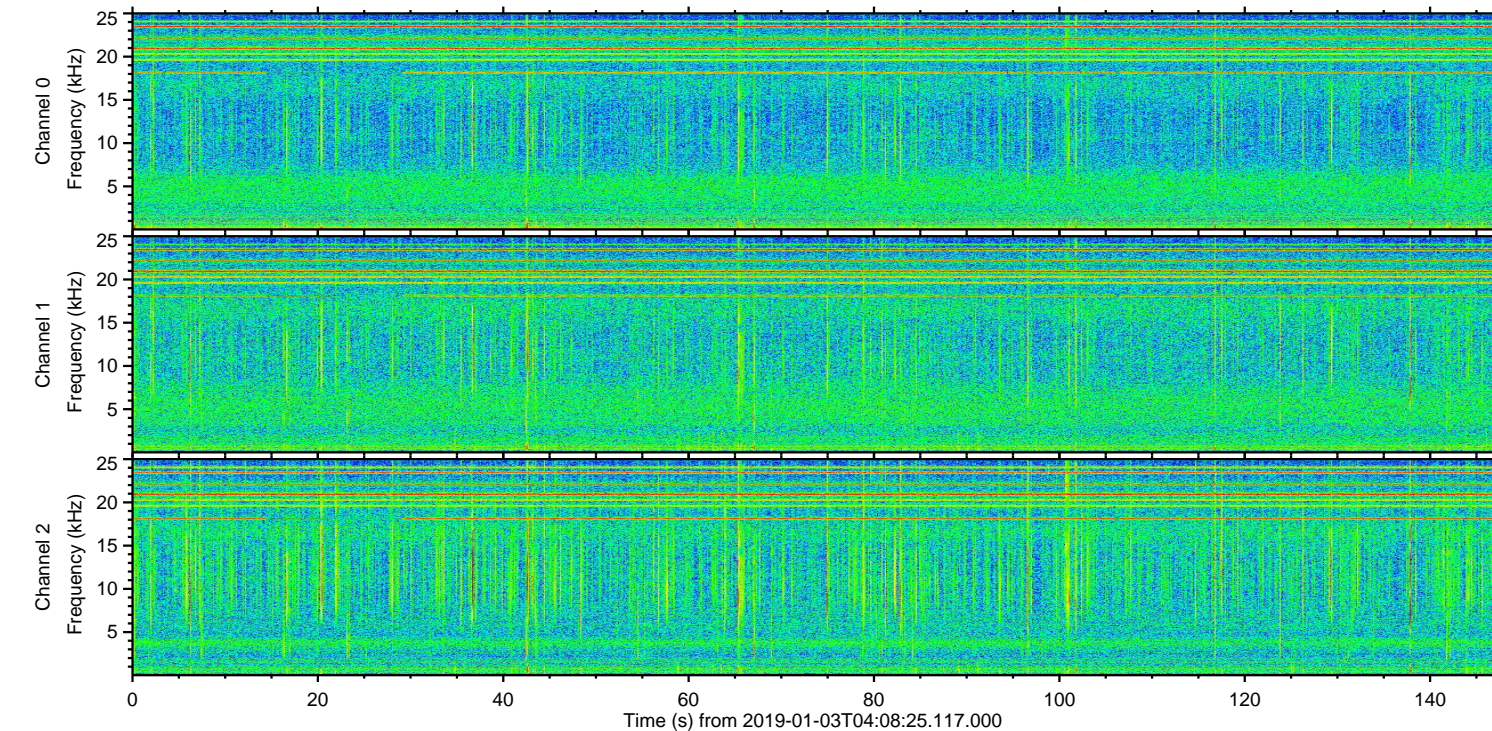
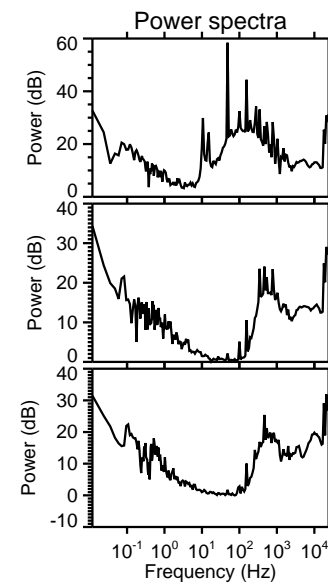
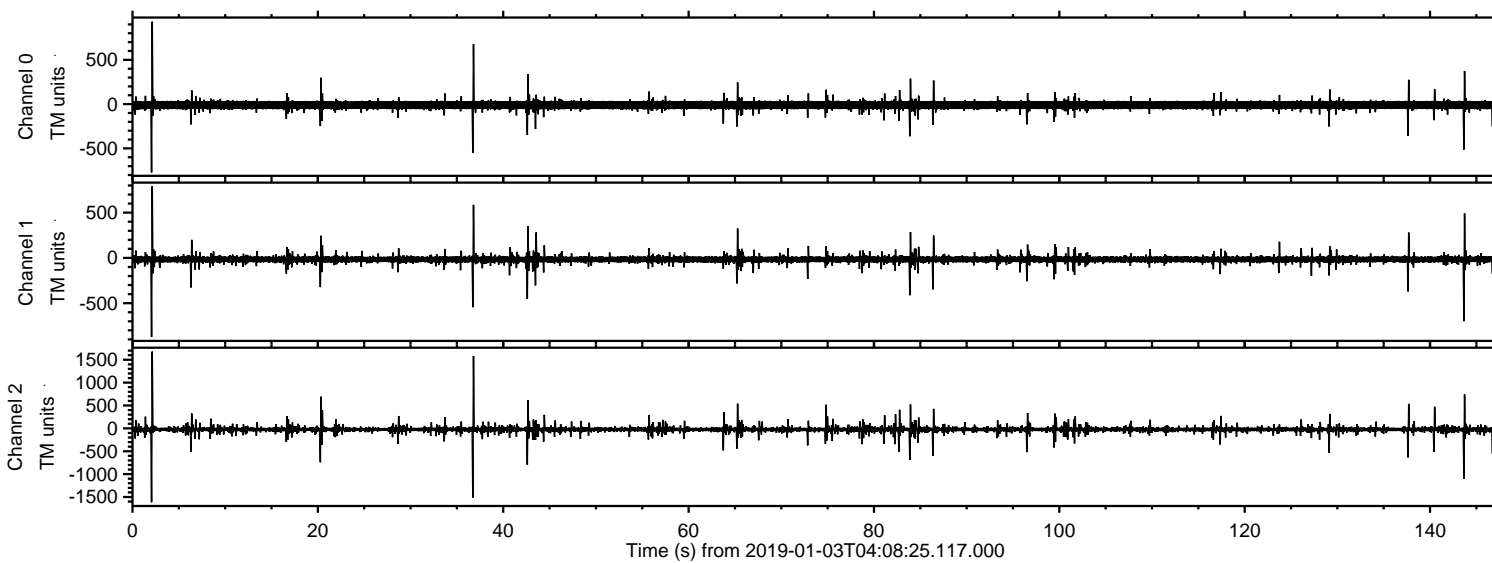
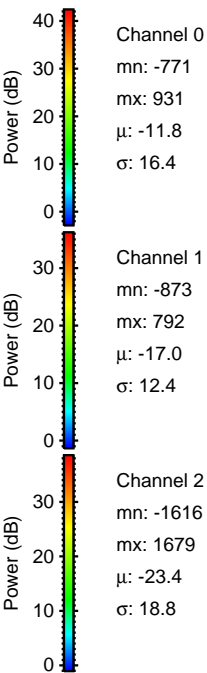
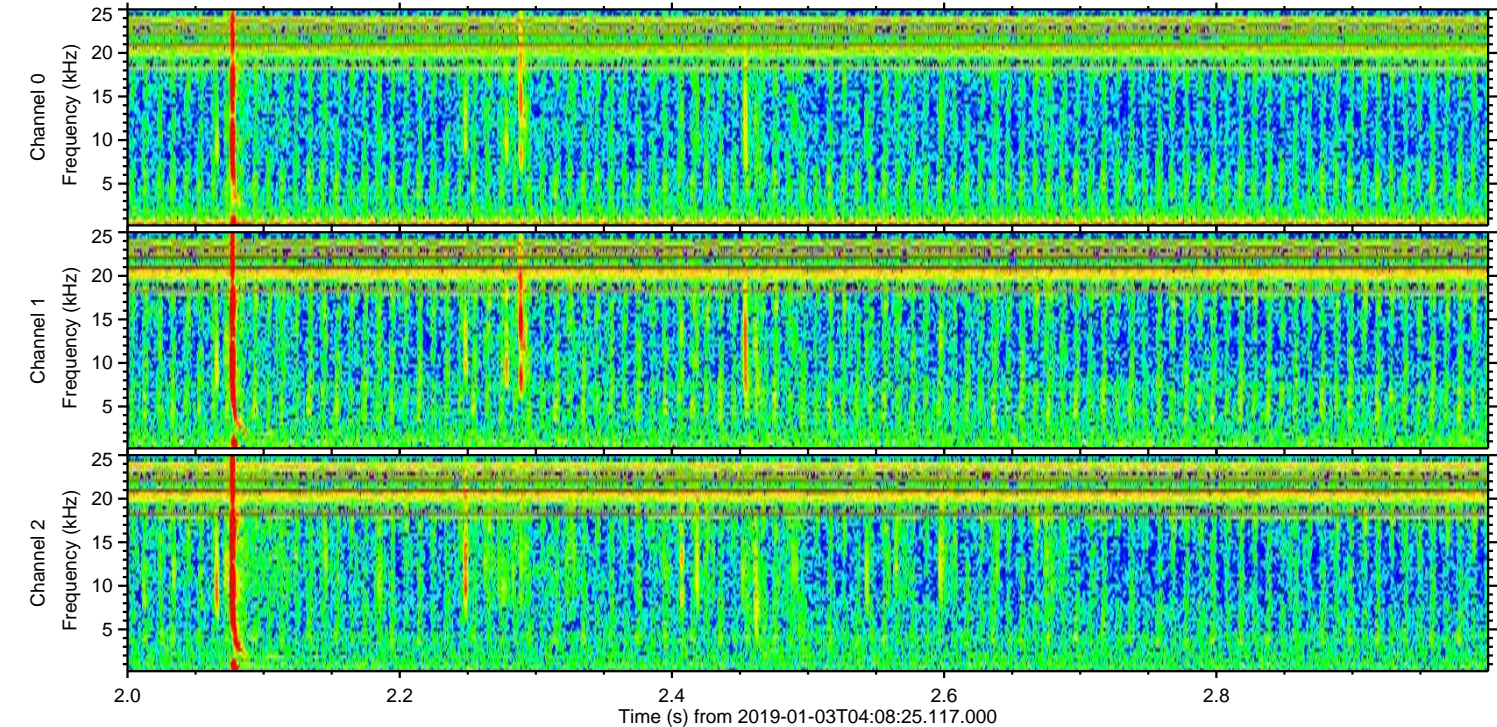
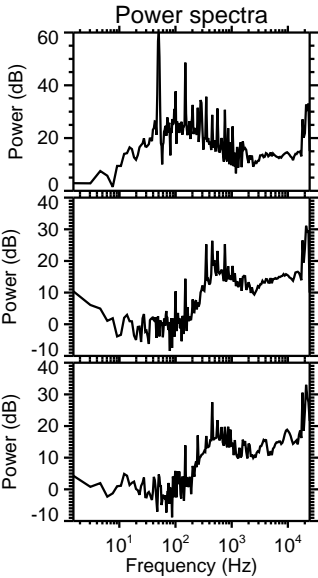
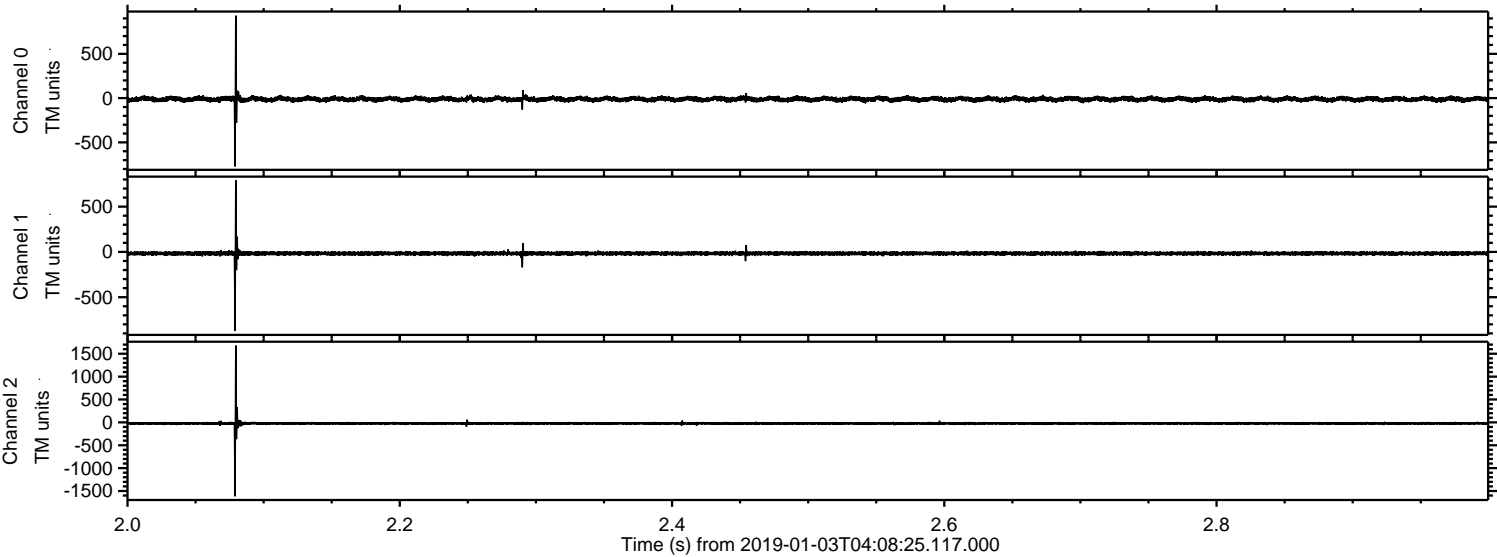

ELMAVAN 3D WAVEFORMS (Measured data sampled at 50 kHz) 51000 packets of 144 samples from 2019-01-03T04:08:25.117.000. Part 37/147

Processed Thu Jan 3 05:16:27 2019 by ELM ver.2012-10-06 from 001__elm20190103_040824__dat00.bin

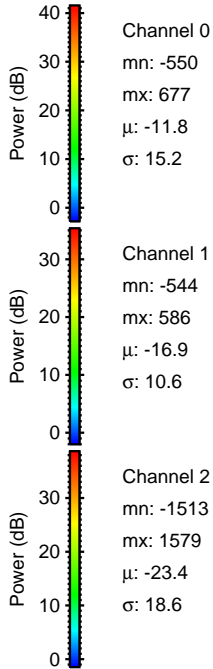
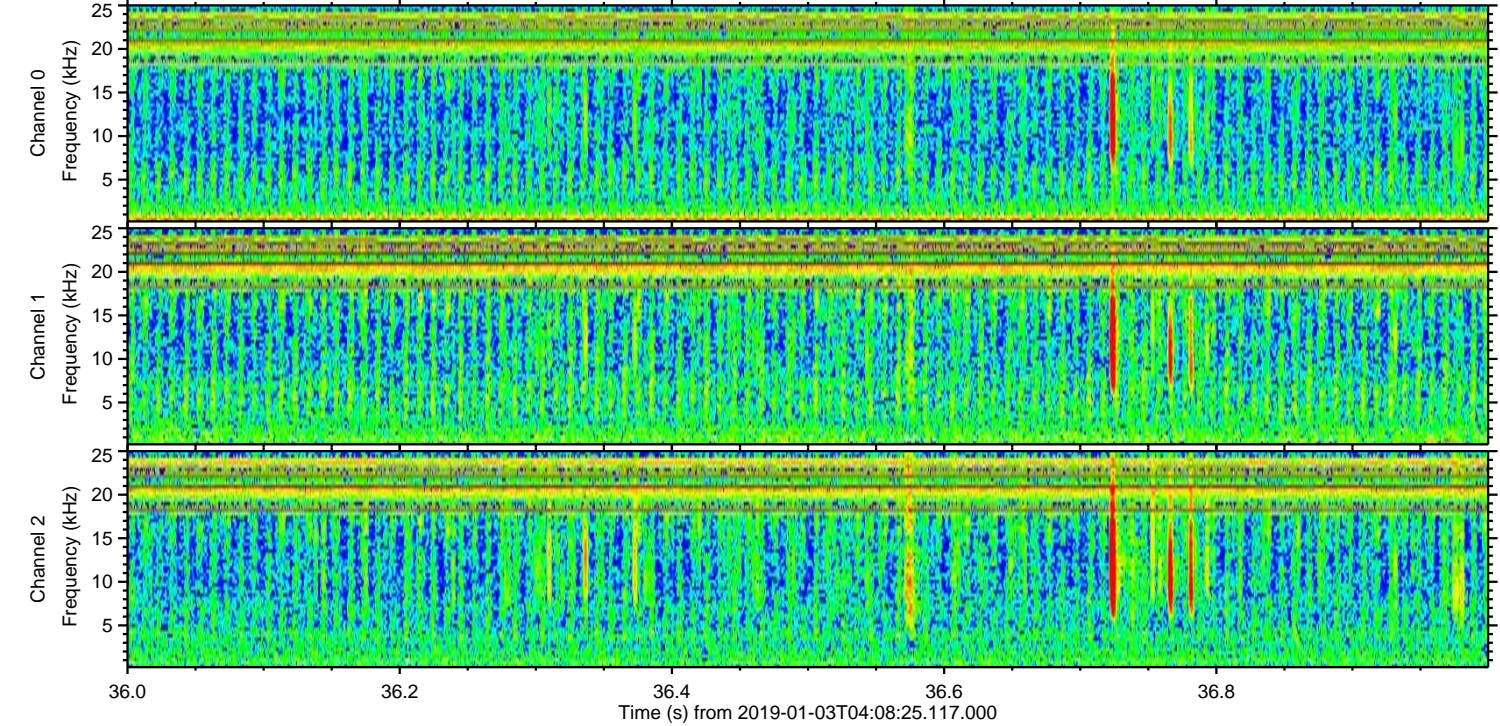
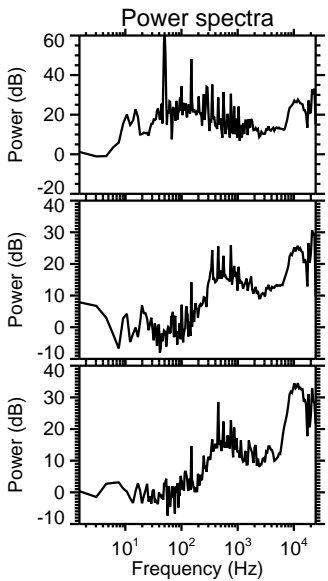
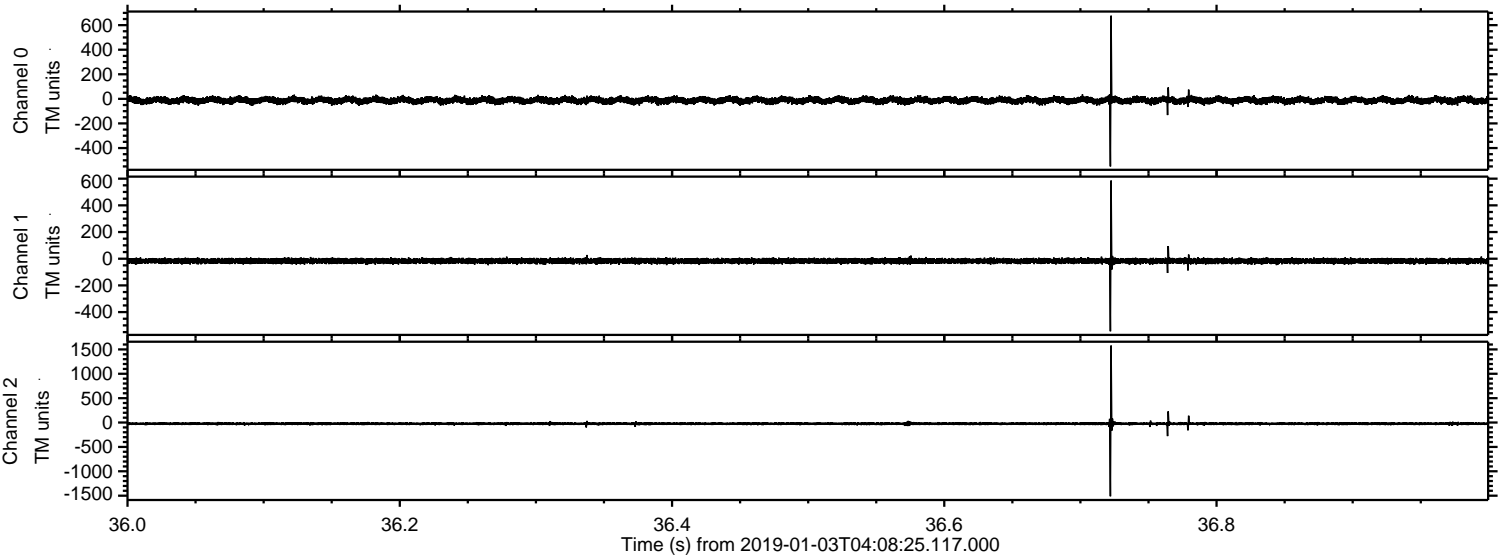

ELMAVAN 3D WAVEFORMS (Measured data sampled at 50 kHz) 51000 packets of 144 samples from 2019-01-03T04:08:25.117.000. Part 144/147

Processed Thu Jan 3 05:16:27 2019 by ELM ver.2012-10-06 from 001__elm20190103_040824__dat00.bin

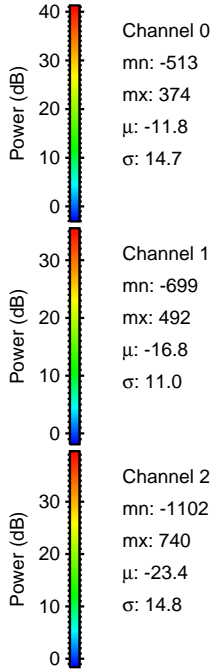
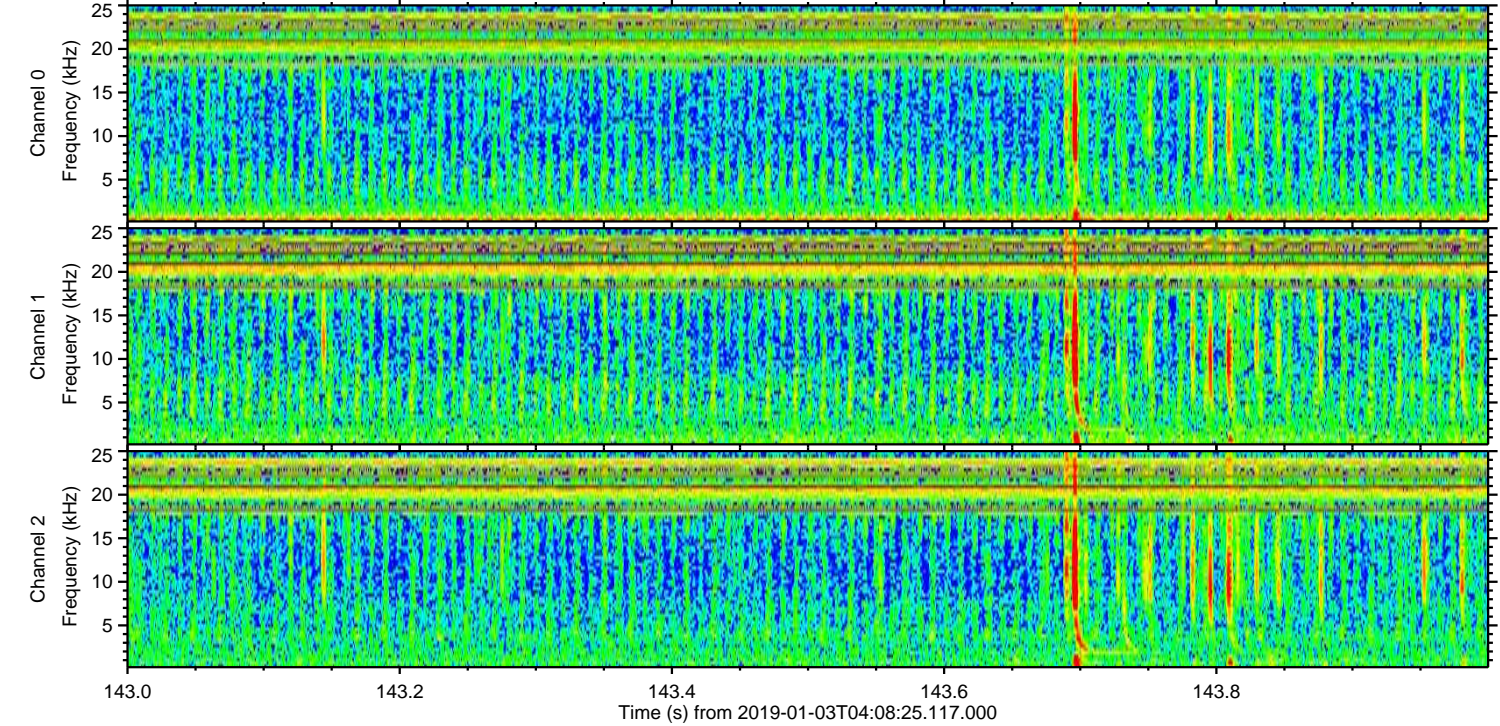
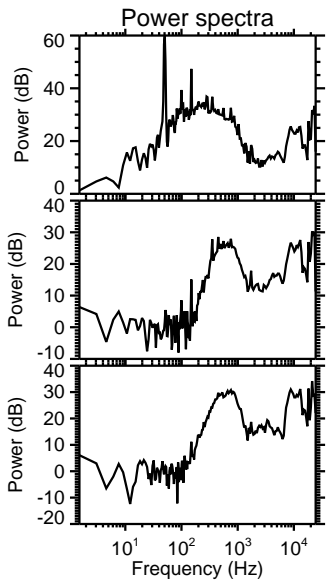
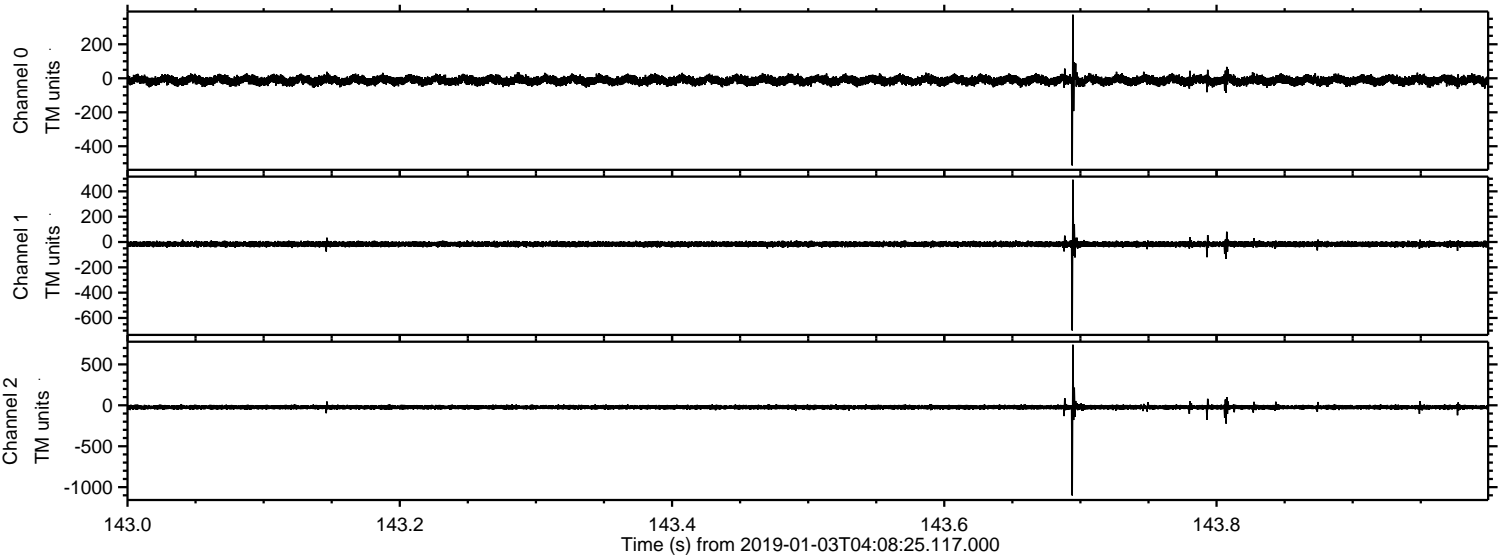

Processed Thu Jan 3 05:16:28 2019 by ELM ver.2012-10-06 from 001__elm20190103_040824__dat00.bin

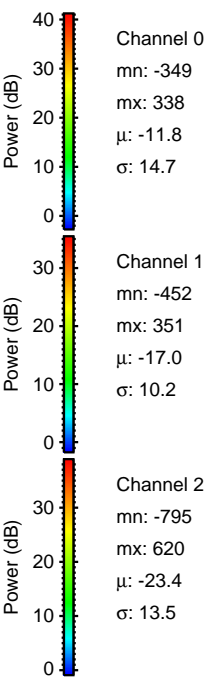
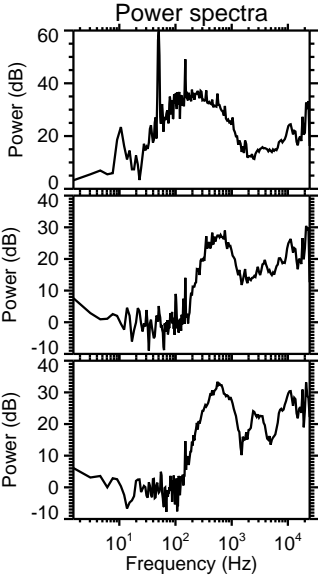
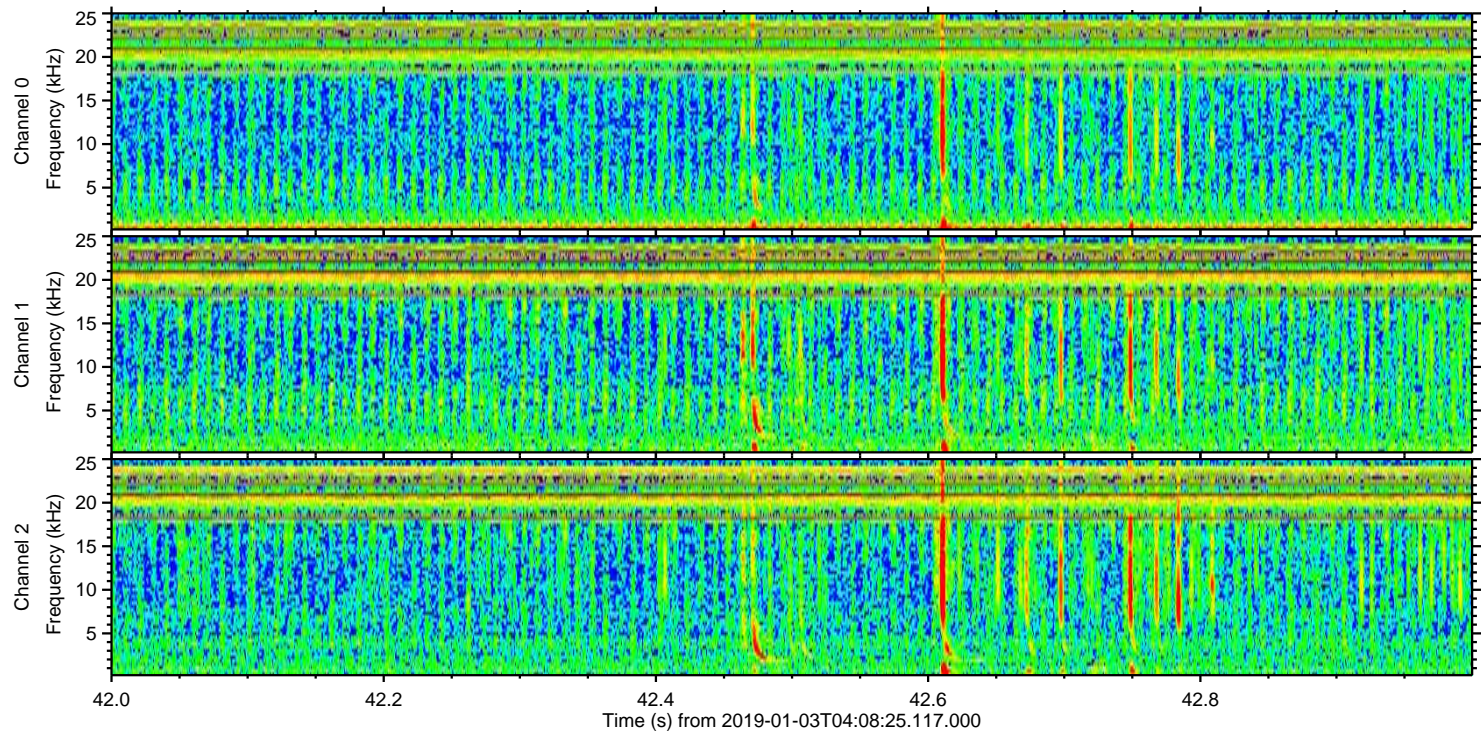
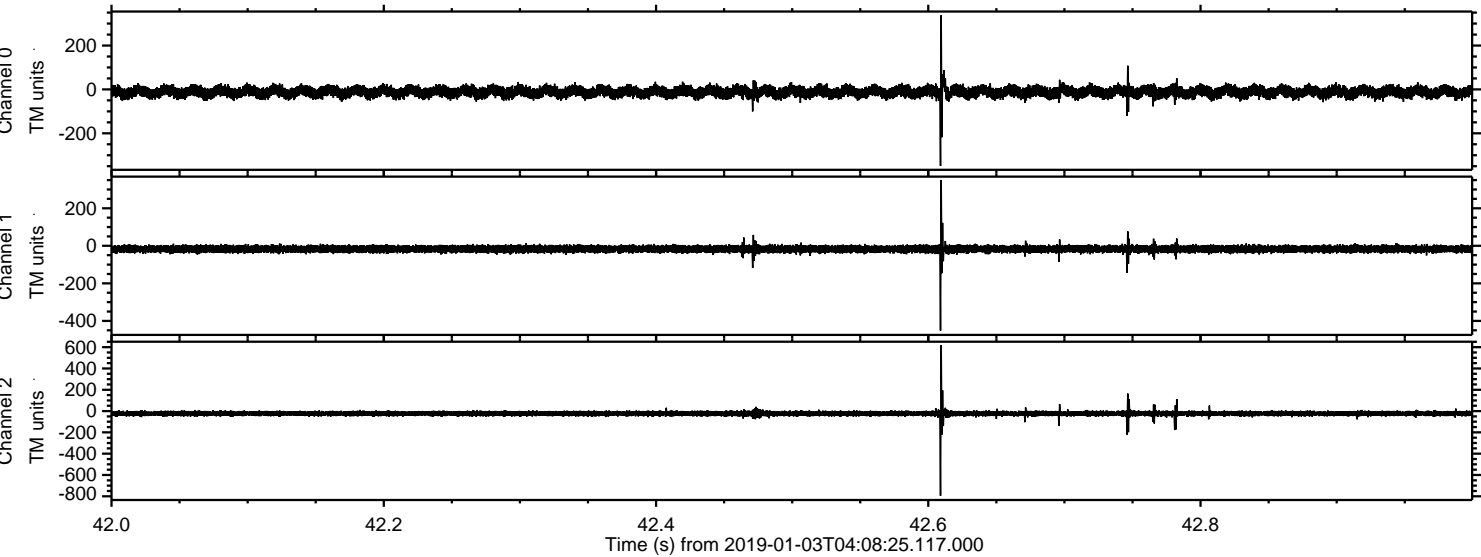

Processed Thu Jan 3 05:16:29 2019 by ELM ver.2012-10-06 from 001__elm20190103_040824__dat00.bin

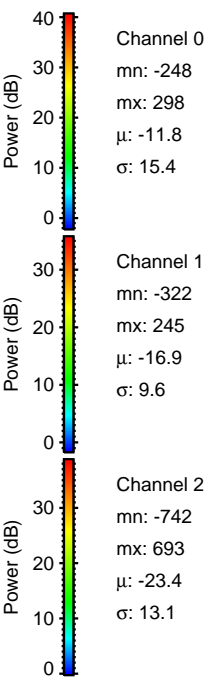
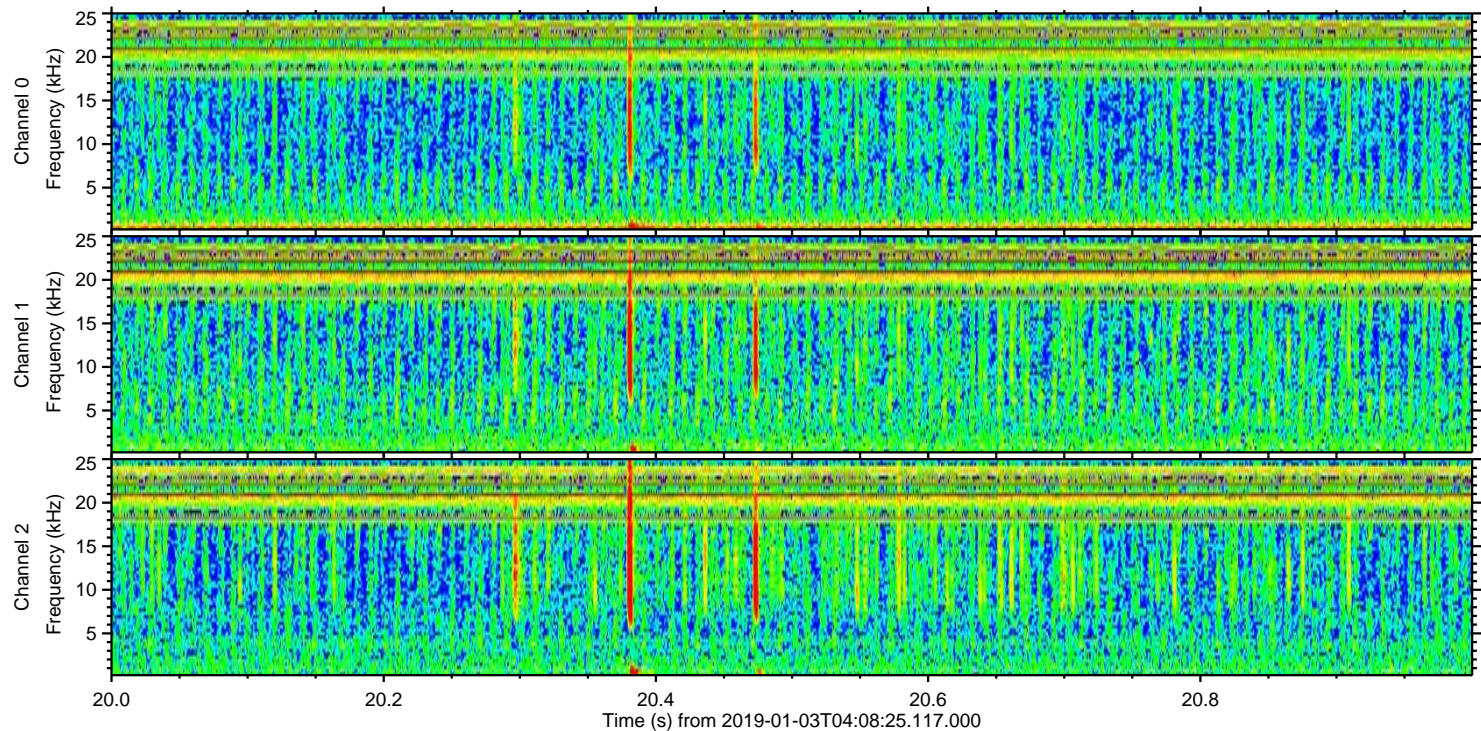
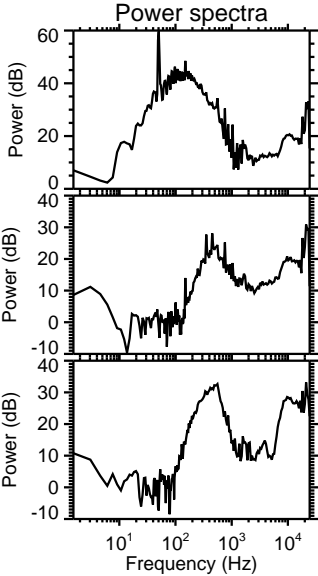
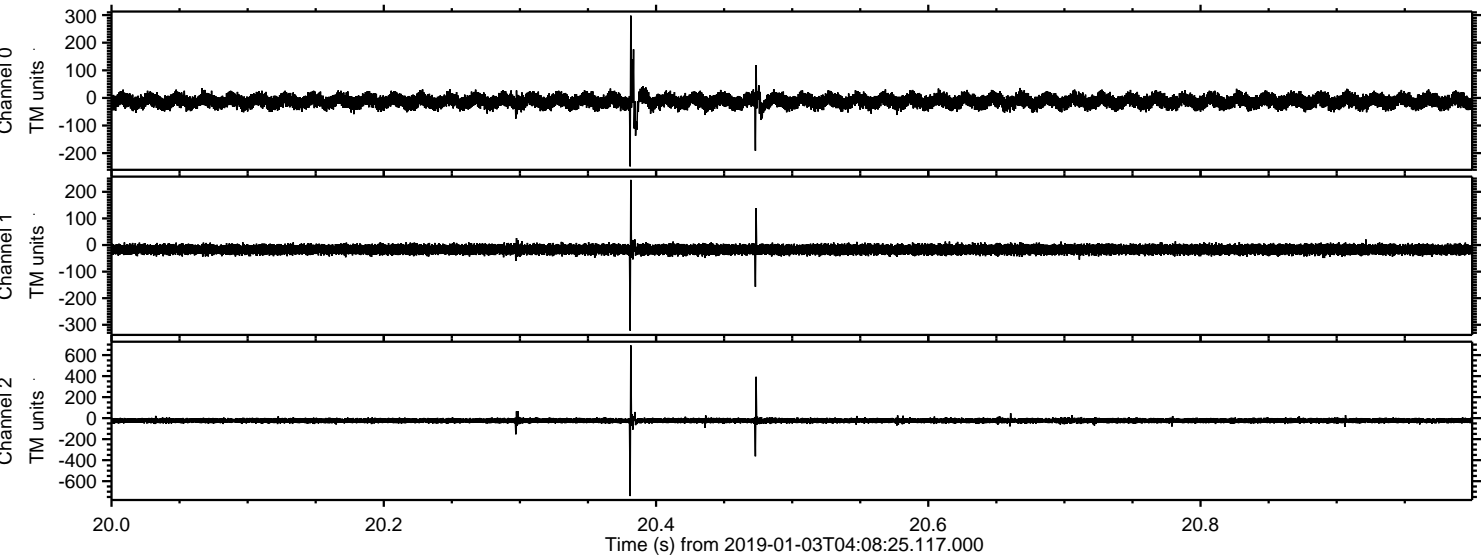

ELMAVAN 3D WAVEFORMS (Measured data sampled at 50 kHz) 51000 packets of 144 samples from 2019-01-03T04:08:25.117.000. Part 84/147

Processed Thu Jan 3 05:16:29 2019 by ELM ver.2012-10-06 from 001__elm20190103_040824__dat00.bin

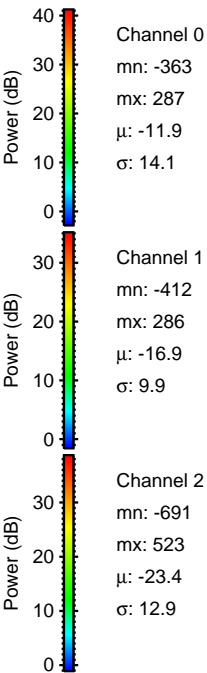
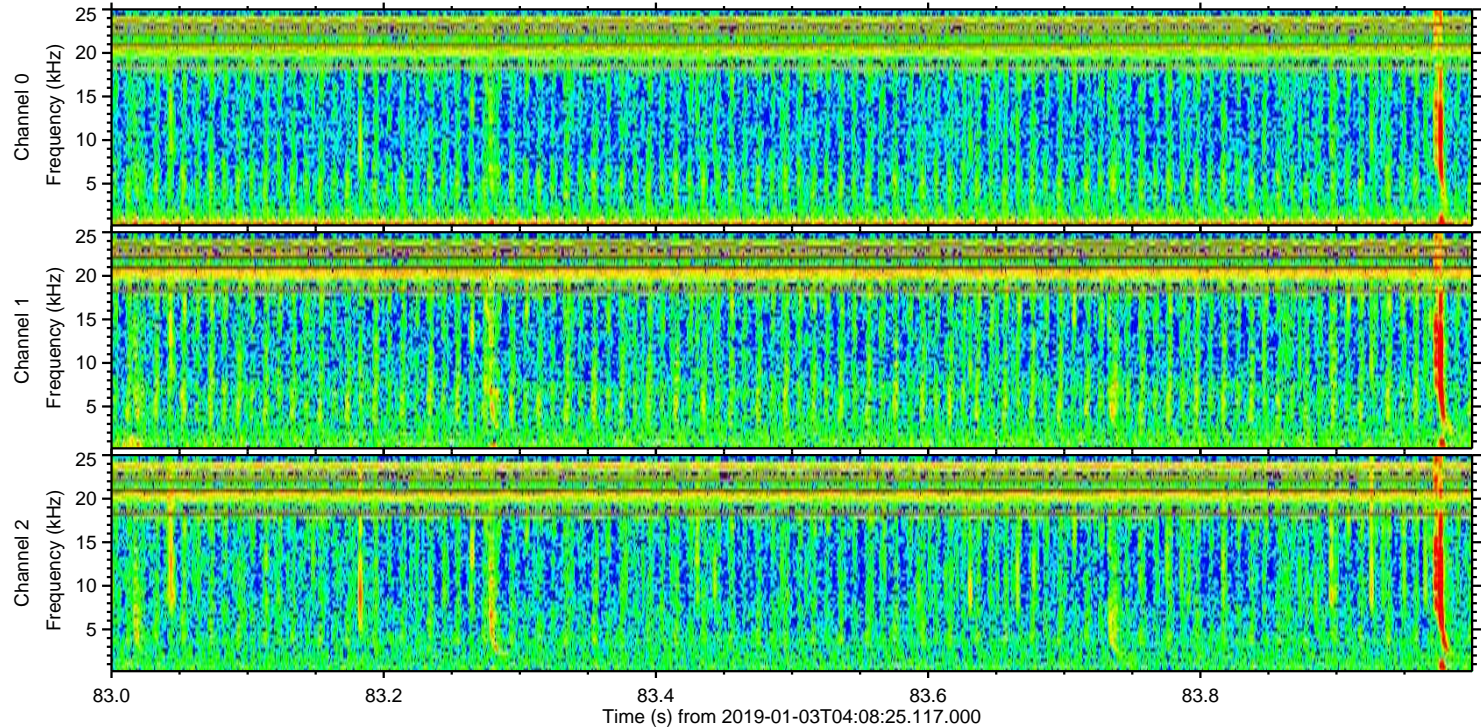
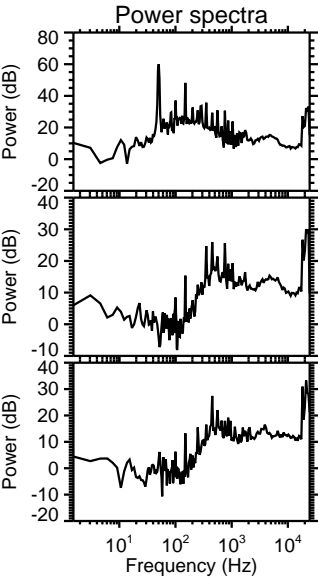
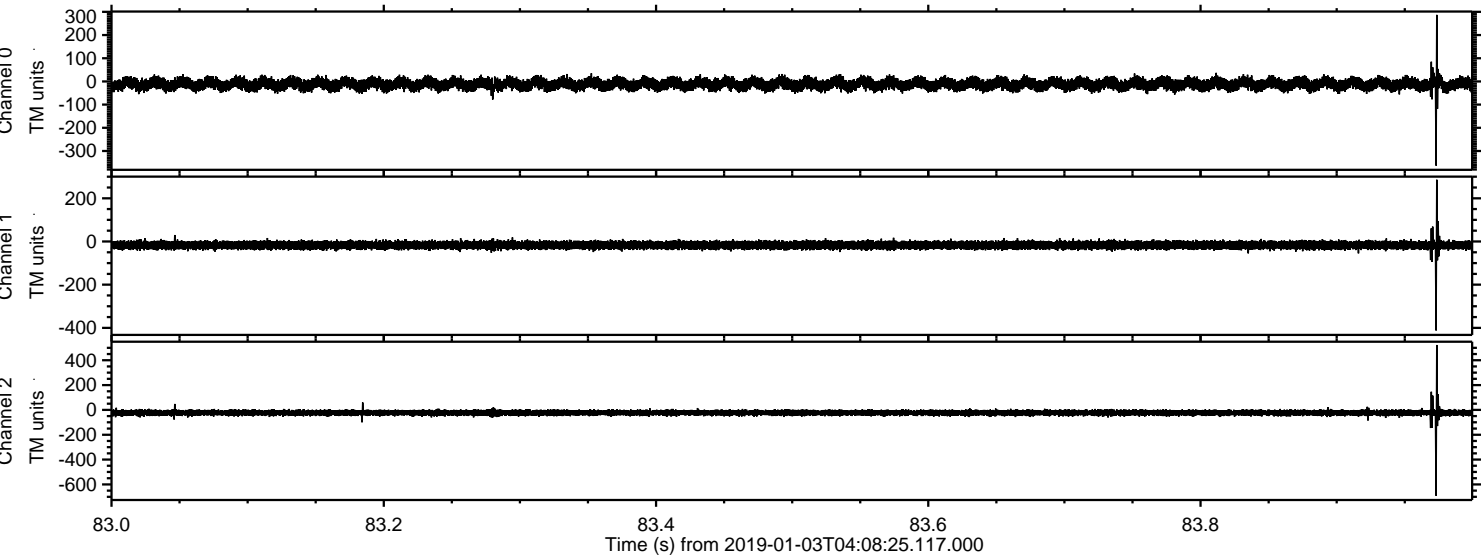

ELMAVAN 3D WAVEFORMS (Measured data sampled at 50 kHz) 51000 packets of 144 samples from 2019-01-03T04:08:25.117.000. Part 138/147

Processed Thu Jan 3 05:16:30 2019 by ELM ver.2012-10-06 from 001__elm20190103_040824__dat00.bin

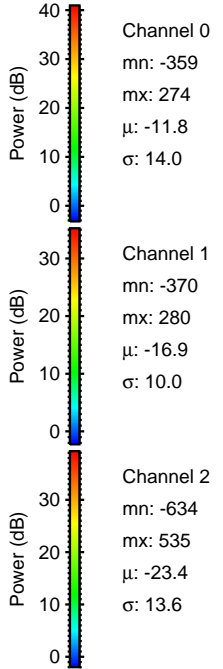
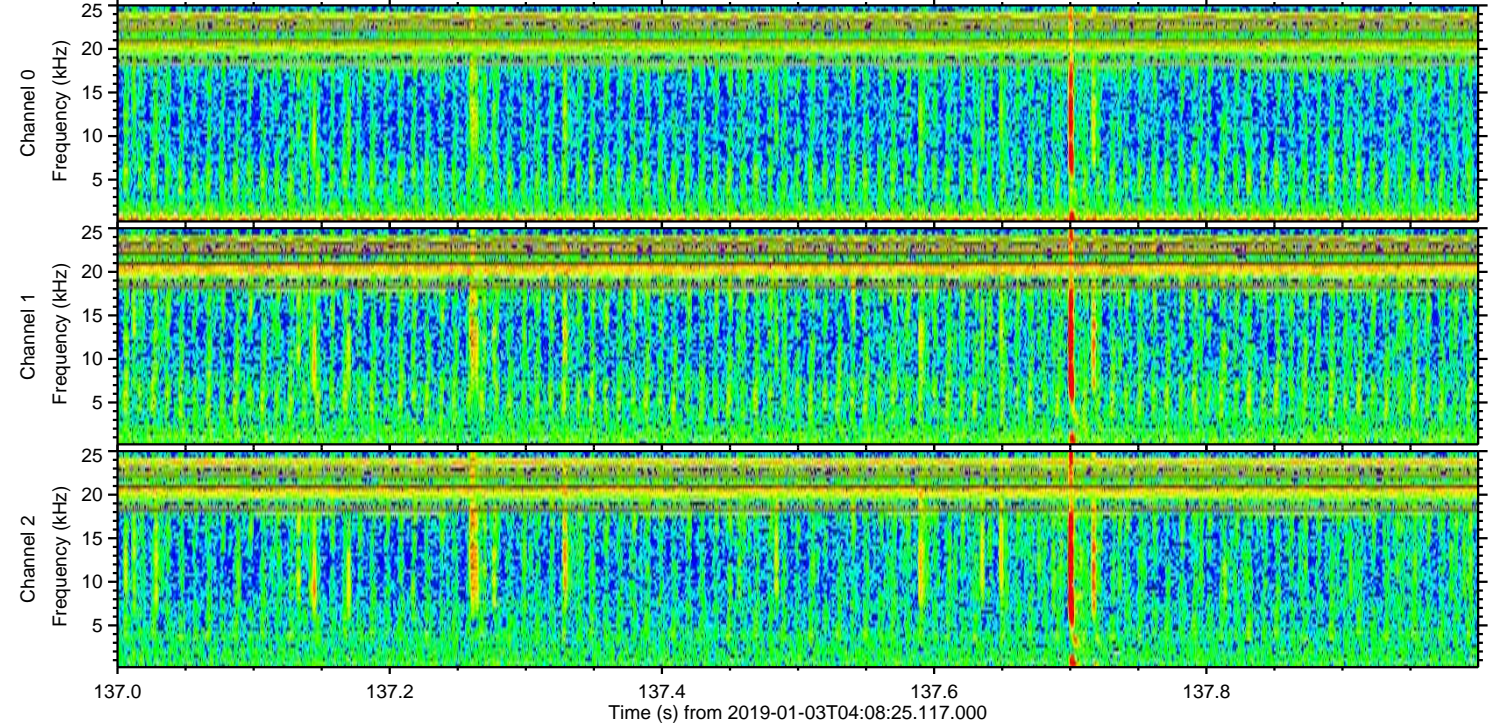
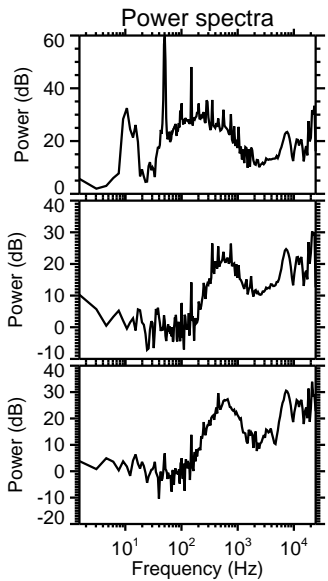
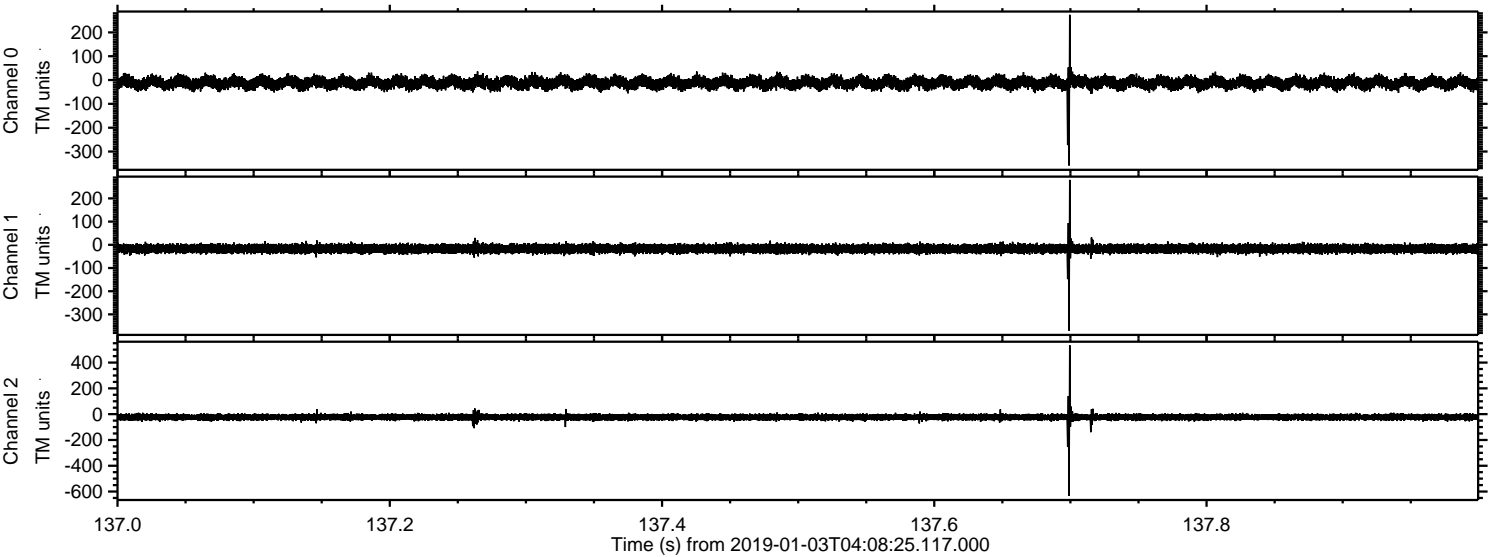

Processed Thu Jan 3 05:16:30 2019 by ELM ver.2012-10-06 from 001__elm20190103_040824__dat00.bin

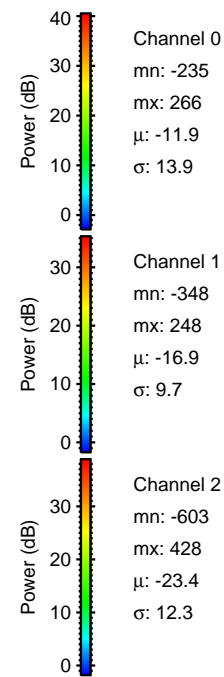
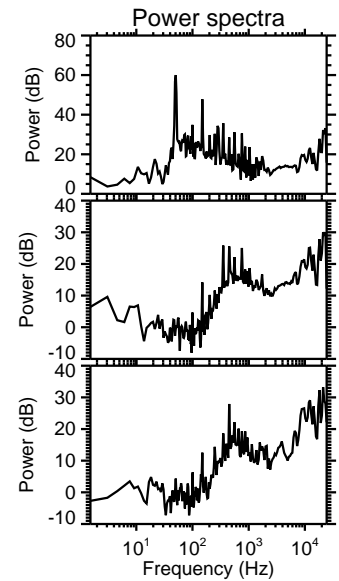
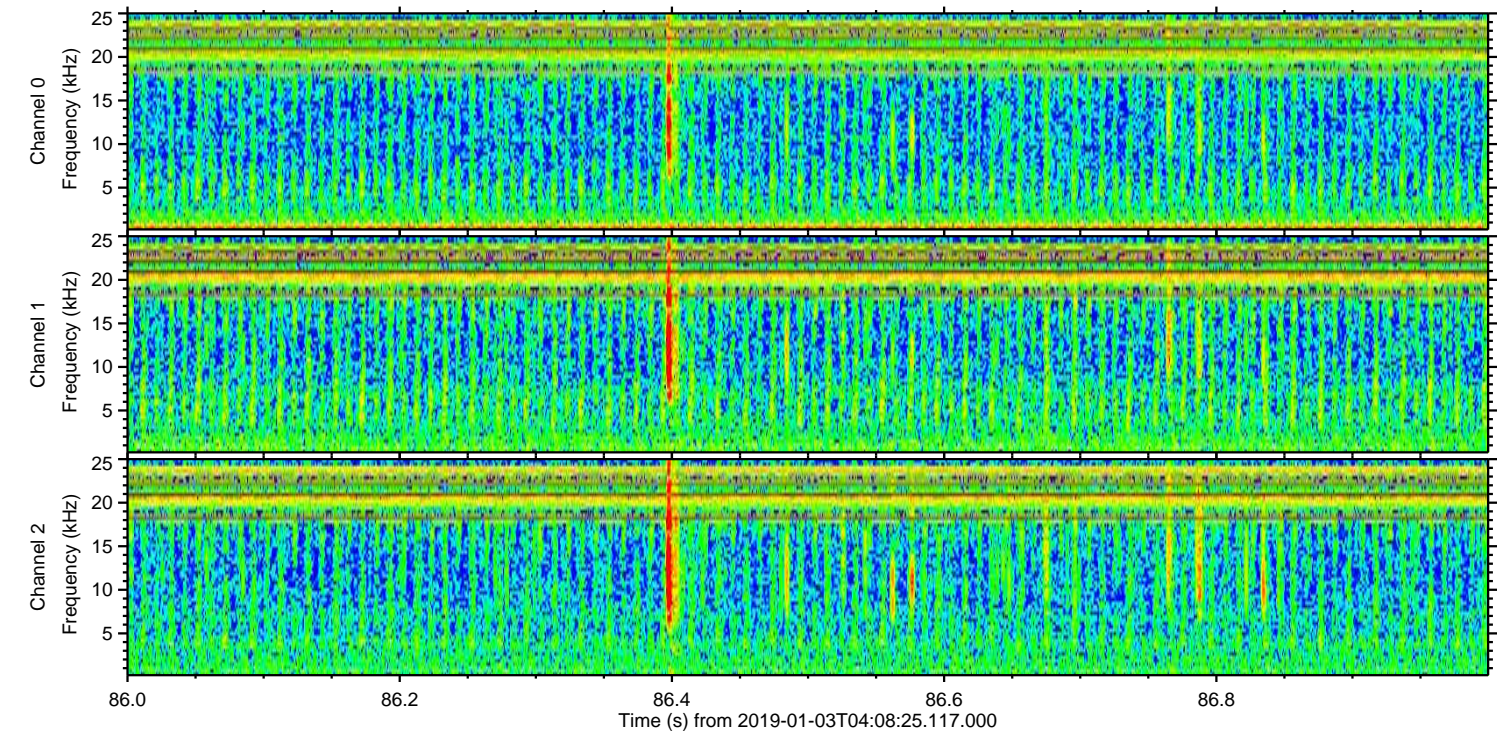
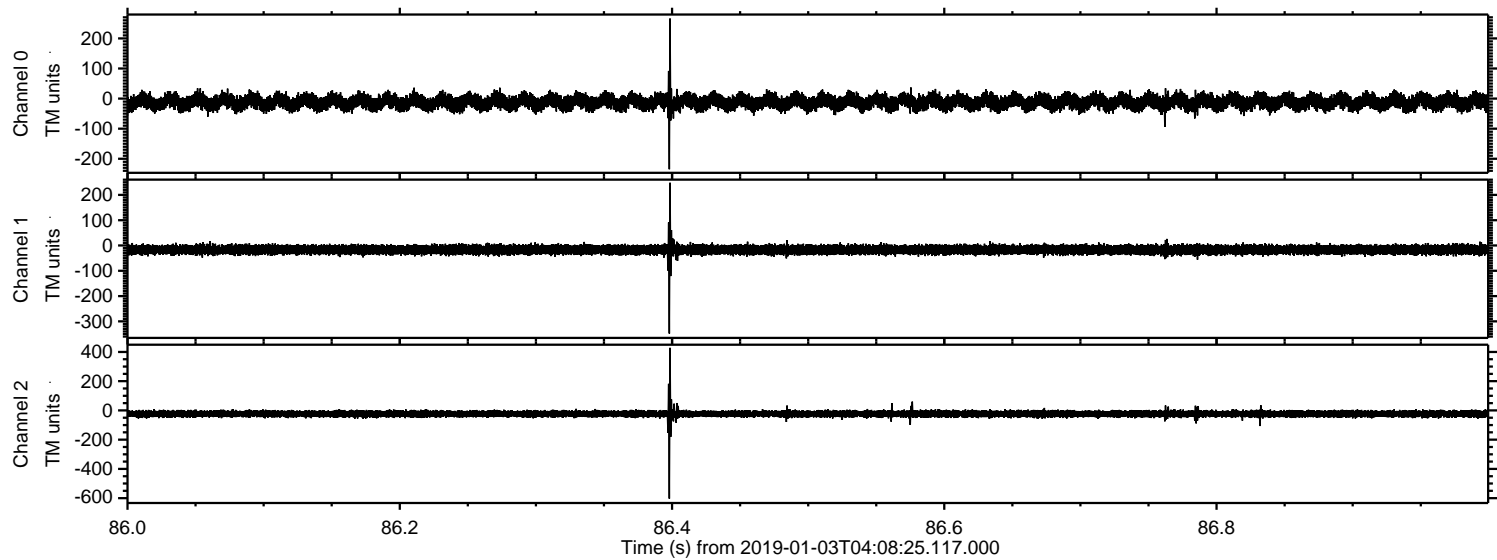

Processed Thu Jan 3 05:16:31 2019 by ELM ver.2012-10-06 from 001__elm20190103_040824__dat00.bin

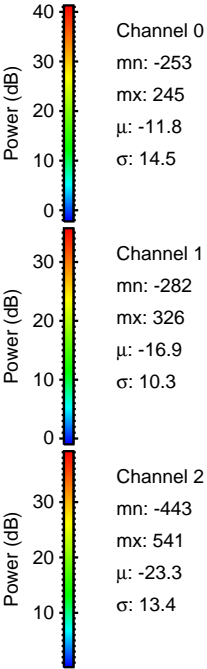
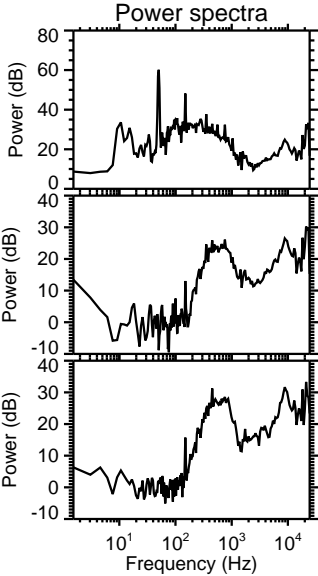
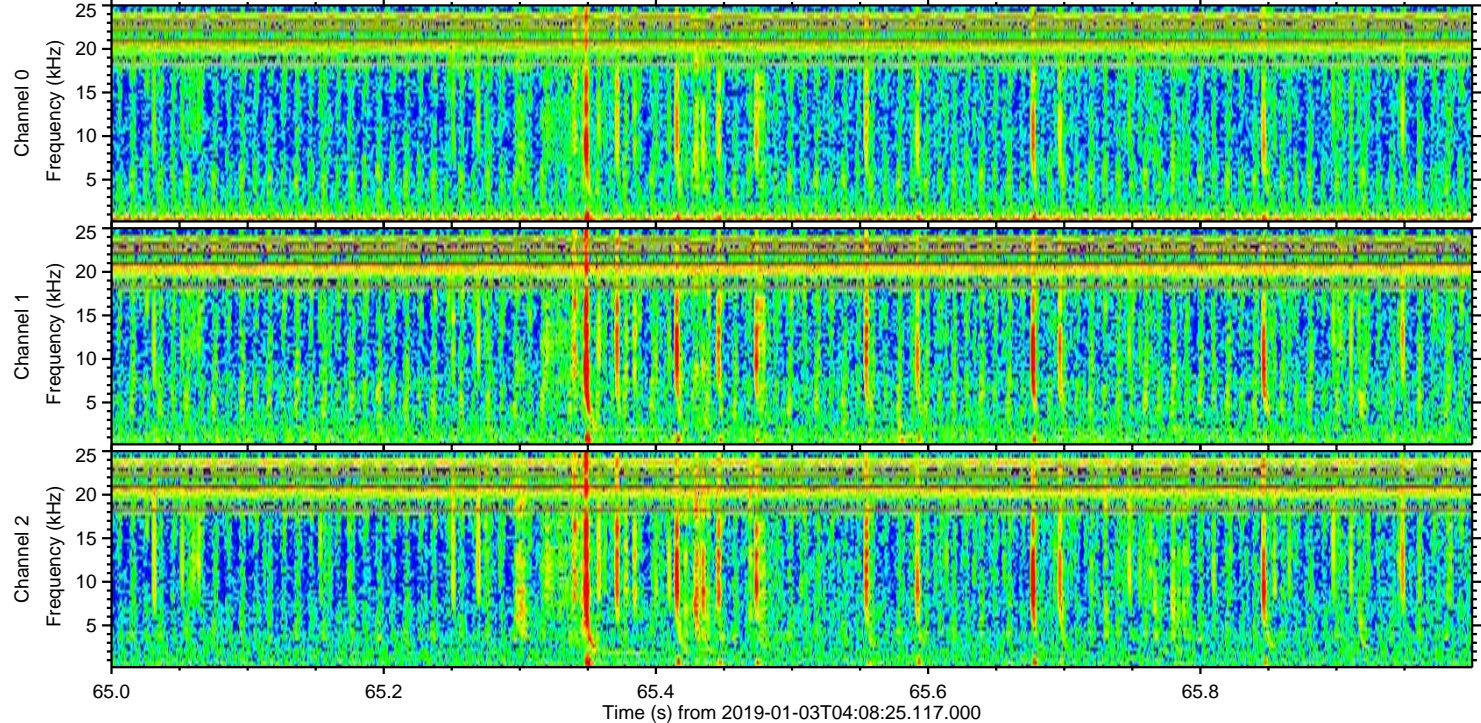
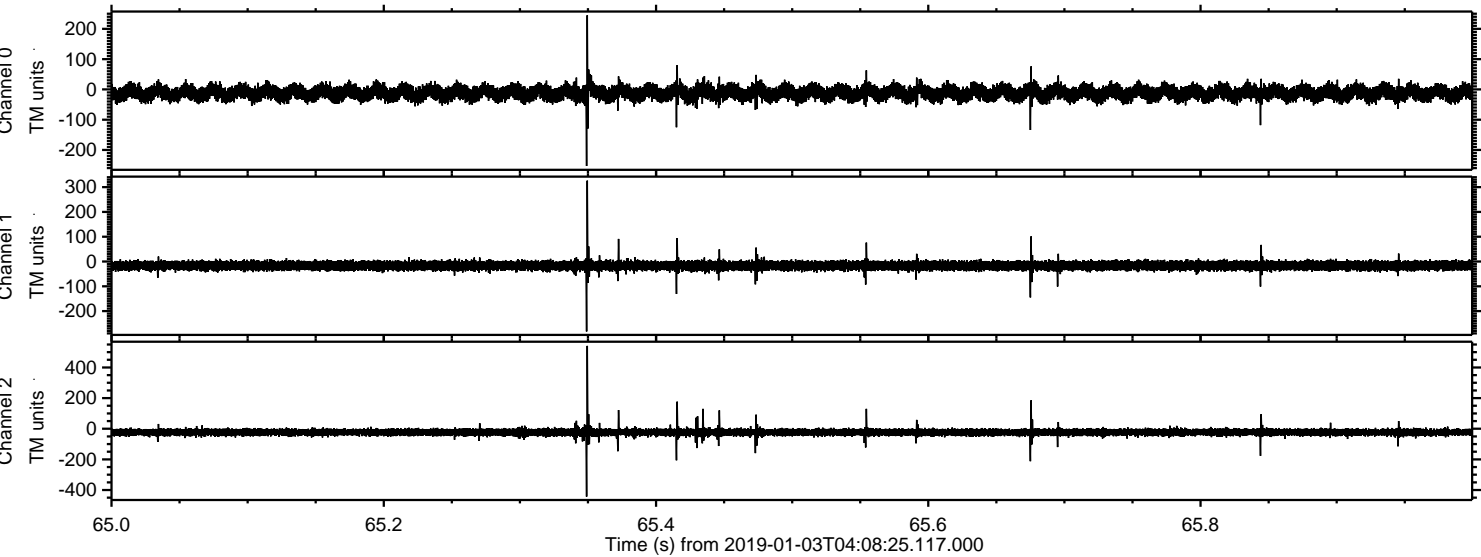

Channel 0
mn: -253
mx: 245
 μ : -11.8
 σ : 14.5

Channel 1
mn: -282
mx: 326
 μ : -16.9
 σ : 10.3

Channel 2
mn: -443
mx: 541
 μ : -23.3
 σ : 13.4

