

ELMAVAN 3D WAVEFORMS (Measured data sampled at 50 kHz) 51000 packets of 144 samples from 2019-01-02T06:32:28.268.000.

Processed Wed Jan 2 07:40:24 2019 by ELM ver.2012-10-06 from 001__elm20190102_063227__dat00.bin

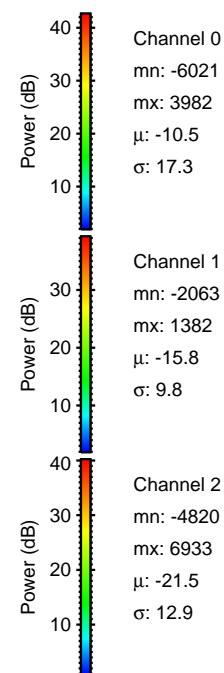
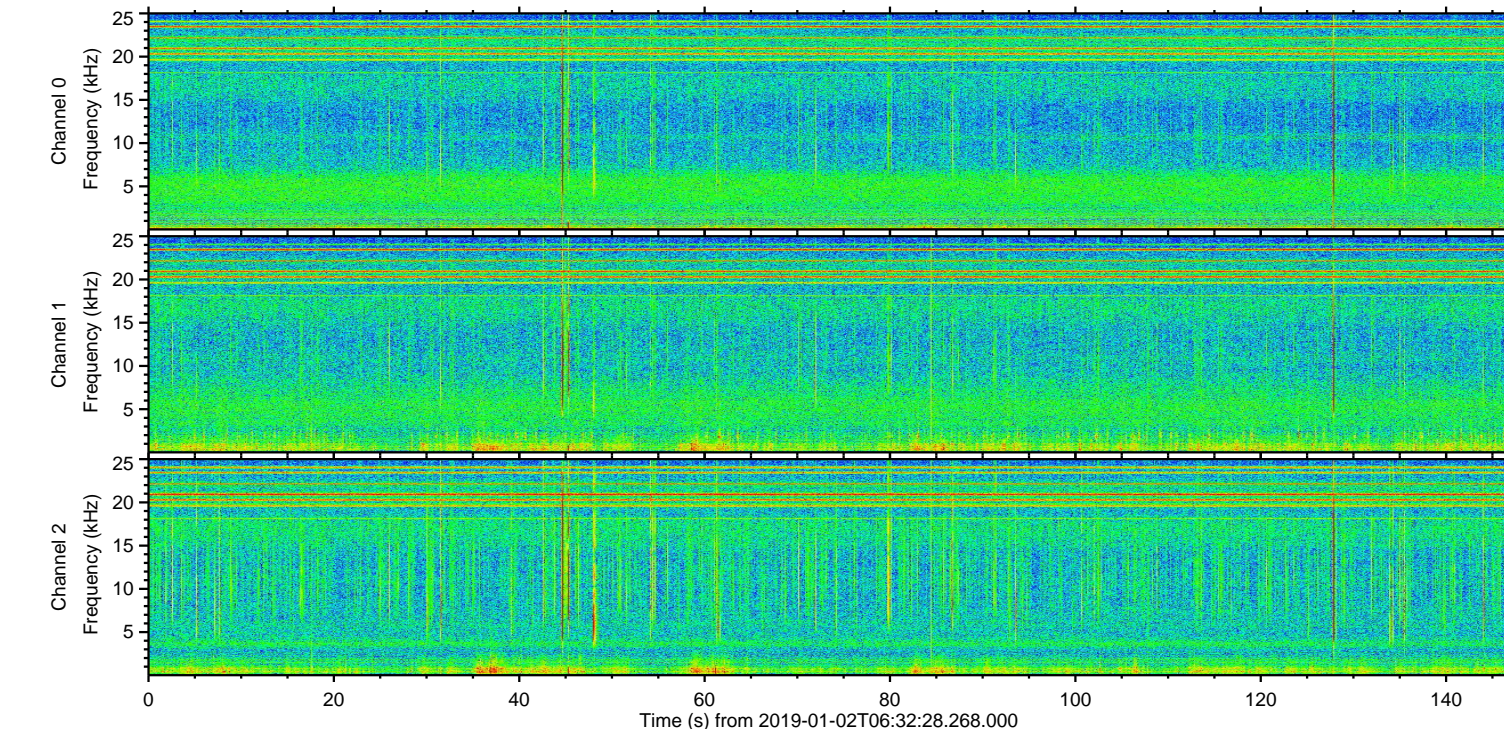
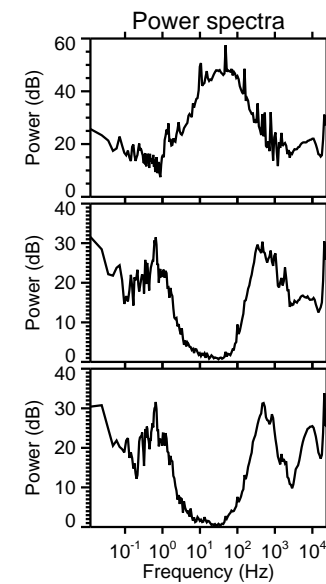
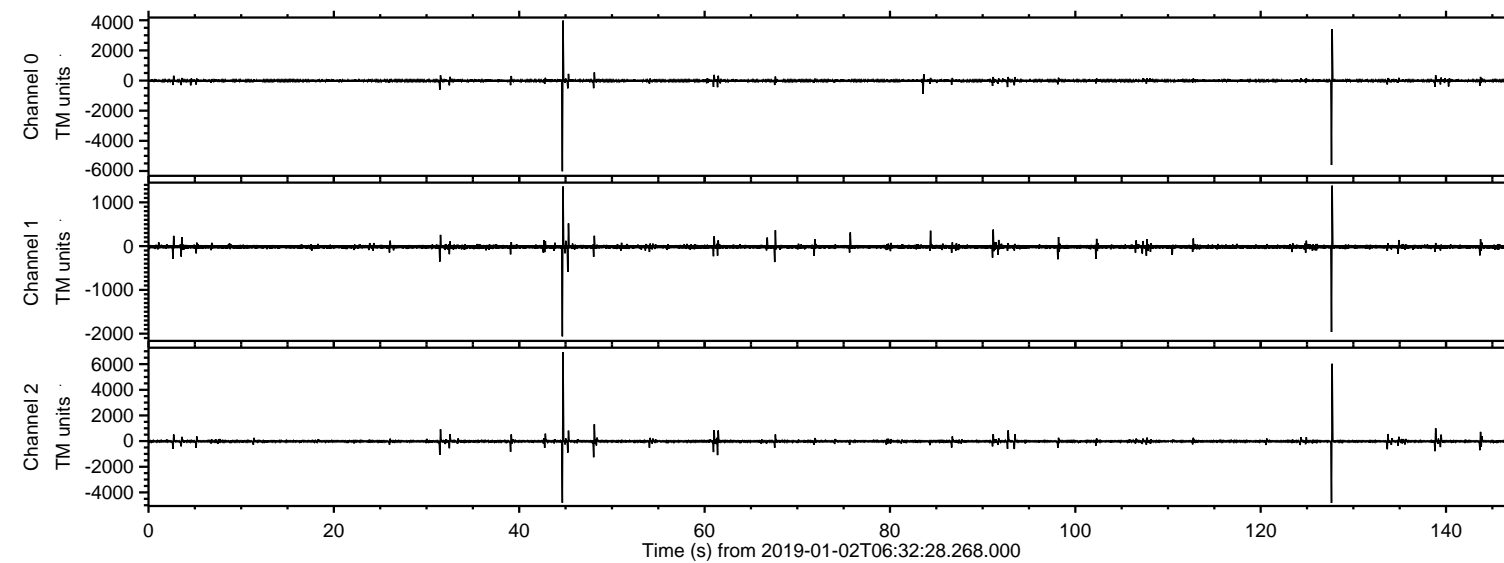

ELMAVAN 3D WAVEFORMS (Measured data sampled at 50 kHz) 51000 packets of 144 samples from 2019-01-02T06:32:28.268.000. Part 45/147

Processed Wed Jan 2 07:40:30 2019 by ELM ver.2012-10-06 from 001__elm20190102_063227__dat00.bin

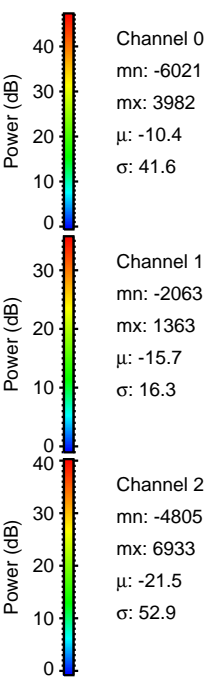
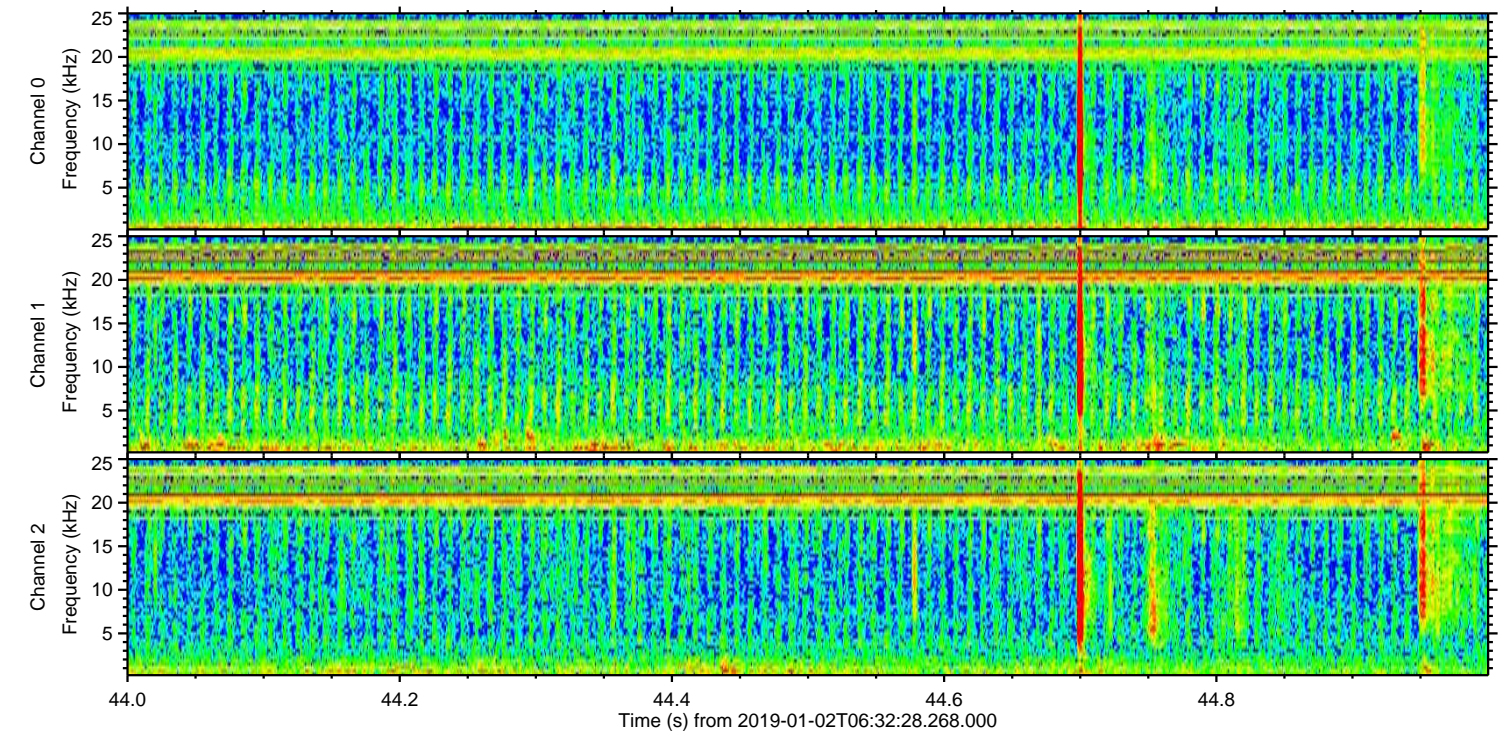
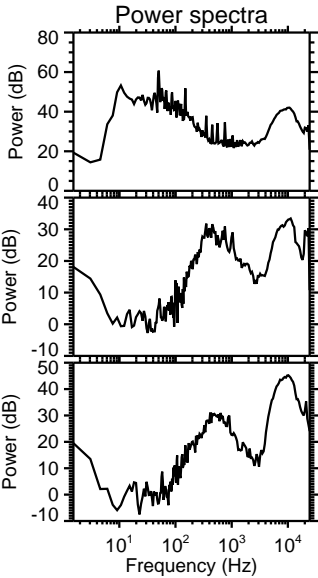
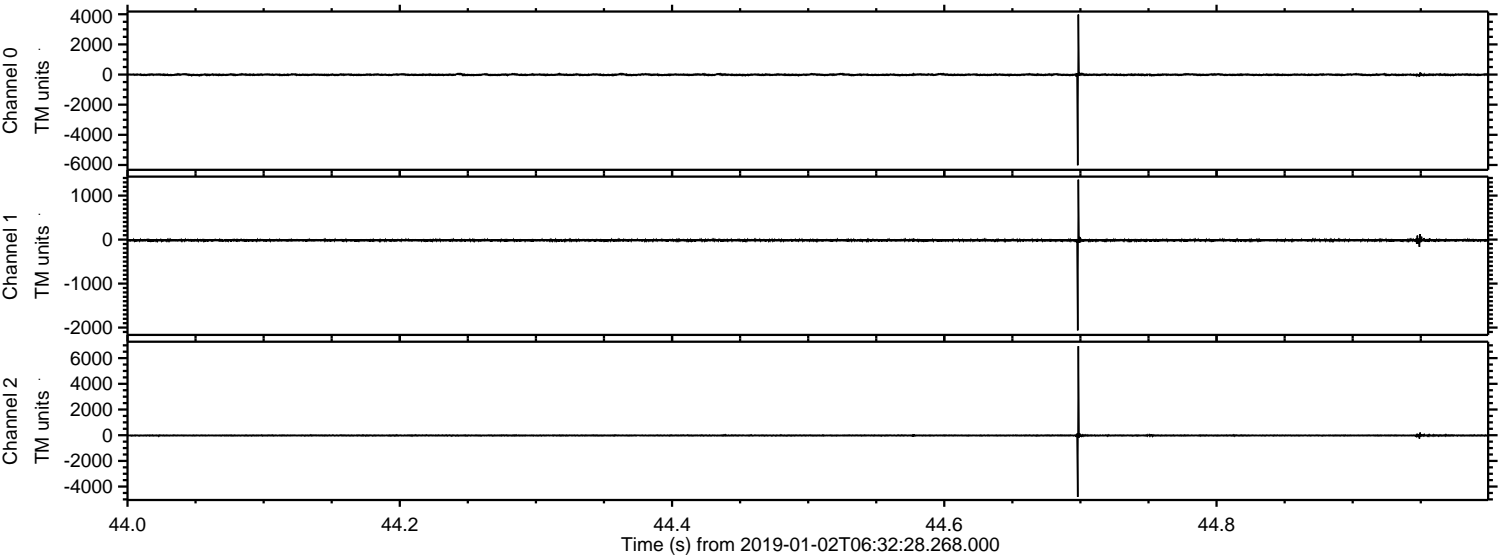

ELMAVAN 3D WAVEFORMS (Measured data sampled at 50 kHz) 51000 packets of 144 samples from 2019-01-02T06:32:28.268.000. Part 128/147

Processed Wed Jan 2 07:40:31 2019 by ELM ver.2012-10-06 from 001__elm20190102_063227__dat00.bin

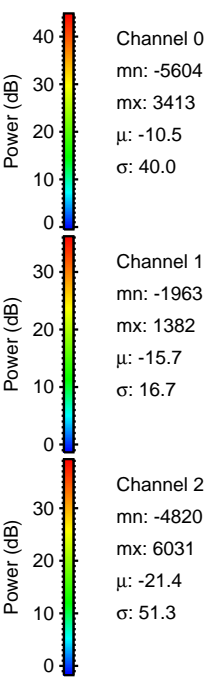
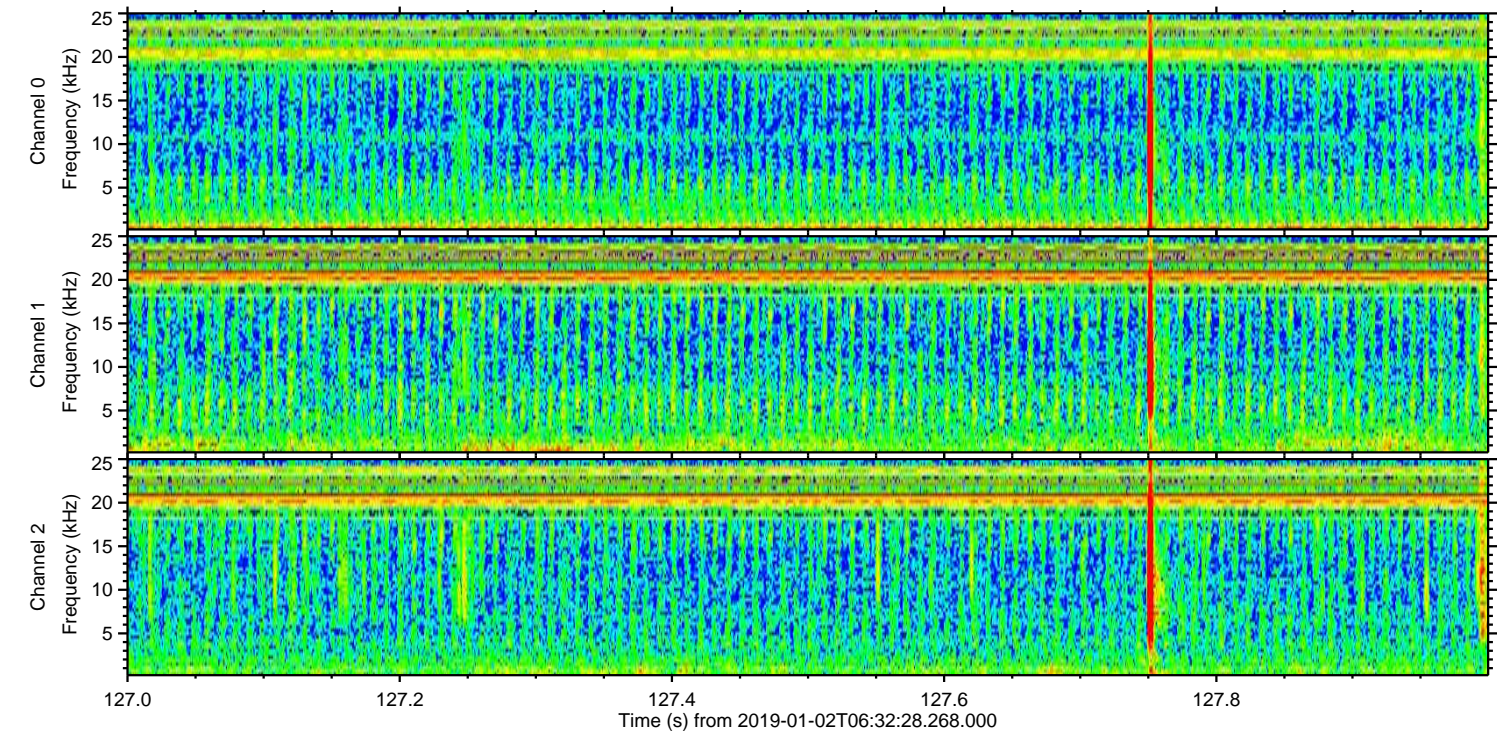
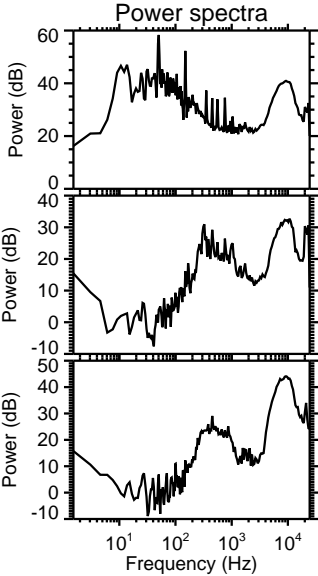
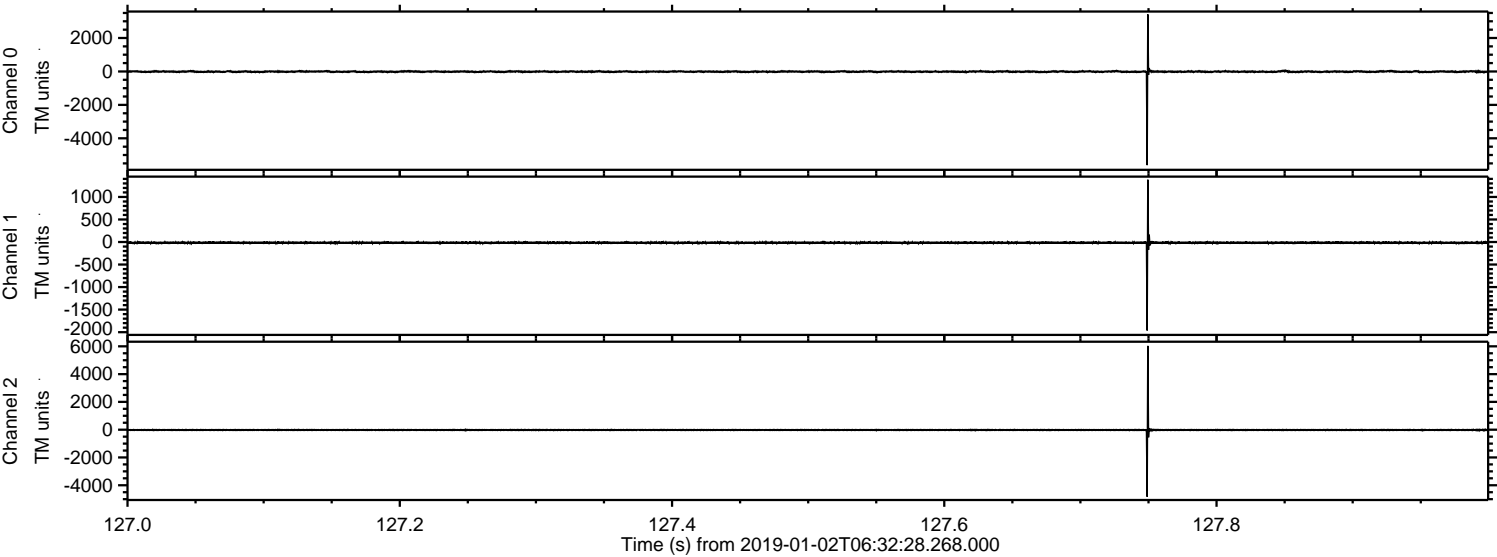

Processed Wed Jan 2 07:40:32 2019 by ELM ver.2012-10-06 from 001__elm20190102_063227__dat00.bin

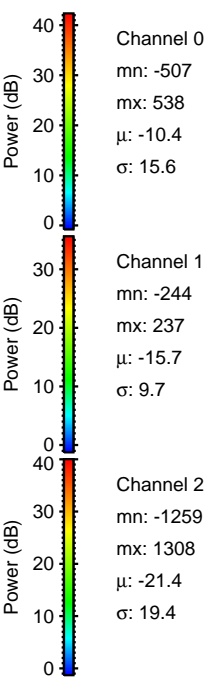
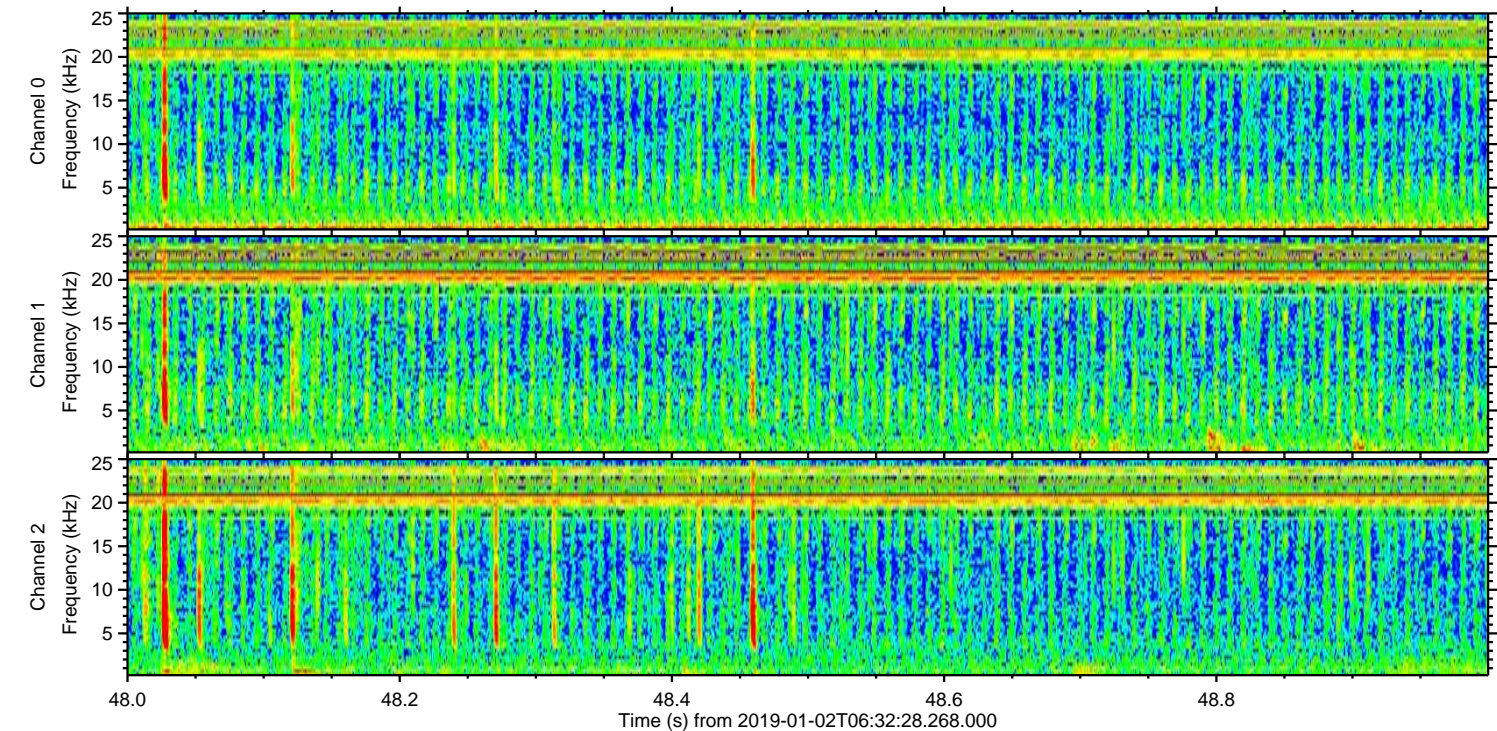
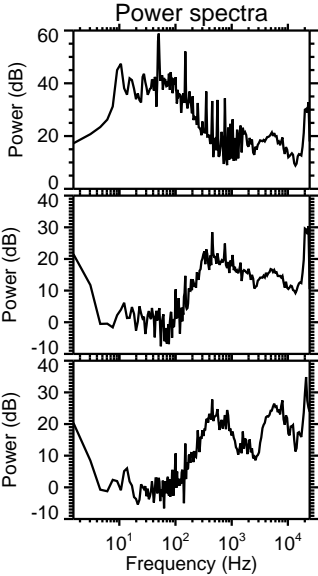
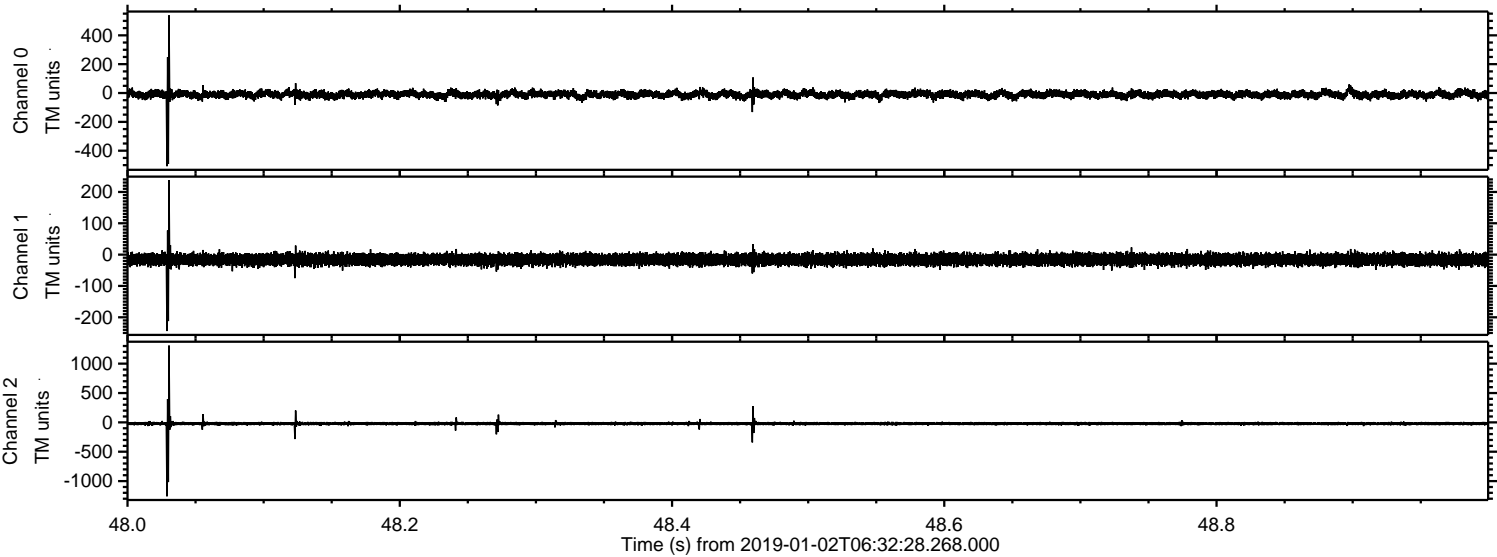

Processed Wed Jan 2 07:40:33 2019 by ELM ver.2012-10-06 from 001__elm20190102_063227__dat00.bin

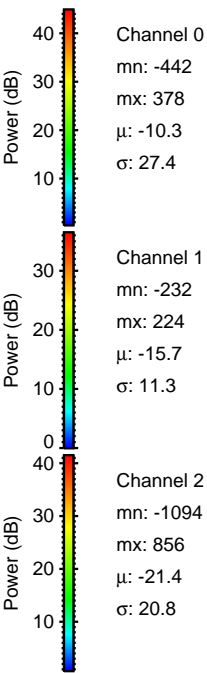
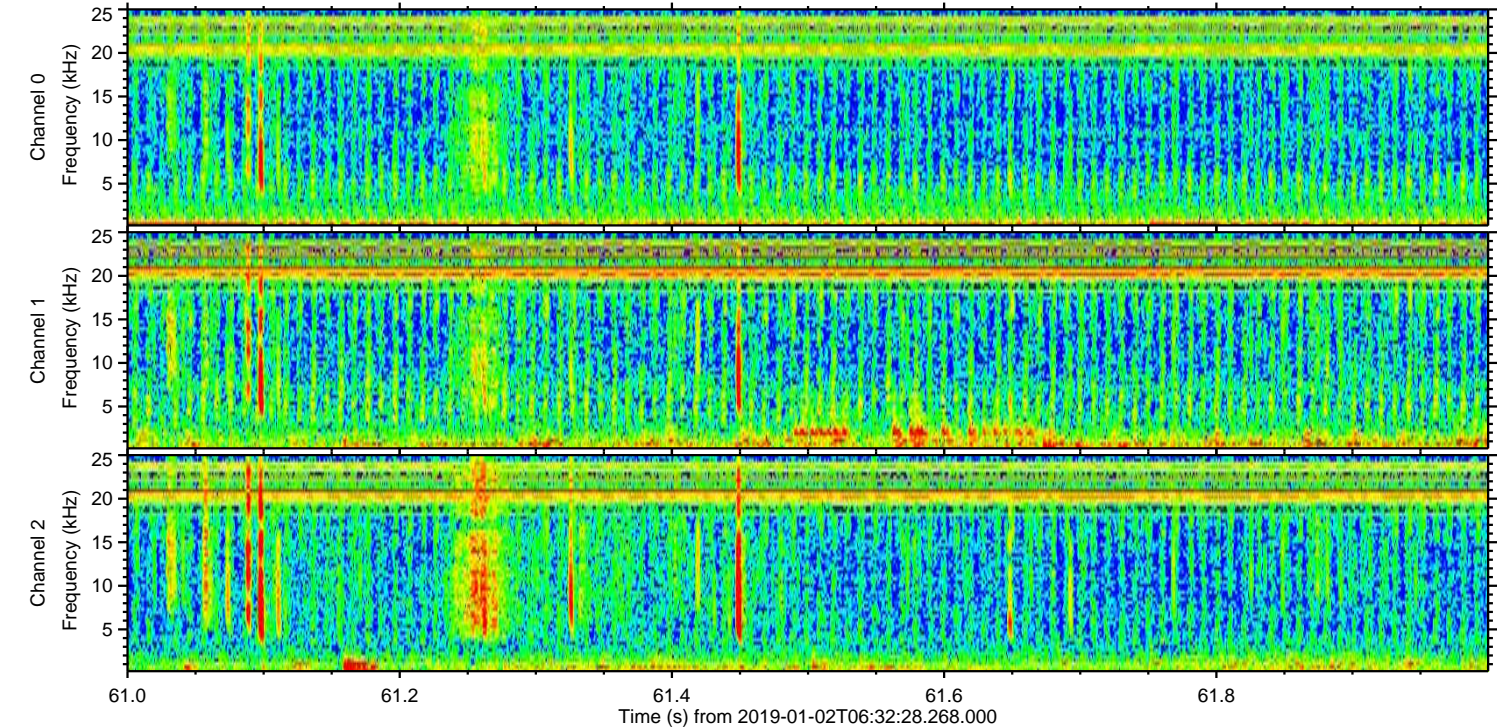
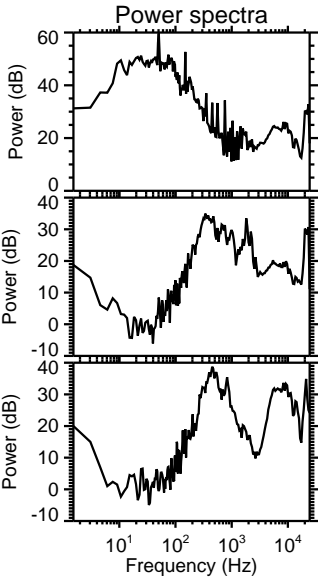
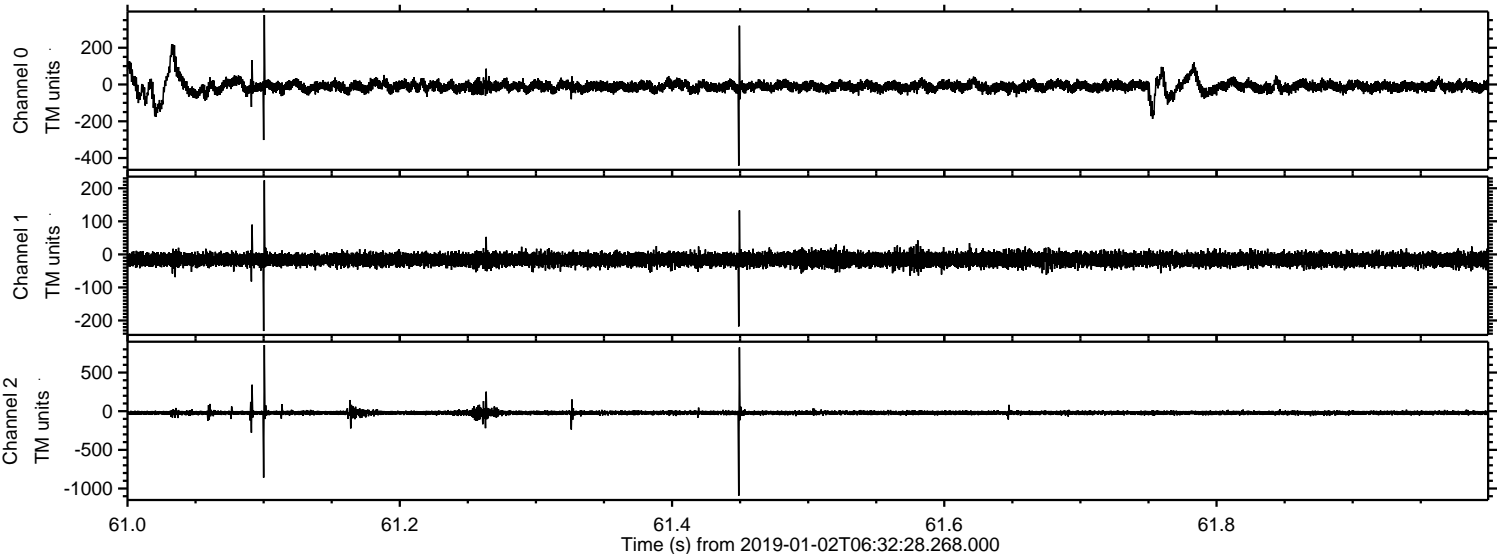

Processed Wed Jan 2 07:40:34 2019 by ELM ver.2012-10-06 from 001__elm20190102_063227__dat00.bin

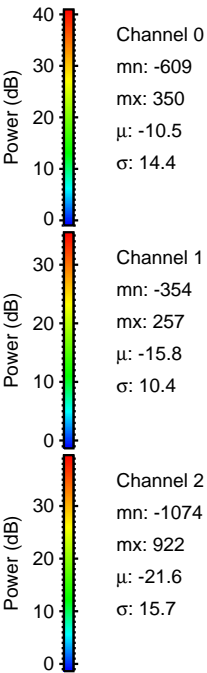
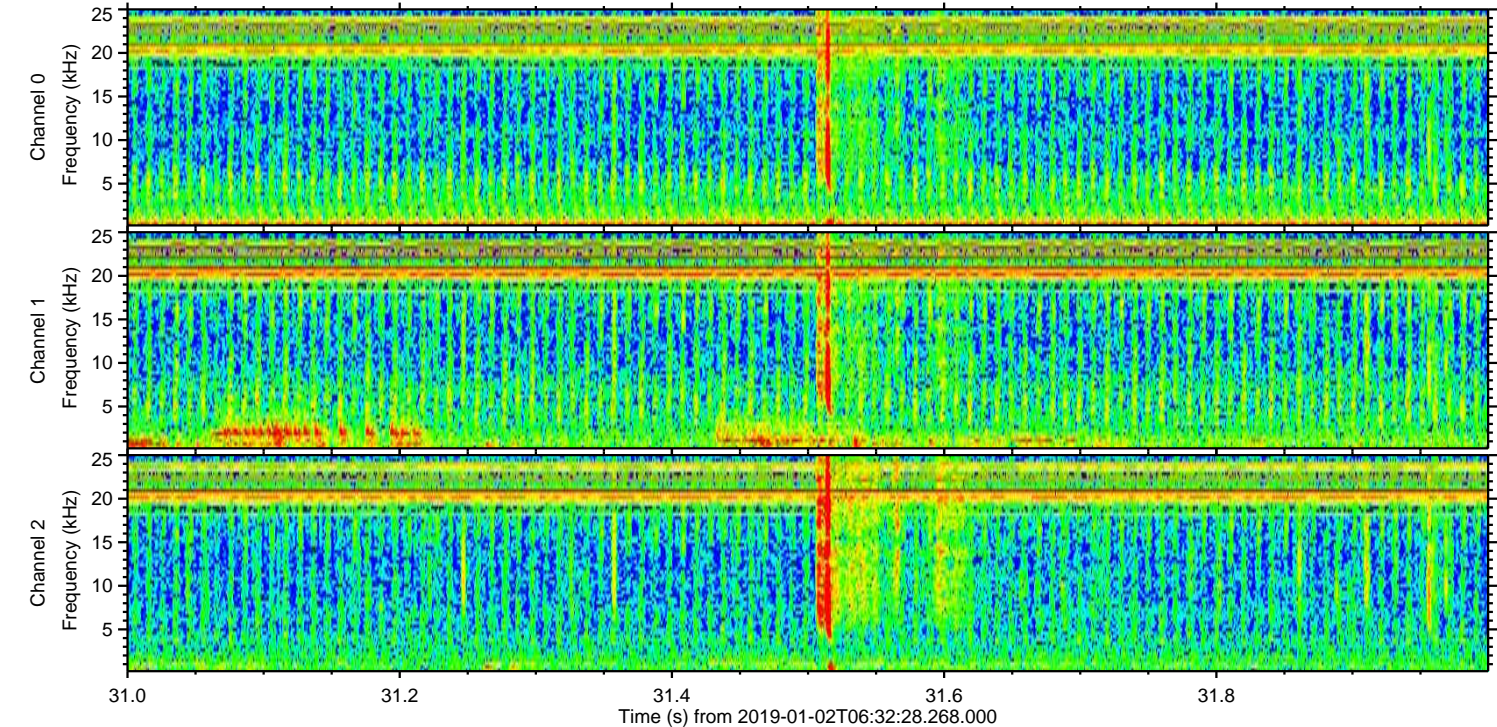
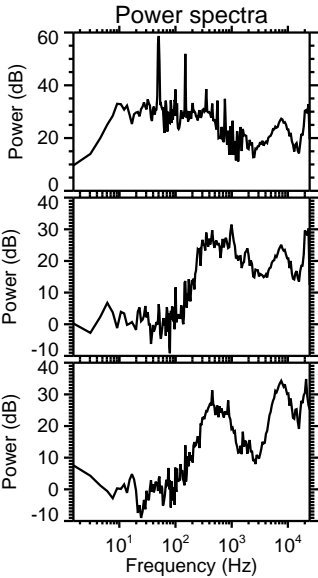
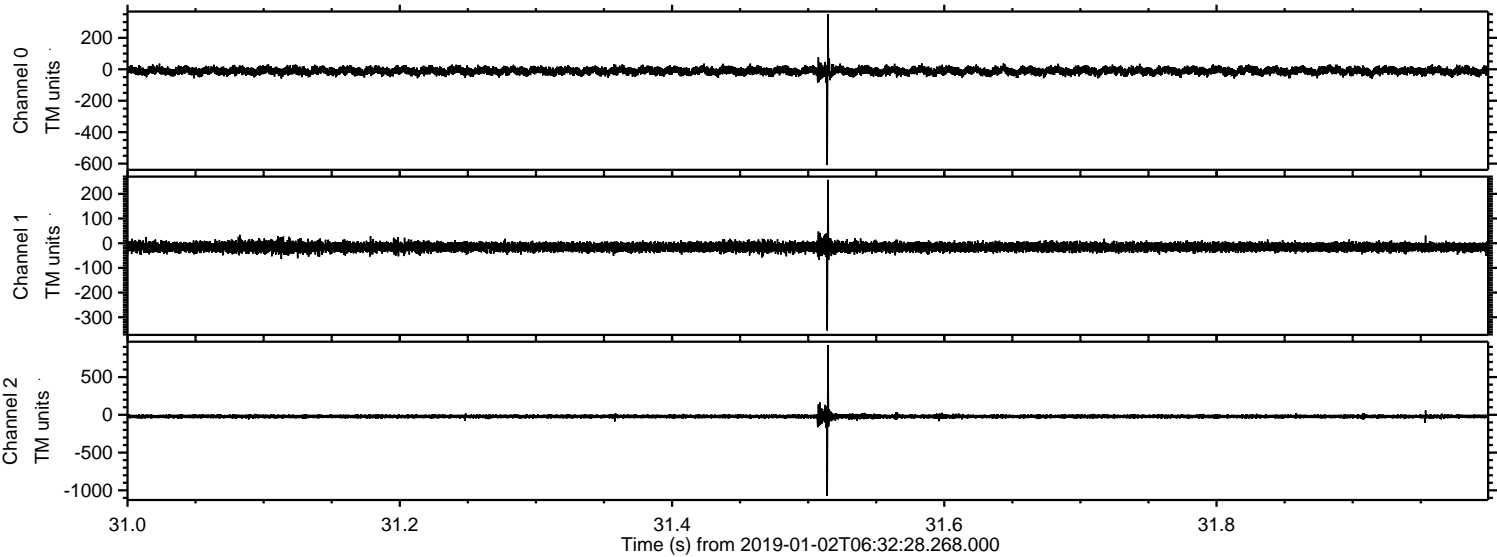

ELMAVAN 3D WAVEFORMS (Measured data sampled at 50 kHz) 51000 packets of 144 samples from 2019-01-02T06:32:28.268.000. Part 139/147

Processed Wed Jan 2 07:40:35 2019 by ELM ver.2012-10-06 from 001__elm20190102_063227__dat00.bin

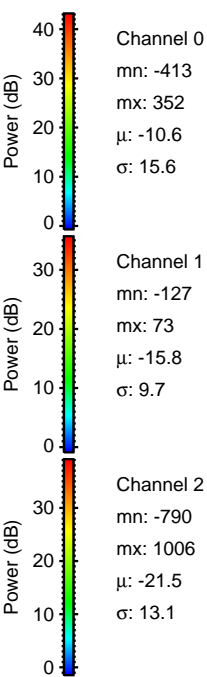
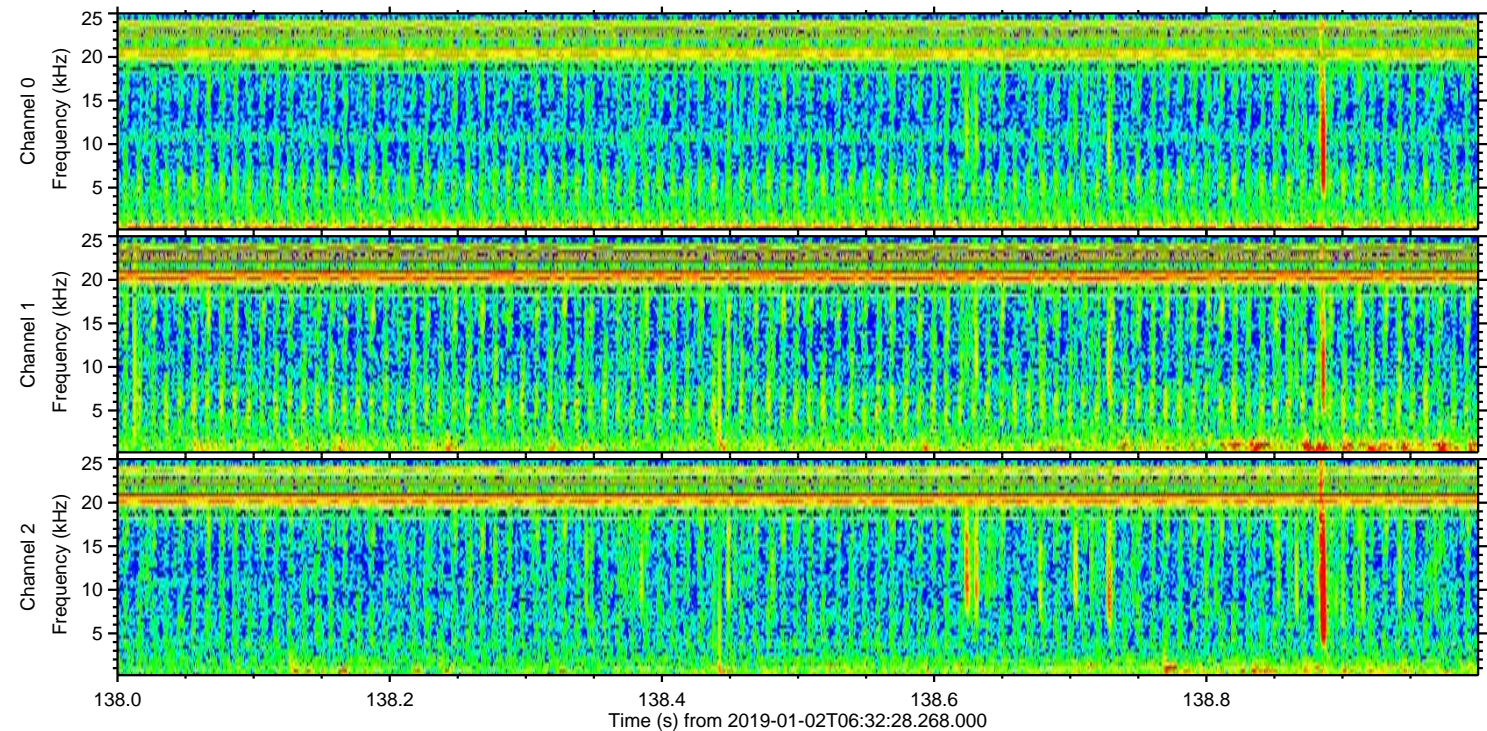
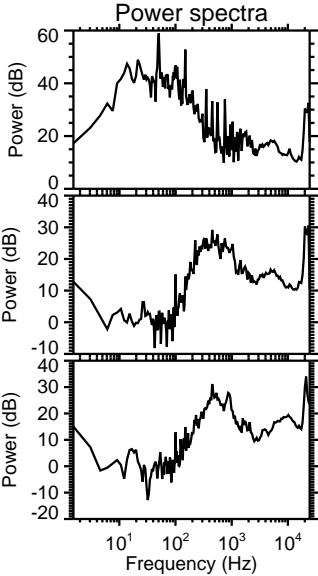
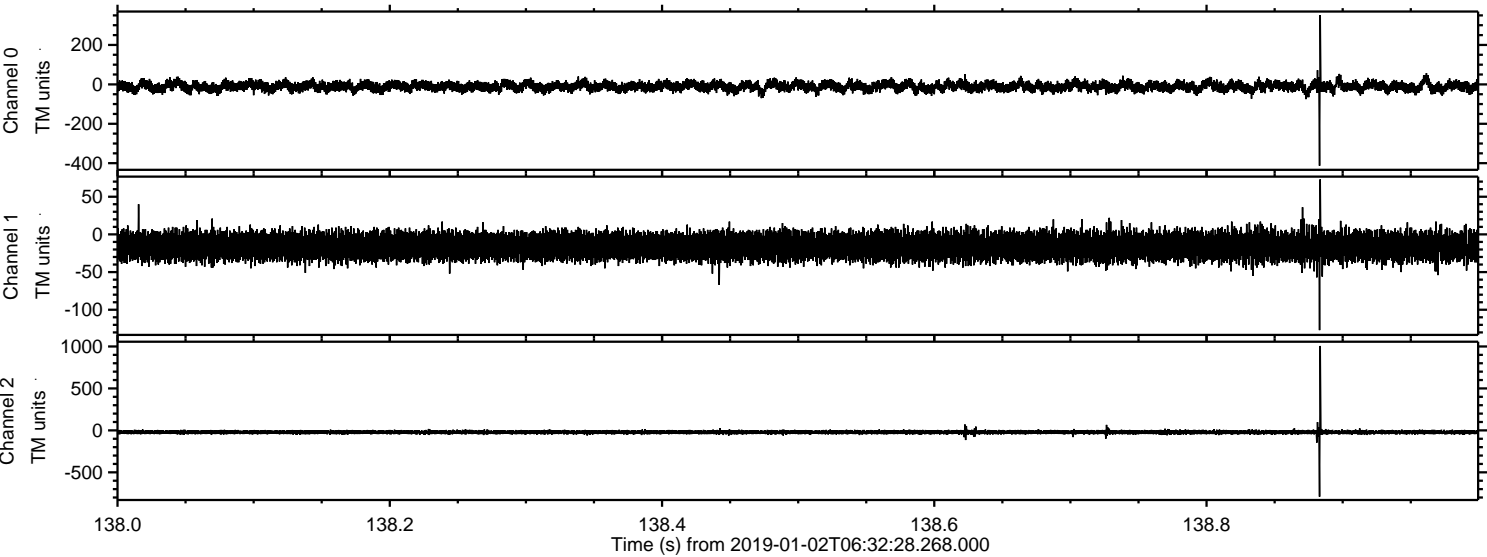

Processed Wed Jan 2 07:40:36 2019 by ELM ver.2012-10-06 from 001__elm20190102_063227__dat00.bin

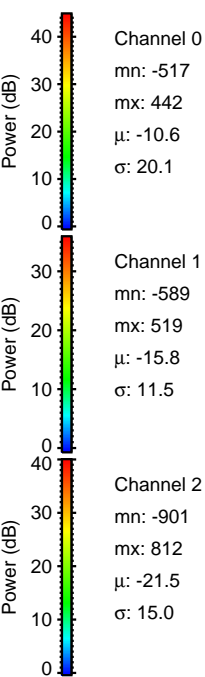
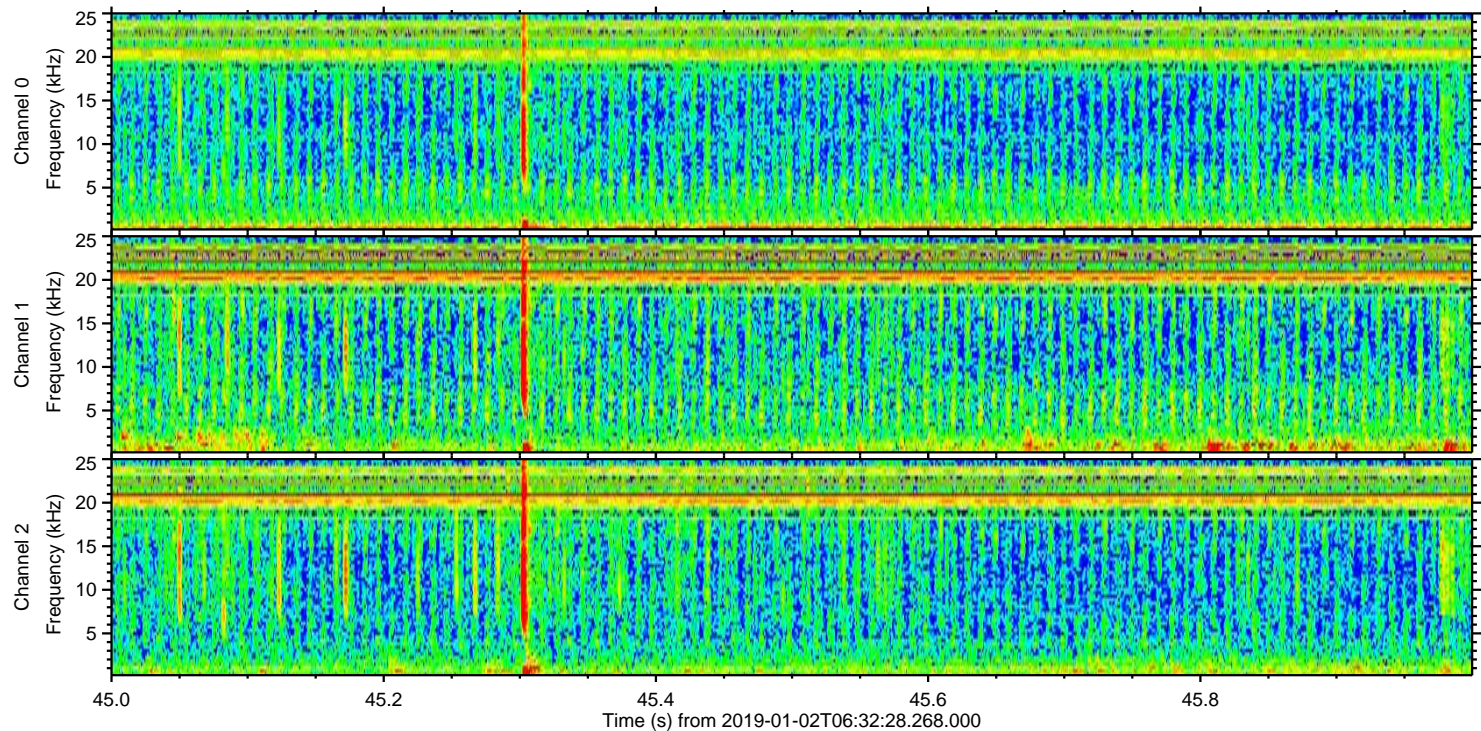
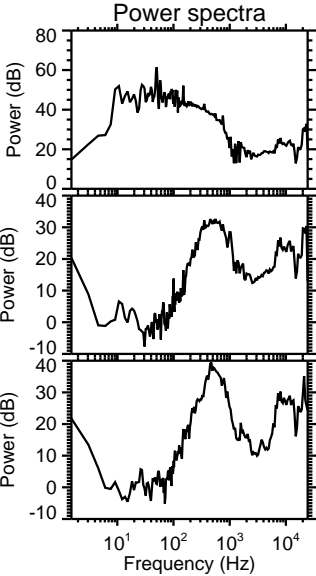
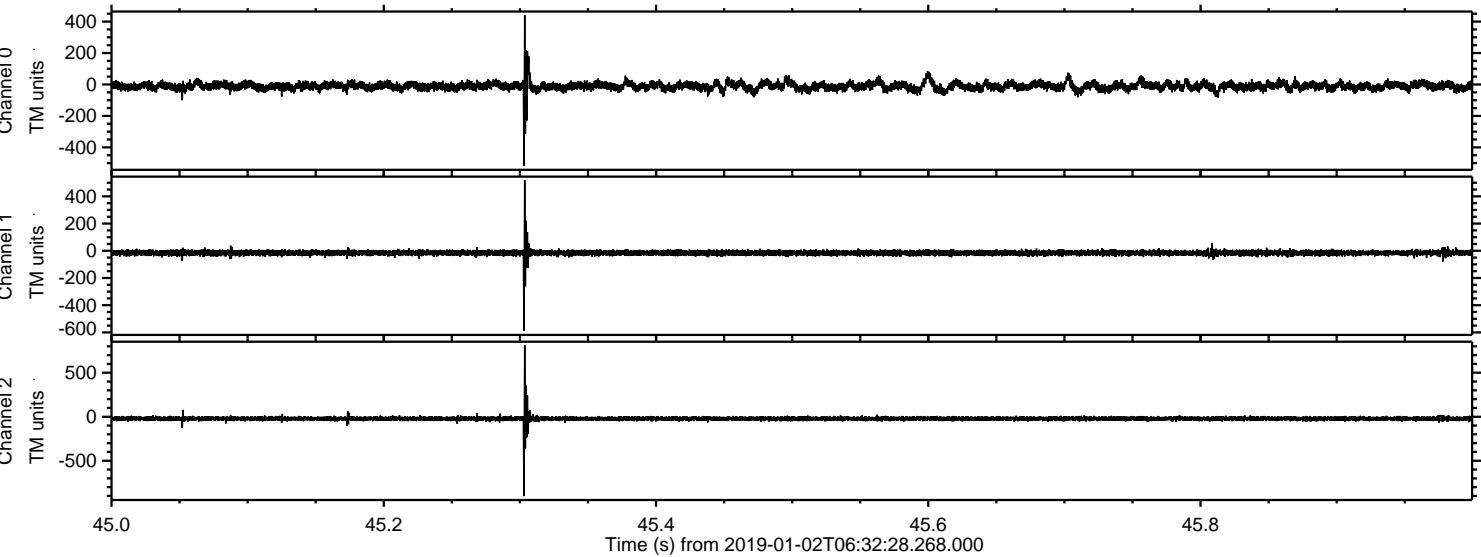

Channel 0
mn: -517
mx: 442
 μ : -10.6
 σ : 20.1

Channel 1
mn: -589
mx: 519
 μ : -15.8
 σ : 11.5

Channel 2
mn: -901
mx: 812
 μ : -21.5
 σ : 15.0

Processed Wed Jan 2 07:40:36 2019 by ELM ver.2012-10-06 from 001__elm20190102_063227__dat00.bin

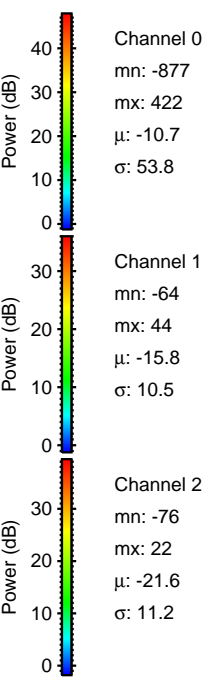
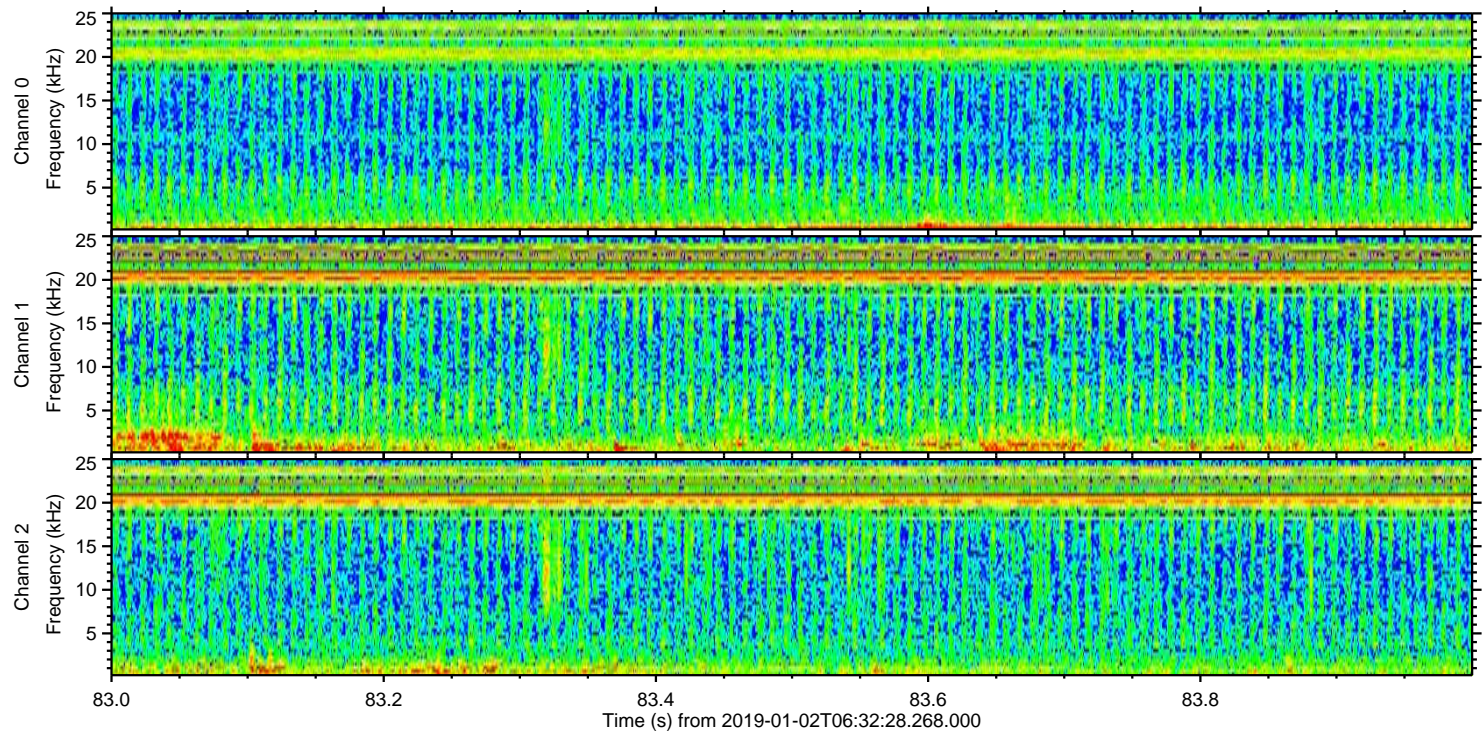
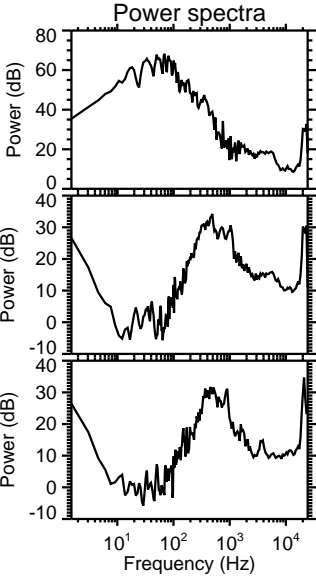
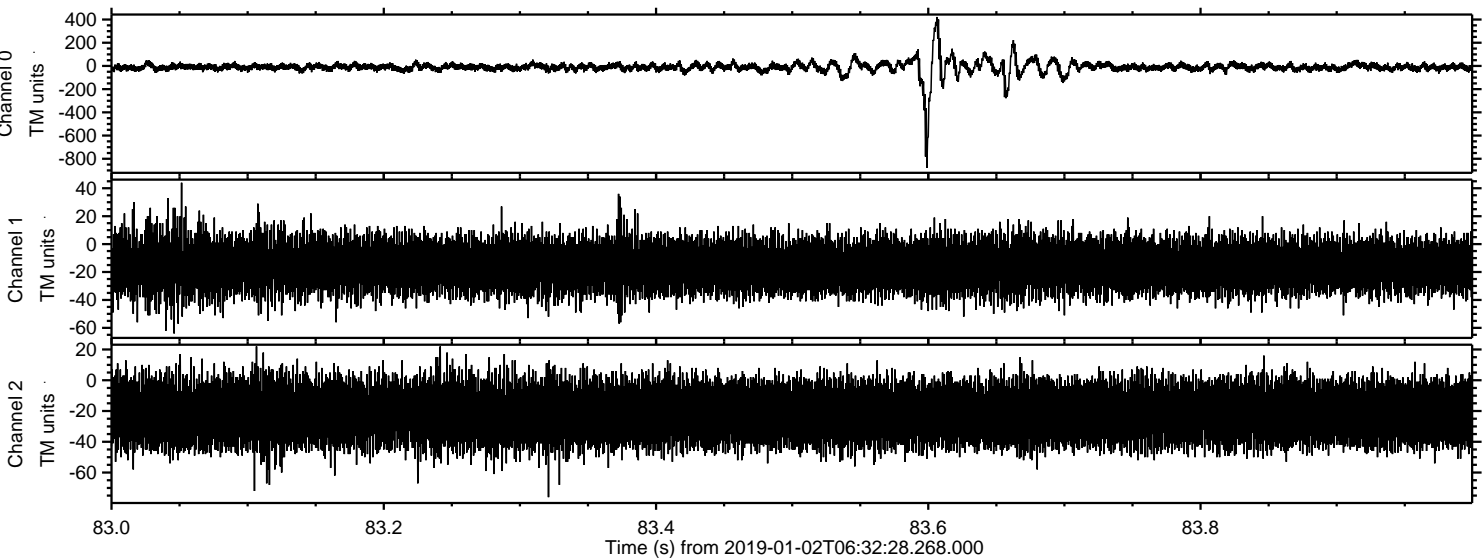

Processed Wed Jan 2 07:40:37 2019 by ELM ver.2012-10-06 from 001__elm20190102_063227__dat00.bin

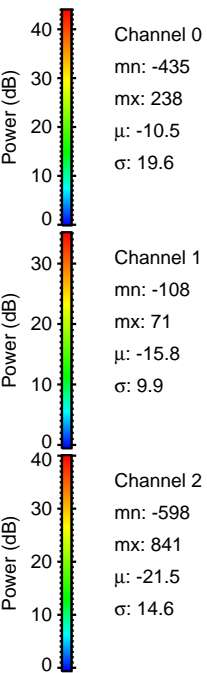
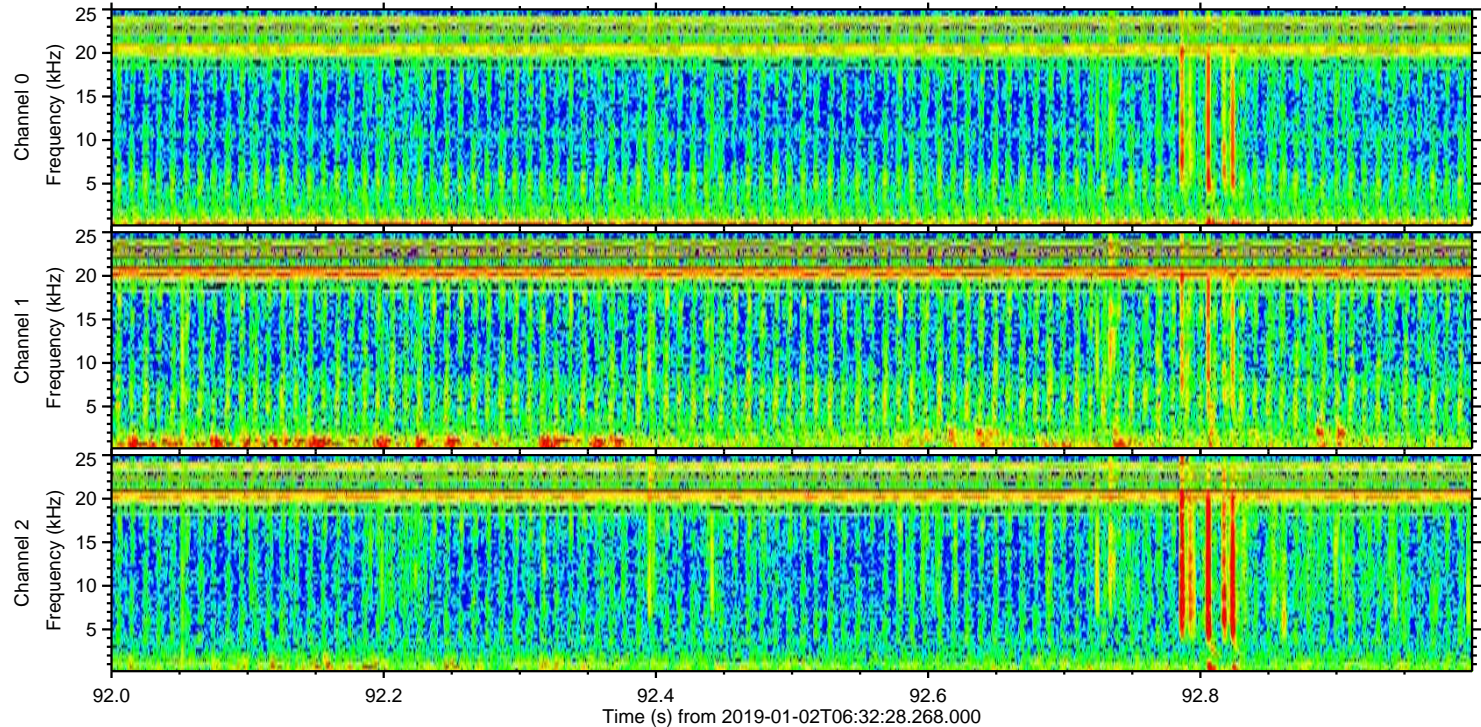
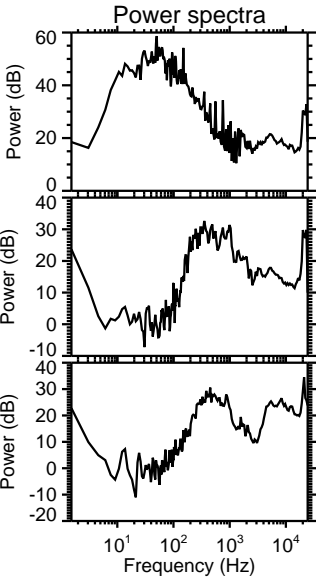
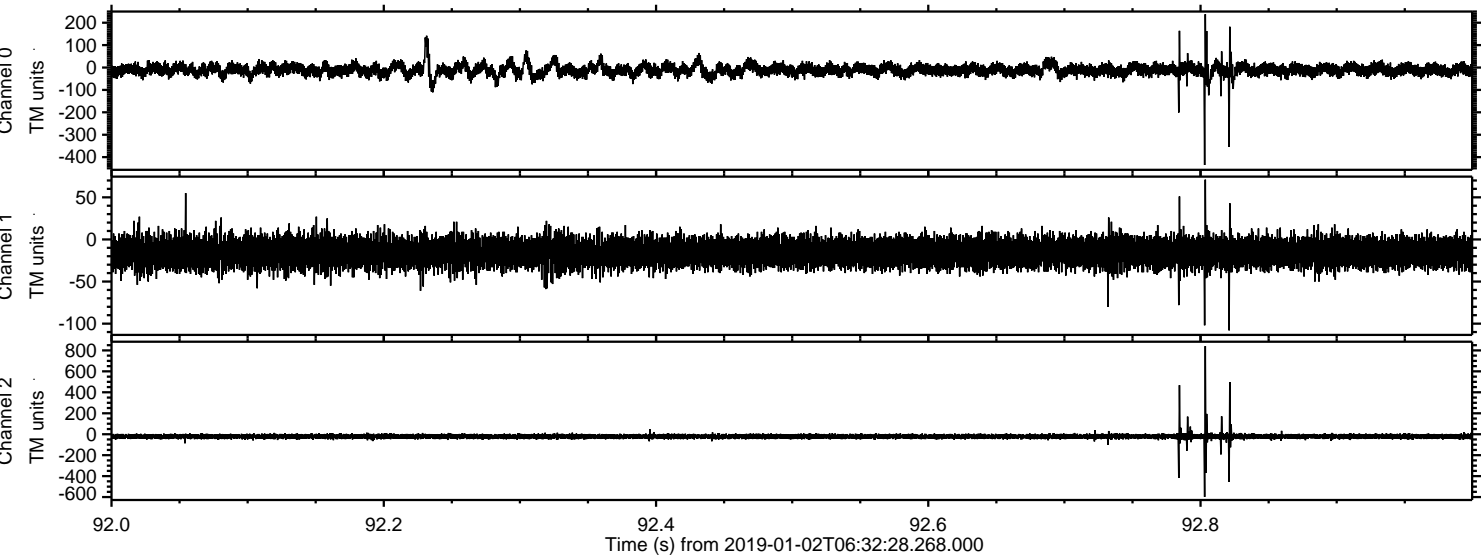

Processed Wed Jan 2 07:40:38 2019 by ELM ver.2012-10-06 from 001__elm20190102_063227__dat00.bin

