

ELMAVAN 3D WAVEFORMS (Measured data sampled at 50 kHz) 51000 packets of 144 samples from 2019-01-01T21:17:03.786.000.

Processed Tue Jan 1 22:25:17 2019 by ELM ver.2012-10-06 from 001__elm20190101_211702__dat00.bin

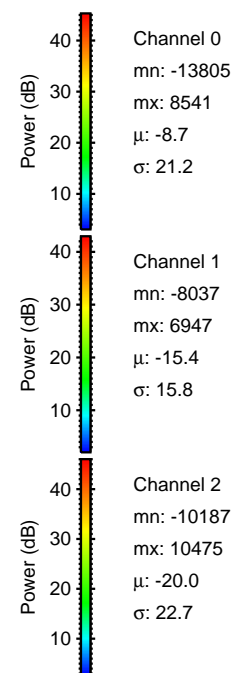
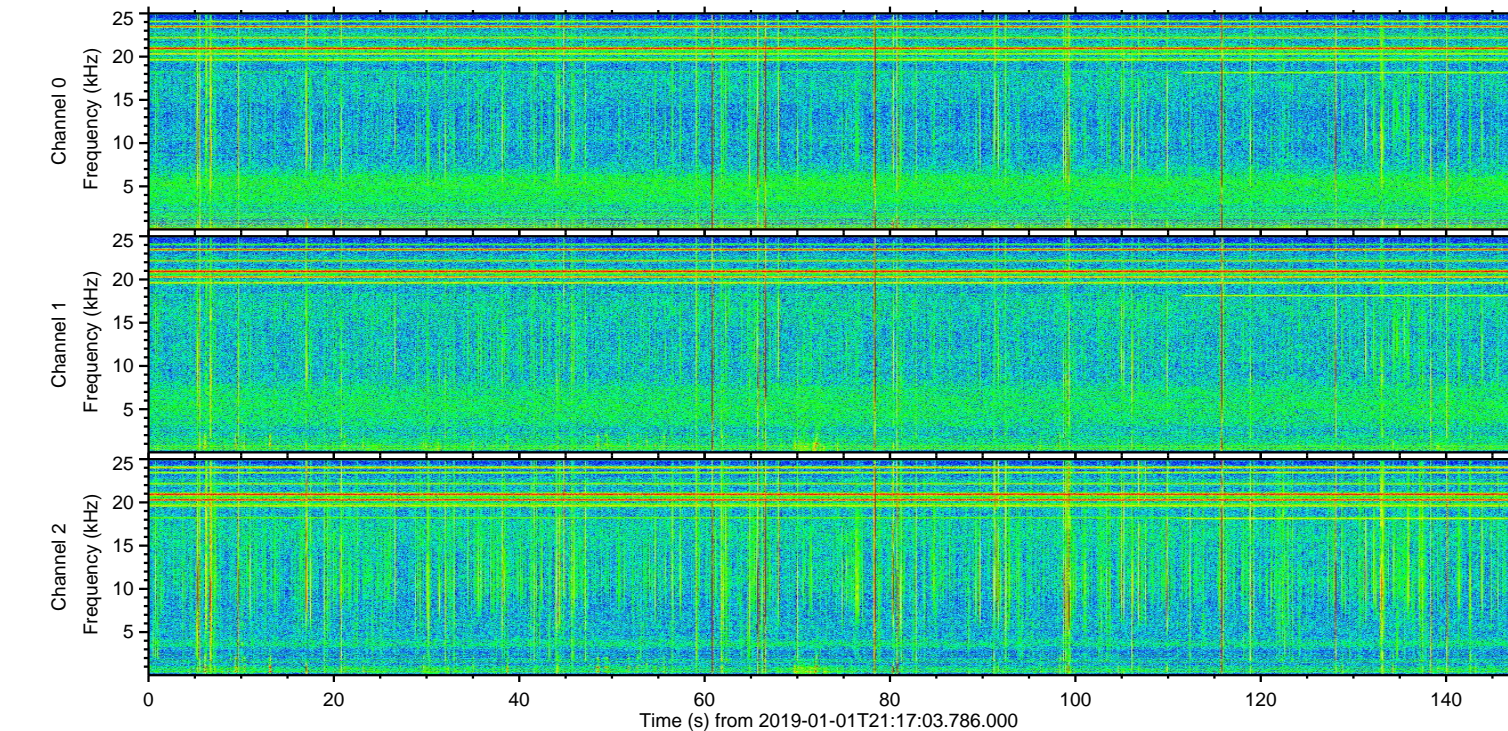
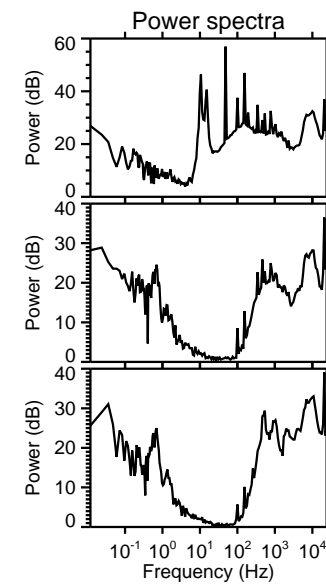
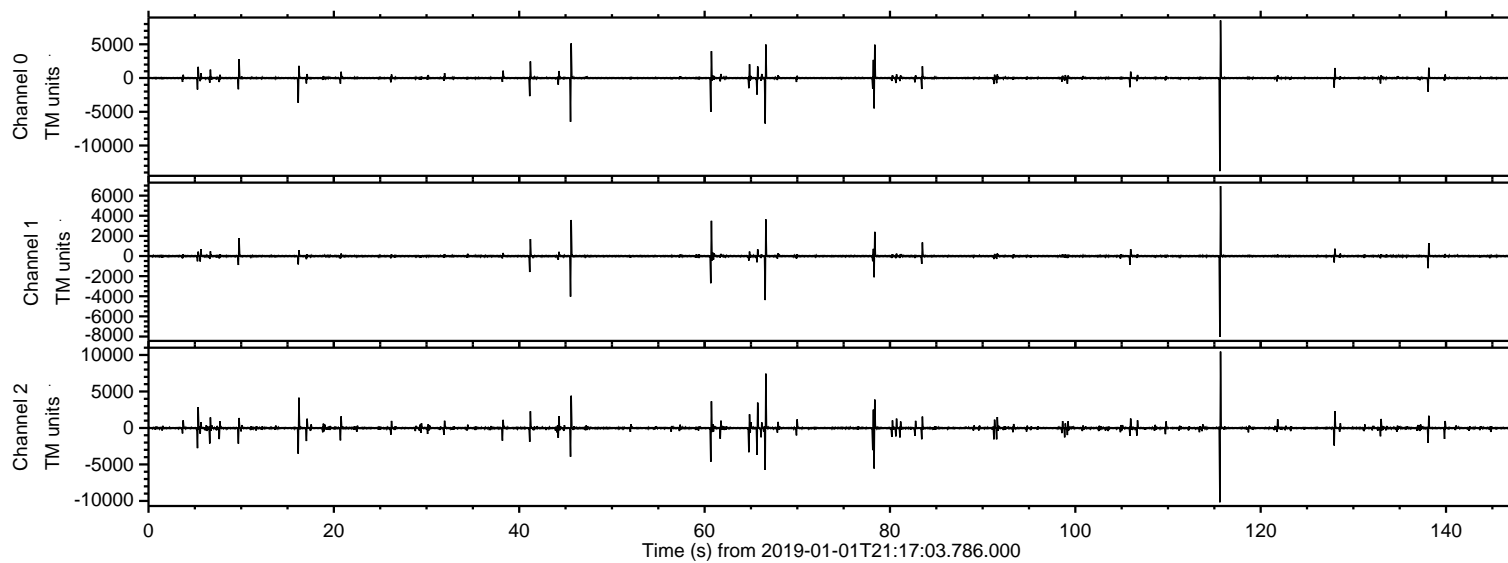

ELMAVAN 3D WAVEFORMS (Measured data sampled at 50 kHz) 51000 packets of 144 samples from 2019-01-01T21:17:03.786.000. Part 116/147

Processed Tue Jan 1 22:25:23 2019 by ELM ver.2012-10-06 from 001__elm20190101_211702__dat00.bin

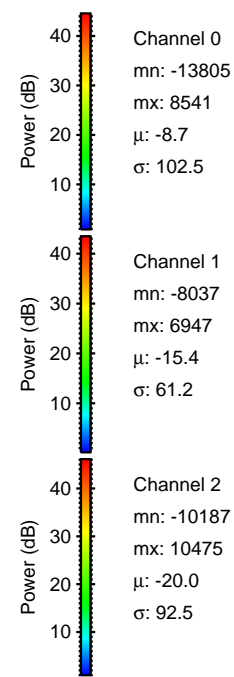
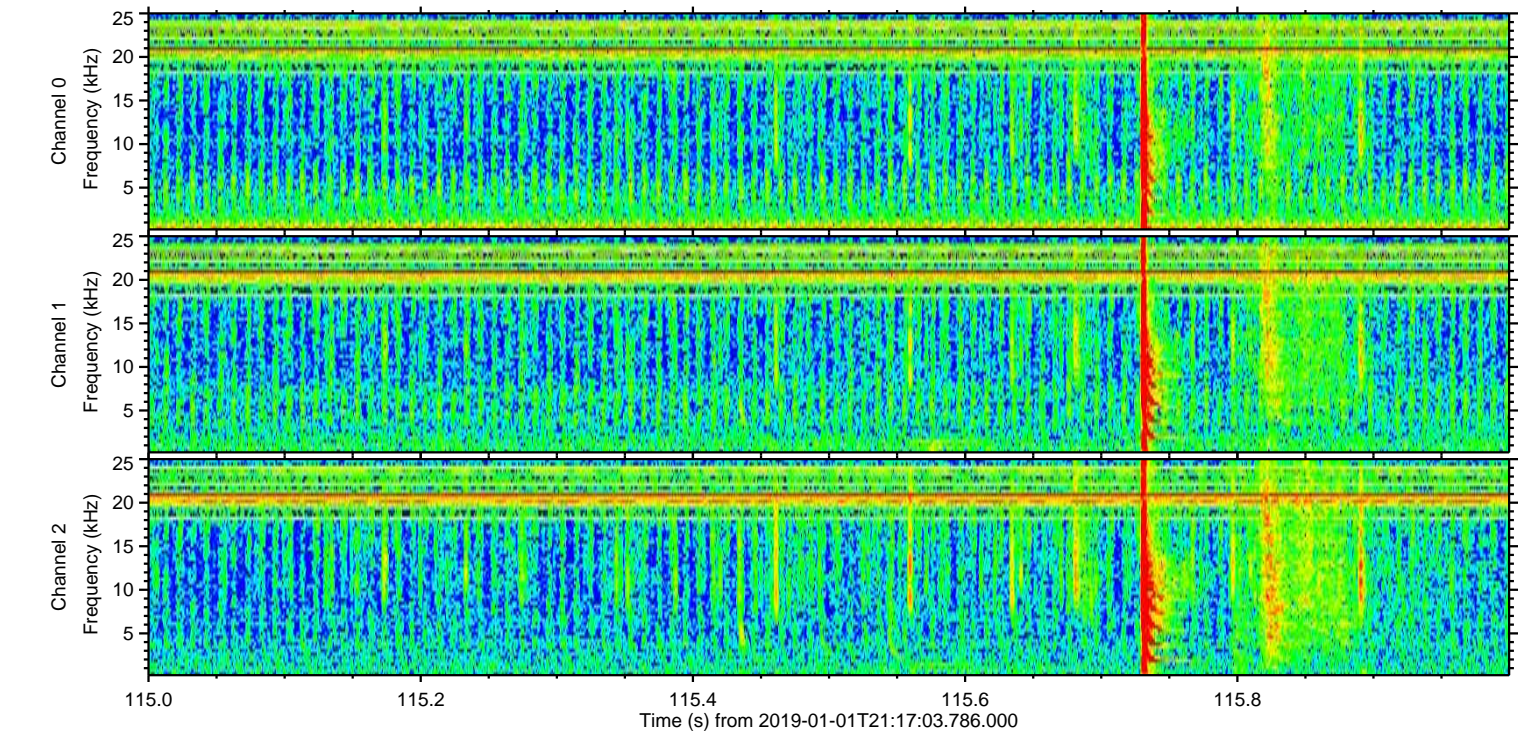
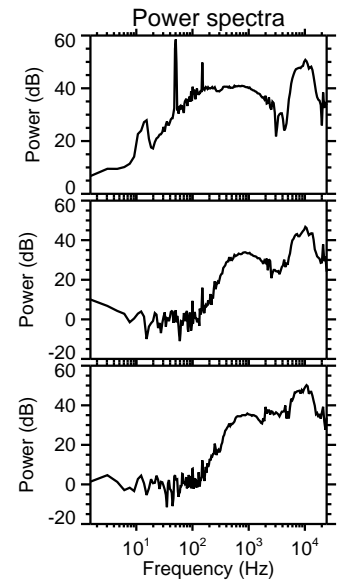
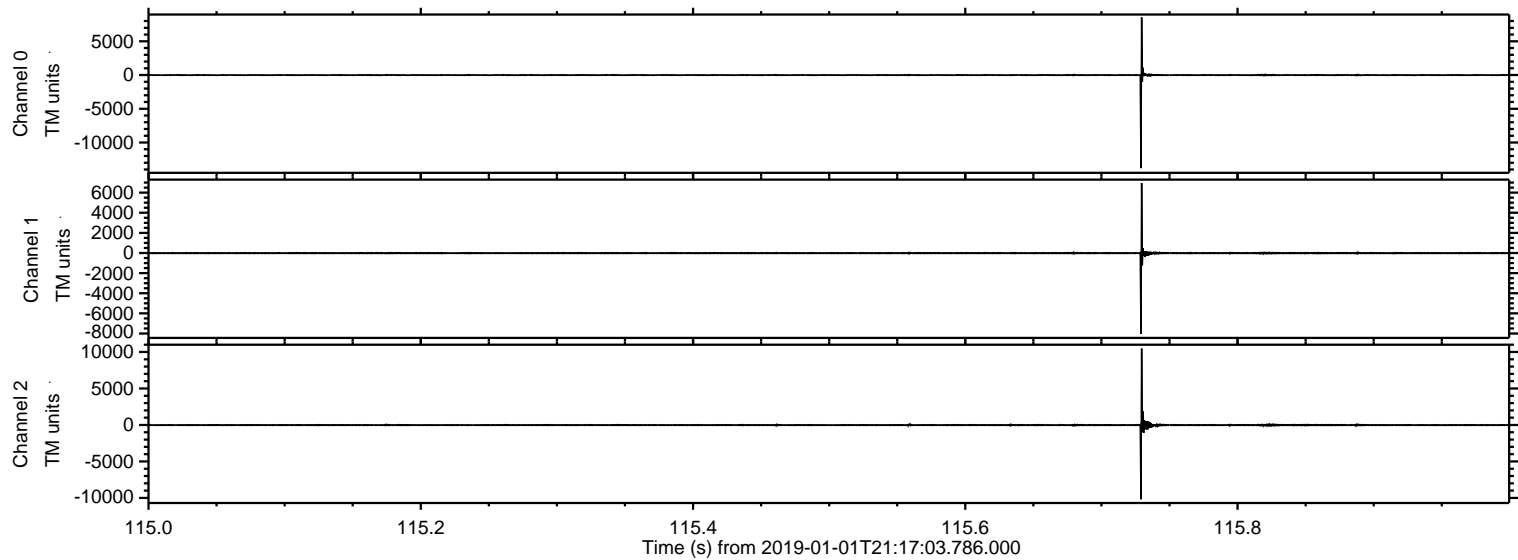

Processed Tue Jan 1 22:25:23 2019 by ELM ver.2012-10-06 from 001__elm20190101_211702__dat00.bin

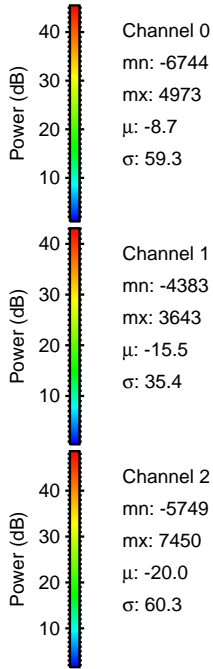
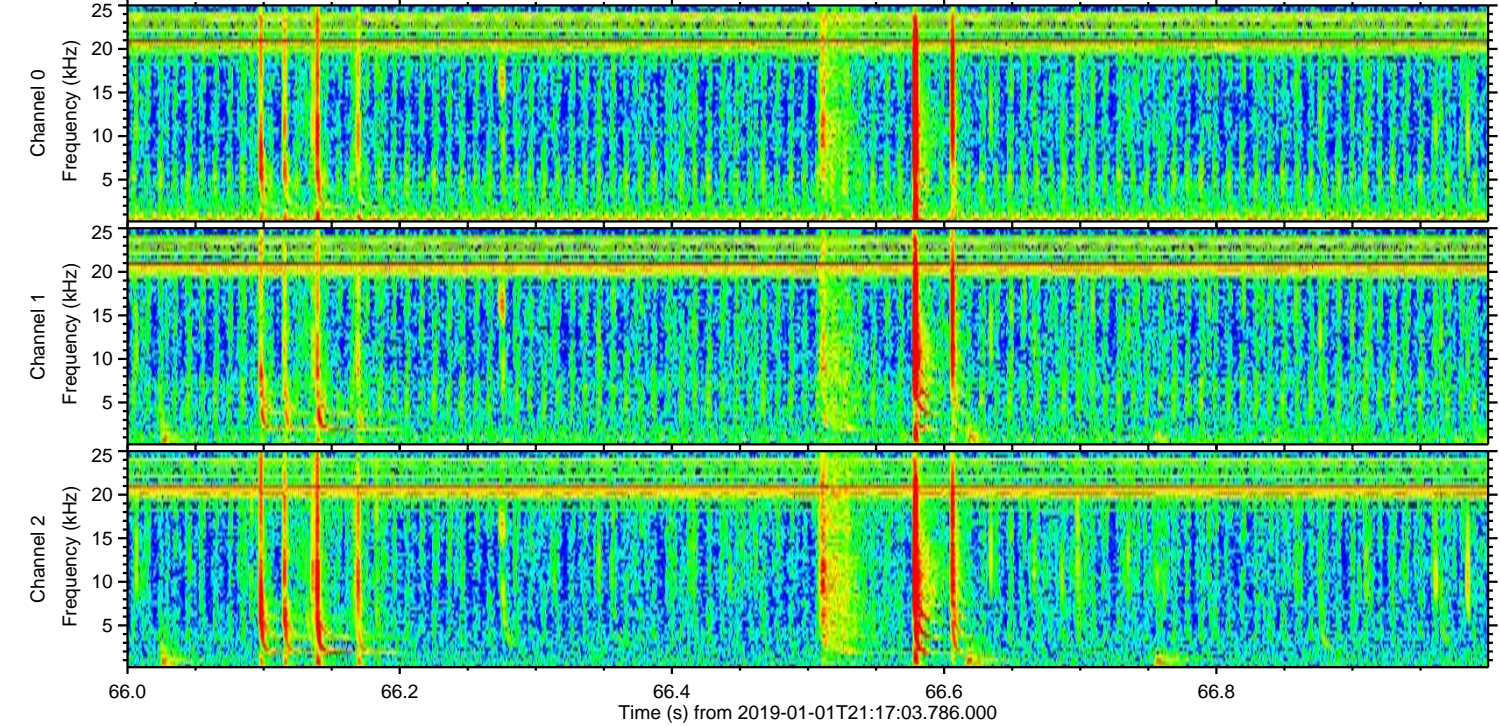
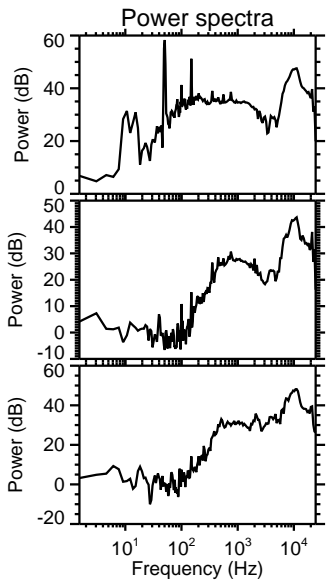
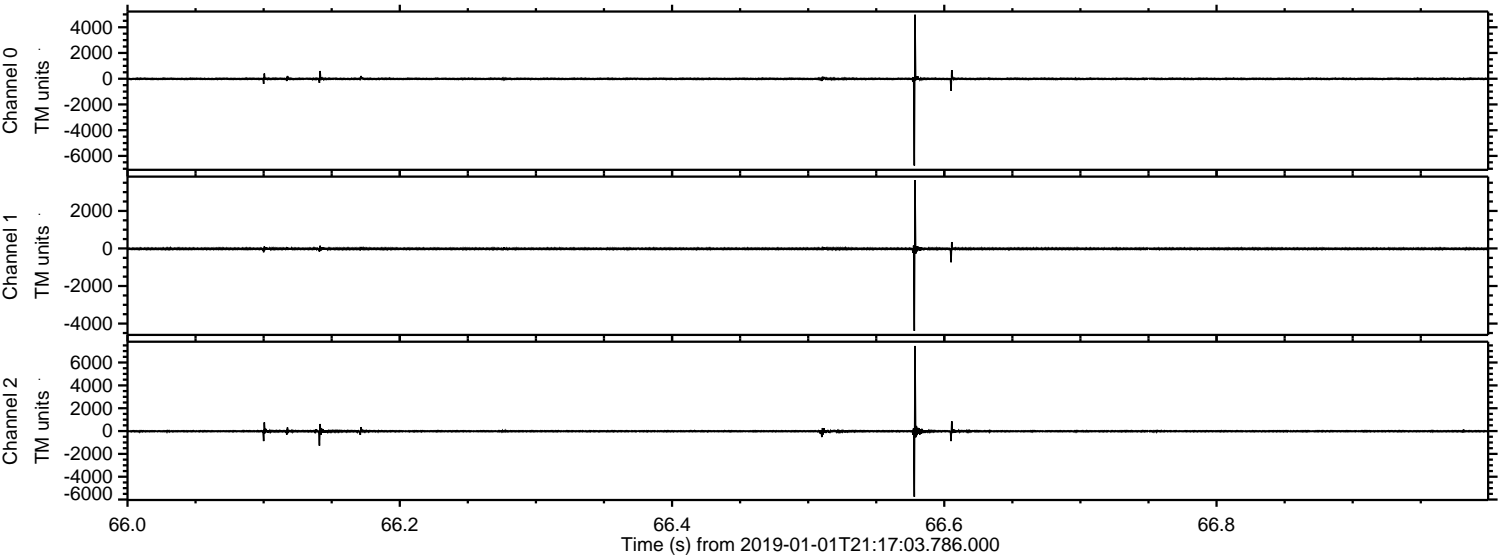

Processed Tue Jan 1 22:25:24 2019 by ELM ver.2012-10-06 from 001__elm20190101_211702__dat00.bin

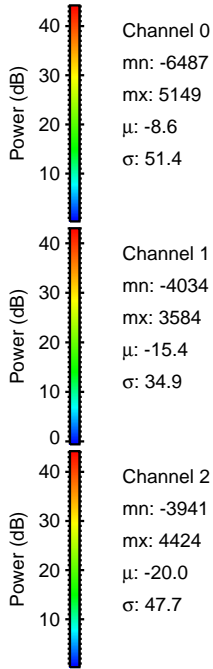
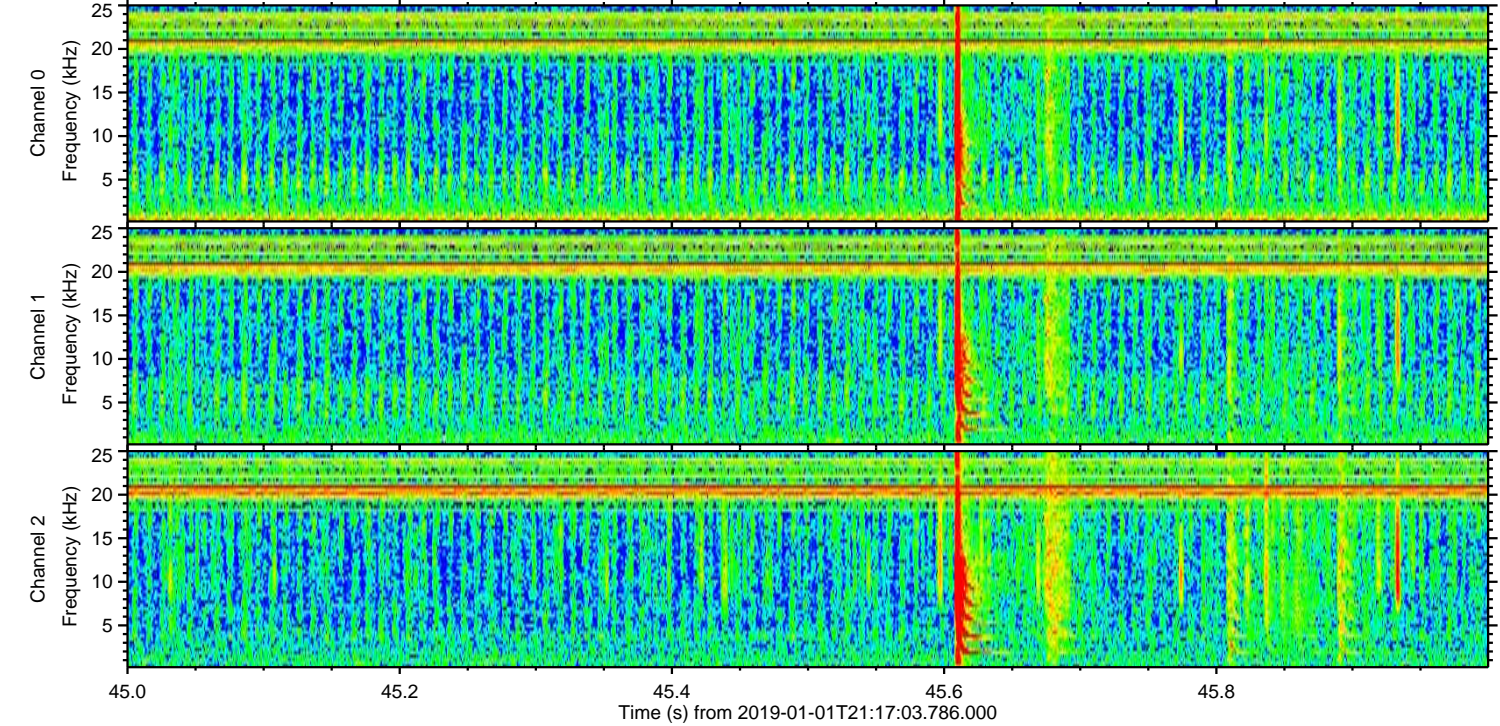
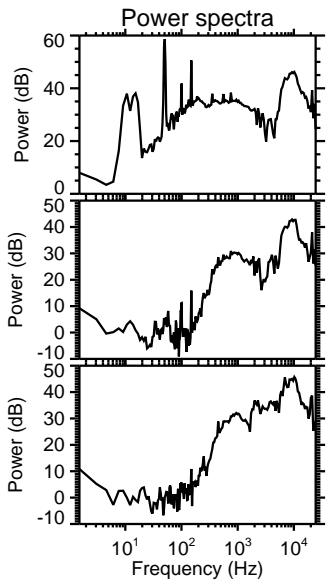
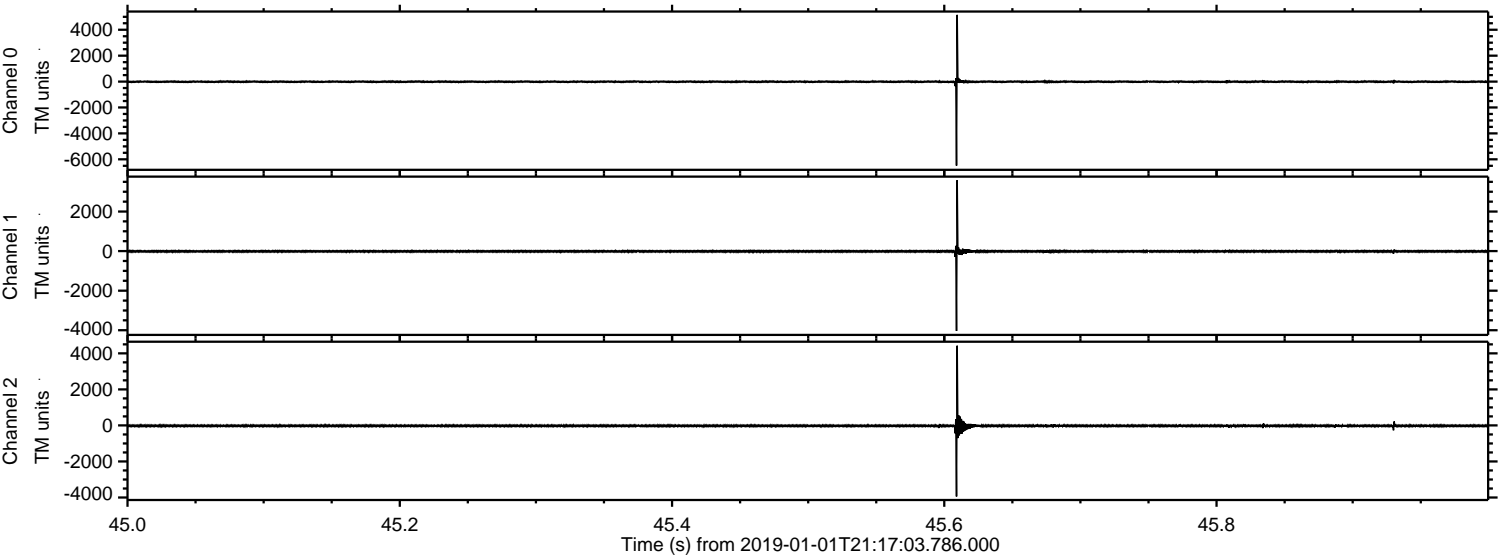

Processed Tue Jan 1 22:25:25 2019 by ELM ver.2012-10-06 from 001__elm20190101_211702__dat00.bin

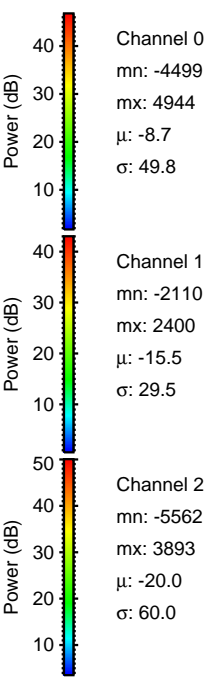
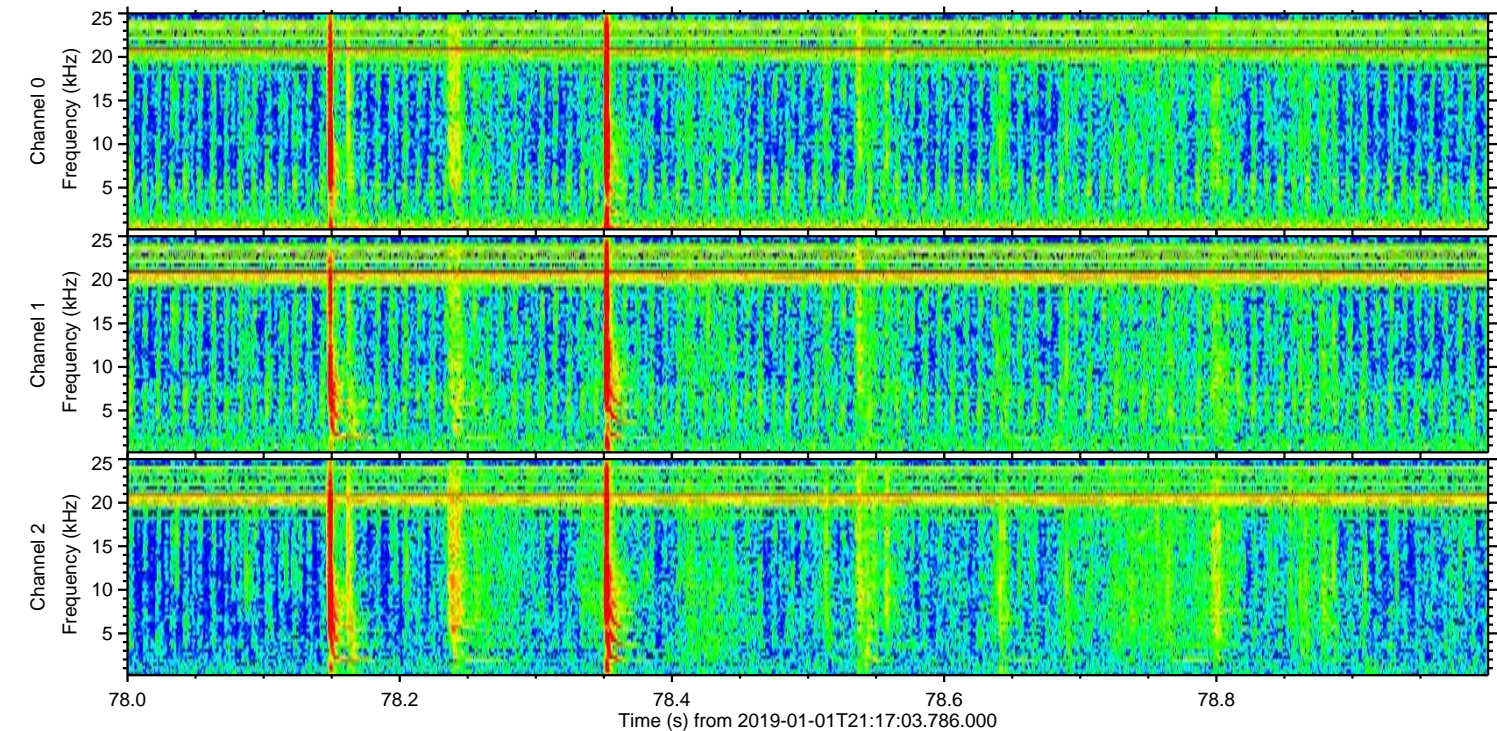
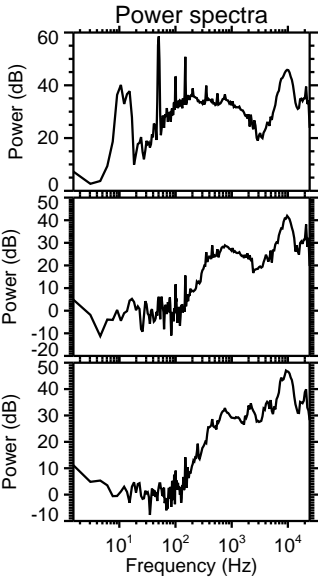
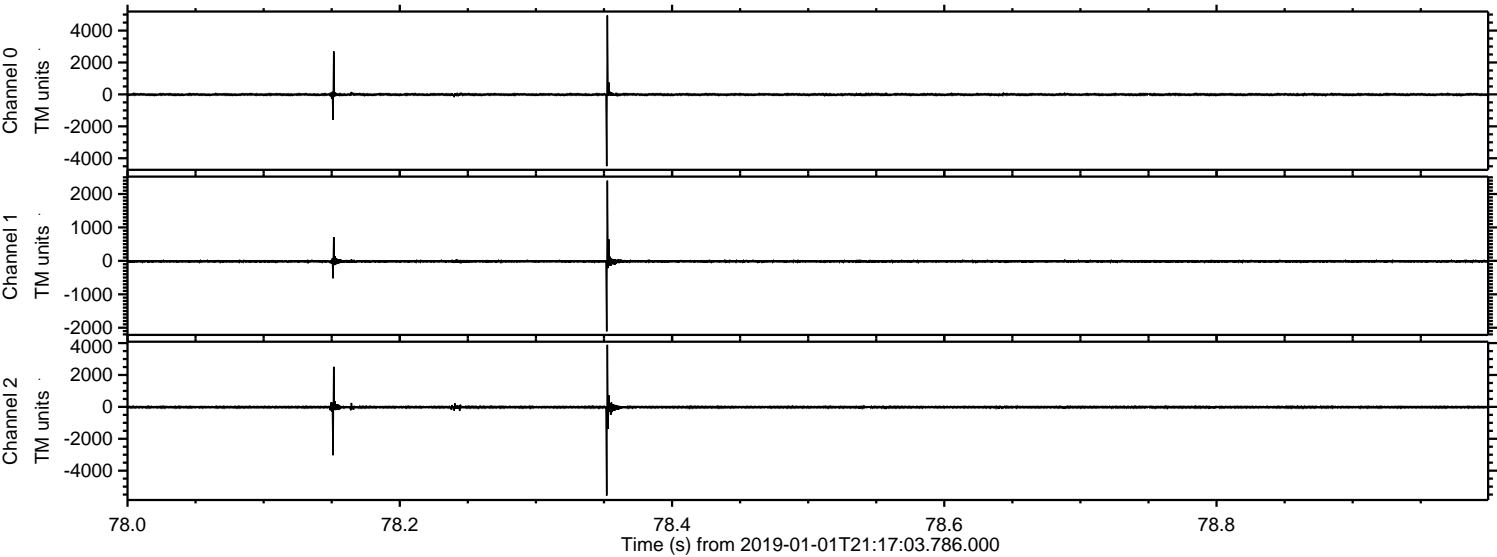

Processed Tue Jan 1 22:25:25 2019 by ELM ver.2012-10-06 from 001__elm20190101_211702__dat00.bin

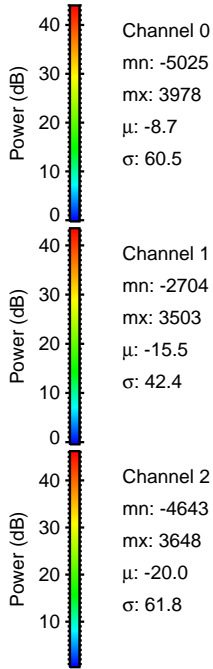
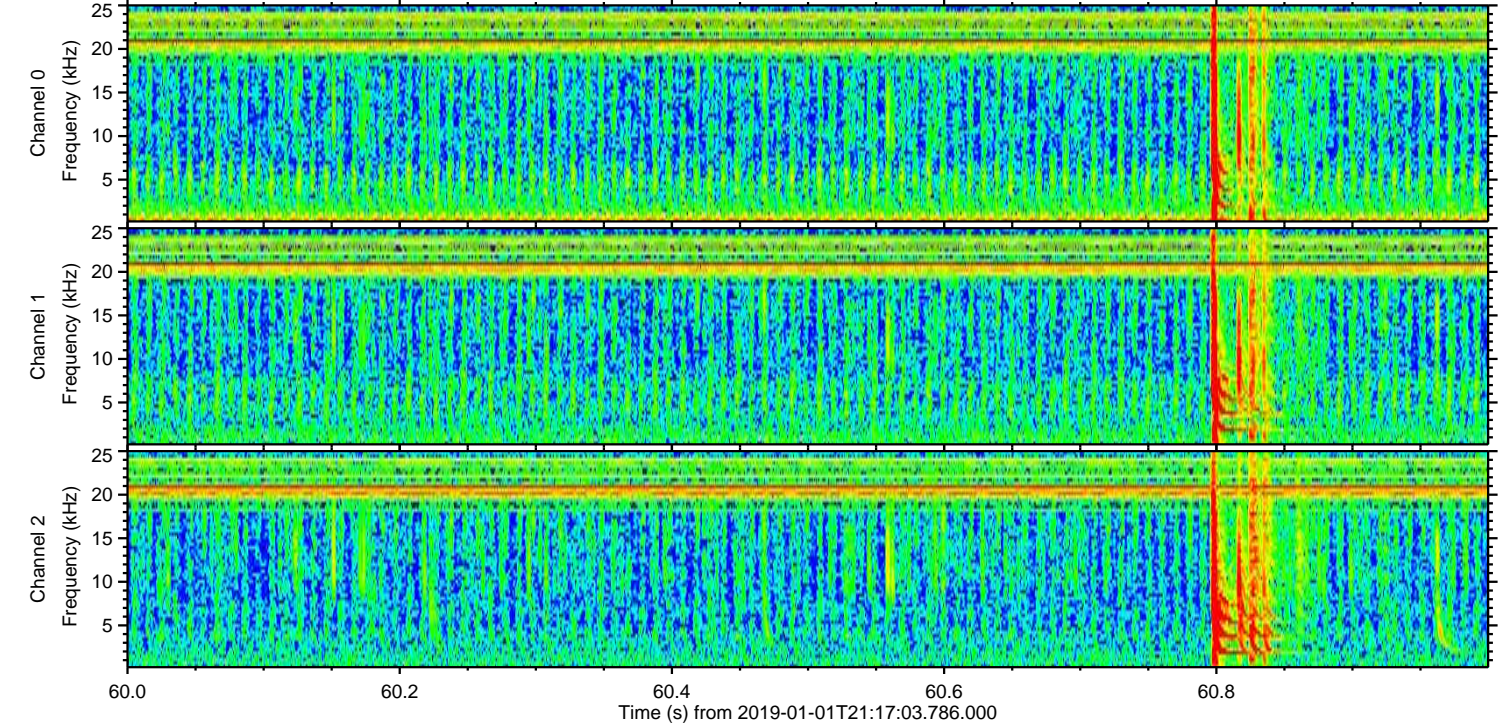
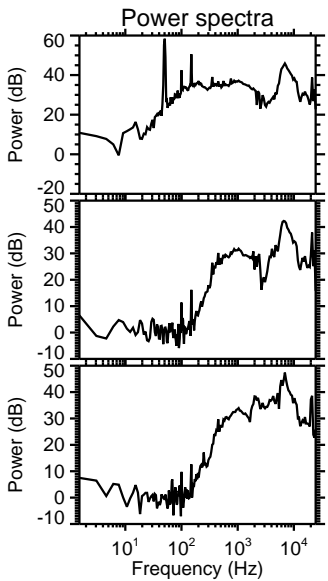
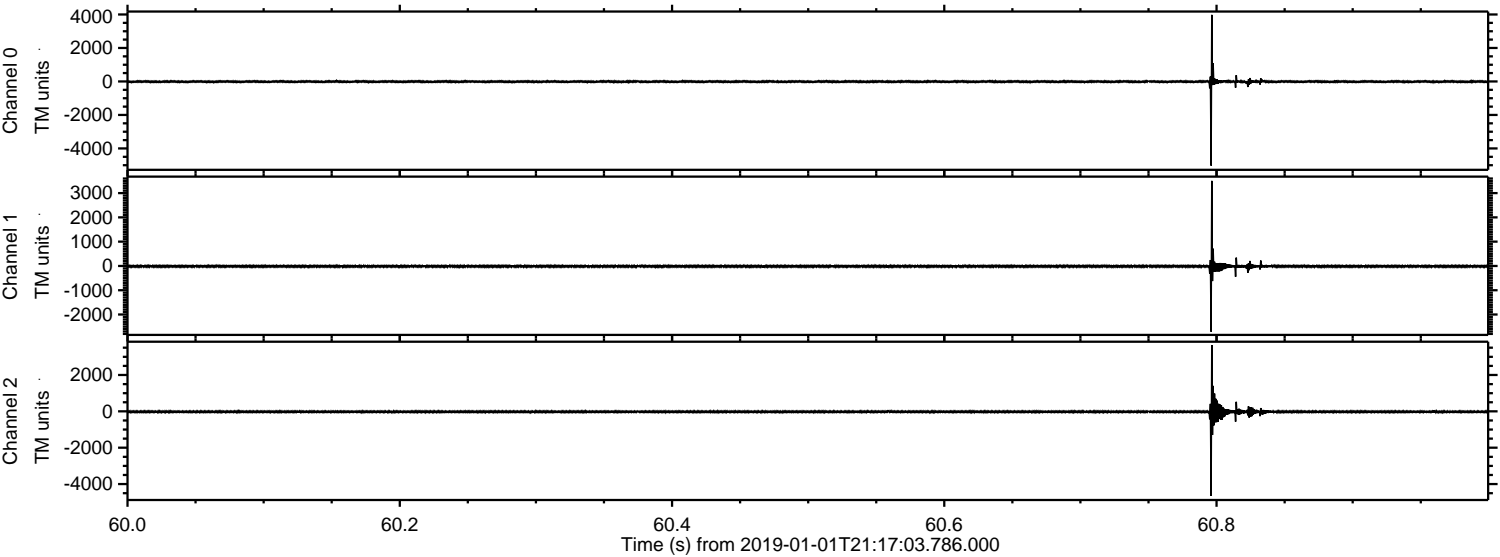

ELMAVAN 3D WAVEFORMS (Measured data sampled at 50 kHz) 51000 packets of 144 samples from 2019-01-01T21:17:03.786.000. Part 17/147

Processed Tue Jan 1 22:25:26 2019 by ELM ver.2012-10-06 from 001__elm20190101_211702__dat00.bin

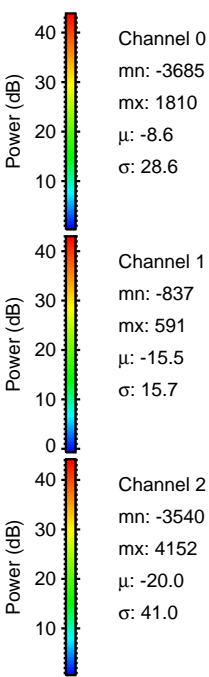
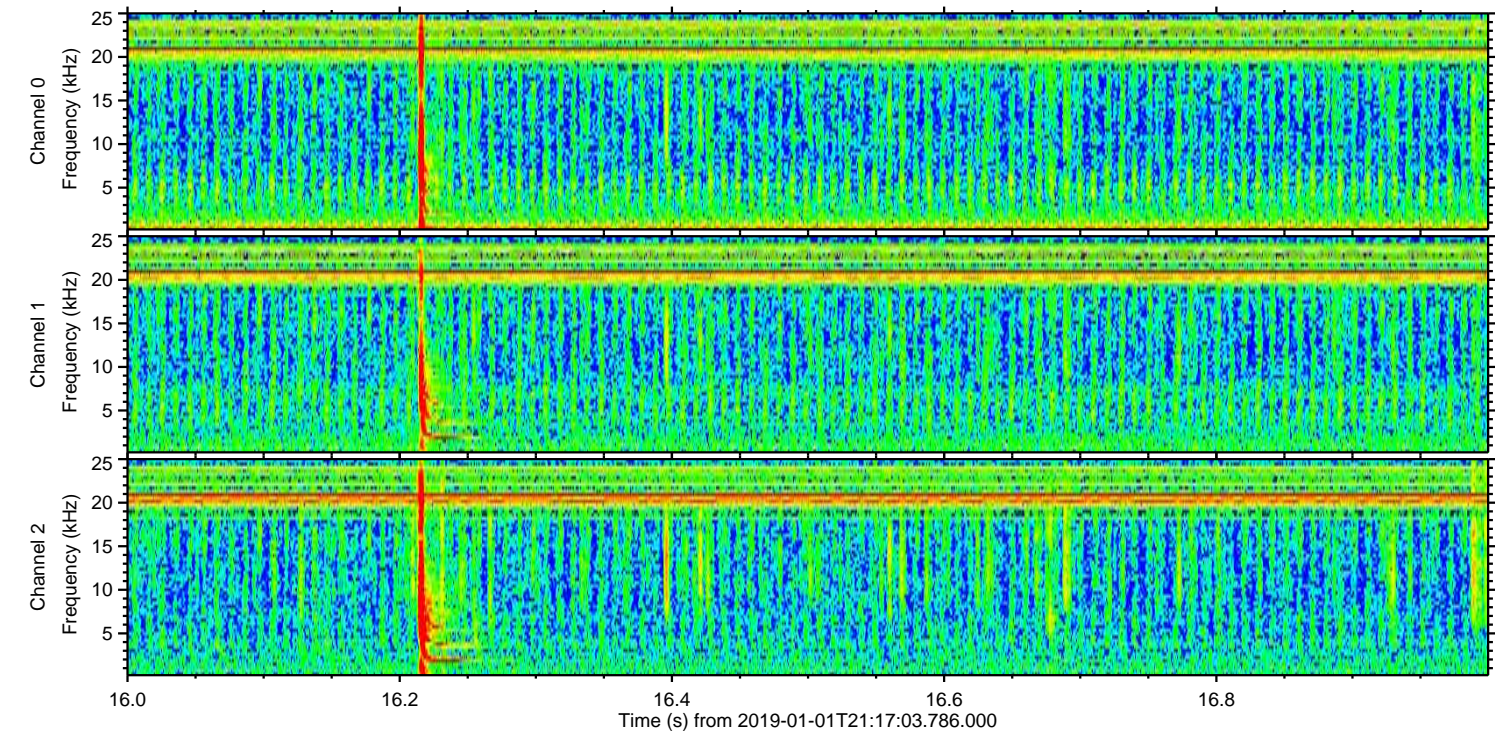
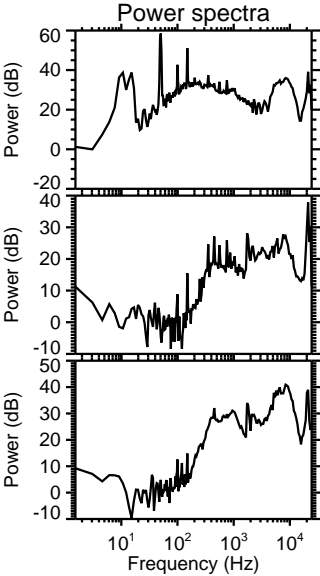
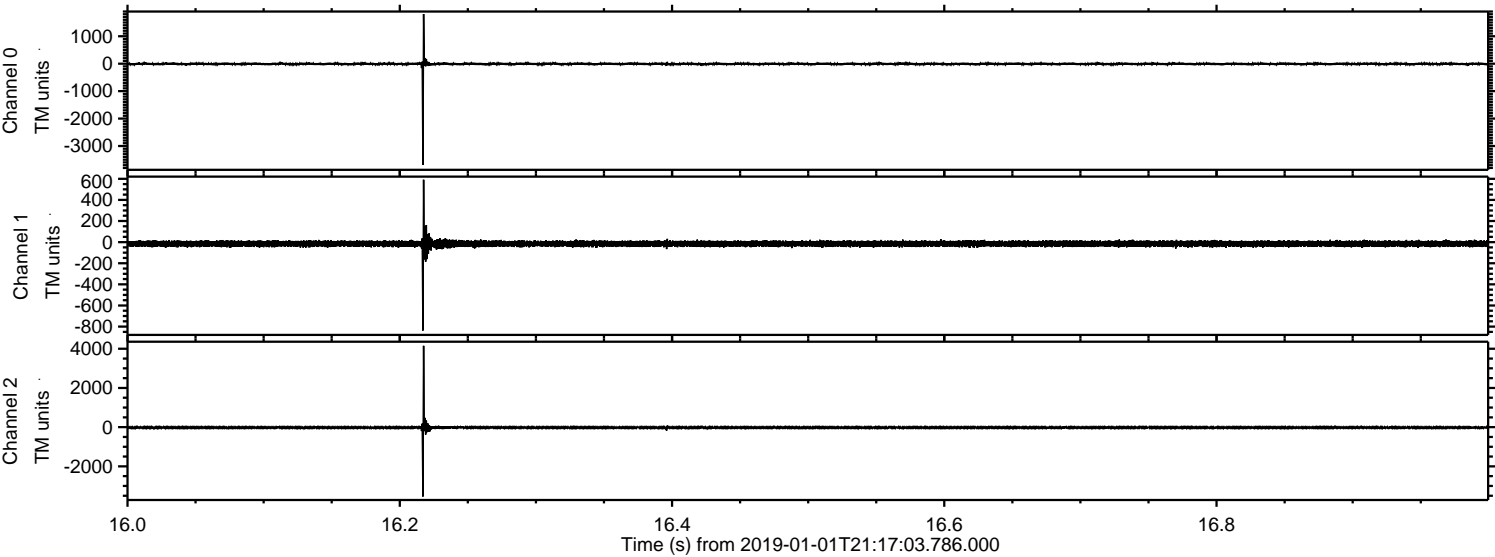

Processed Tue Jan 1 22:25:26 2019 by ELM ver.2012-10-06 from 001__elm20190101_211702__dat00.bin

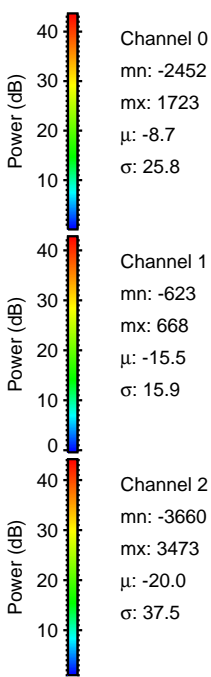
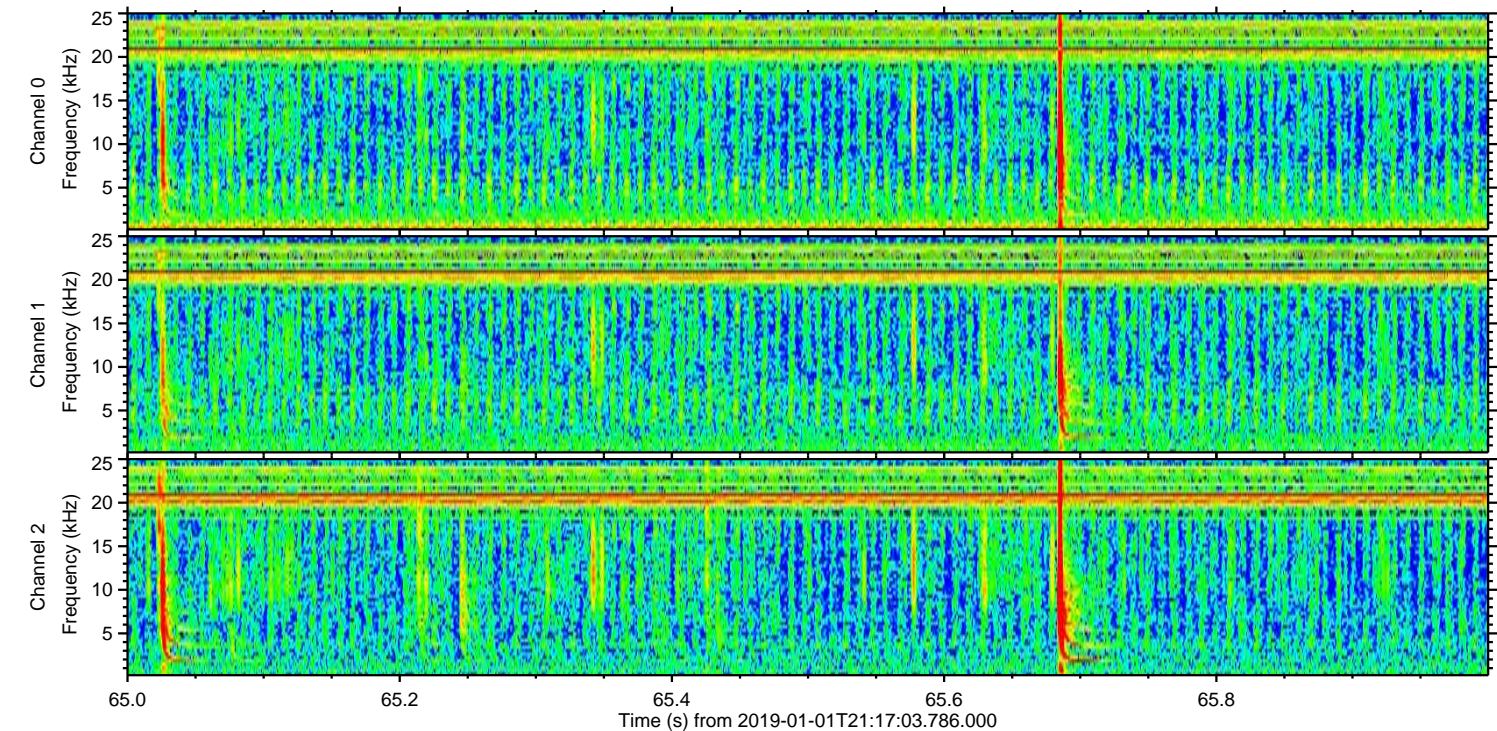
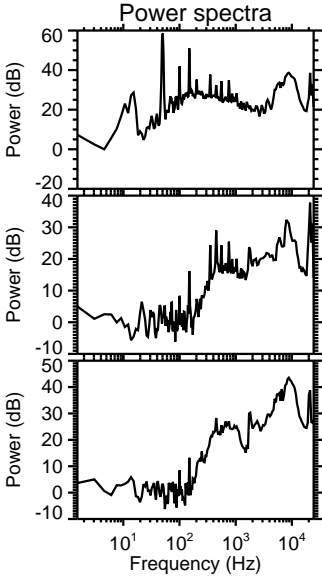
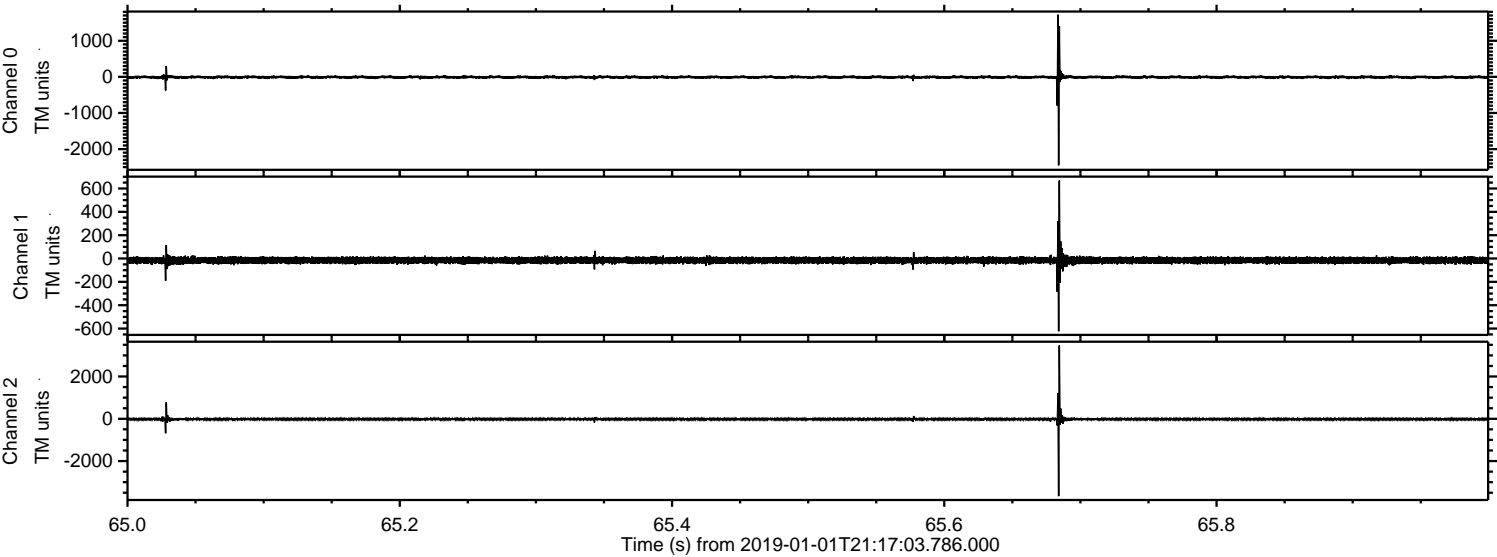

Processed Tue Jan 1 22:25:27 2019 by ELM ver.2012-10-06 from 001__elm20190101_211702__dat00.bin

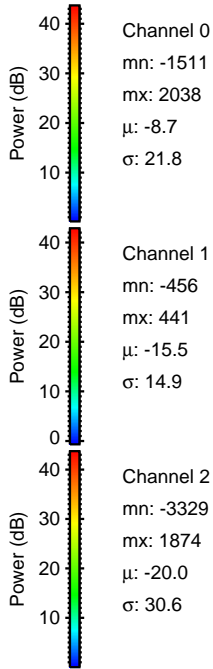
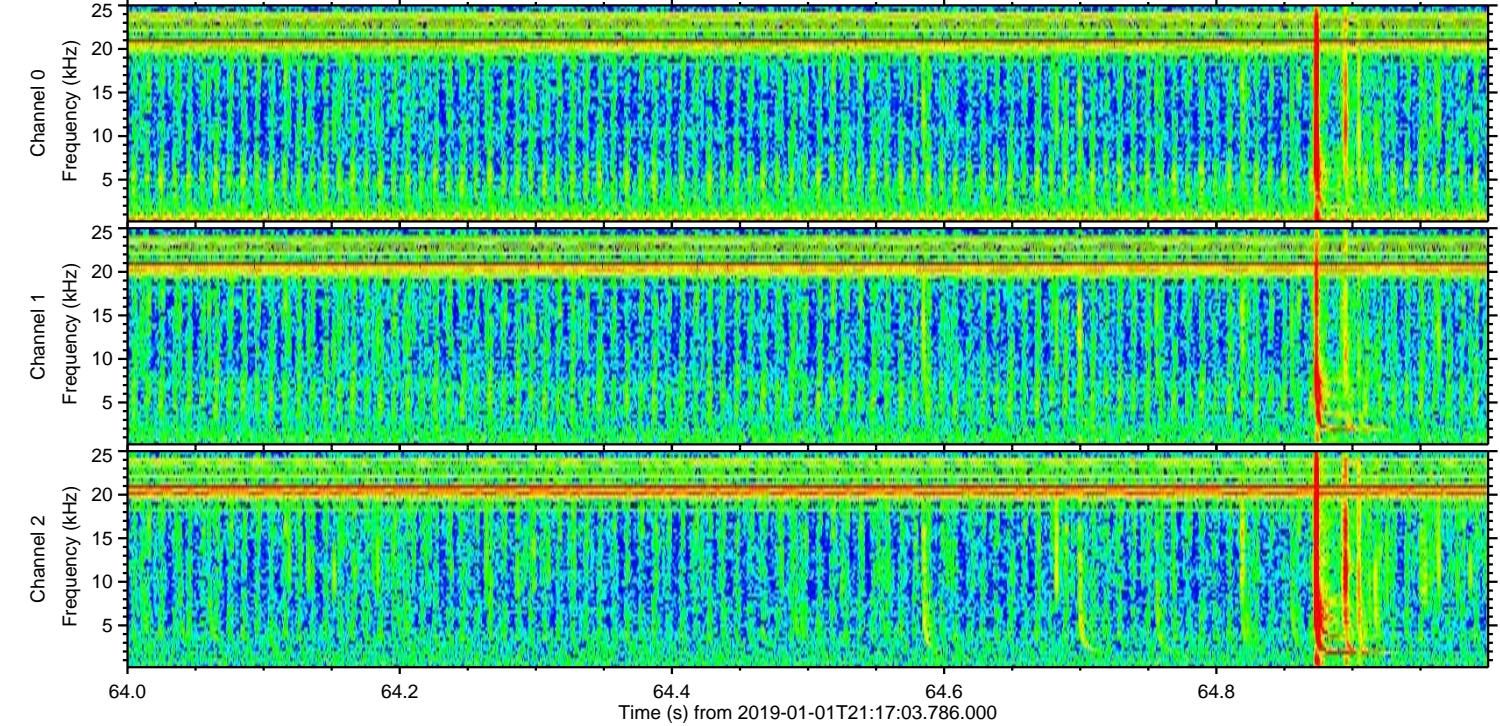
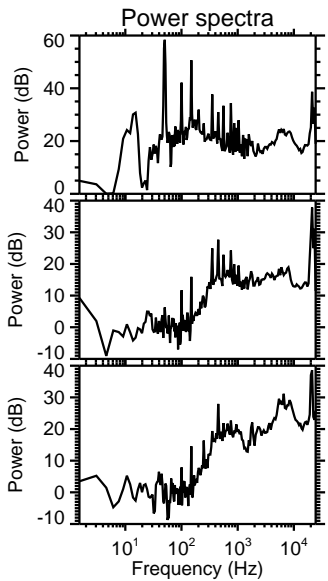
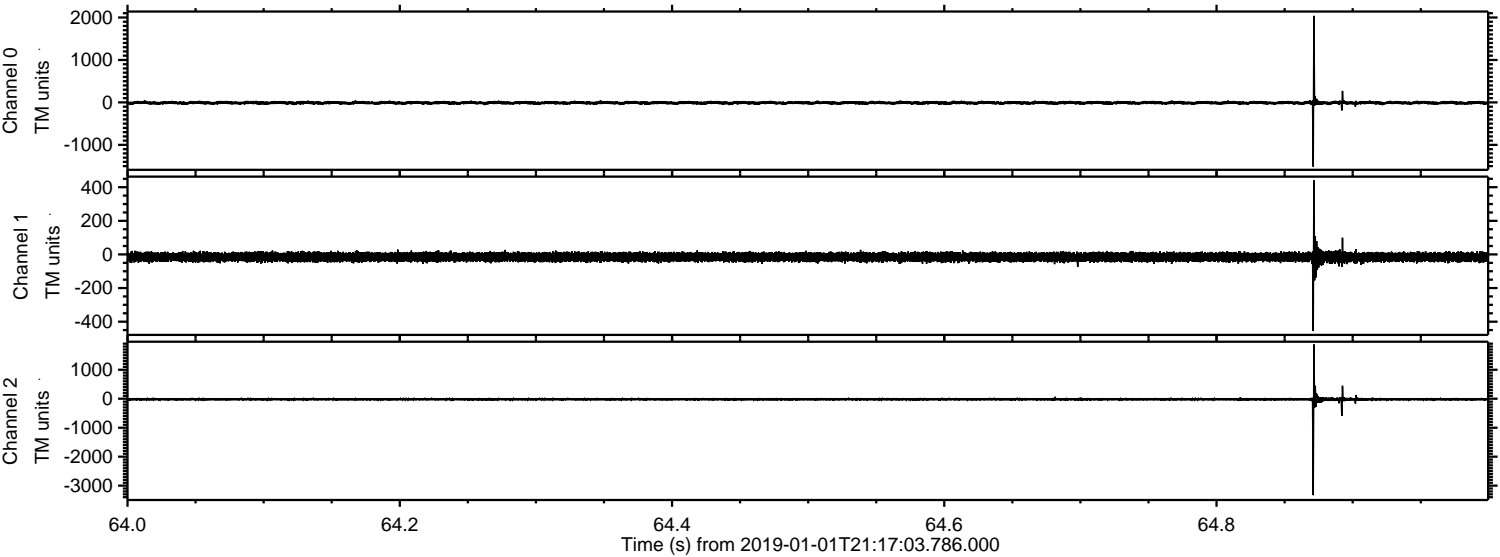

Processed Tue Jan 1 22:25:28 2019 by ELM ver.2012-10-06 from 001__elm20190101_211702__dat00.bin

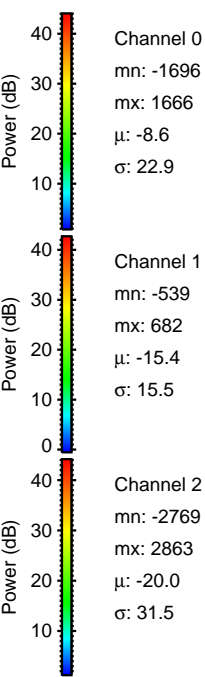
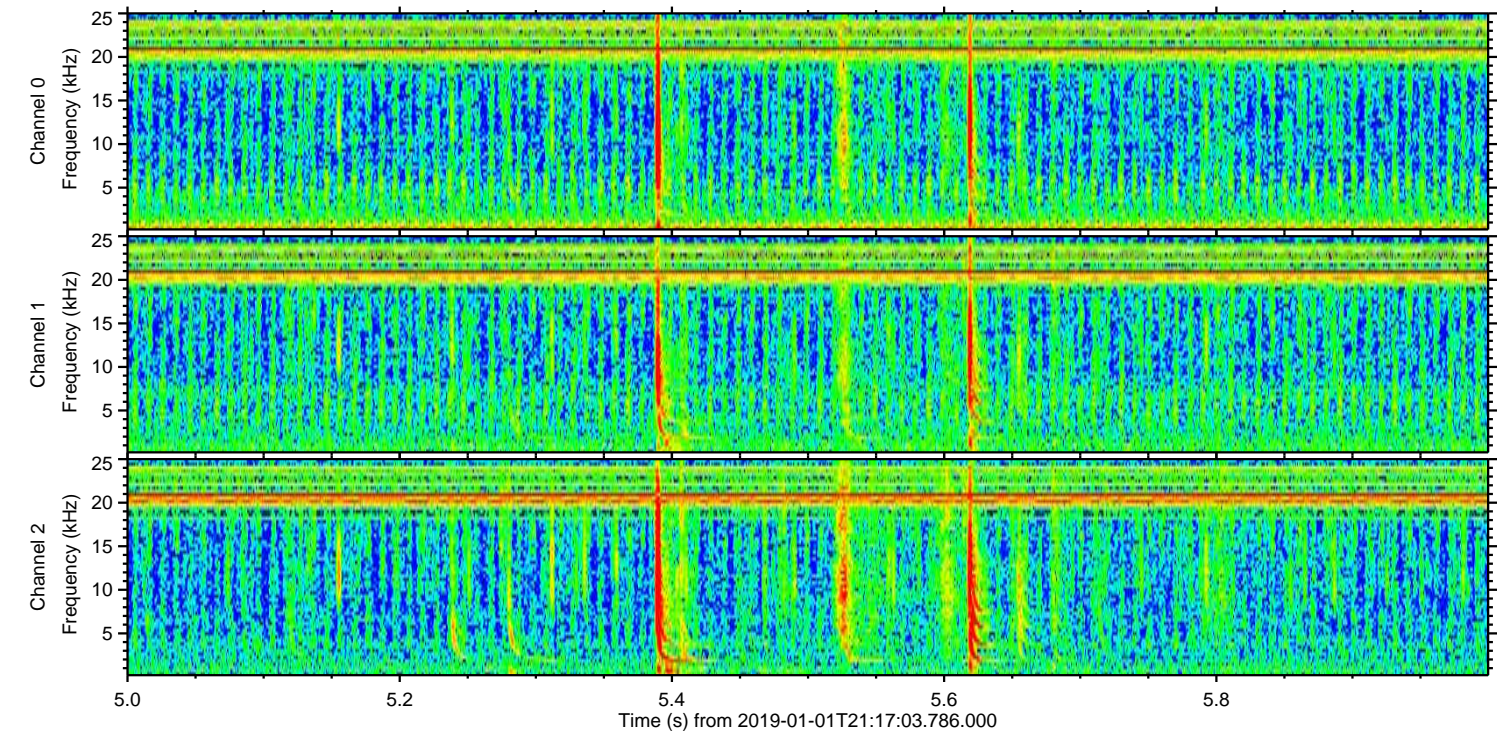
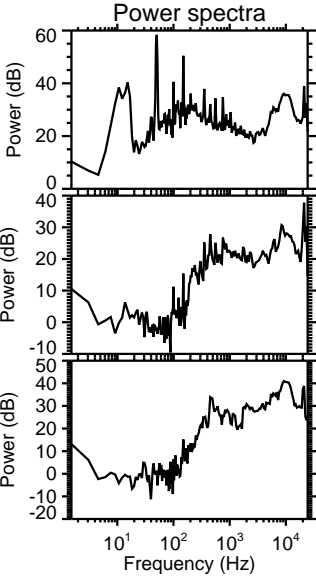
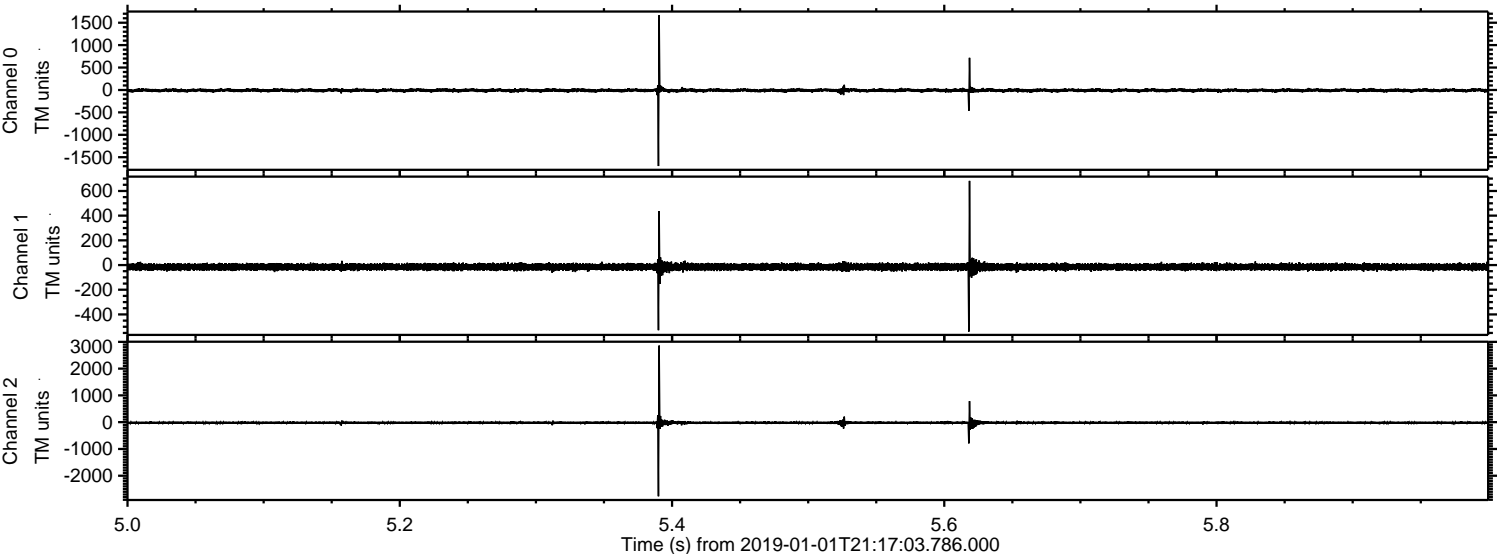

Channel 0
mn: -1696
mx: 1666
 μ : -8.6
 σ : 22.9

Channel 1
mn: -539
mx: 682
 μ : -15.4
 σ : 15.5

Channel 2
mn: -2769
mx: 2863
 μ : -20.0
 σ : 31.5

