

# ELMAVAN 3D WAVEFORMS (Measured data sampled at 50 kHz) 51000 packets of 144 samples from 2018-12-28T11:17:24.103.000.

Processed Fri Dec 28 12:25:05 2018 by ELM ver.2012-10-06 from 001\_\_elm20181228\_111723\_\_dat00.bin

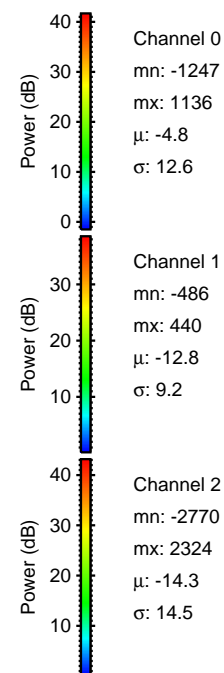

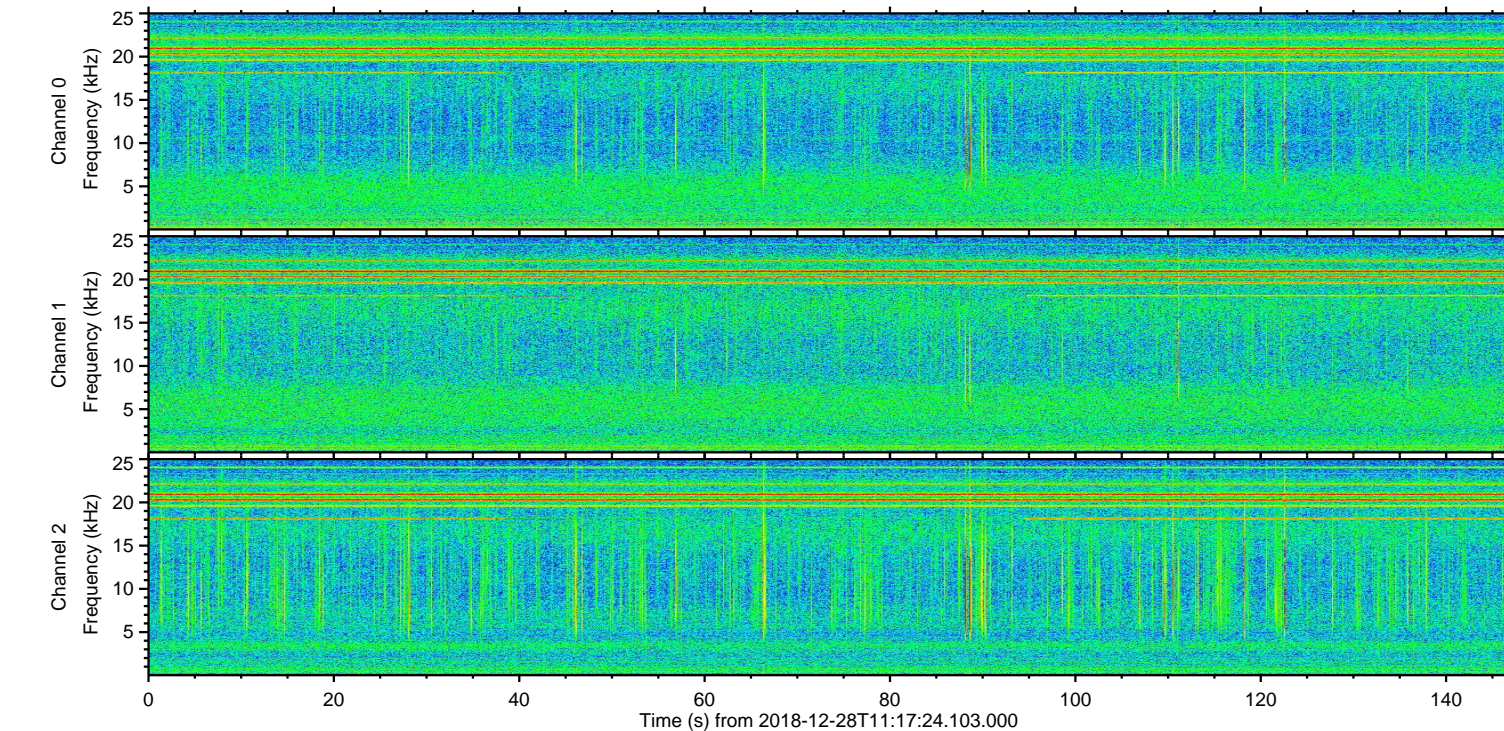
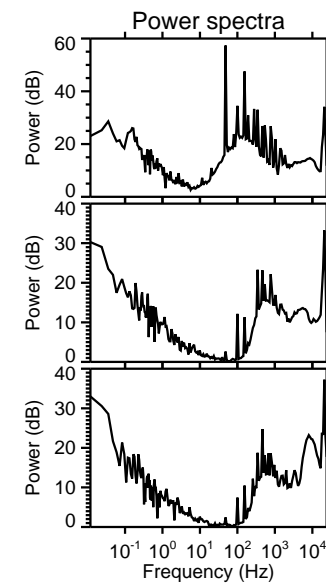
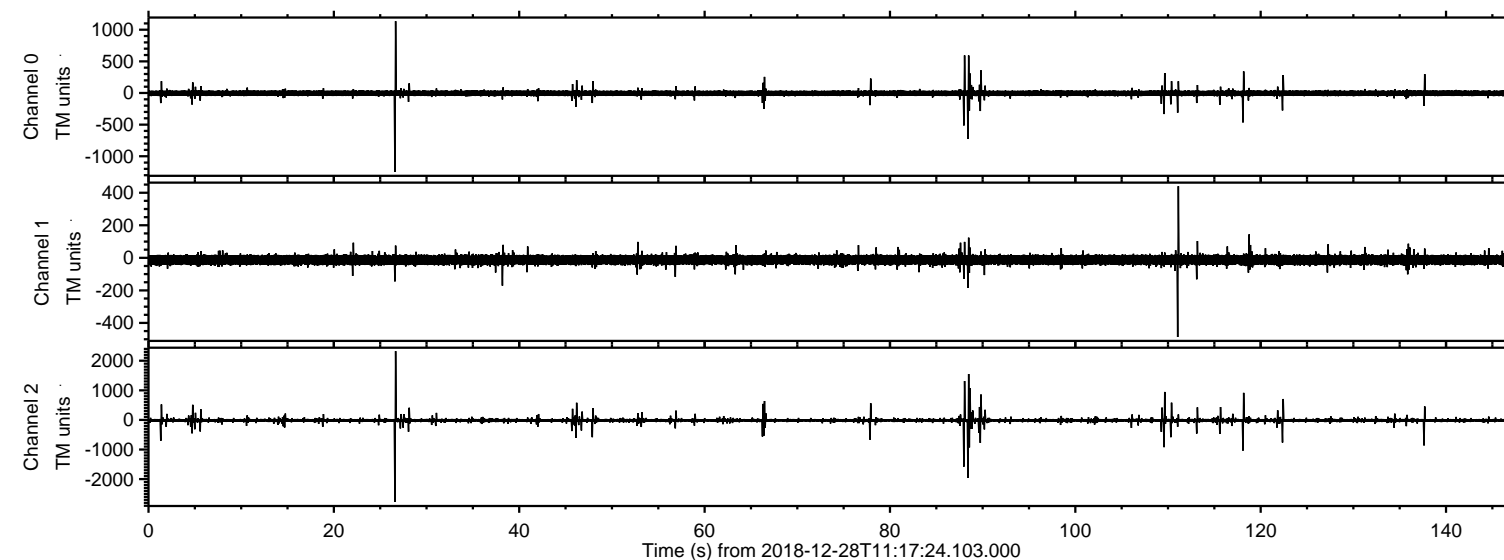

ELMAVAN 3D WAVEFORMS (Measured data sampled at 50 kHz) 51000 packets of 144 samples from 2018-12-28T11:17:24.103.000. Part 27/147

Processed Fri Dec 28 12:25:11 2018 by ELM ver.2012-10-06 from 001\_\_elm20181228\_111723\_\_dat00.bin

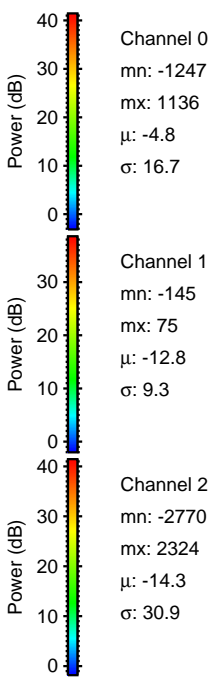
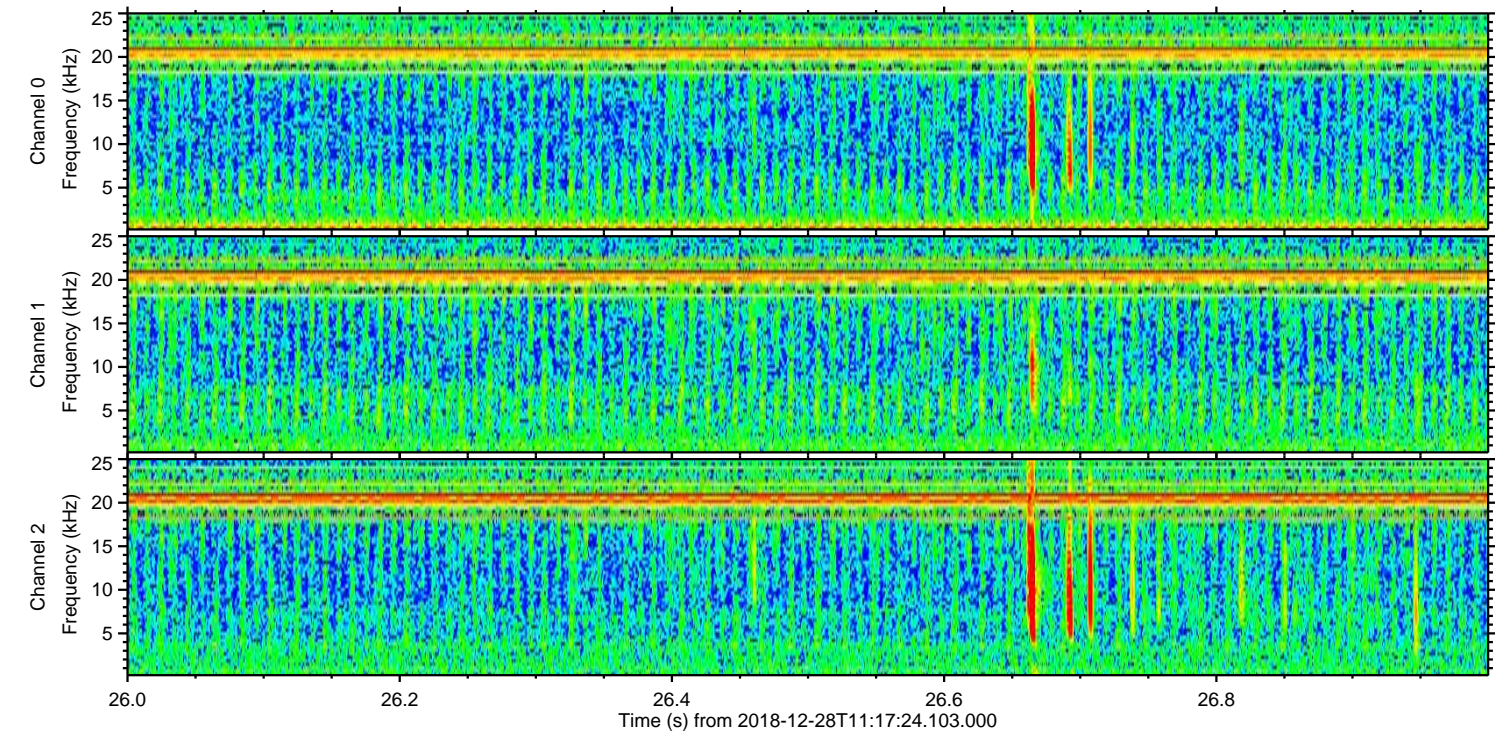
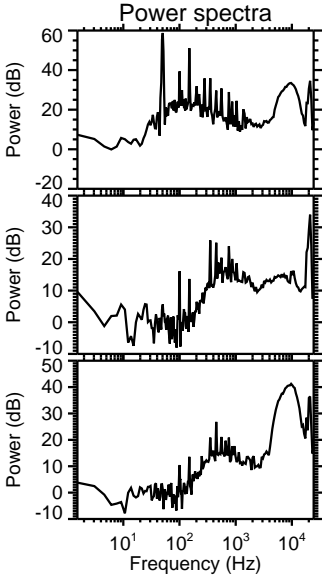
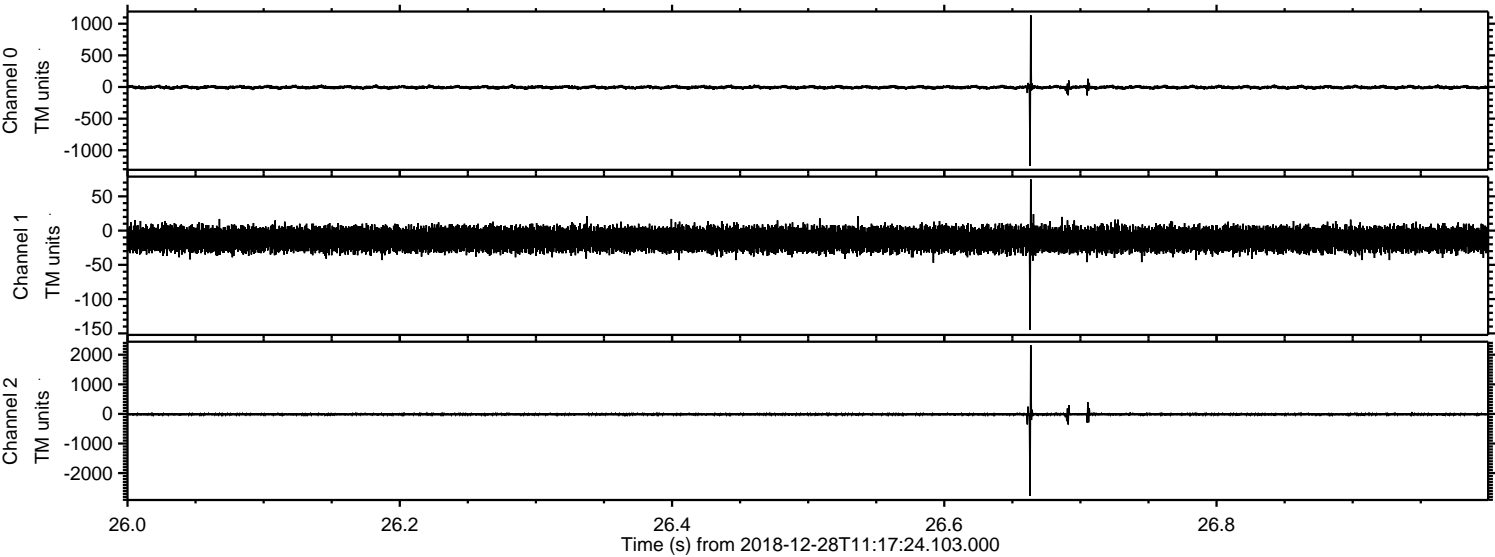



Processed Fri Dec 28 12:25:12 2018 by ELM ver.2012-10-06 from 001\_\_elm20181228\_111723\_\_dat00.bin

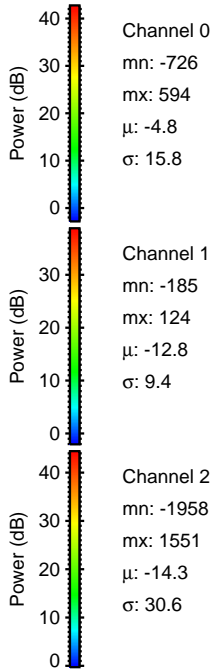
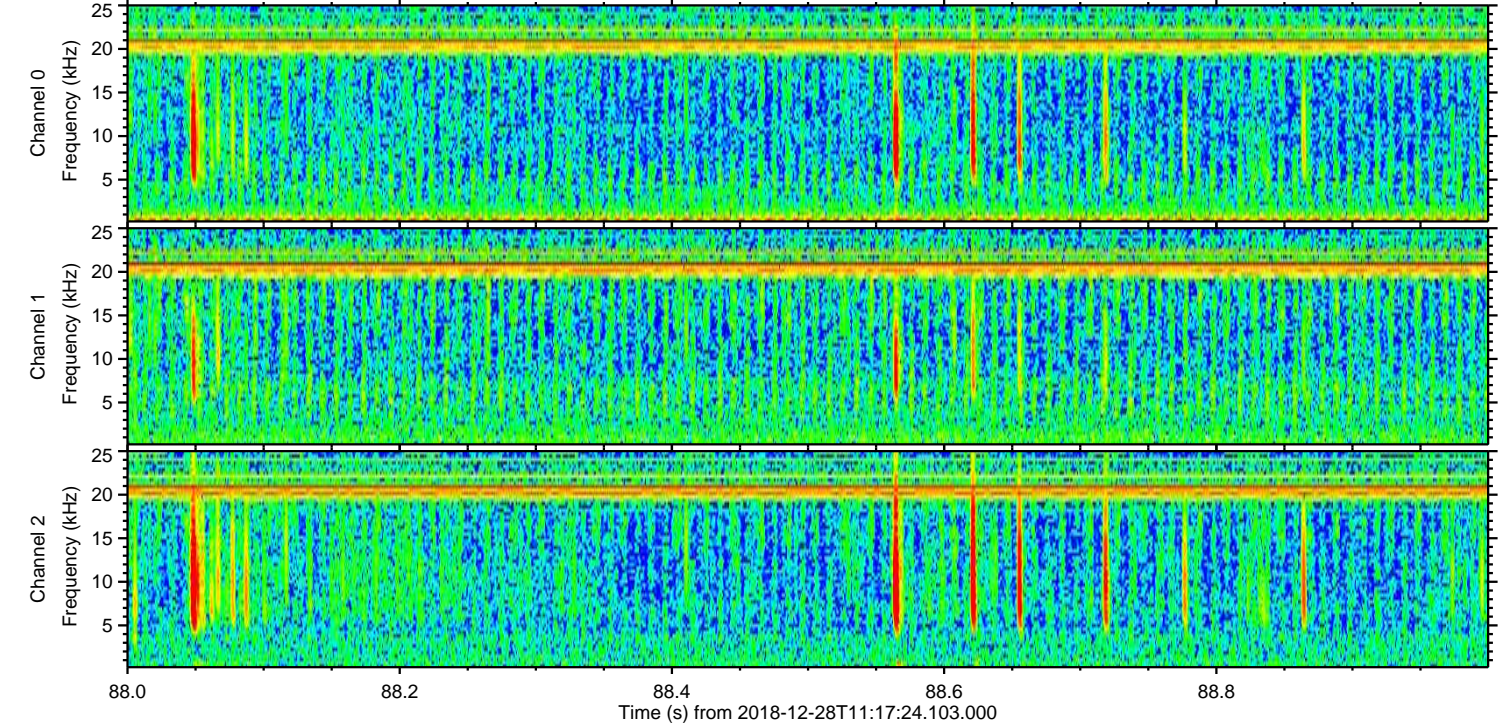
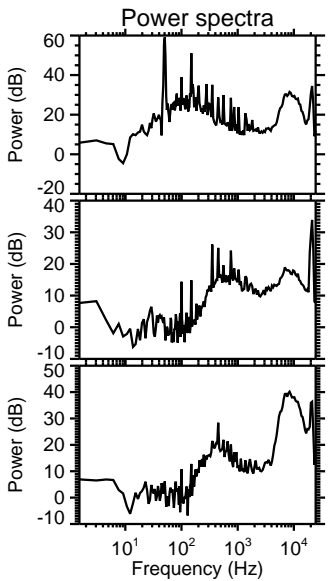
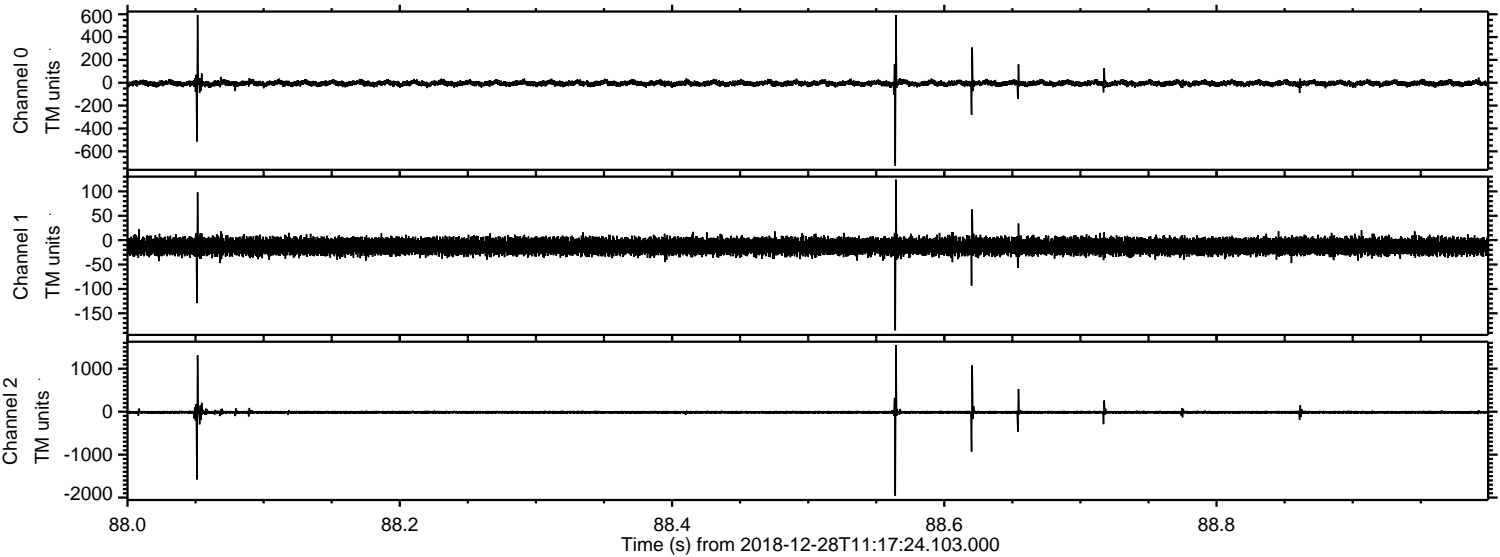



ELMAVAN 3D WAVEFORMS (Measured data sampled at 50 kHz) 51000 packets of 144 samples from 2018-12-28T11:17:24.103.000. Part 119/147

Processed Fri Dec 28 12:25:12 2018 by ELM ver.2012-10-06 from 001\_\_elm20181228\_111723\_\_dat00.bin

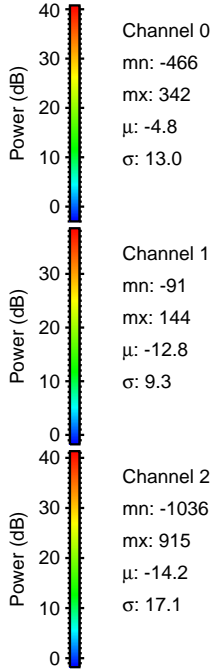
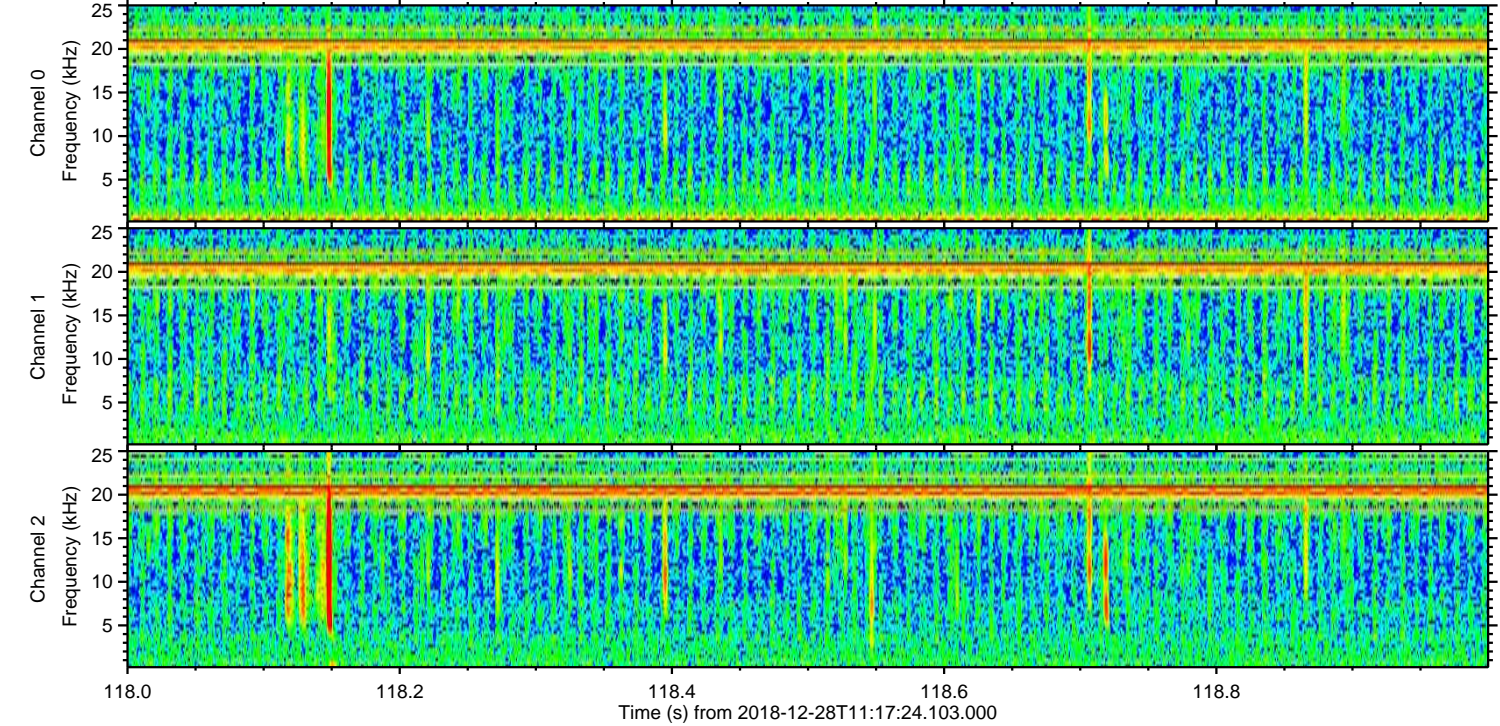
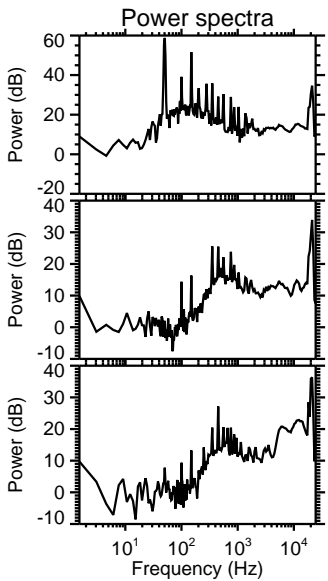
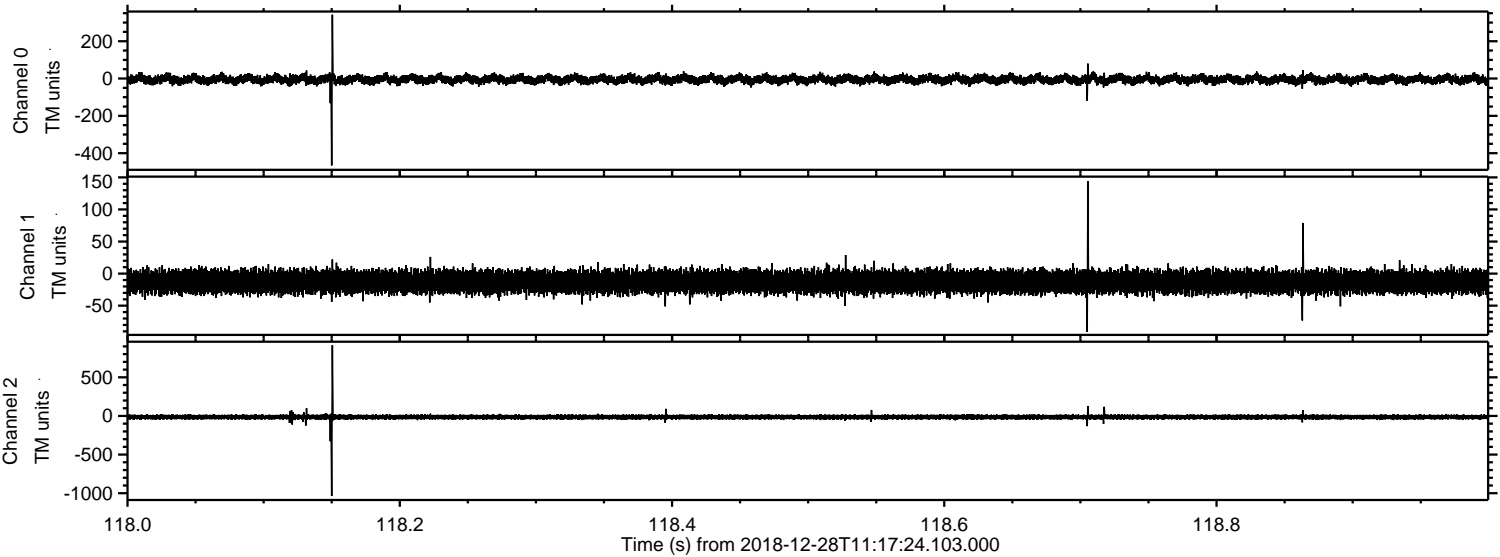



ELMAVAN 3D WAVEFORMS (Measured data sampled at 50 kHz) 51000 packets of 144 samples from 2018-12-28T11:17:24.103.000. Part 110/147

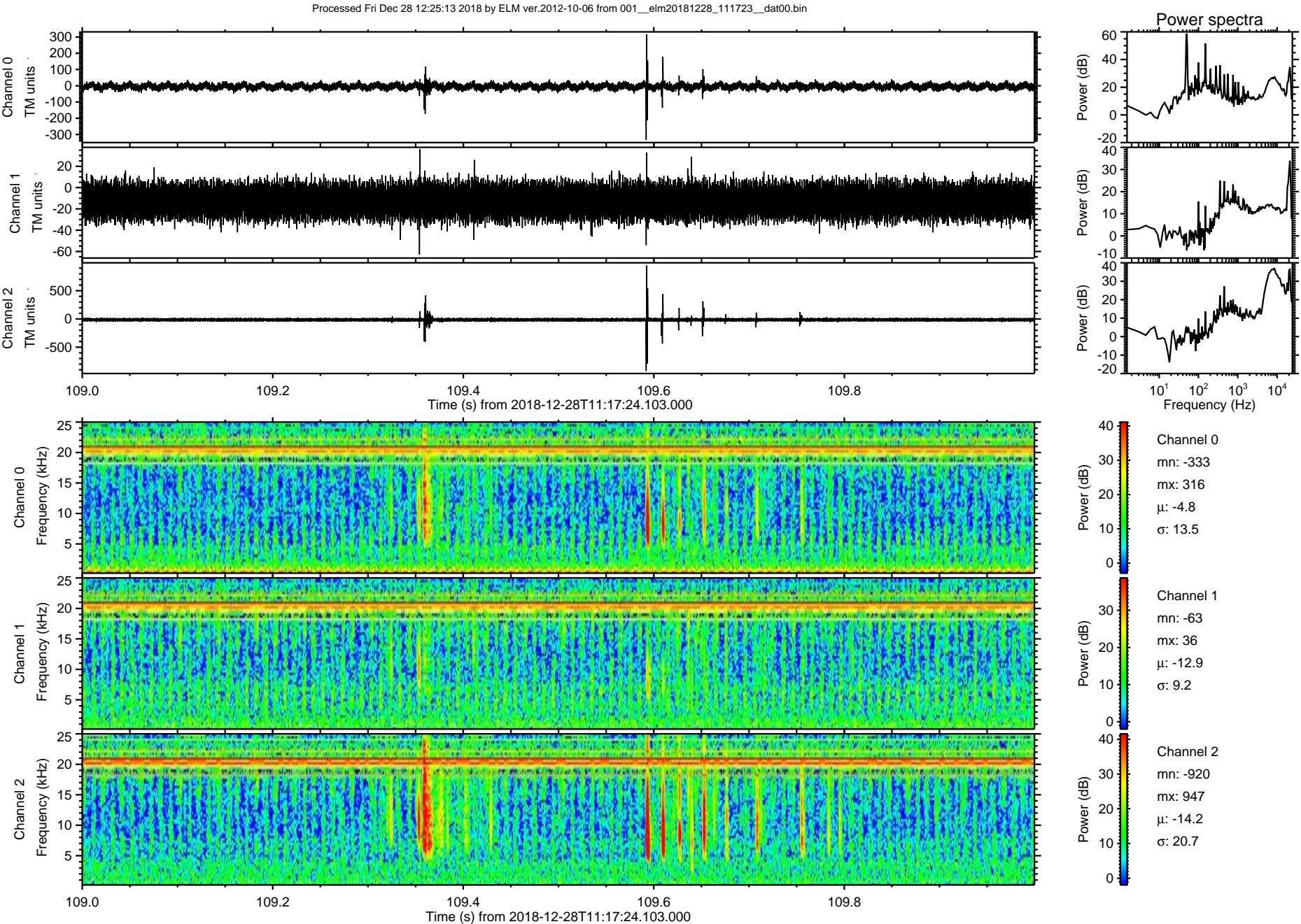



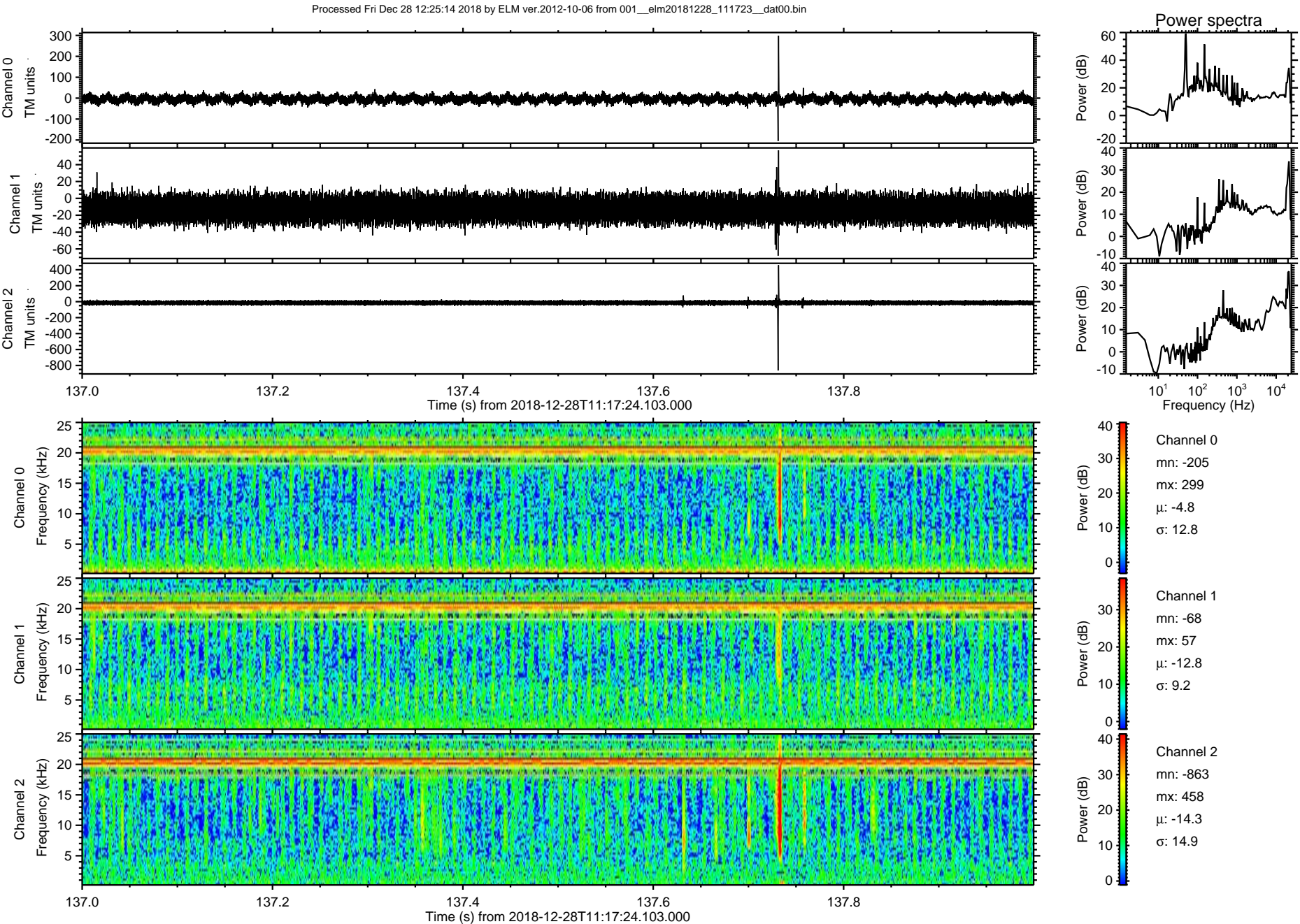



Processed Fri Dec 28 12:25:14 2018 by ELM ver.2012-10-06 from 001\_\_elm20181228\_111723\_\_dat00.bin

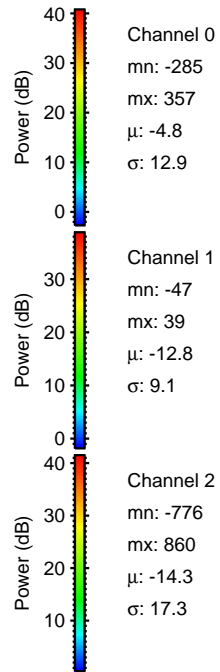
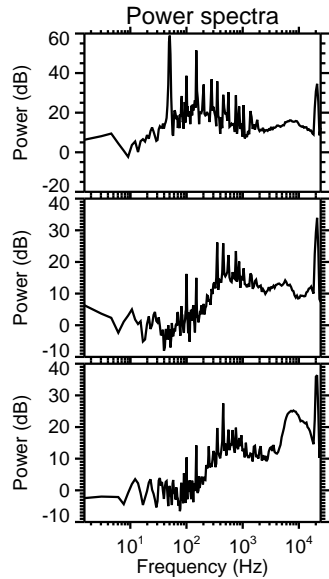
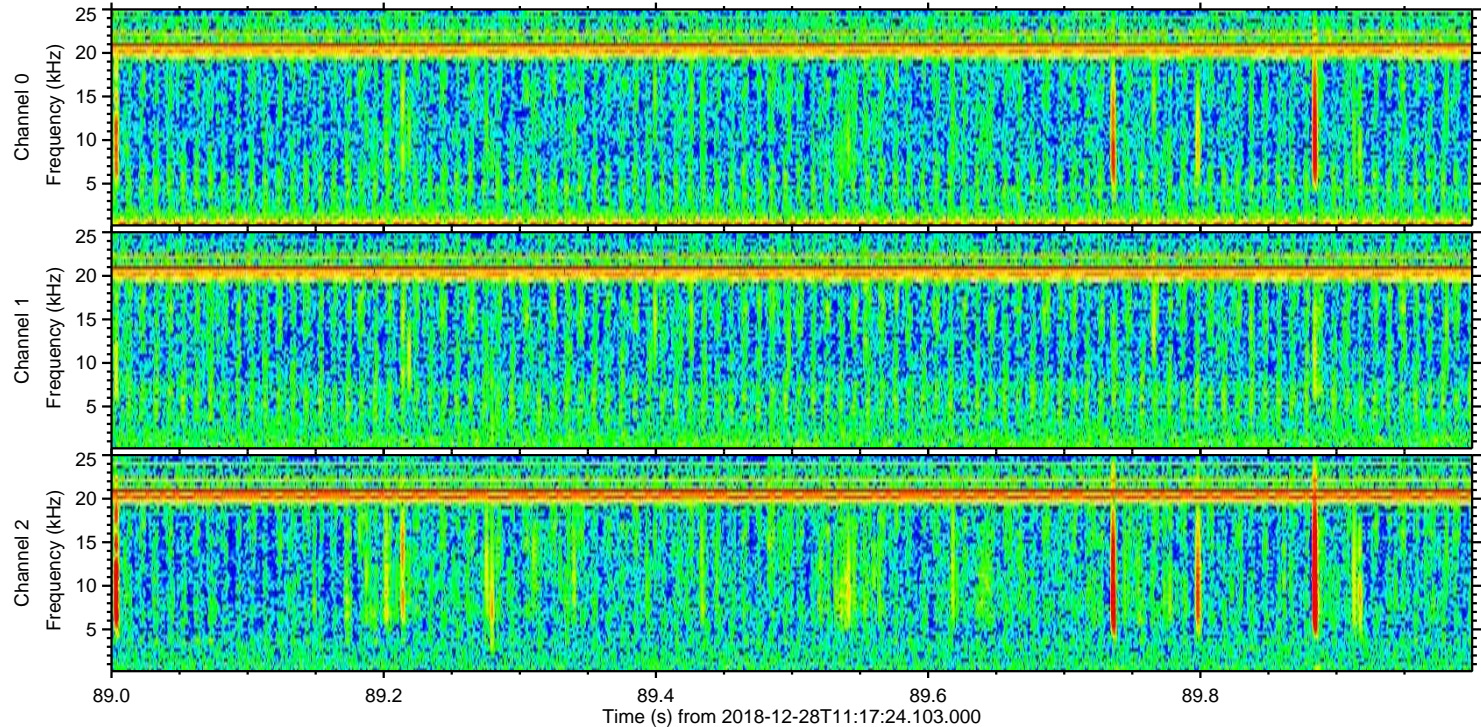
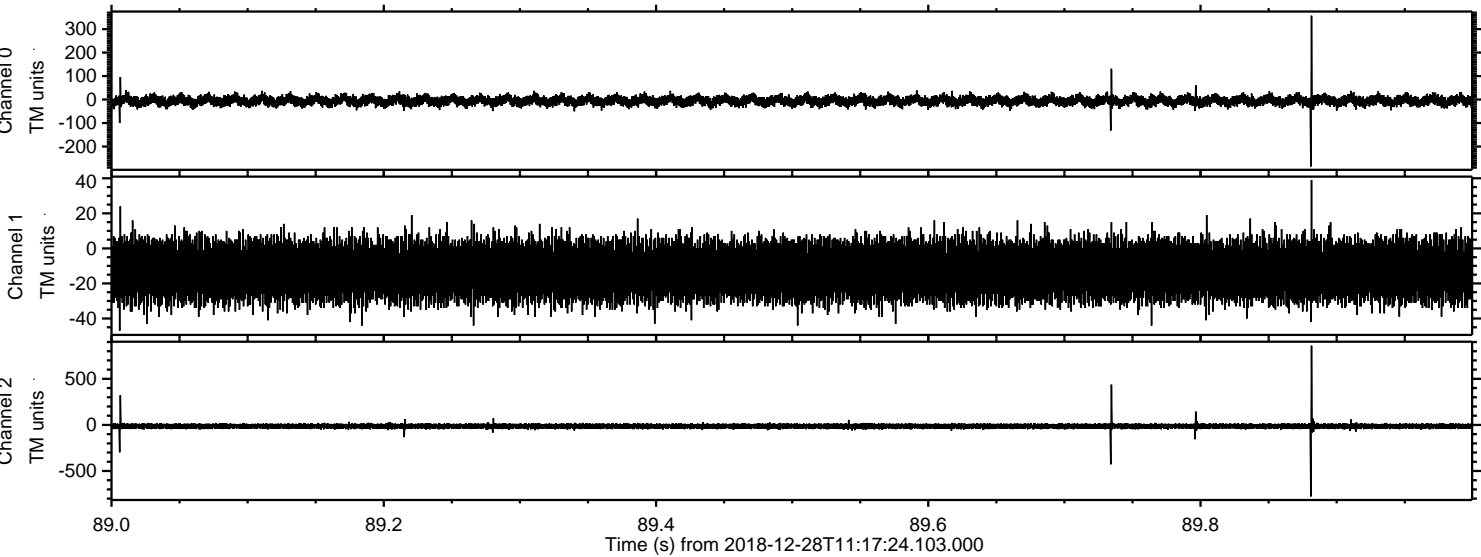



ELMAVAN 3D WAVEFORMS (Measured data sampled at 50 kHz) 51000 packets of 144 samples from 2018-12-28T11:17:24.103.000. Part 123/147

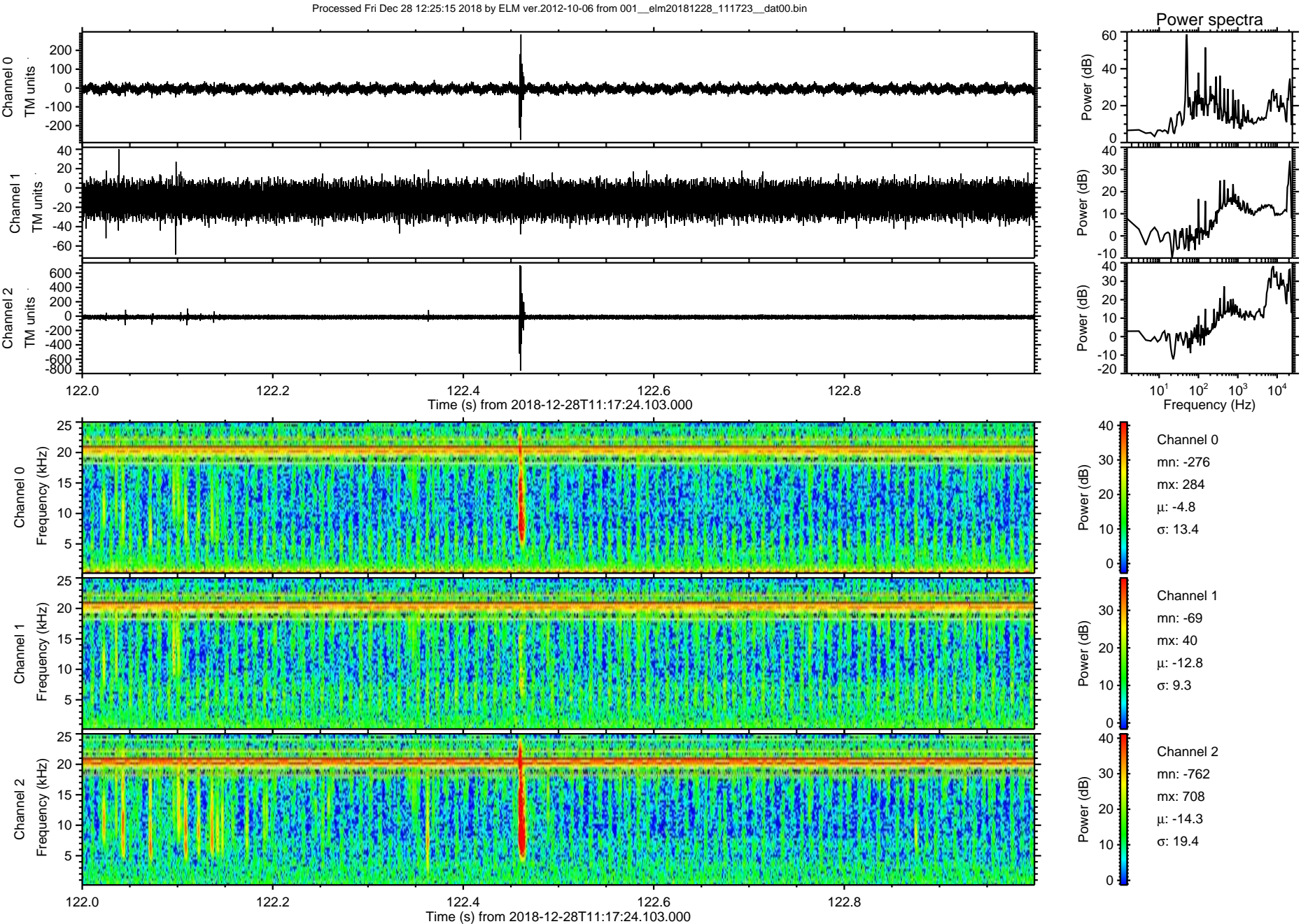



Processed Fri Dec 28 12:25:16 2018 by ELM ver.2012-10-06 from 001\_\_elm20181228\_111723\_\_dat00.bin

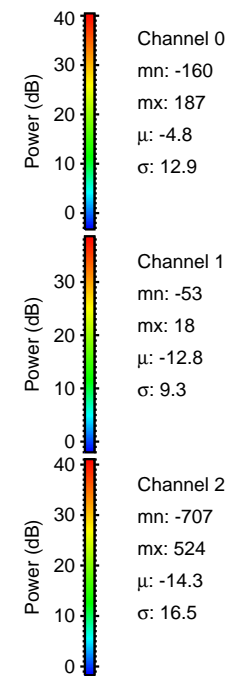
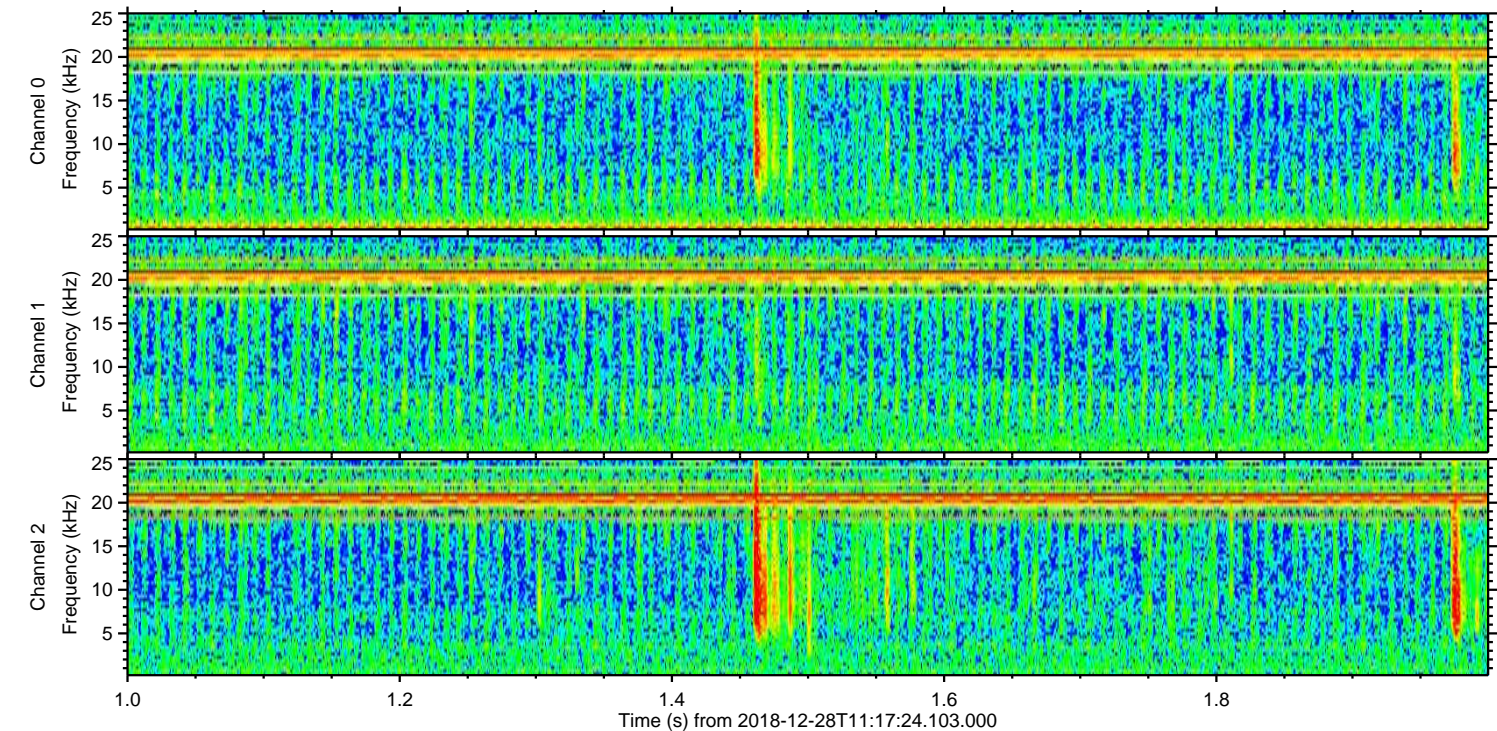
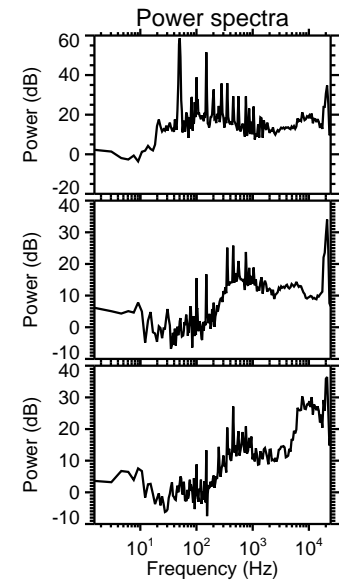
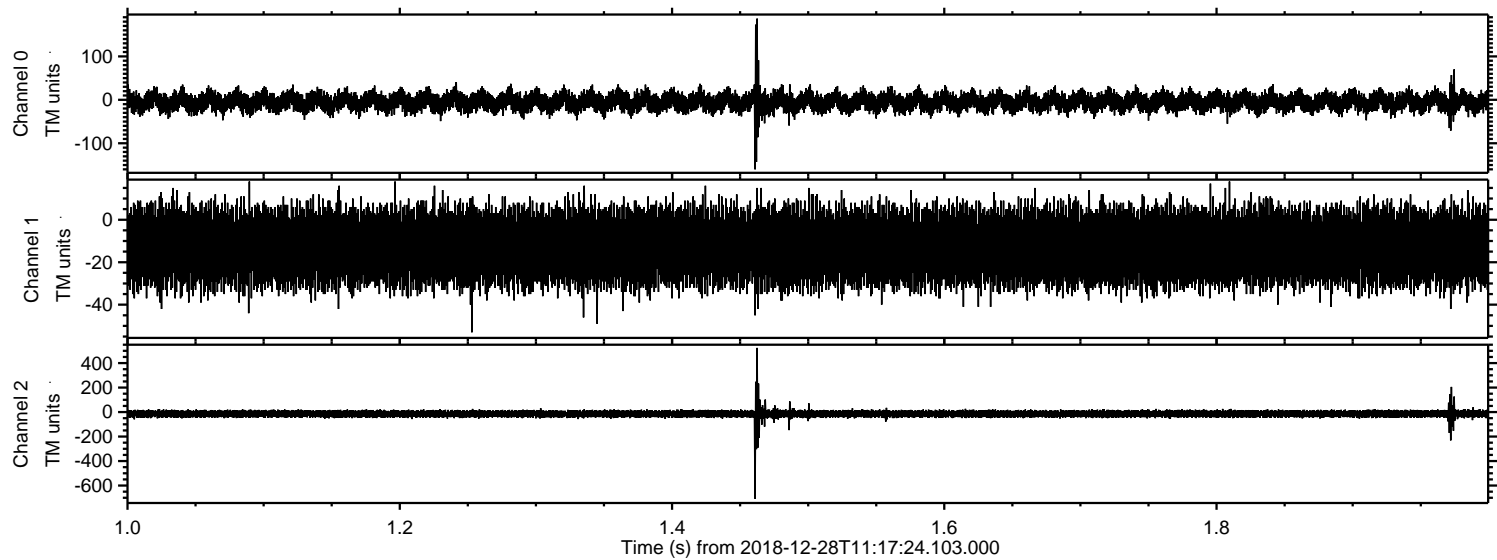



Processed Fri Dec 28 12:25:16 2018 by ELM ver.2012-10-06 from 001\_\_elm20181228\_111723\_\_dat00.bin

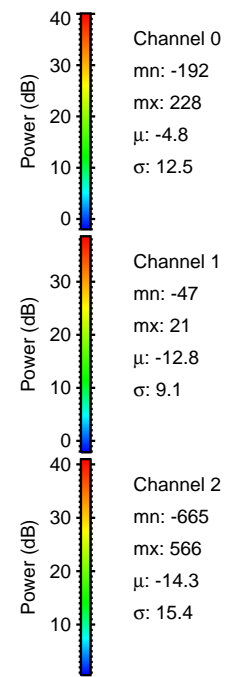
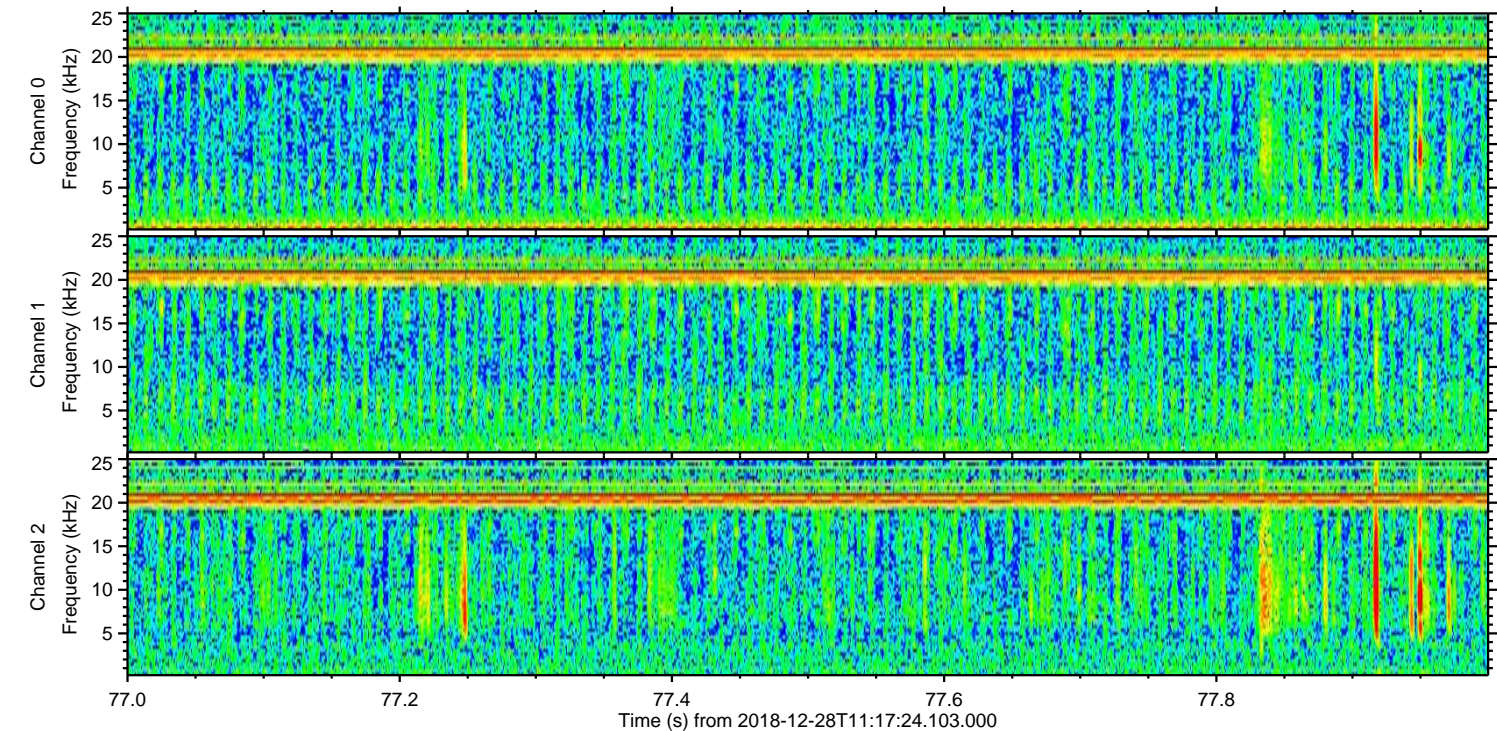
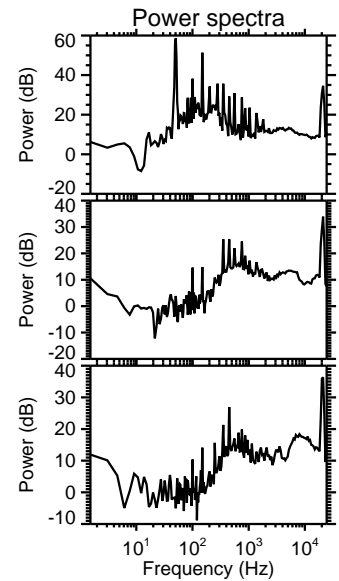
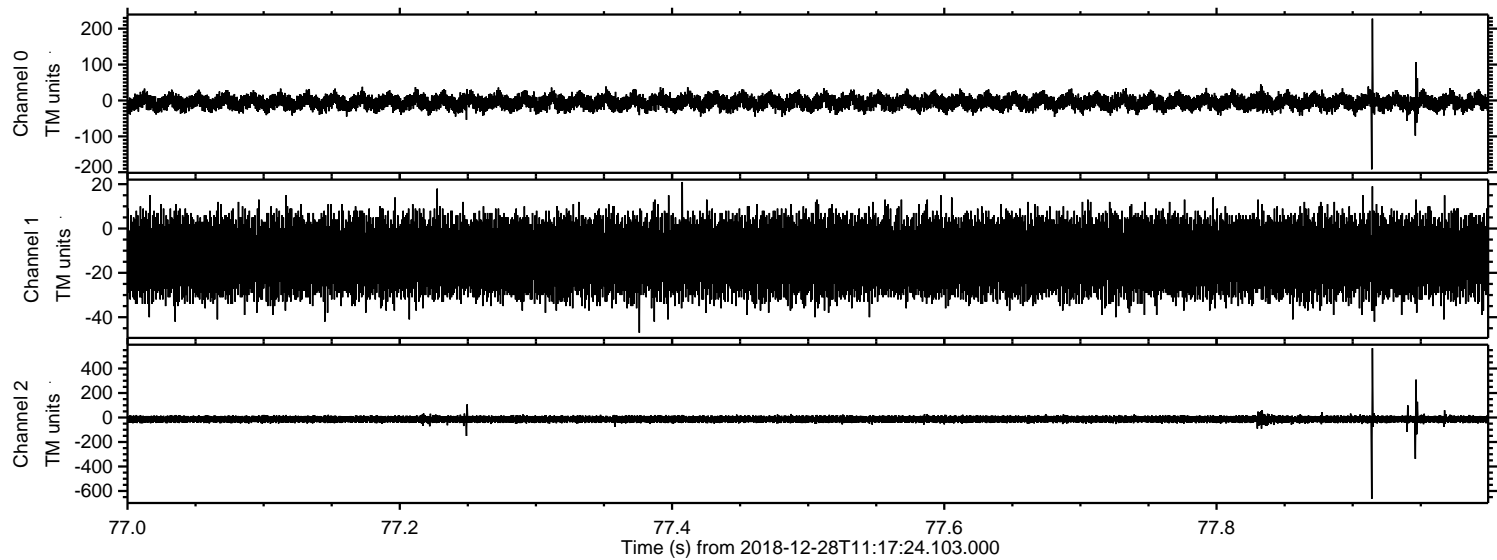



Processed Fri Dec 28 12:25:17 2018 by ELM ver.2012-10-06 from 001\_\_elm20181228\_111723\_\_dat00.bin

