

ELMAVAN 3D WAVEFORMS (Measured data sampled at 50 kHz) 51000 packets of 144 samples from 2018-12-28T09:47:20.112.000.

Processed Fri Dec 28 10:54:59 2018 by ELM ver.2012-10-06 from 001__elm20181228_094719__dat00.bin

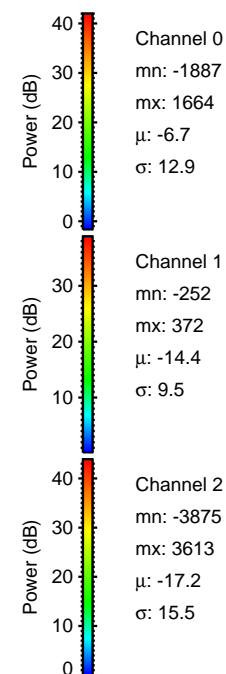

Processed Fri Dec 28 10:55:07 2018 by ELM ver.2012-10-06 from 001__elm20181228_094719__dat00.bin

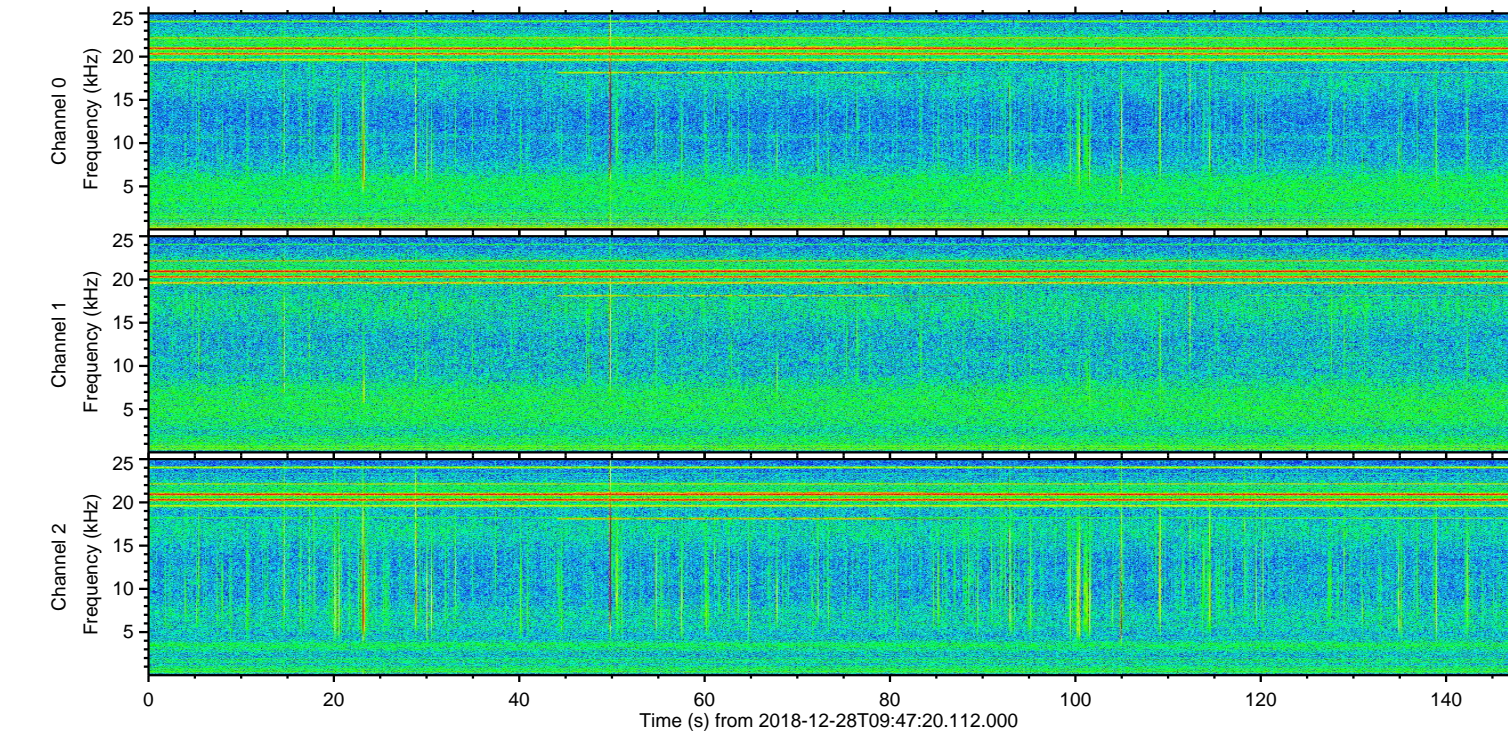
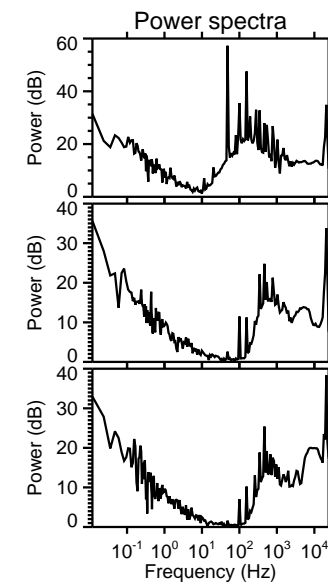
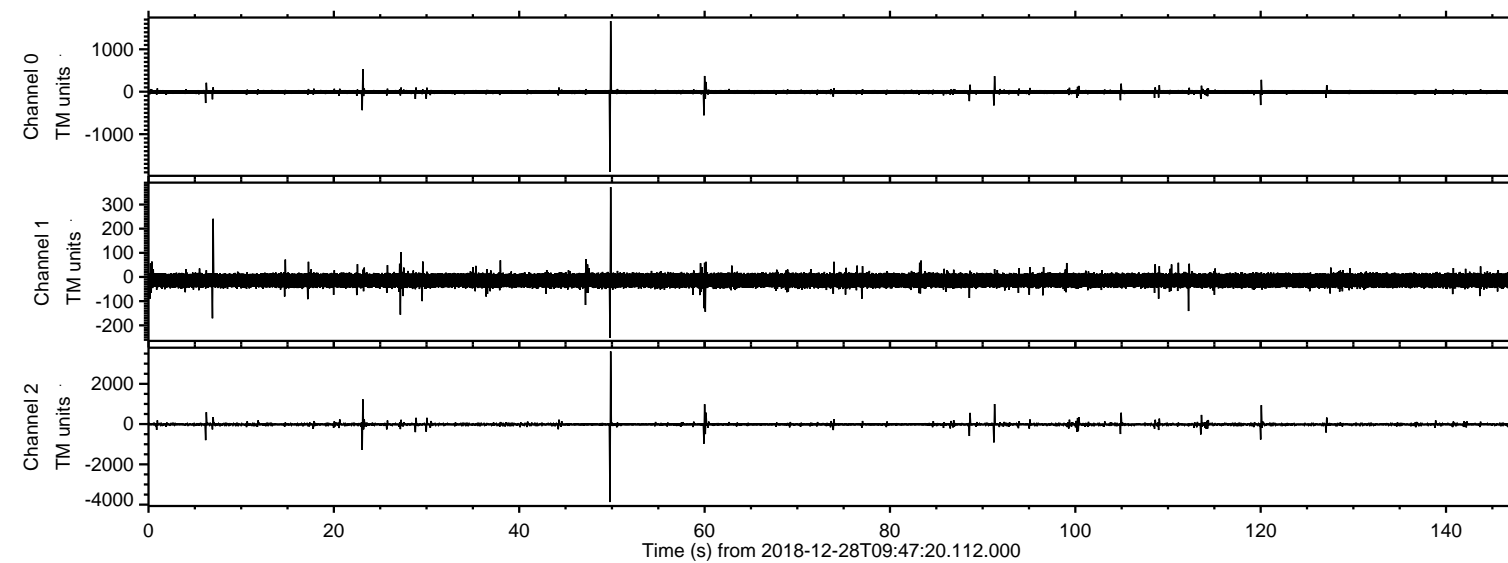
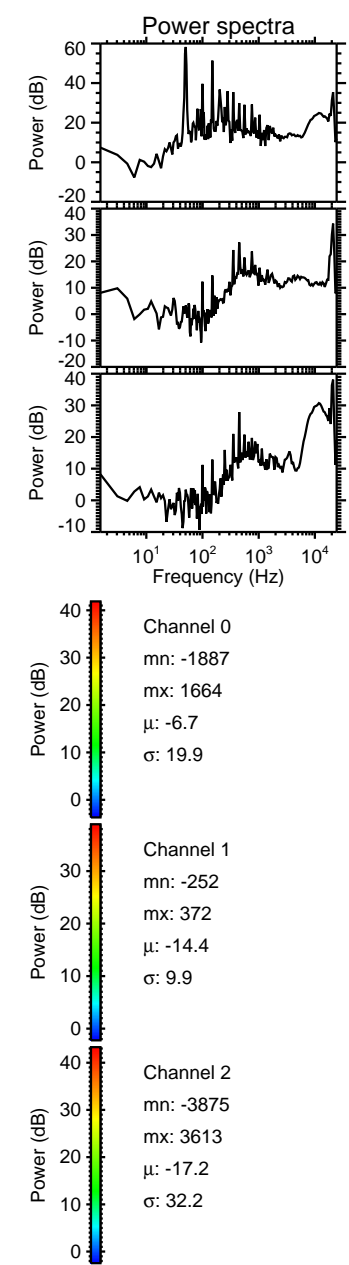
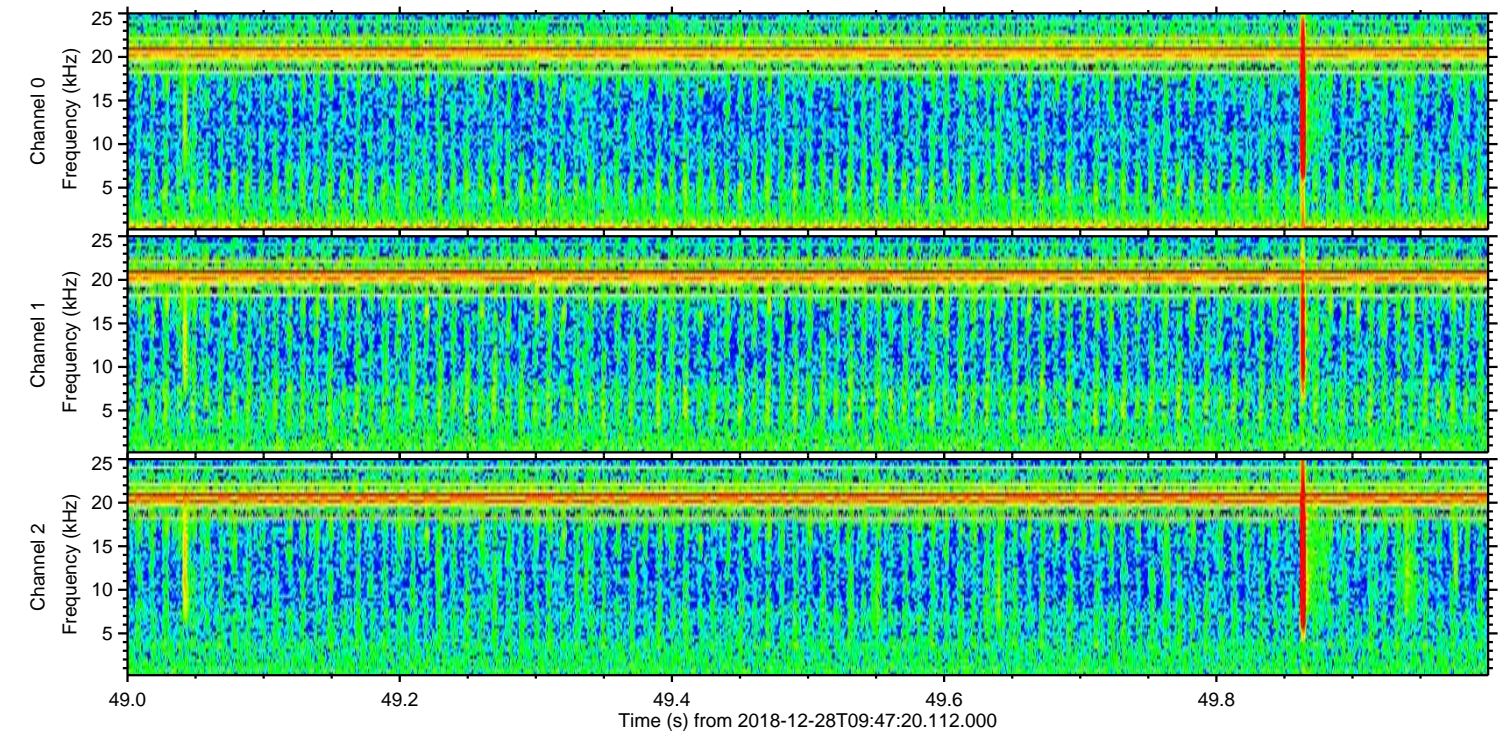
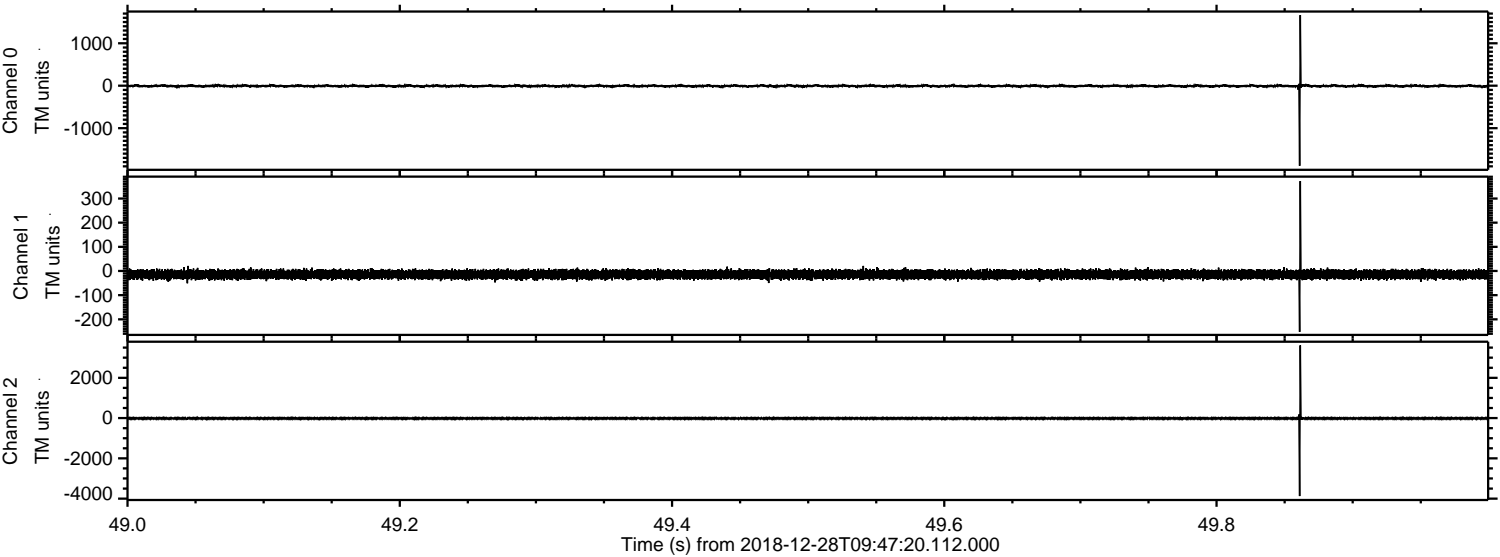

Processed Fri Dec 28 10:55:08 2018 by ELM ver.2012-10-06 from 001__elm20181228_094719__dat00.bin

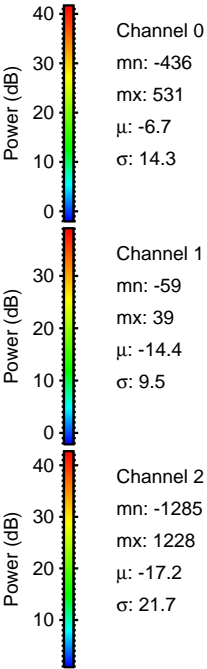
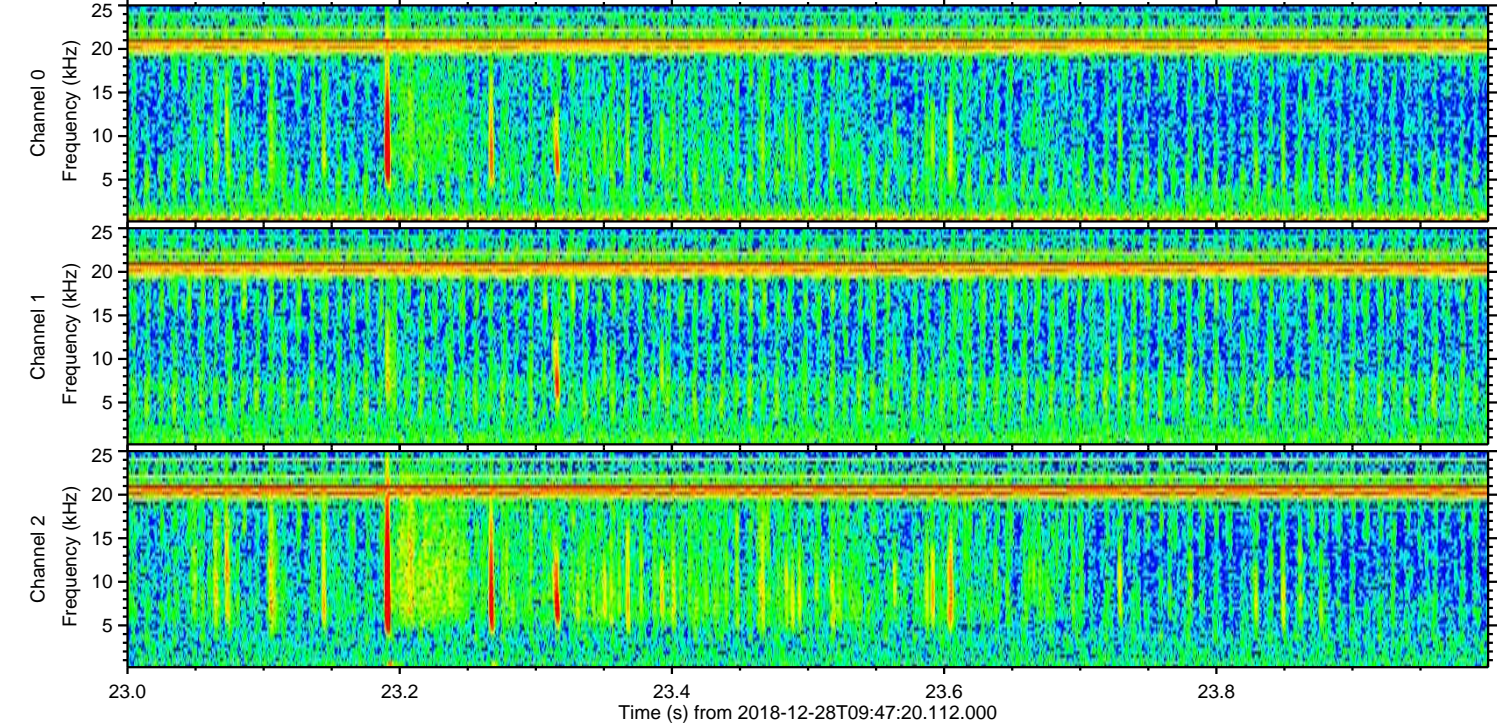
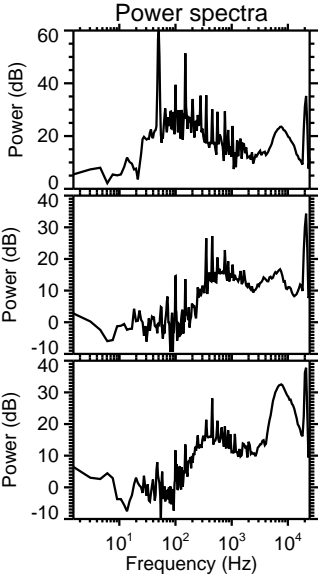
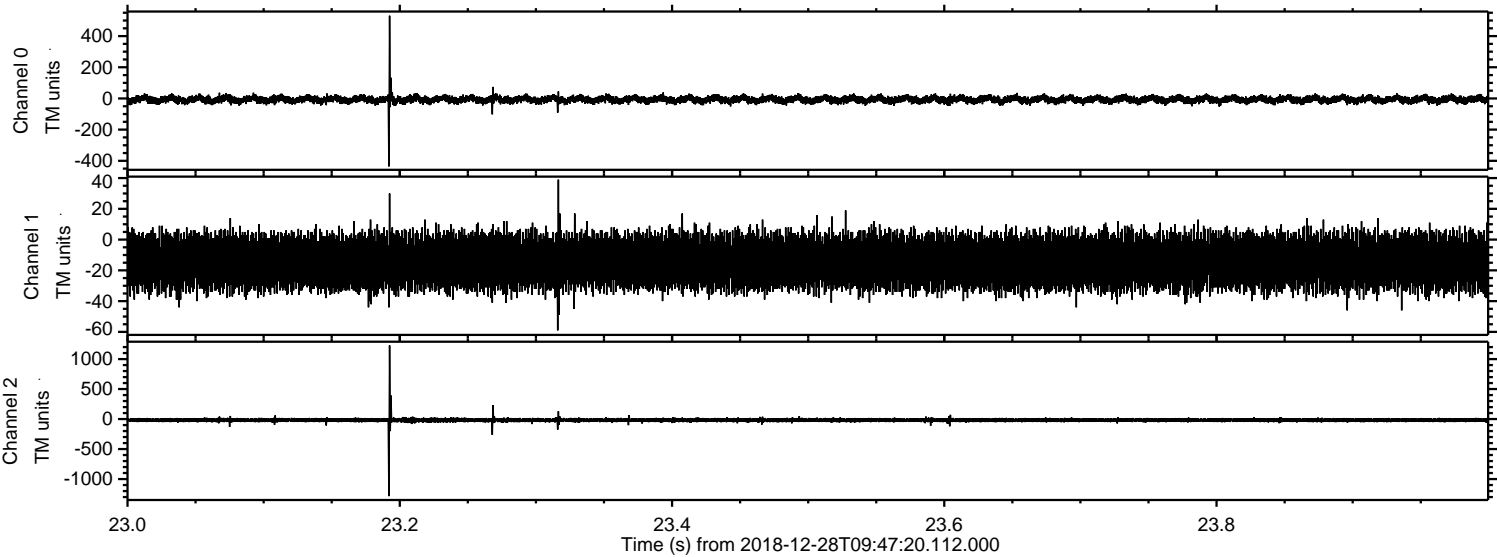

Processed Fri Dec 28 10:55:08 2018 by ELM ver.2012-10-06 from 001__elm20181228_094719__dat00.bin

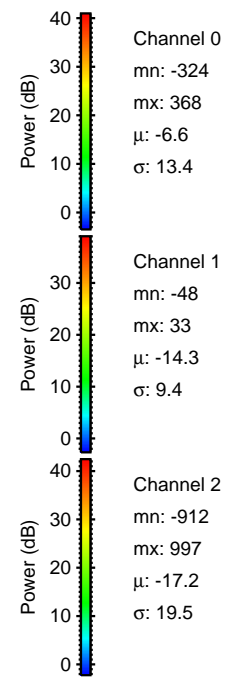
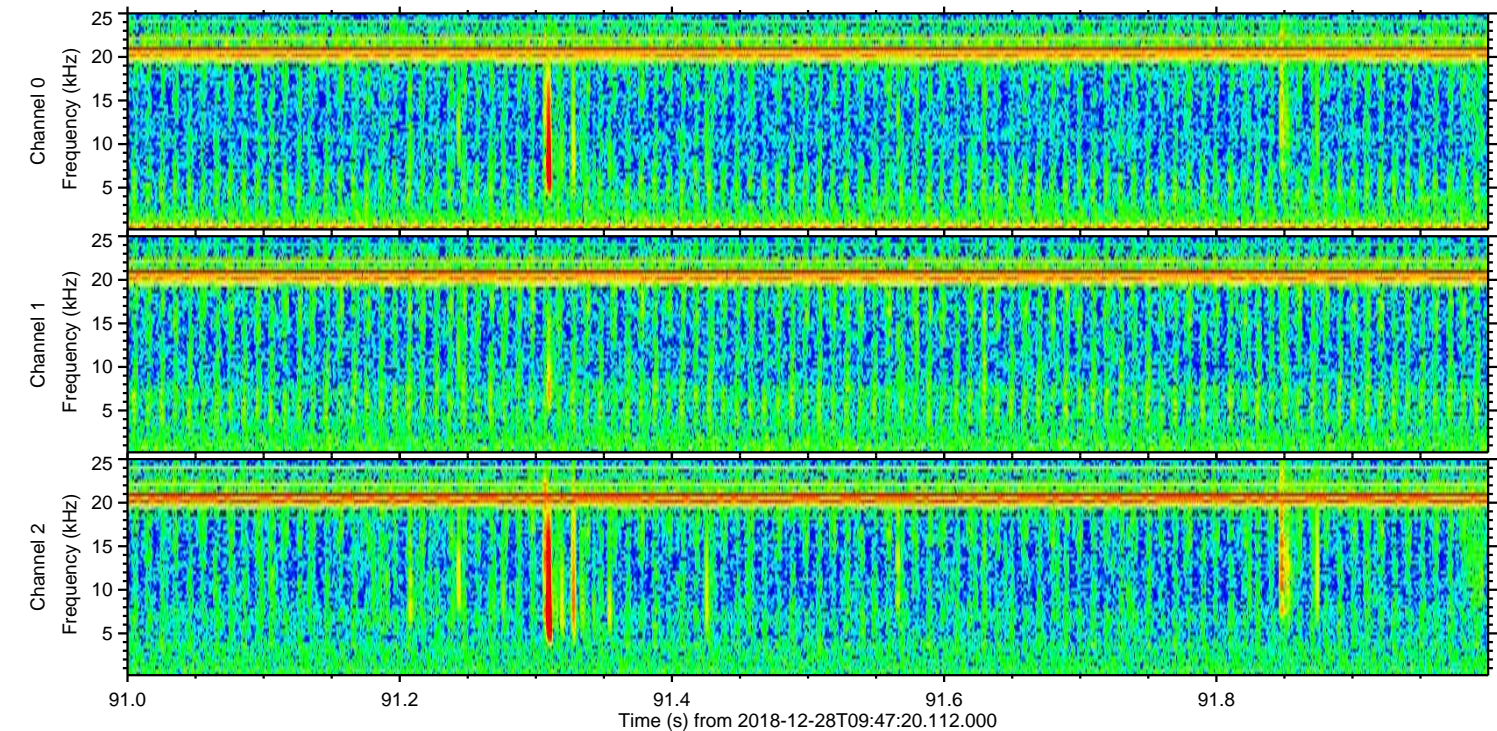
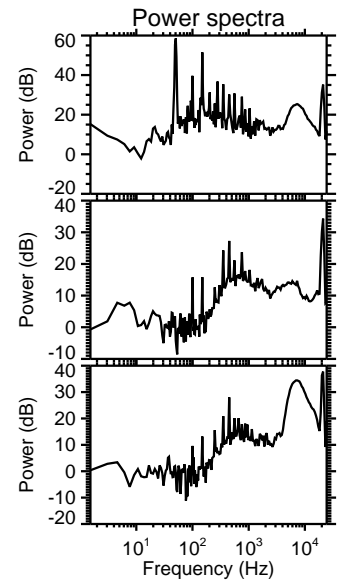
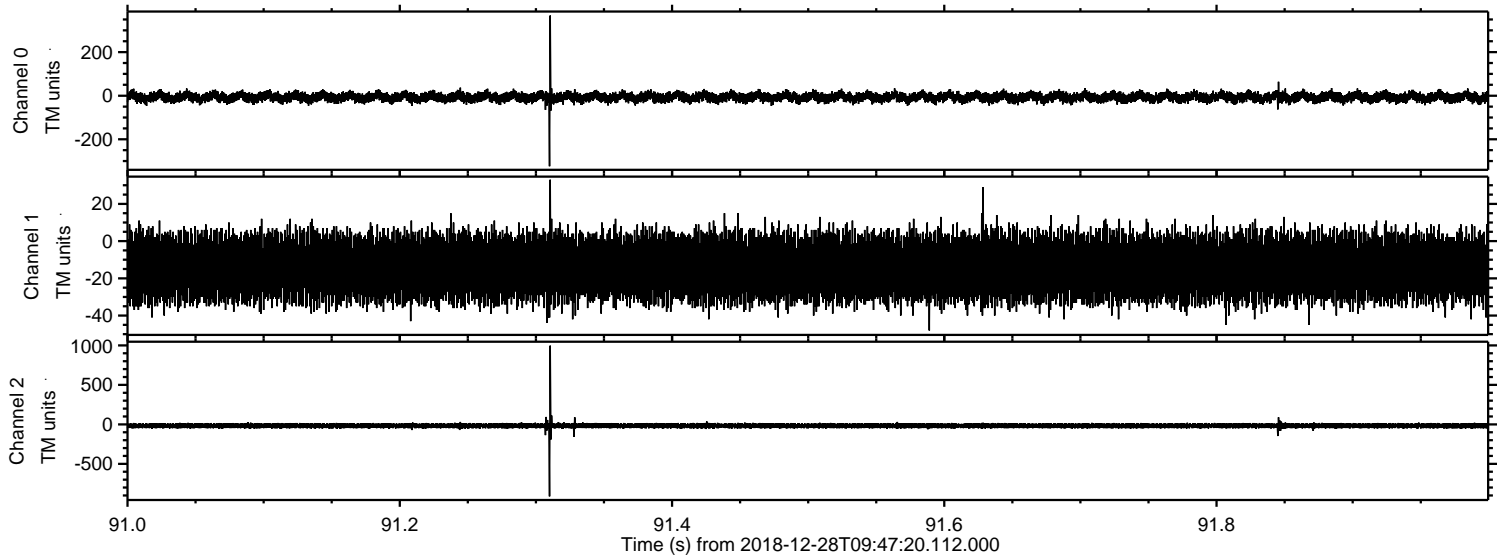

Processed Fri Dec 28 10:55:09 2018 by ELM ver.2012-10-06 from 001__elm20181228_094719__dat00.bin

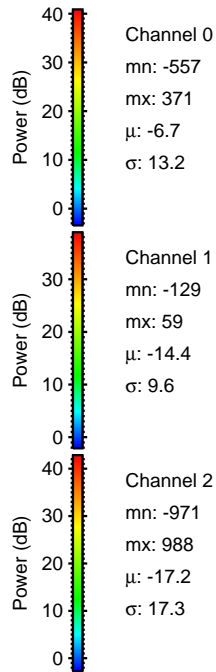
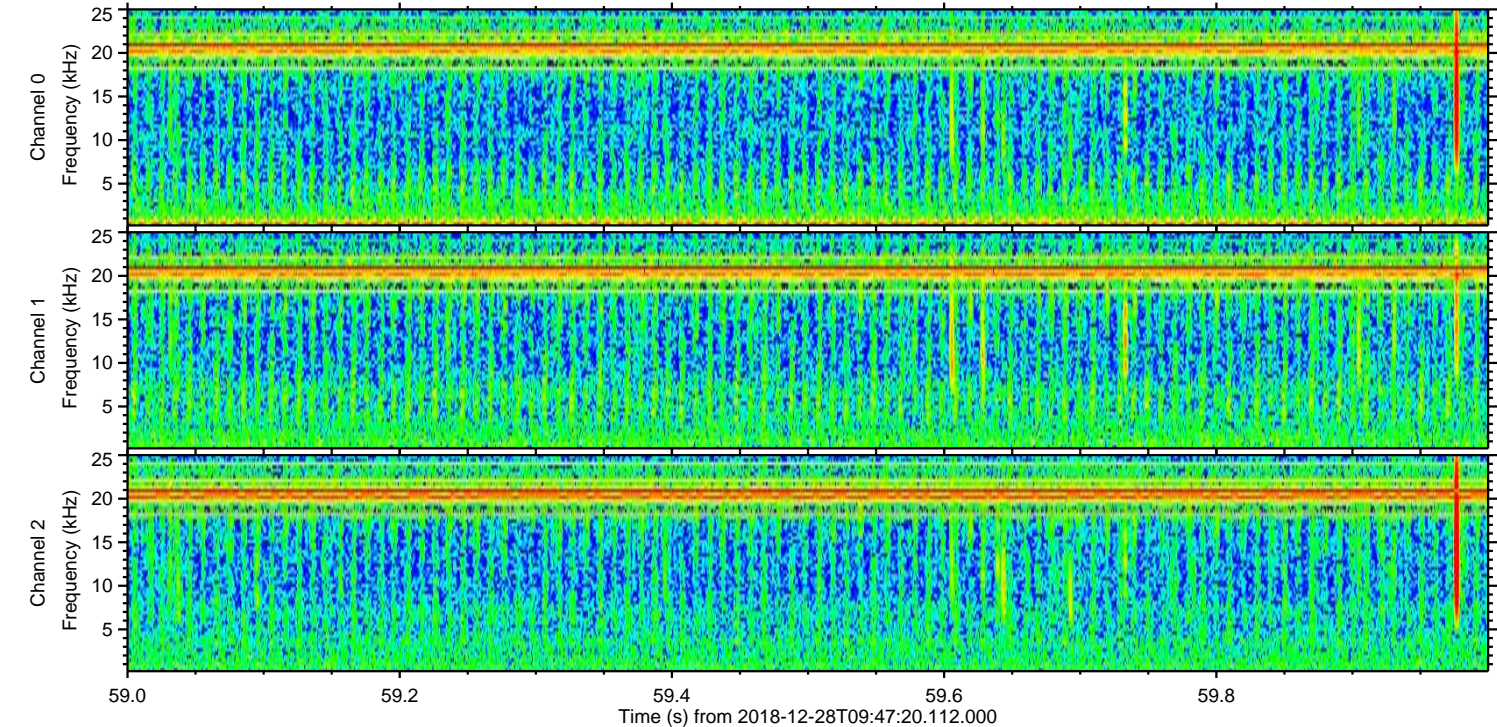
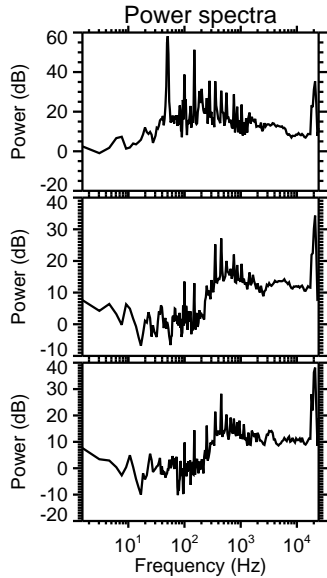
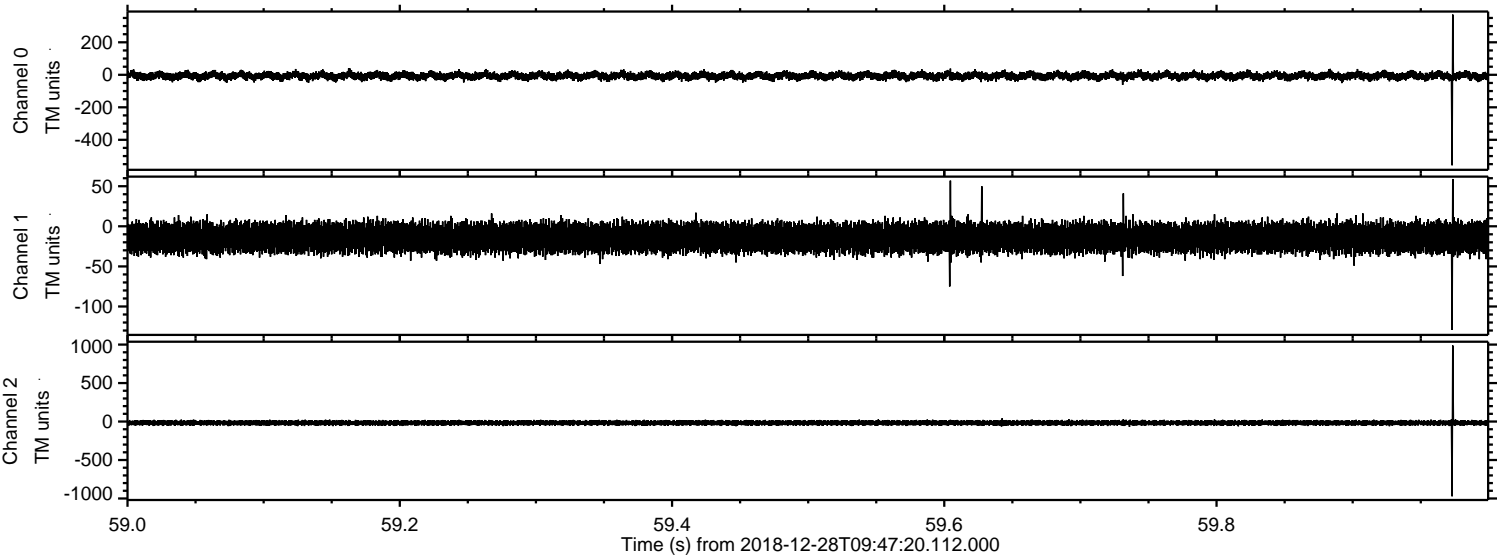

ELMAVAN 3D WAVEFORMS (Measured data sampled at 50 kHz) 51000 packets of 144 samples from 2018-12-28T09:47:20.112.000. Part 121/147

Processed Fri Dec 28 10:55:10 2018 by ELM ver.2012-10-06 from 001__elm20181228_094719__dat00.bin

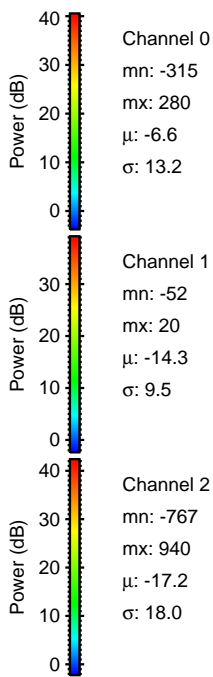
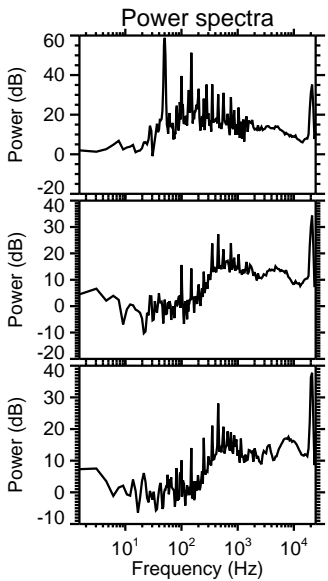
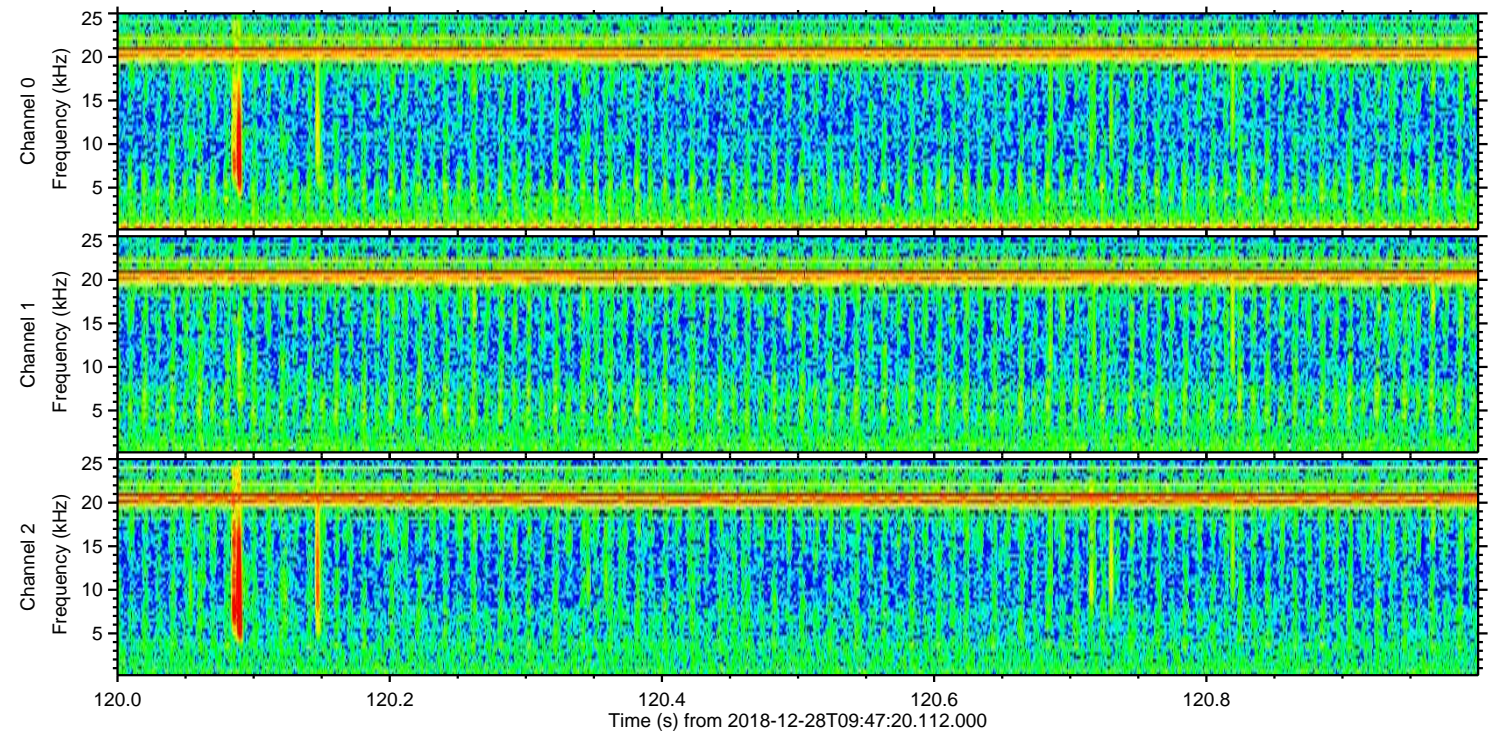
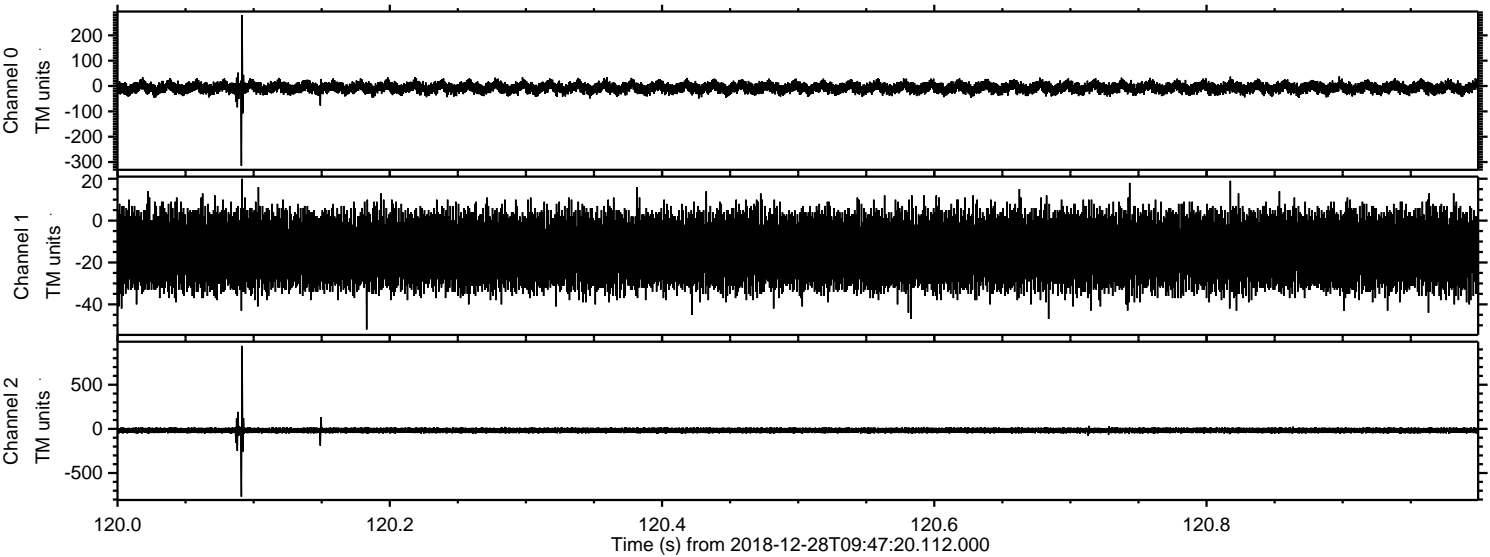

Processed Fri Dec 28 10:55:11 2018 by ELM ver.2012-10-06 from 001__elm20181228_094719__dat00.bin

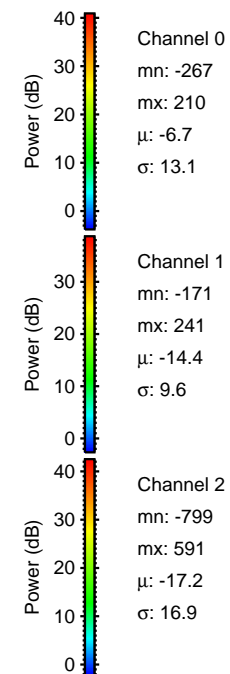
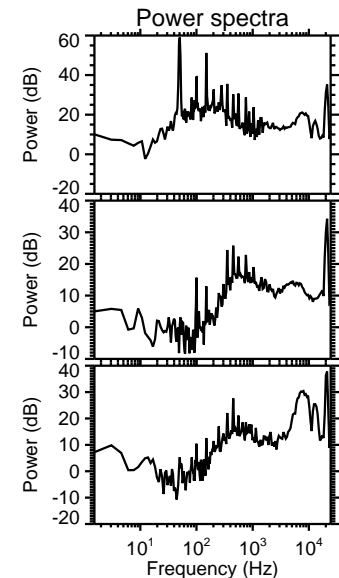
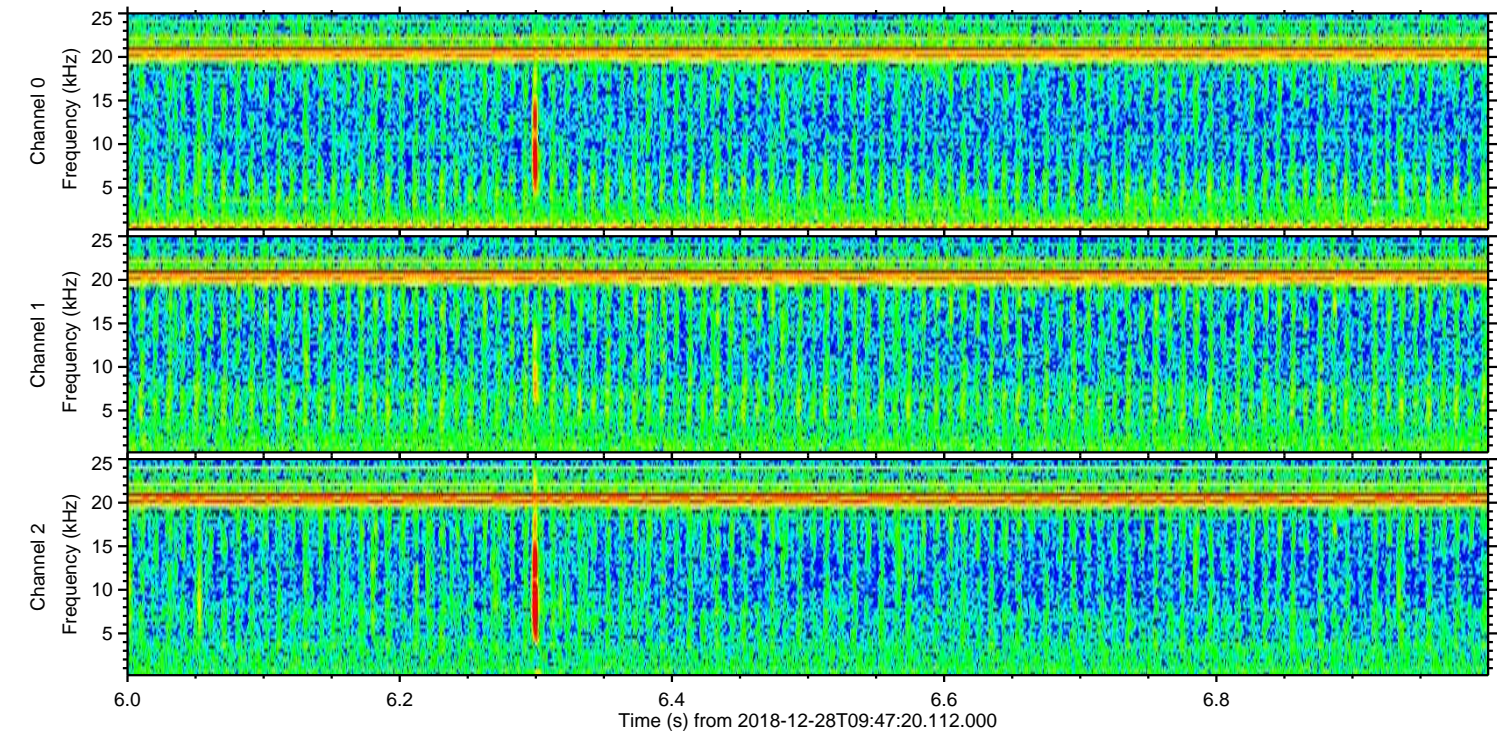
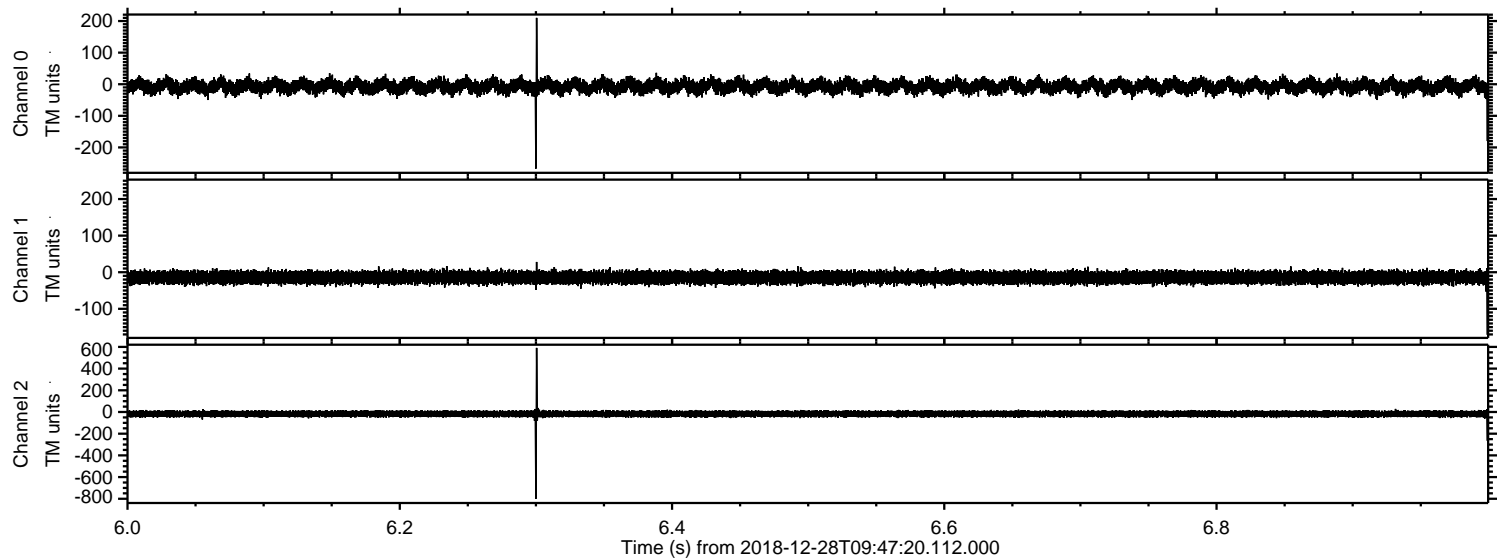

Processed Fri Dec 28 10:55:11 2018 by ELM ver.2012-10-06 from 001__elm20181228_094719__dat00.bin

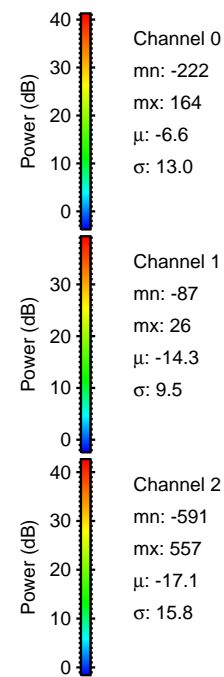
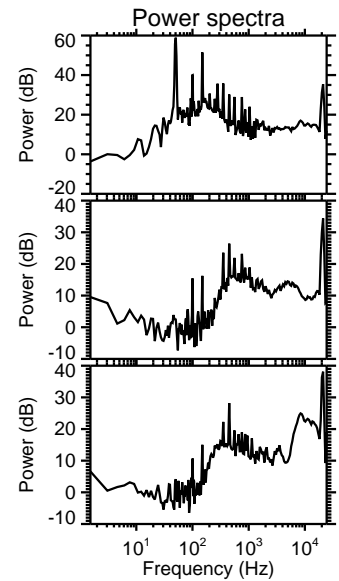
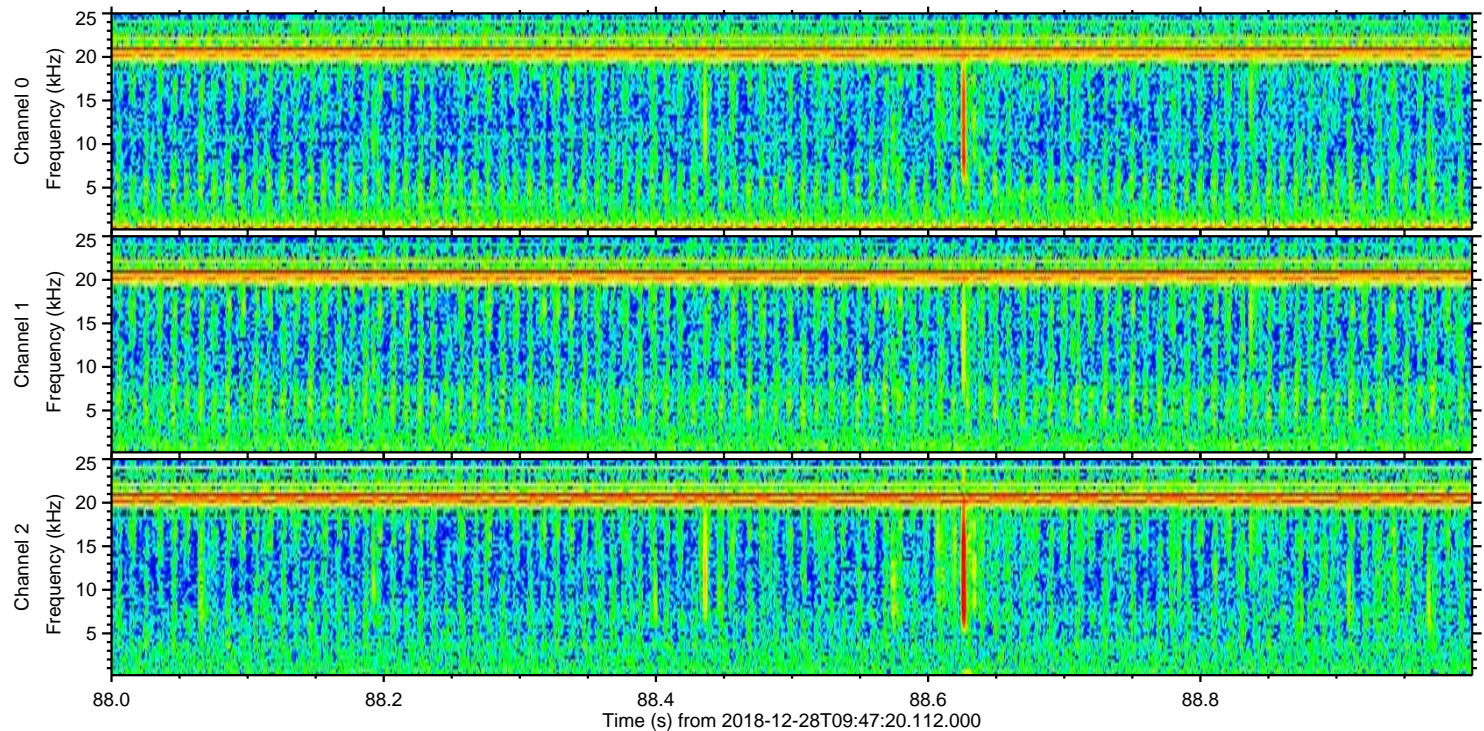
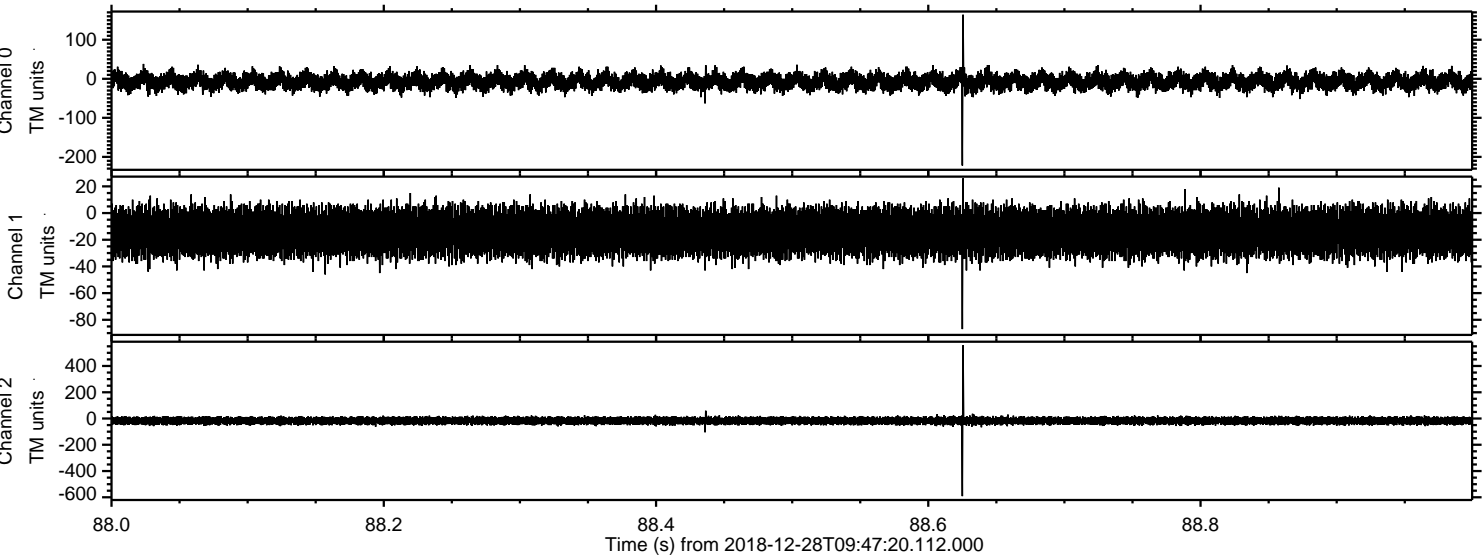

Channel 0
mn: -222
mx: 164
 μ : -6.6
 σ : 13.0

Channel 1
mn: -87
mx: 26
 μ : -14.3
 σ : 9.5

Channel 2
mn: -591
mx: 557
 μ : -17.1
 σ : 15.8

Processed Fri Dec 28 10:55:12 2018 by ELM ver.2012-10-06 from 001__elm20181228_094719__dat00.bin

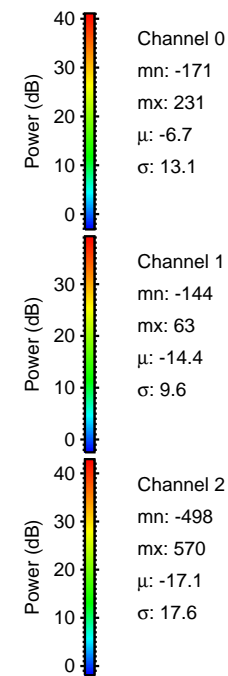
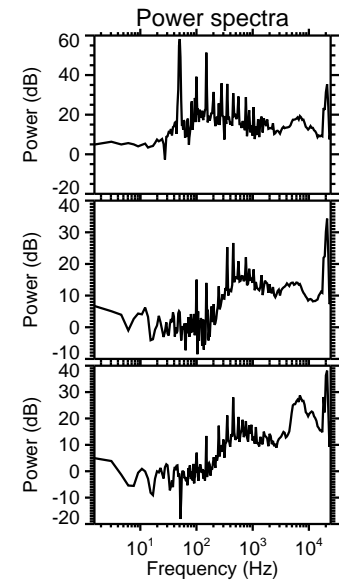
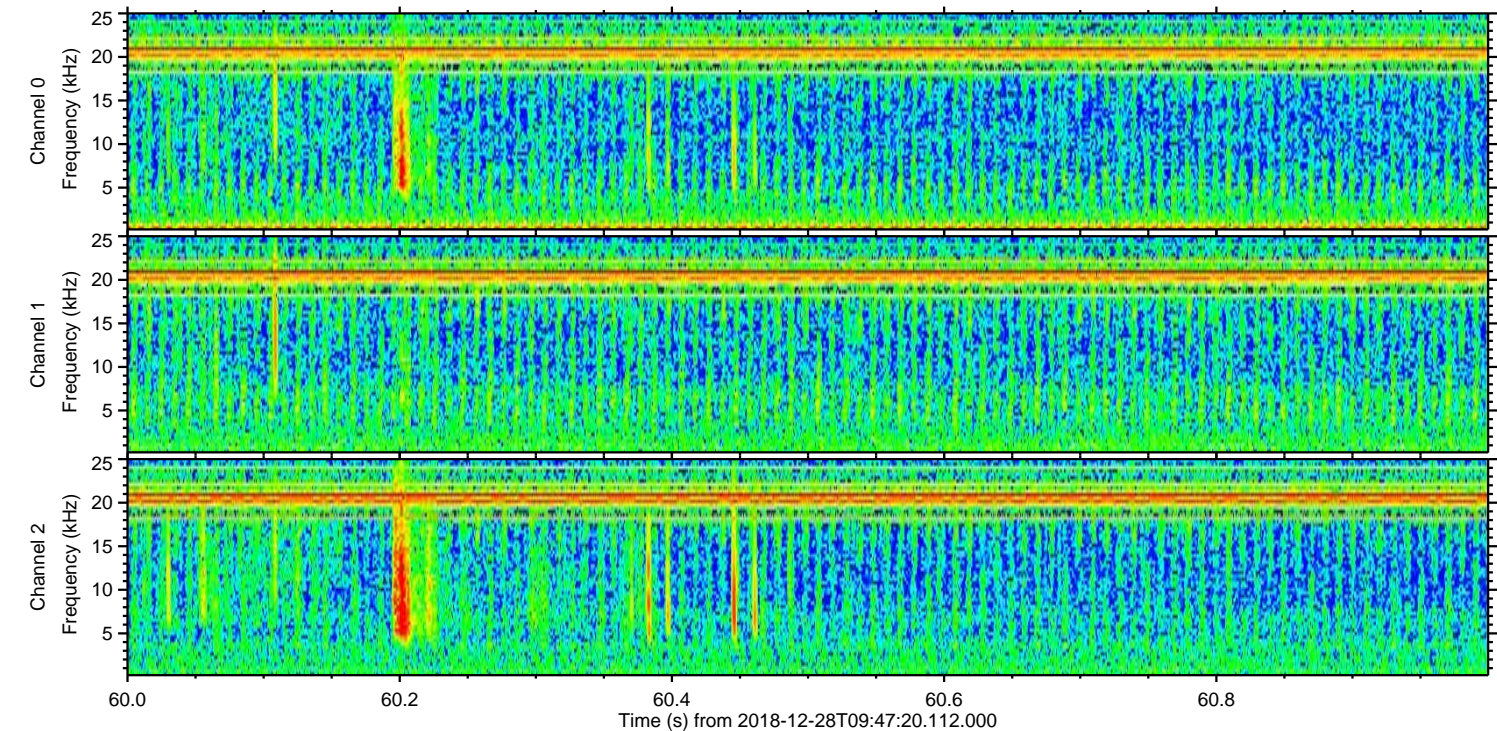
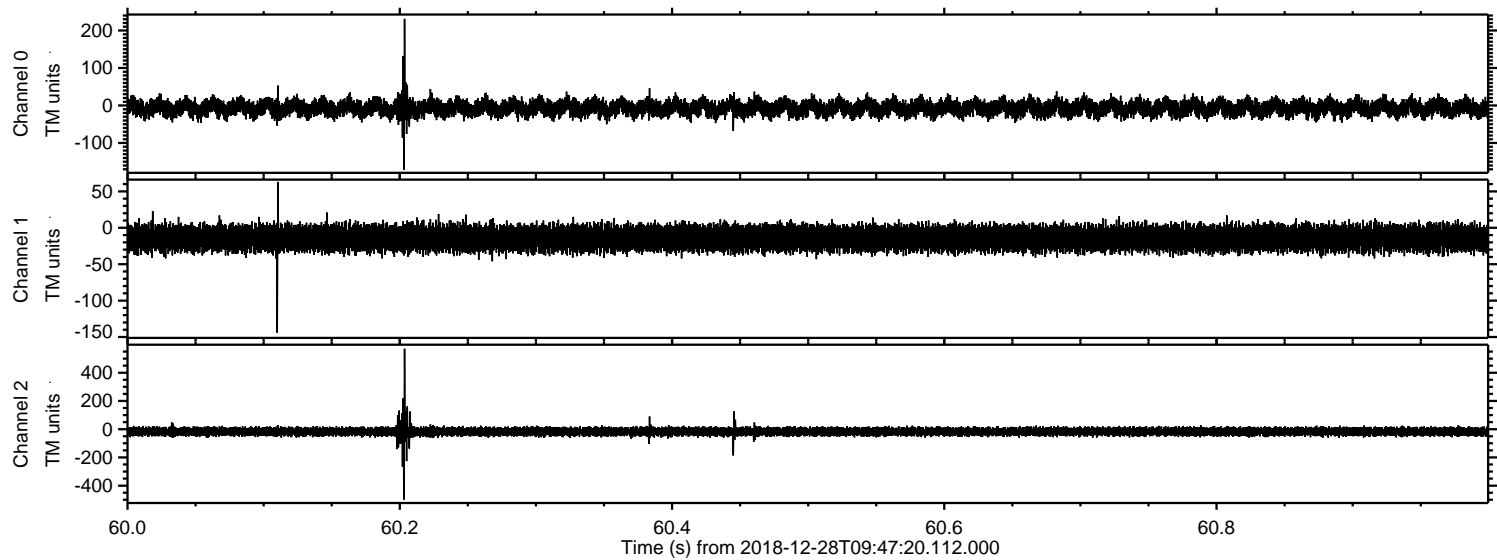

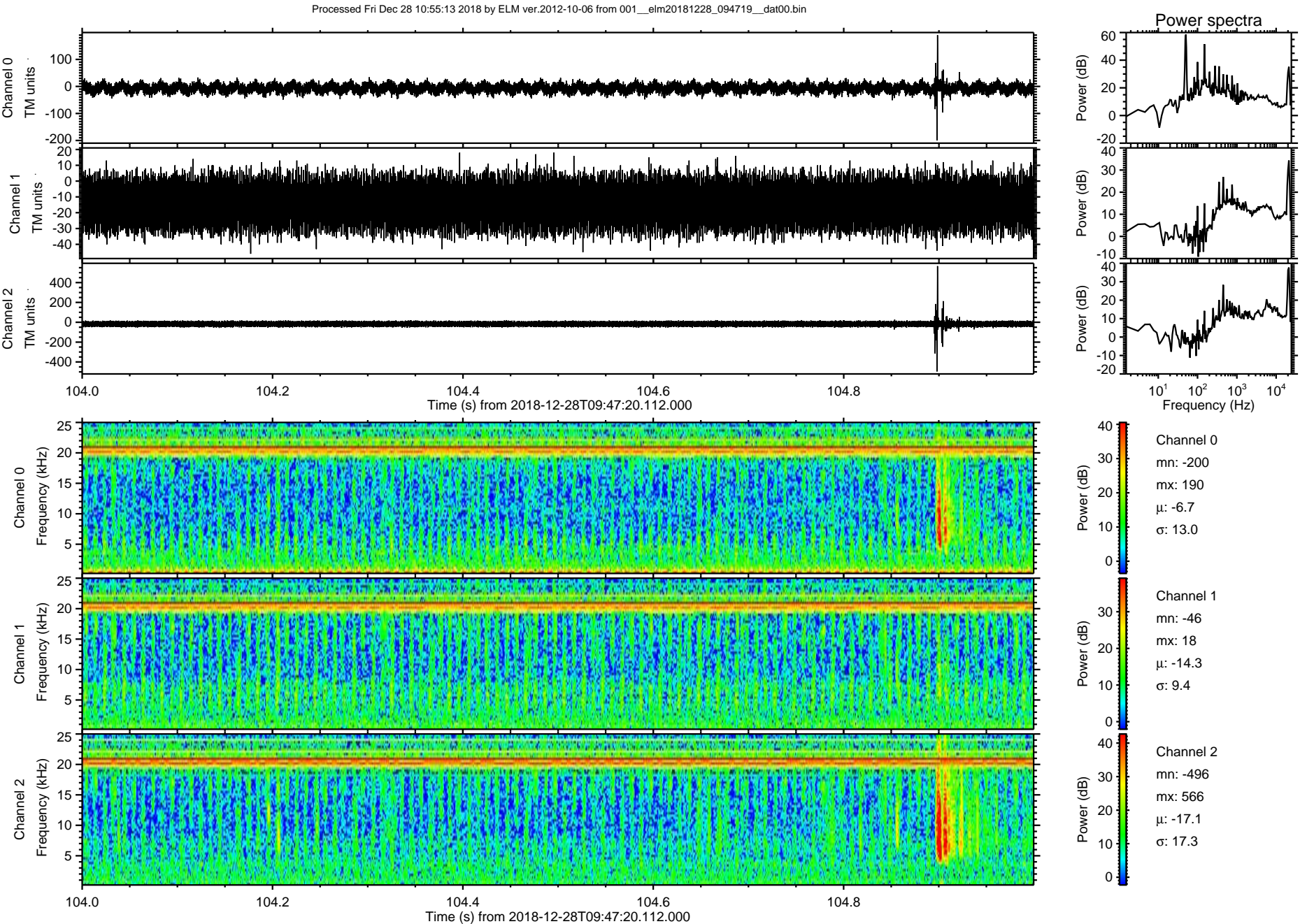

ELMAVAN 3D WAVEFORMS (Measured data sampled at 50 kHz) 51000 packets of 144 samples from 2018-12-28T09:47:20.112.000. Part 118/147

