

# ELMAVAN 3D WAVEFORMS (Measured data sampled at 50 kHz) 51000 packets of 144 samples from 2018-12-22T01:50:39.482.000.

Processed Sat Dec 22 02:58:43 2018 by ELM ver.2012-10-06 from 001\_\_elm20181222\_015038\_\_dat00.bin

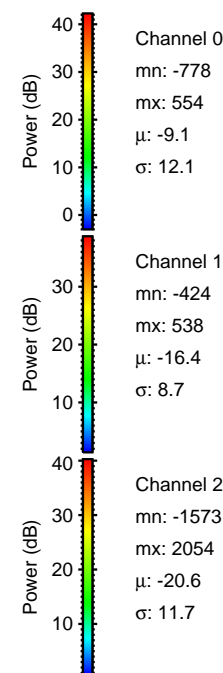

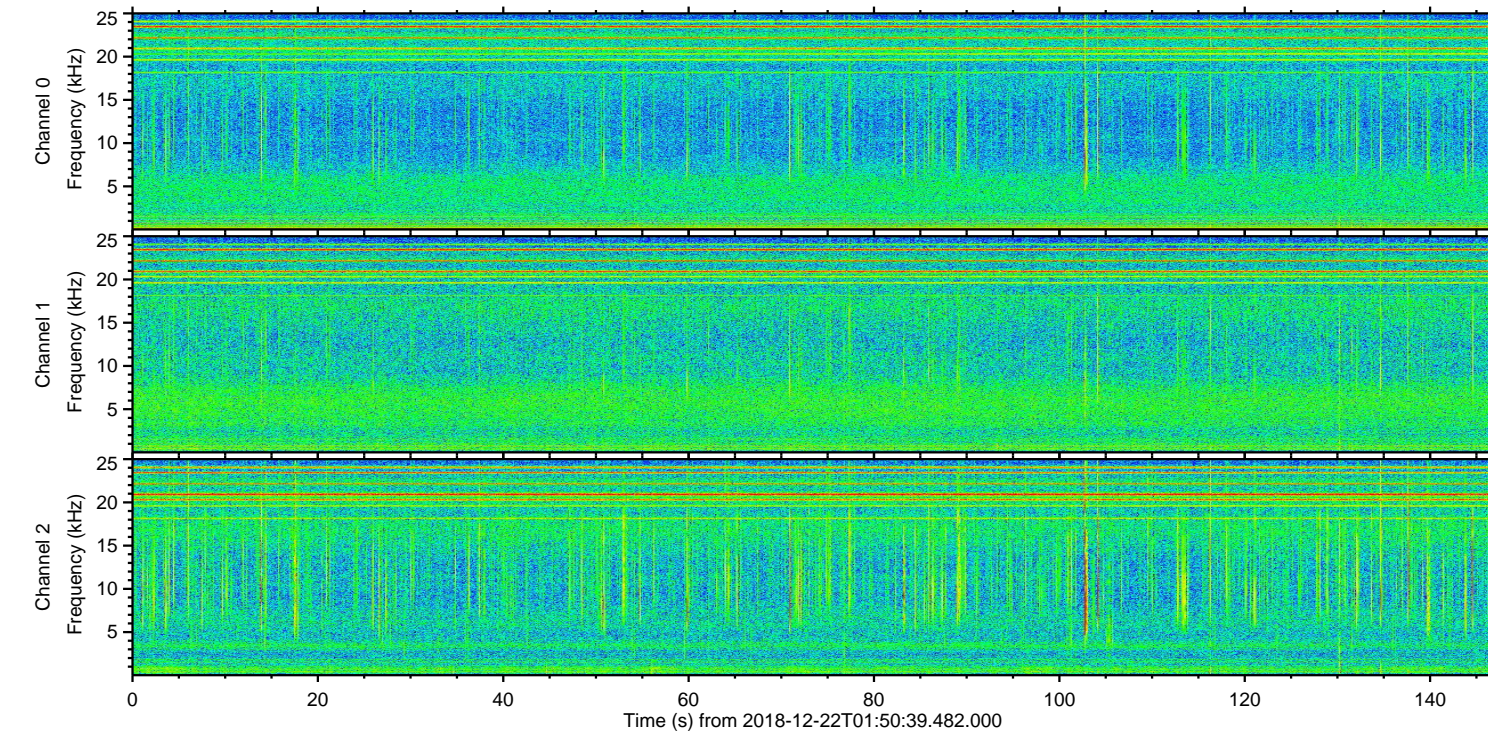
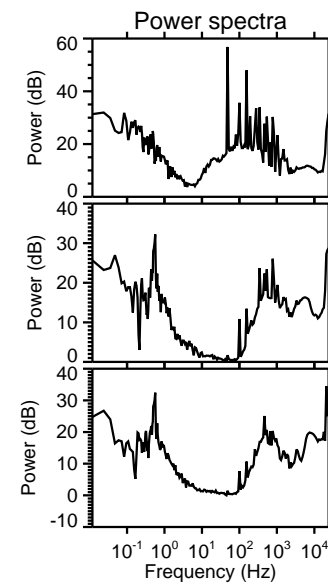
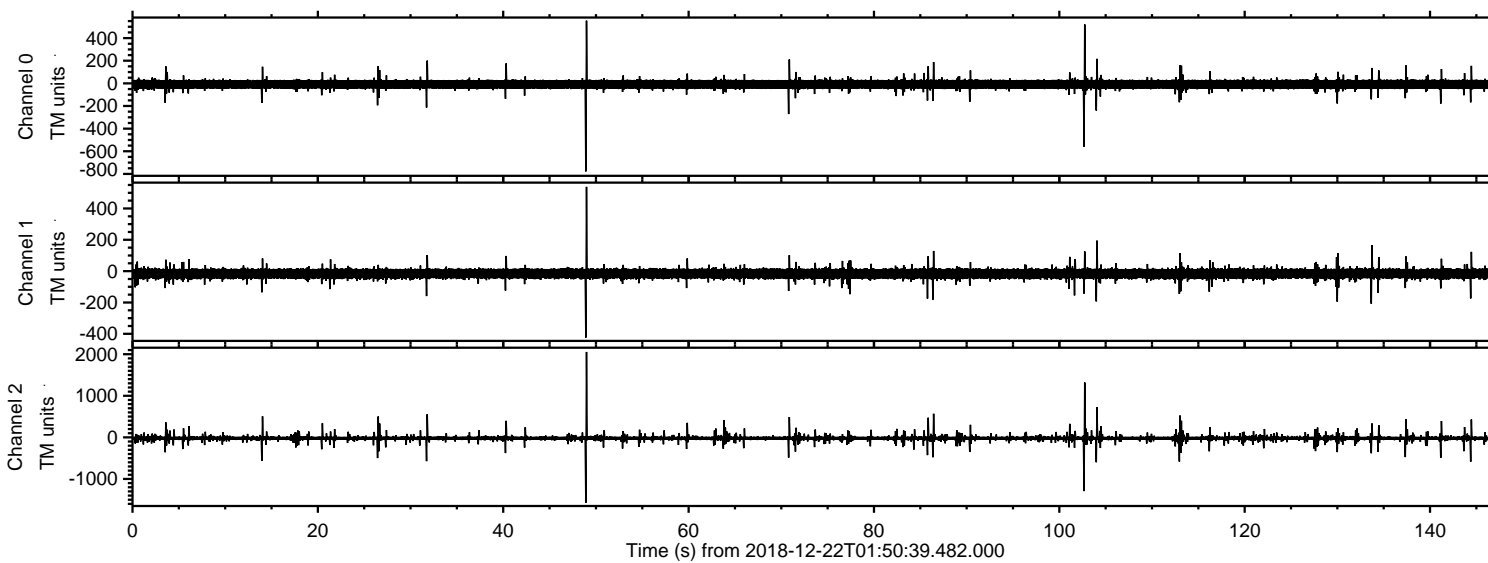

Processed Sat Dec 22 02:58:49 2018 by ELM ver.2012-10-06 from 001\_\_elm20181222\_015038\_\_dat00.bin

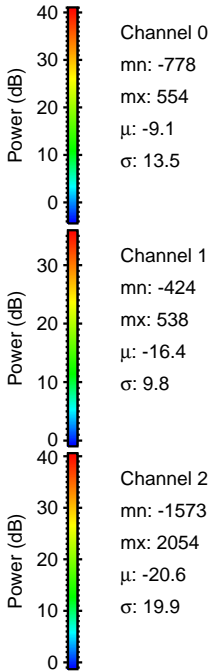
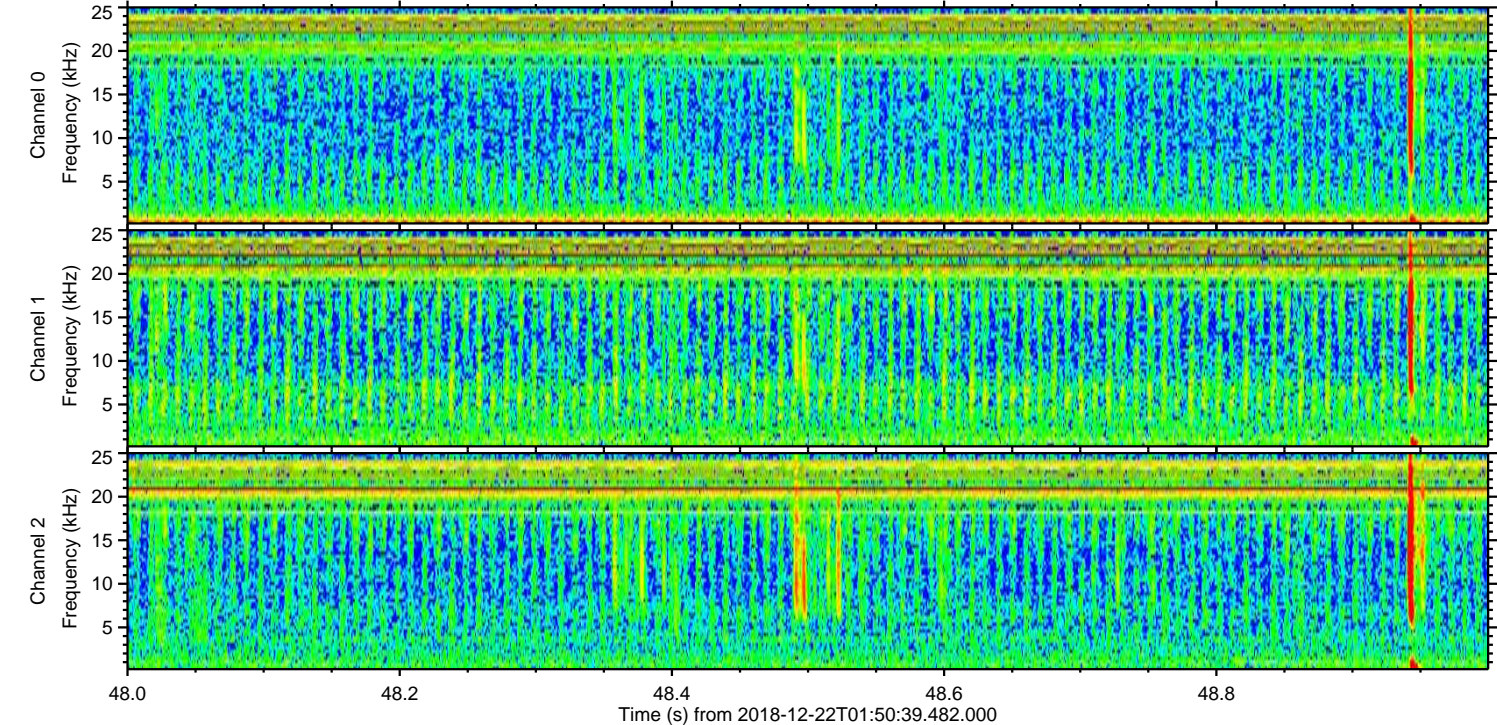
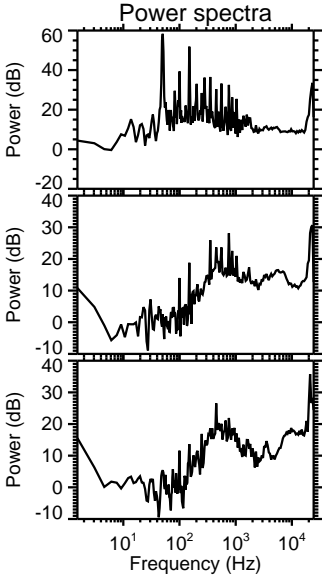
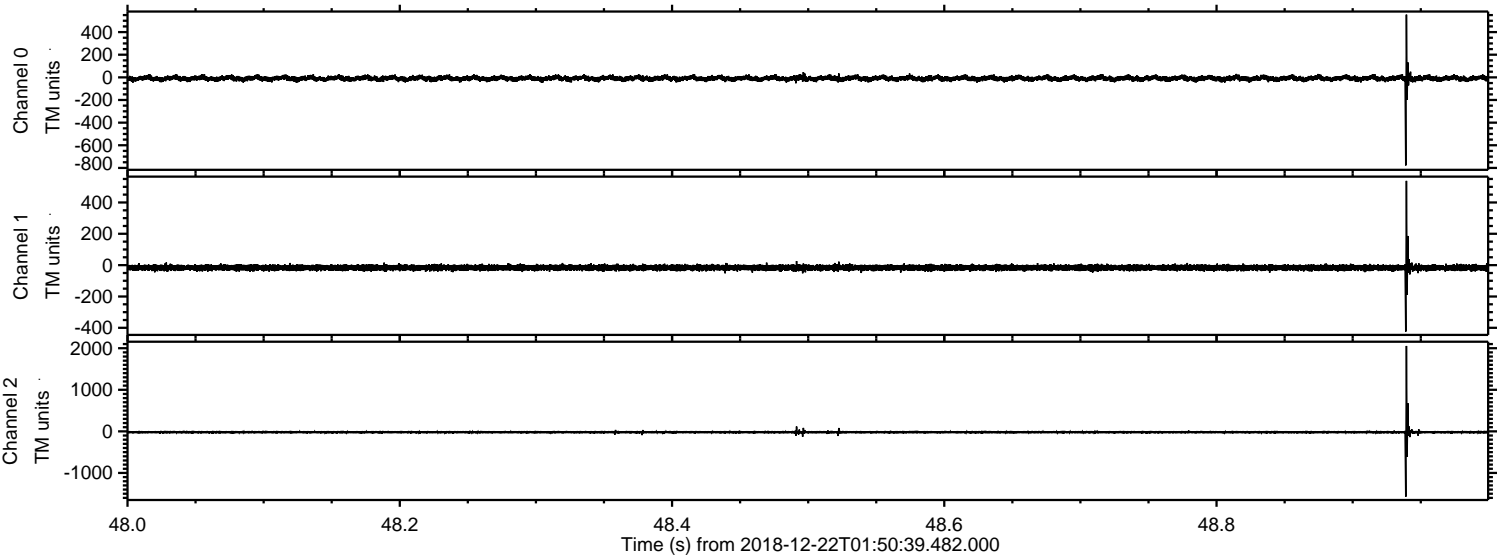



ELMAVAN 3D WAVEFORMS (Measured data sampled at 50 kHz) 51000 packets of 144 samples from 2018-12-22T01:50:39.482.000. Part 103/147

Processed Sat Dec 22 02:58:50 2018 by ELM ver.2012-10-06 from 001\_\_elm20181222\_015038\_\_dat00.bin

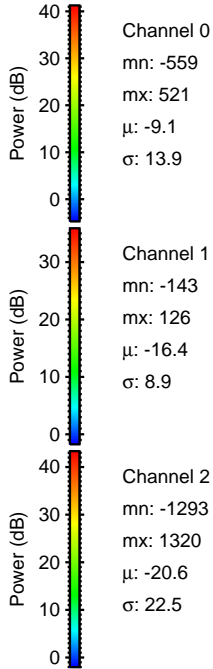
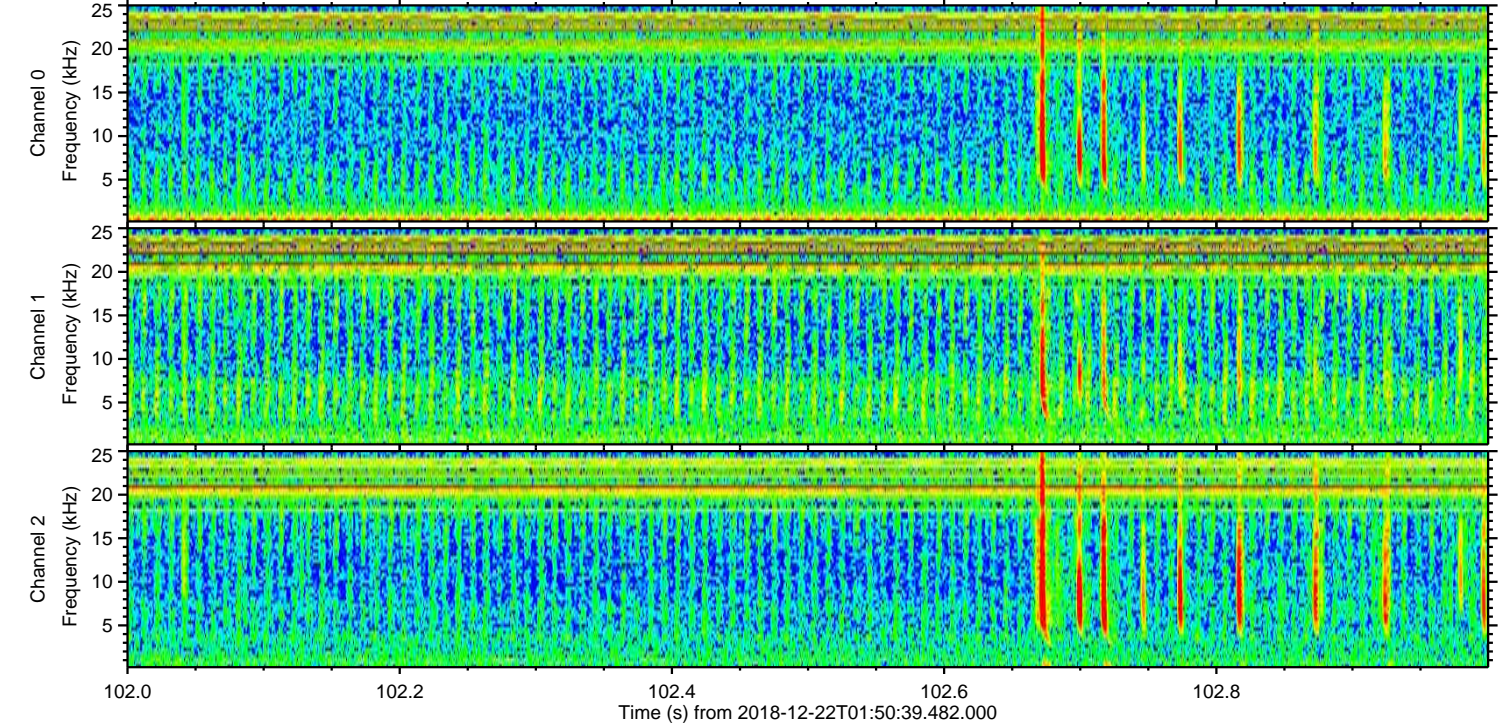
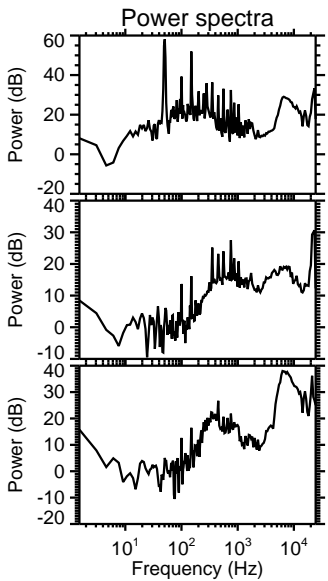
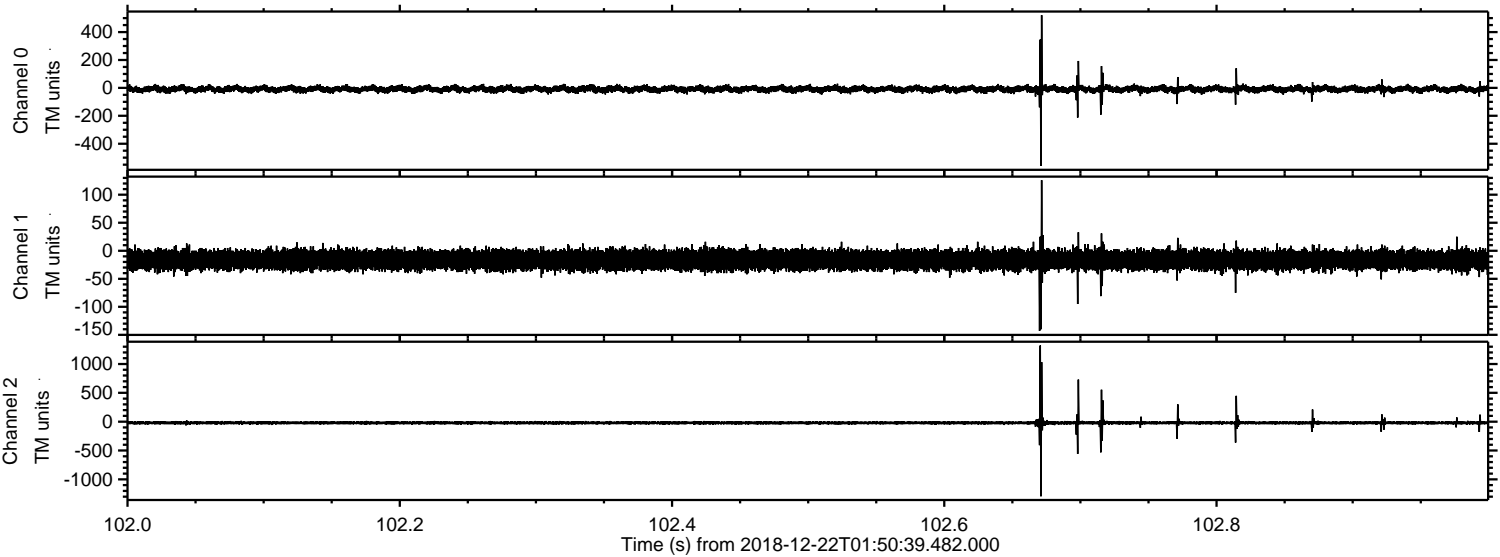



ELMAVAN 3D WAVEFORMS (Measured data sampled at 50 kHz) 51000 packets of 144 samples from 2018-12-22T01:50:39.482.000. Part 105/147

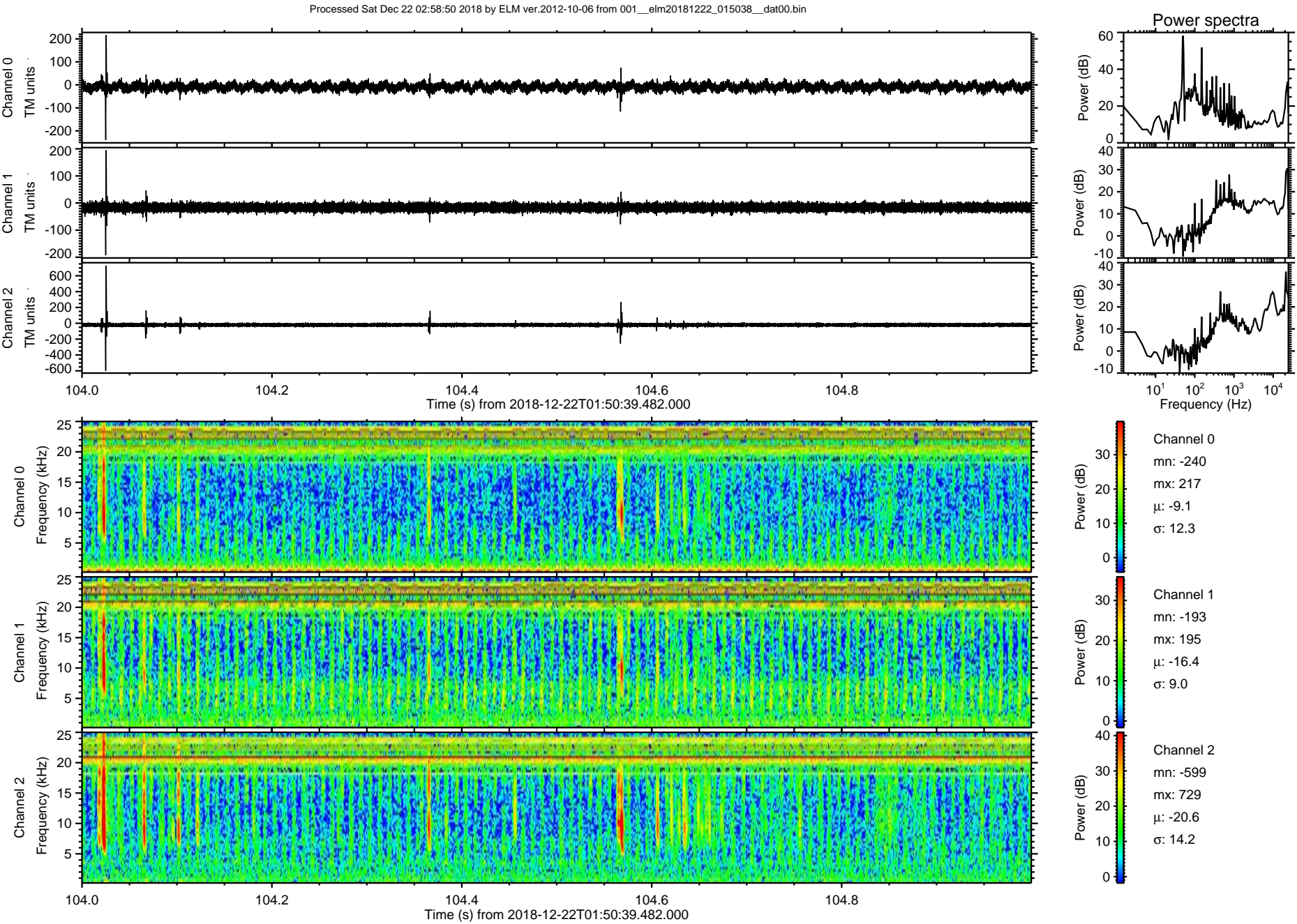



ELMAVAN 3D WAVEFORMS (Measured data sampled at 50 kHz) 51000 packets of 144 samples from 2018-12-22T01:50:39.482.000. Part 145/147

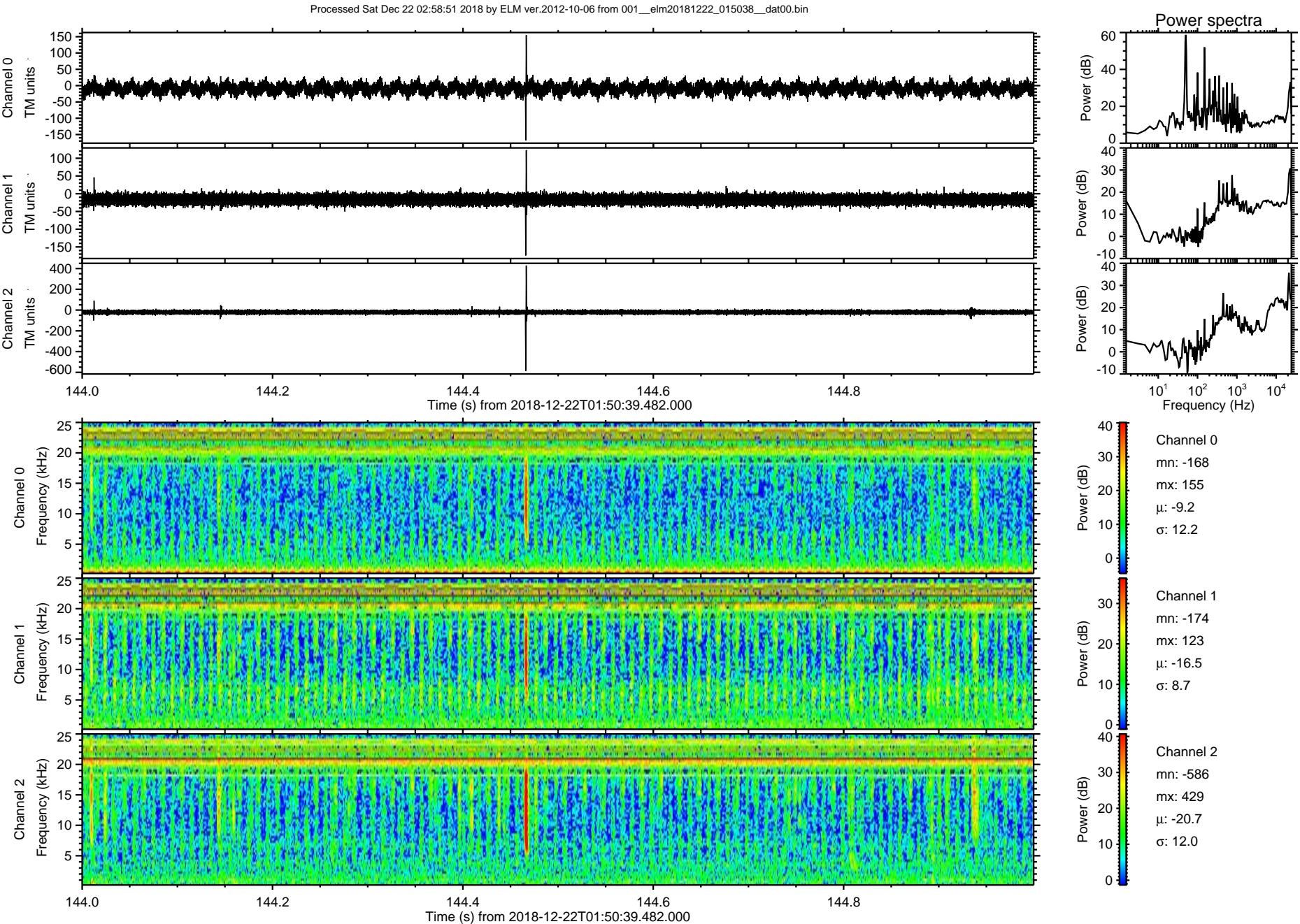



ELMAVAN 3D WAVEFORMS (Measured data sampled at 50 kHz) 51000 packets of 144 samples from 2018-12-22T01:50:39.482.000. Part 114/147

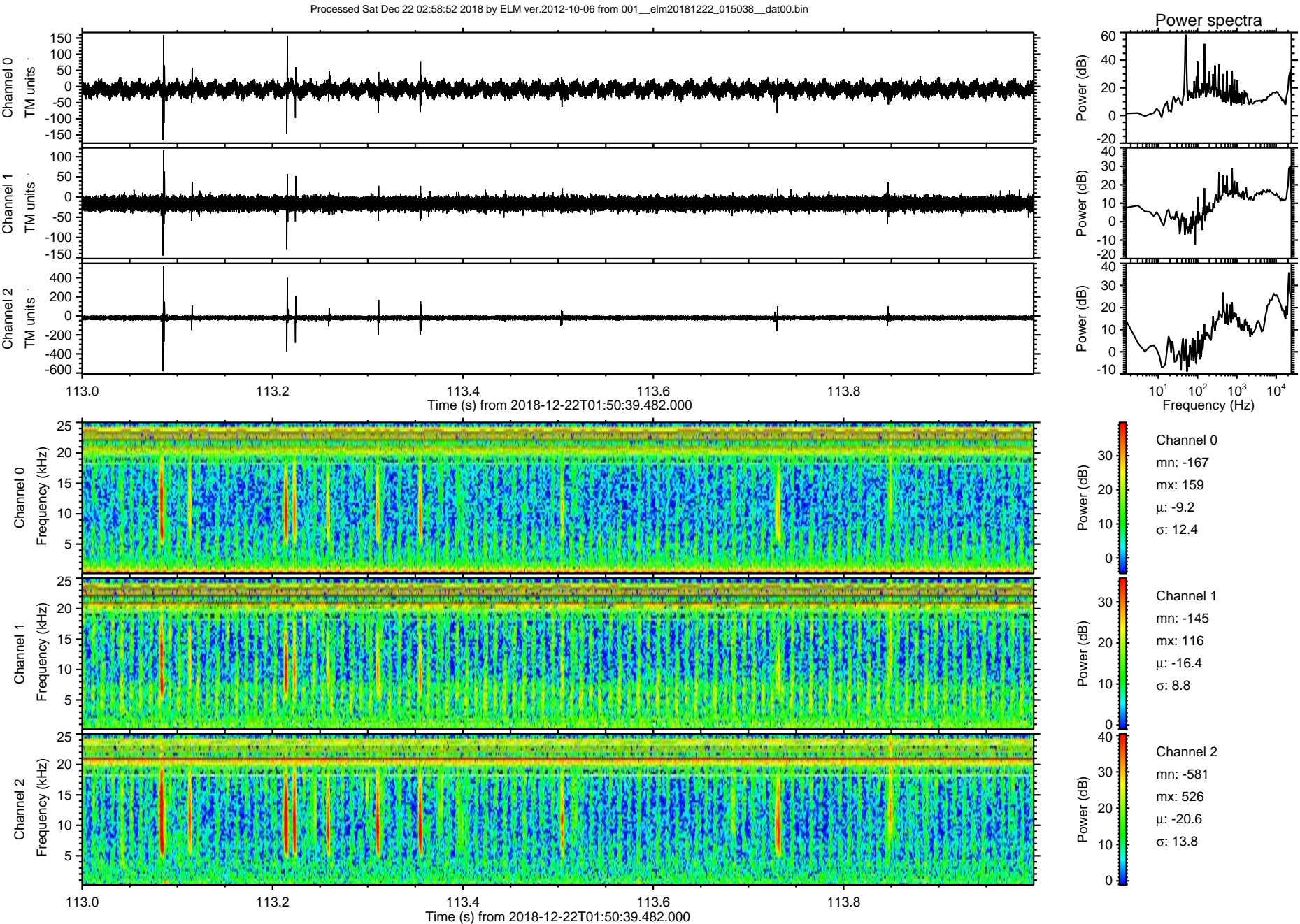



Processed Sat Dec 22 02:58:52 2018 by ELM ver.2012-10-06 from 001\_\_elm20181222\_015038\_\_dat00.bin

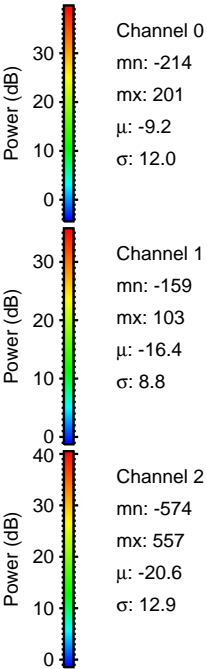
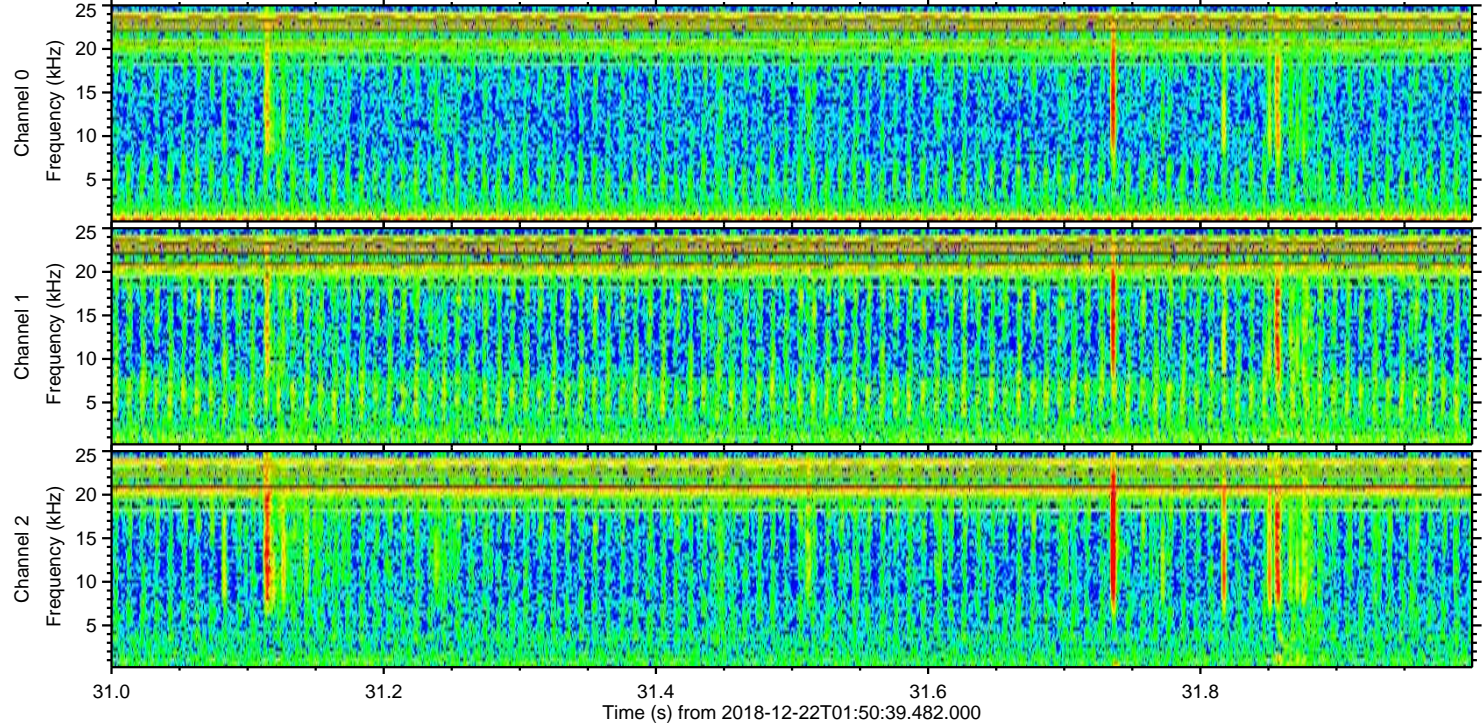
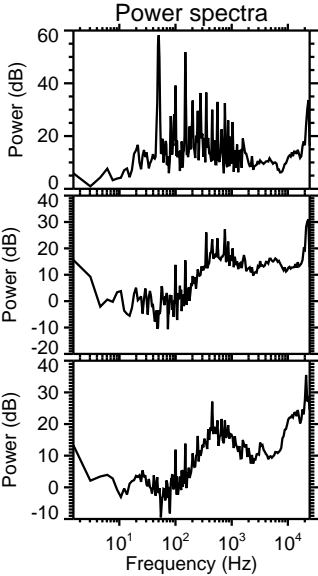
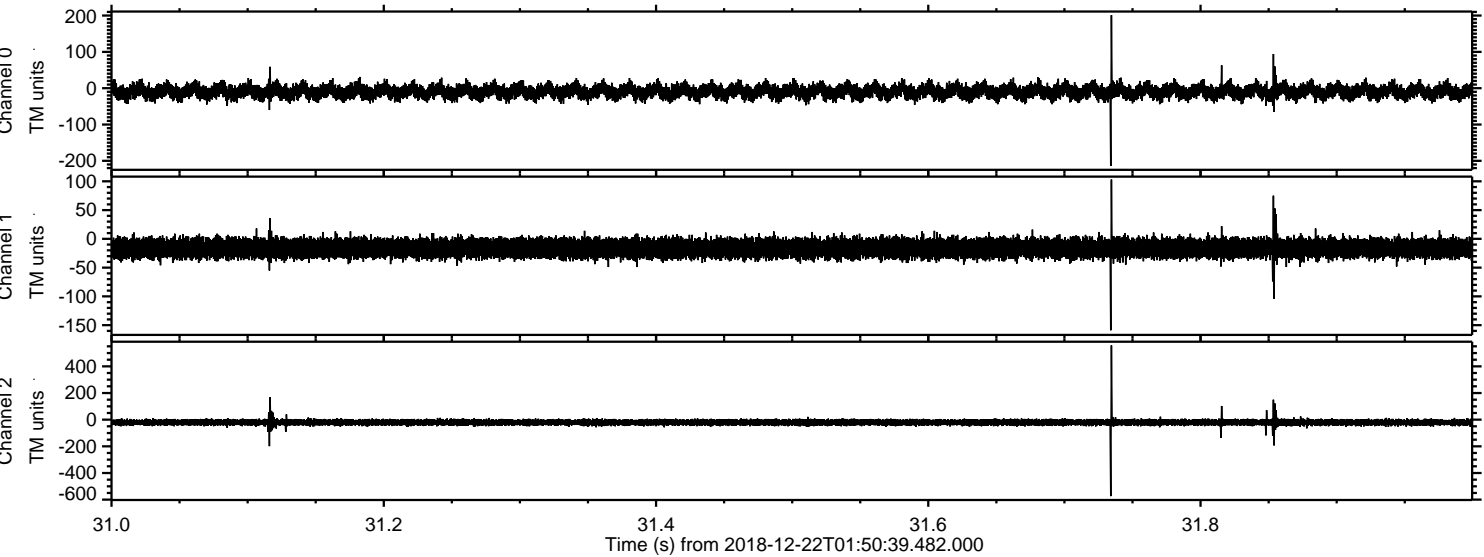



Processed Sat Dec 22 02:58:53 2018 by ELM ver.2012-10-06 from 001\_\_elm20181222\_015038\_\_dat00.bin

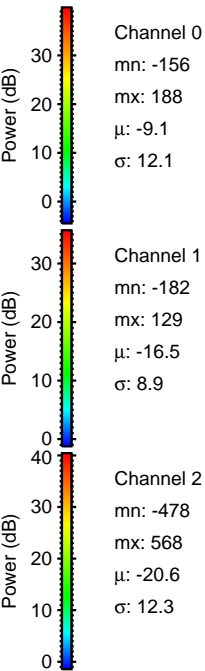
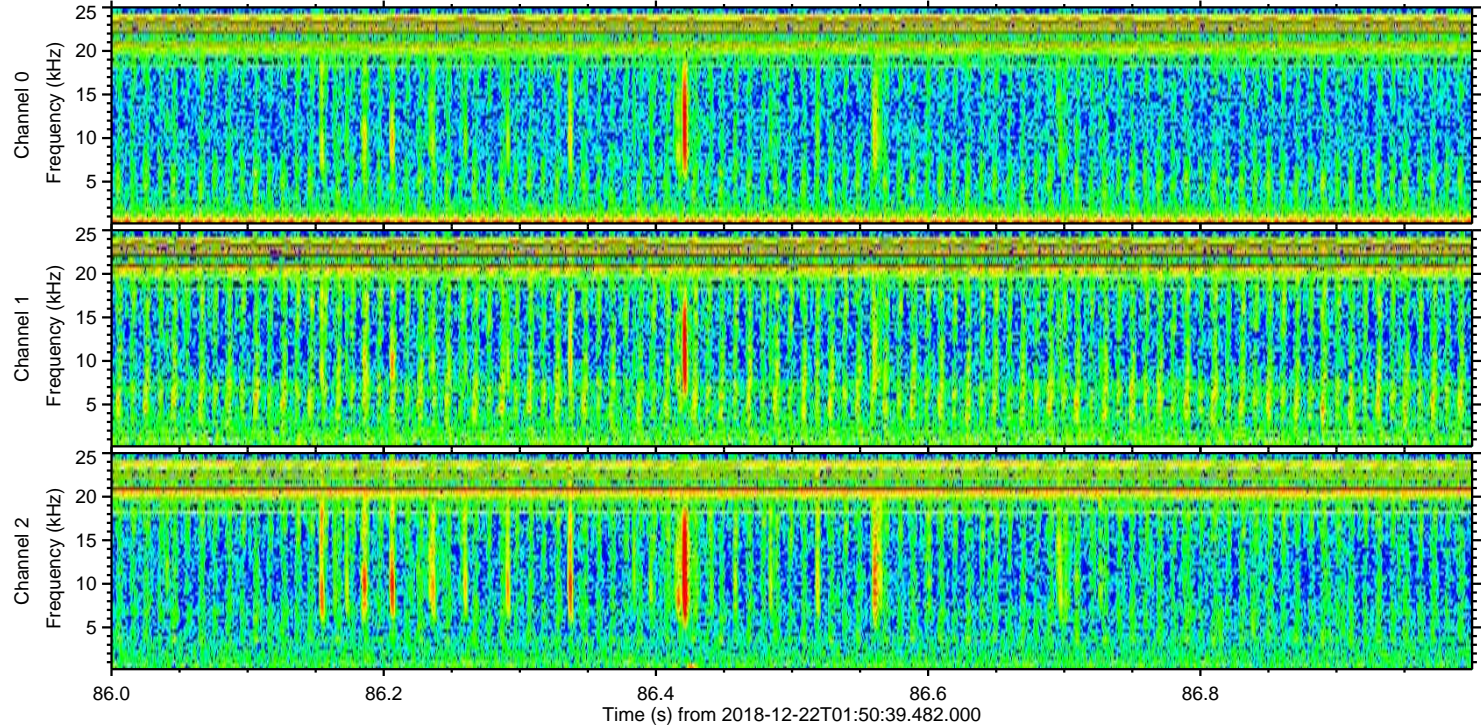
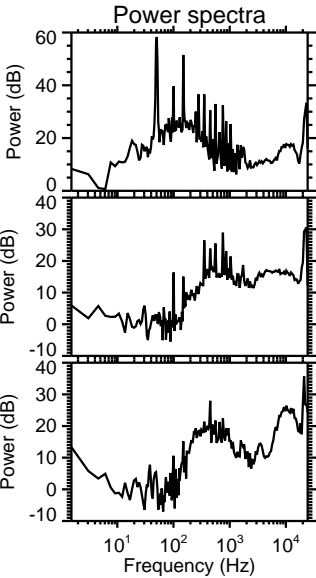
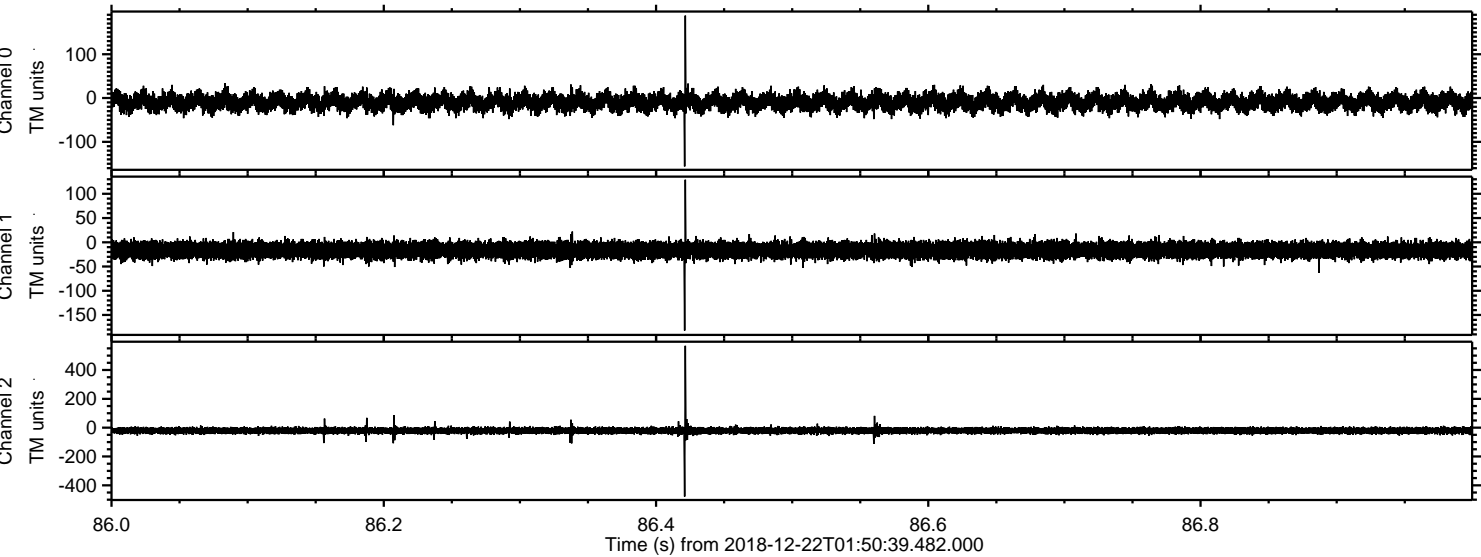



Processed Sat Dec 22 02:58:54 2018 by ELM ver.2012-10-06 from 001\_\_elm20181222\_015038\_\_dat00.bin

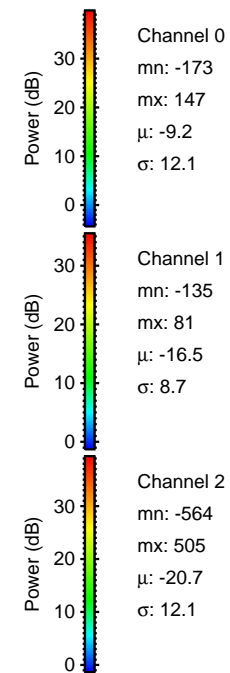
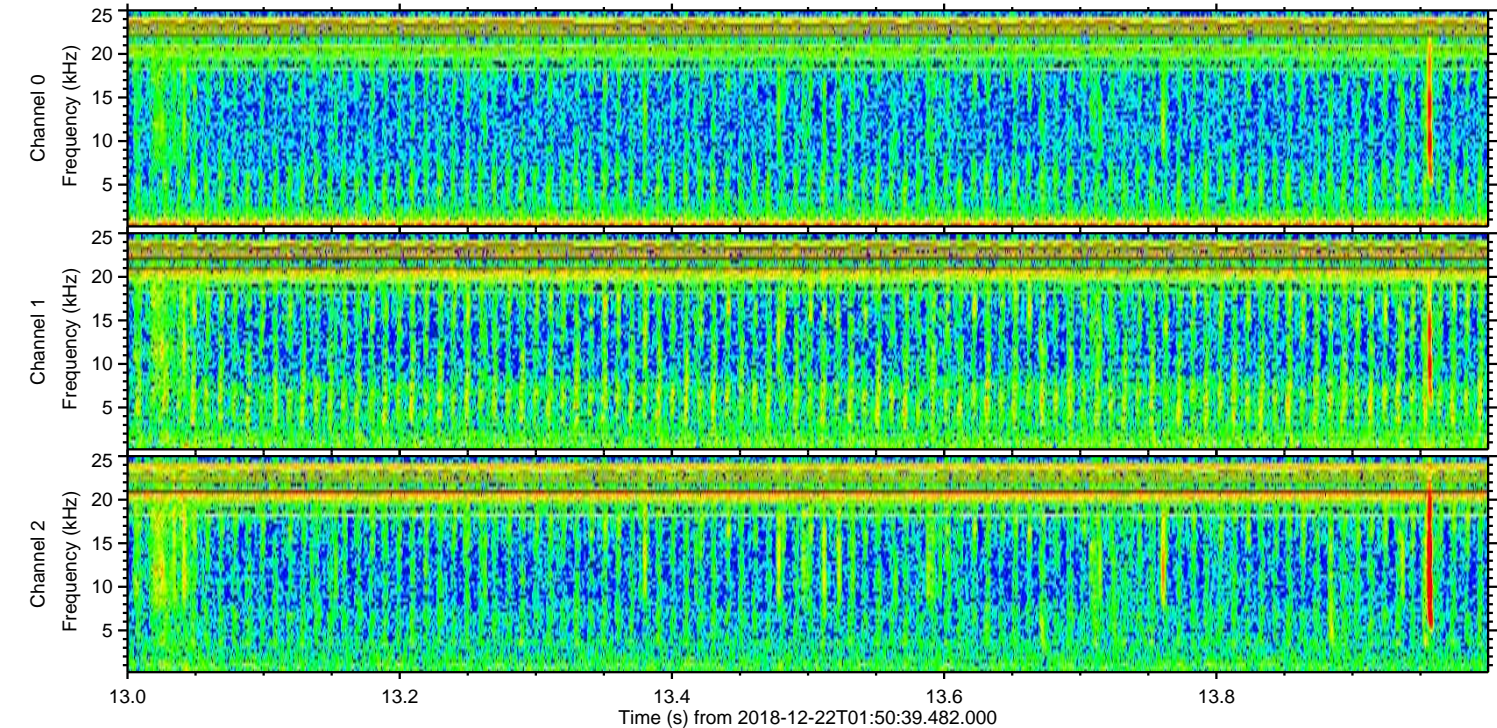
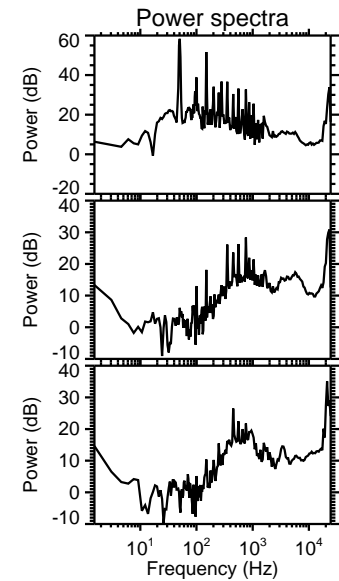
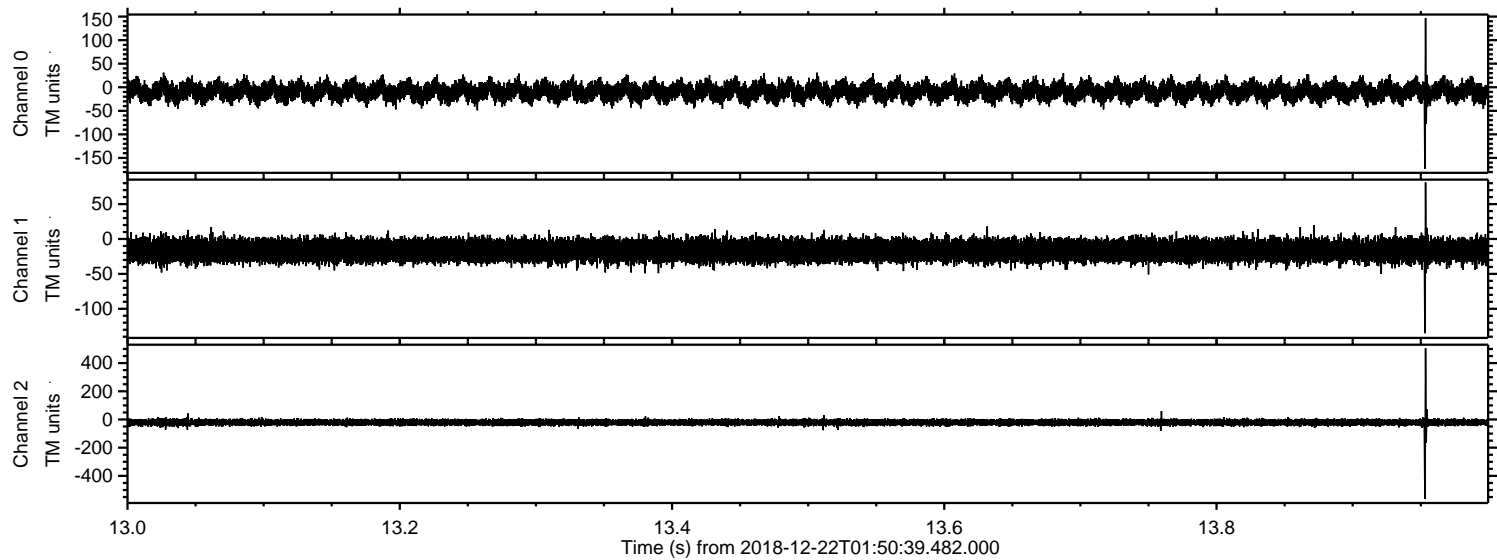



Processed Sat Dec 22 02:58:54 2018 by ELM ver.2012-10-06 from 001\_\_elm20181222\_015038\_\_dat00.bin

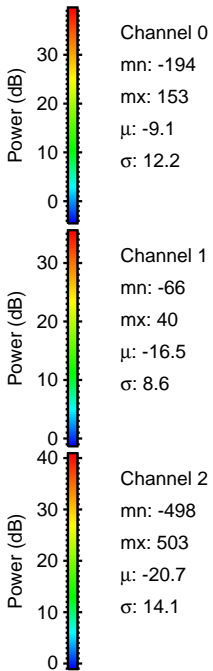
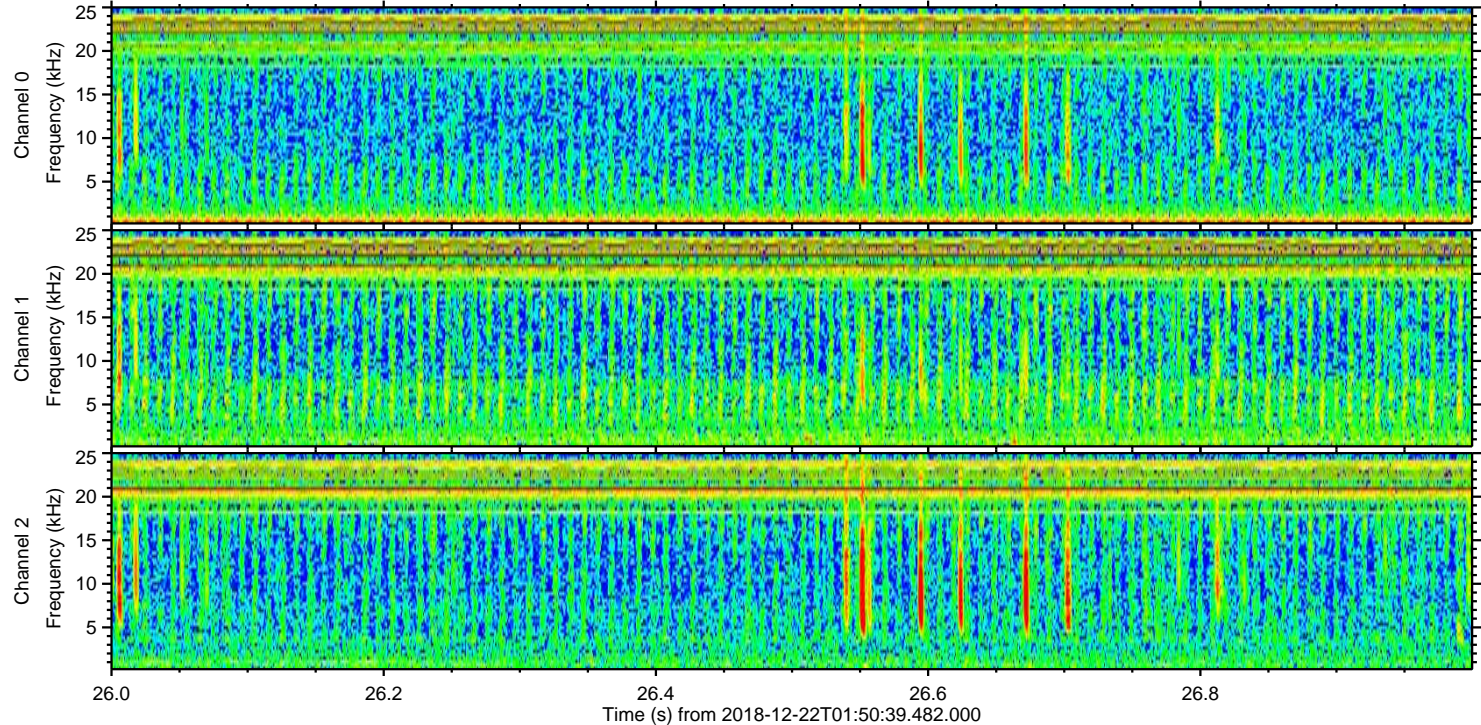
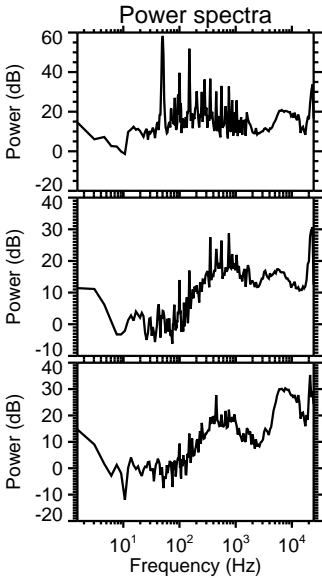
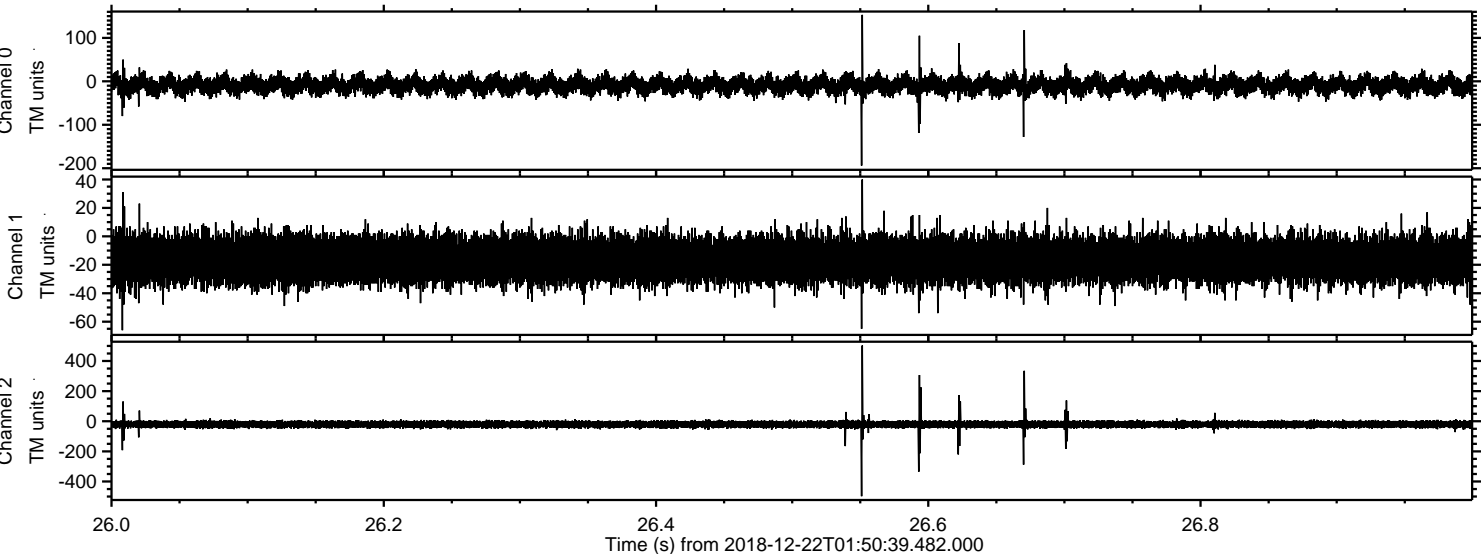



ELMAVAN 3D WAVEFORMS (Measured data sampled at 50 kHz) 51000 packets of 144 samples from 2018-12-22T01:50:39.482.000. Part 115/147

