

# ELMAVAN 3D WAVEFORMS (Measured data sampled at 50 kHz) 51000 packets of 144 samples from 2018-12-18T00:41:24.800.999.

Processed Tue Dec 18 01:49:18 2018 by ELM ver.2012-10-06 from 001\_\_elm20181218\_004123\_\_dat00.bin

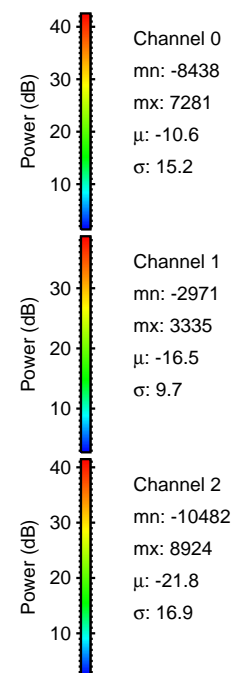

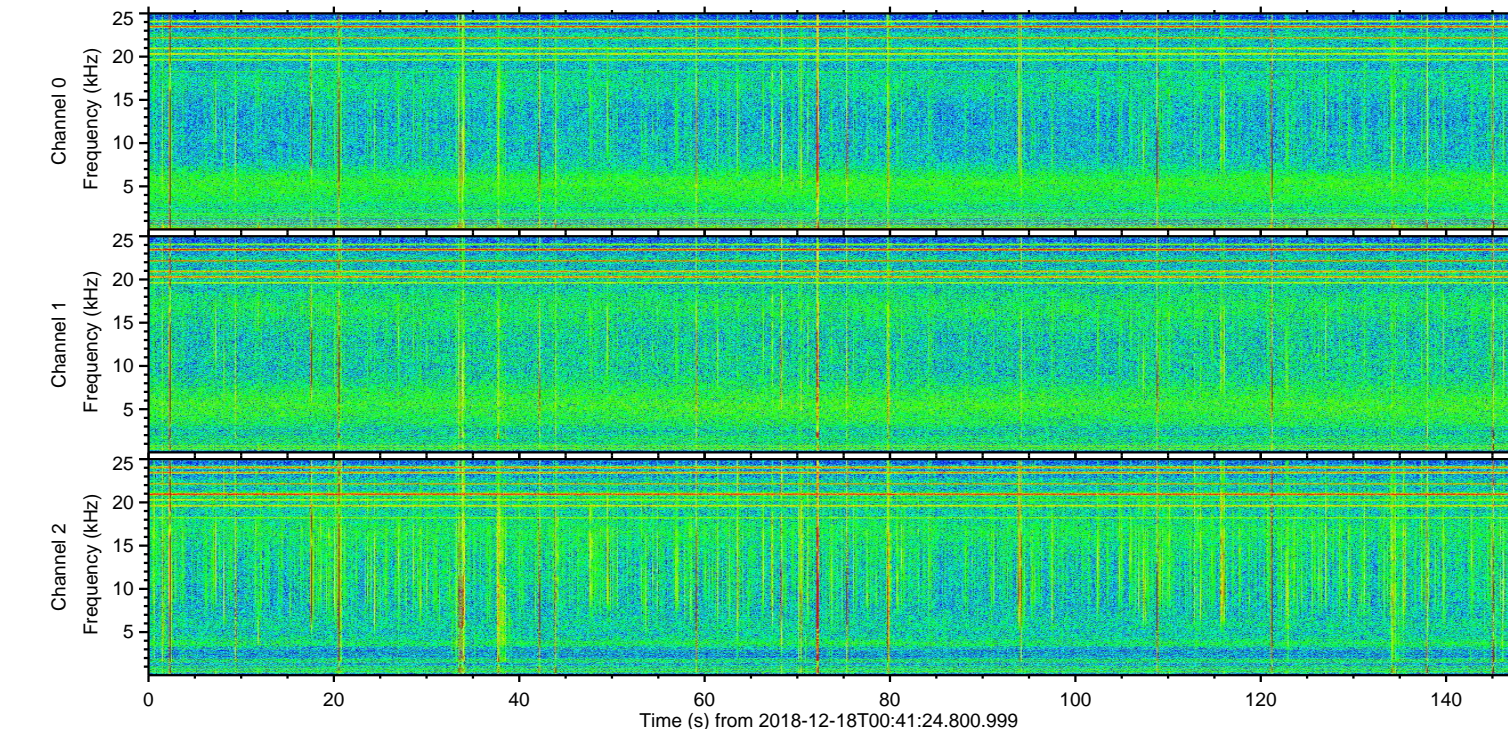
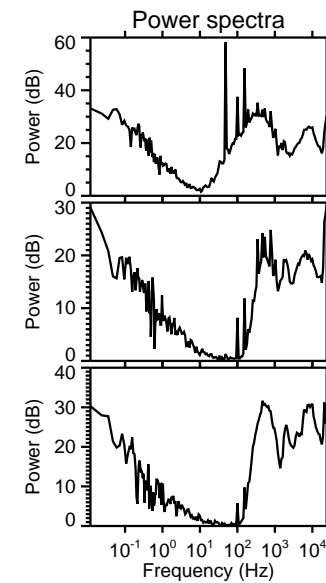
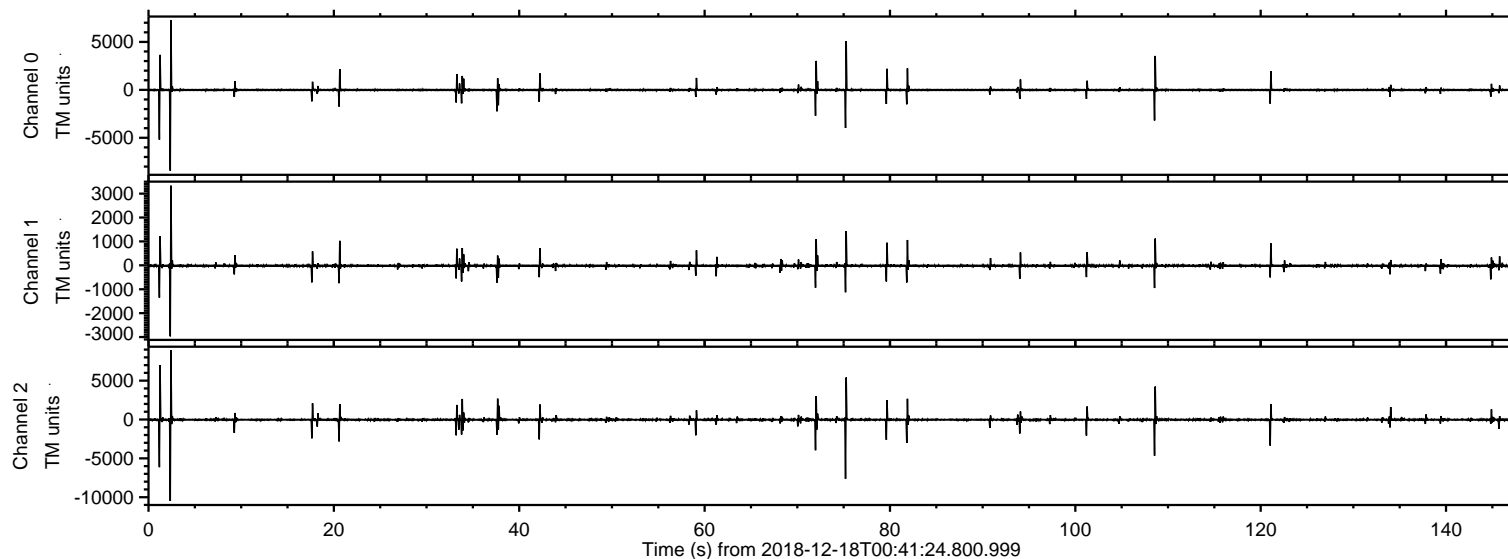

Processed Tue Dec 18 01:49:24 2018 by ELM ver.2012-10-06 from 001\_\_elm20181218\_004123\_\_dat00.bin

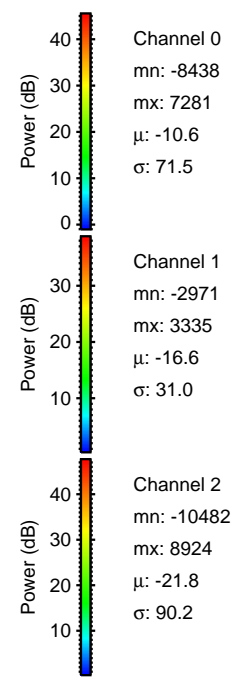
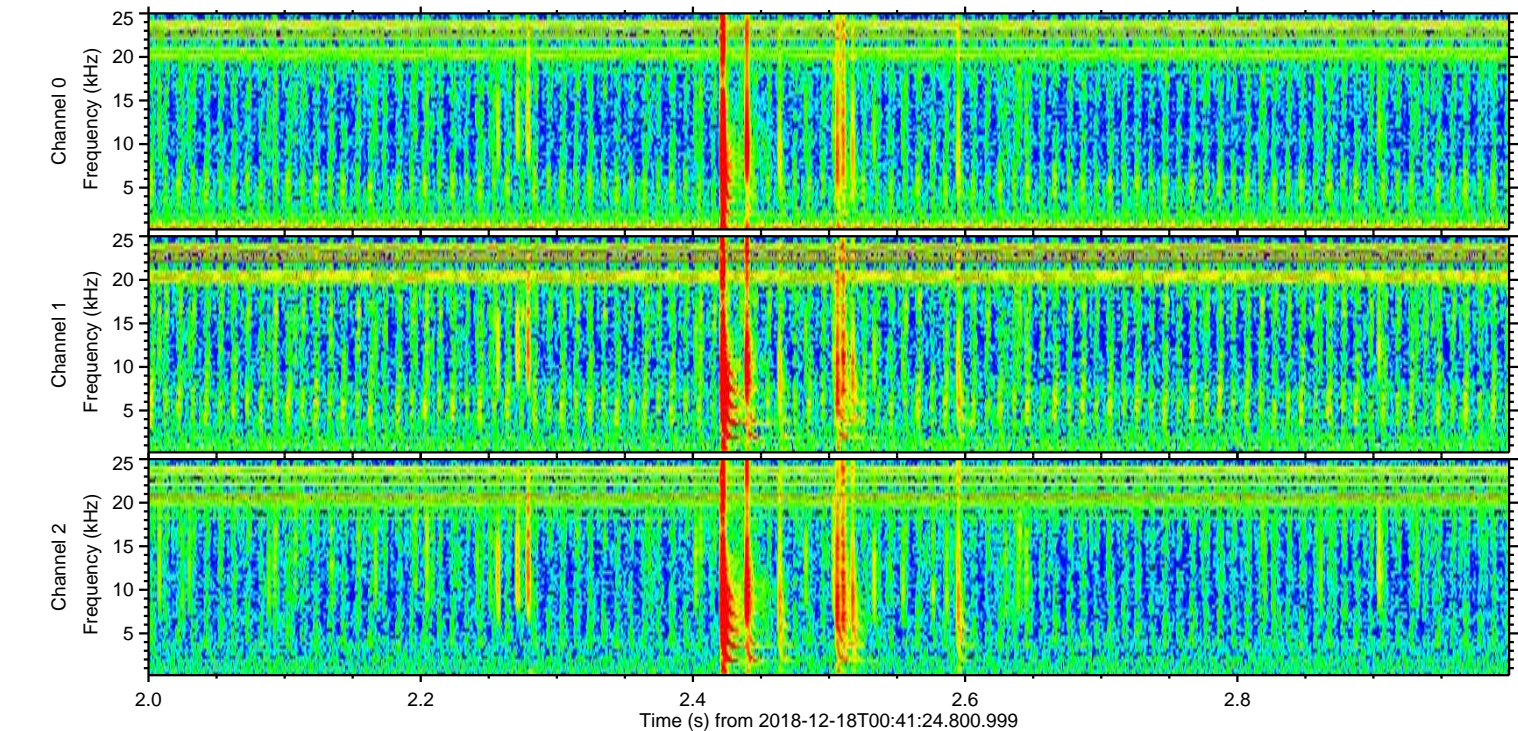
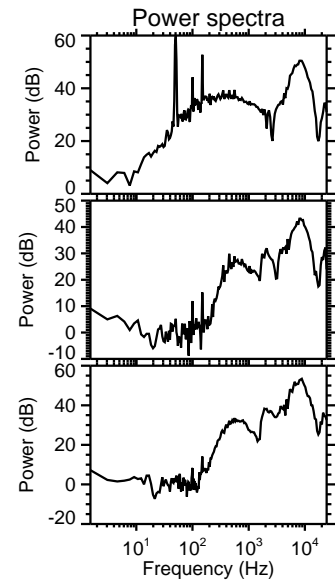
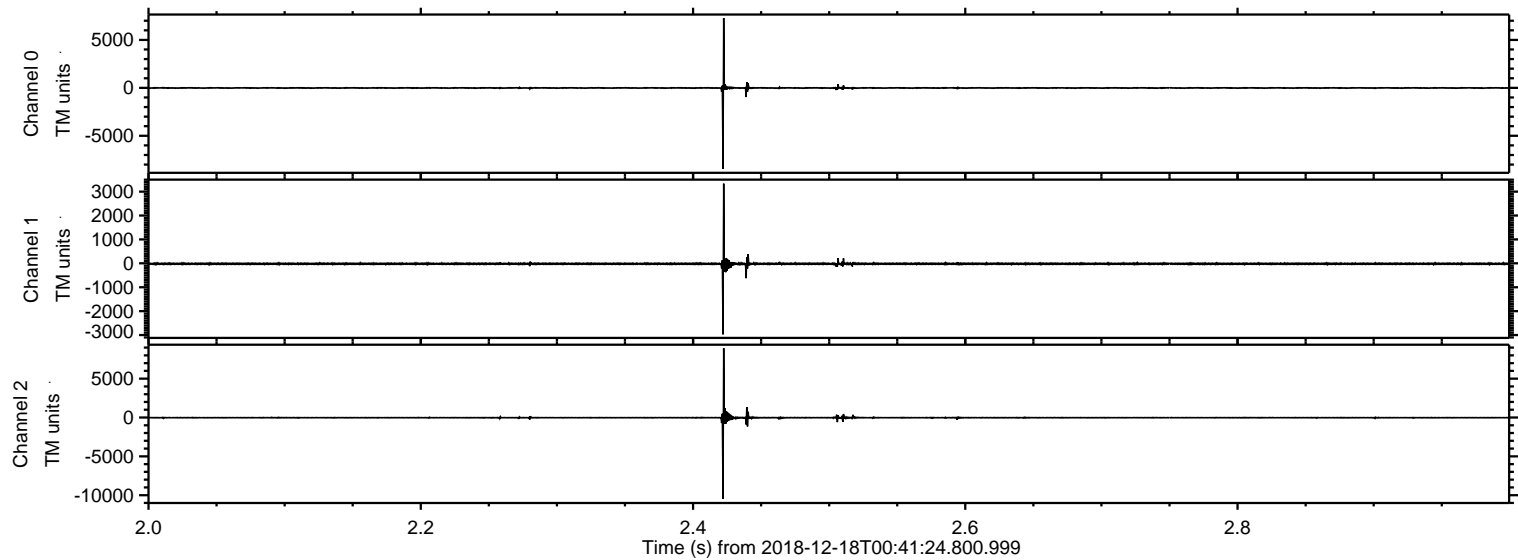



Processed Tue Dec 18 01:49:24 2018 by ELM ver.2012-10-06 from 001\_\_elm20181218\_004123\_\_dat00.bin

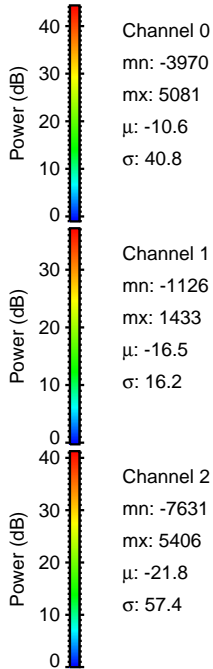
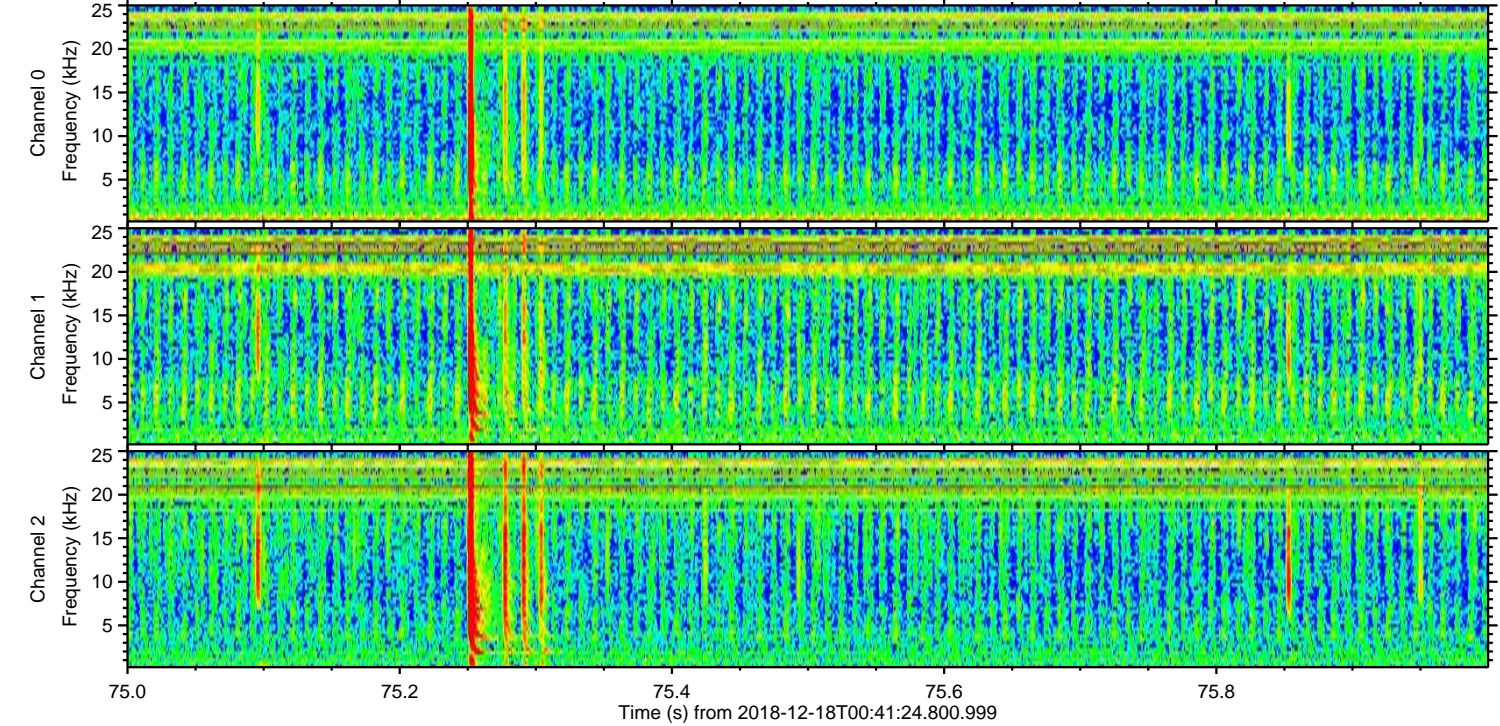
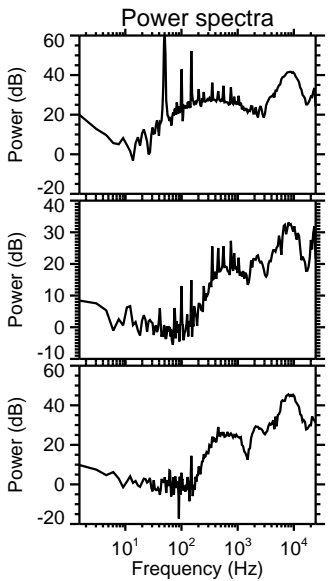
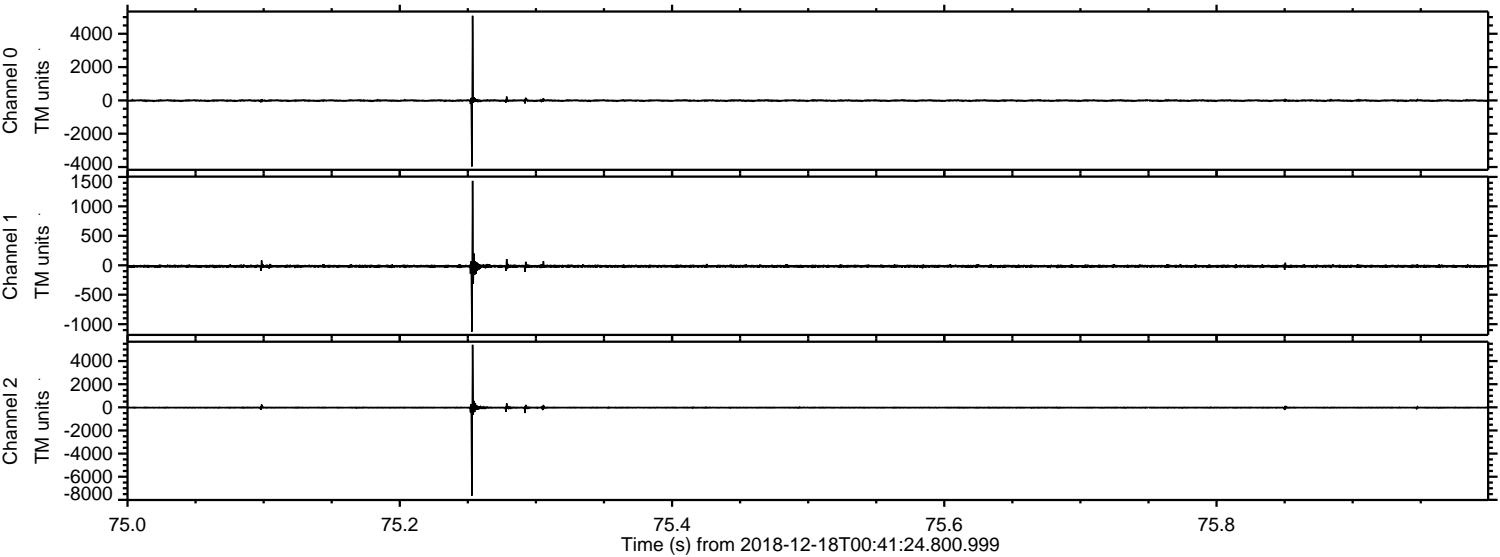



Processed Tue Dec 18 01:49:25 2018 by ELM ver.2012-10-06 from 001\_\_elm20181218\_004123\_\_dat00.bin

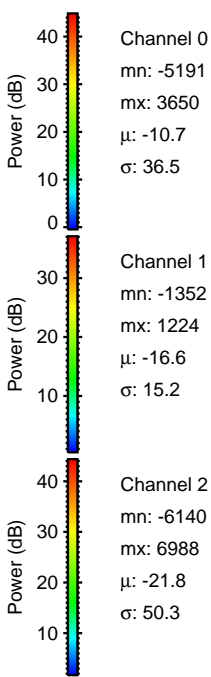
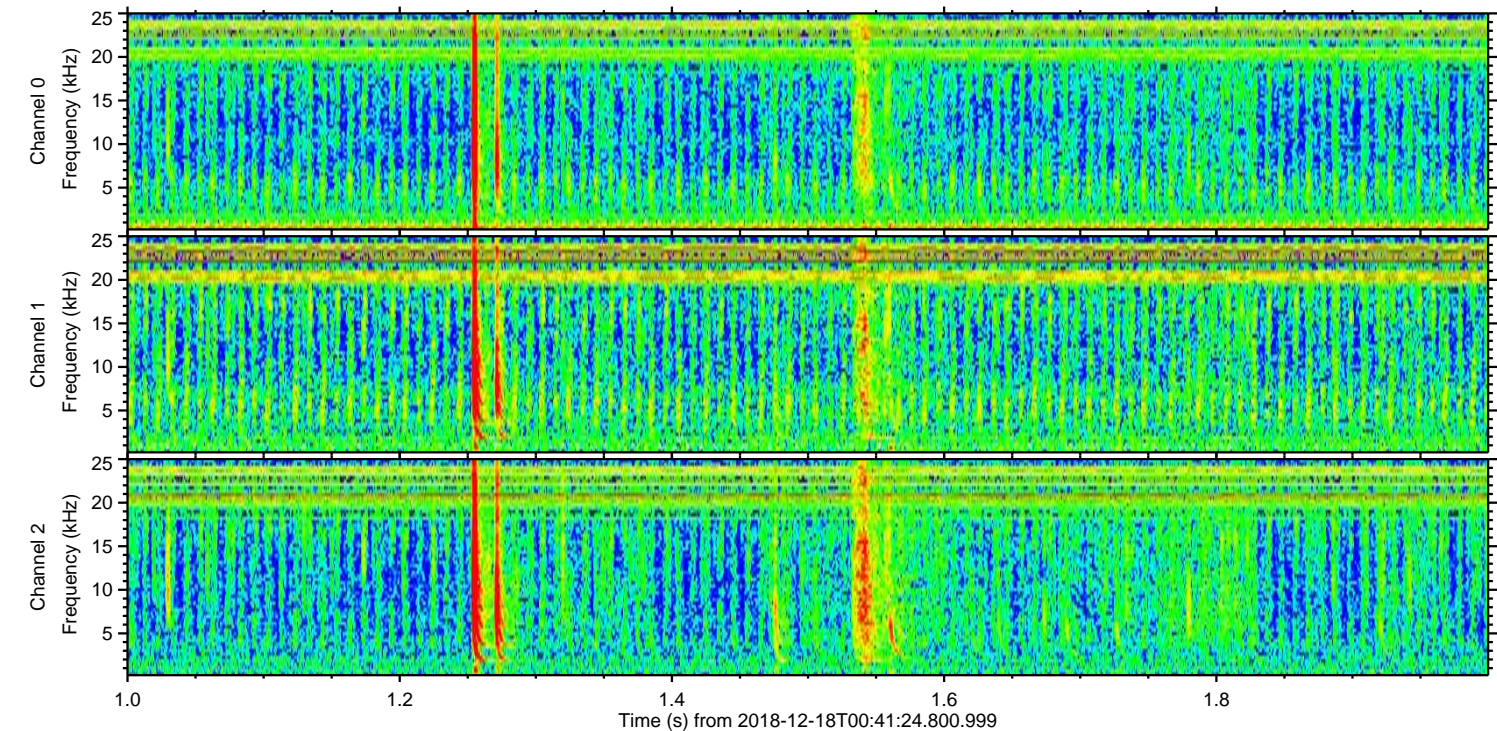
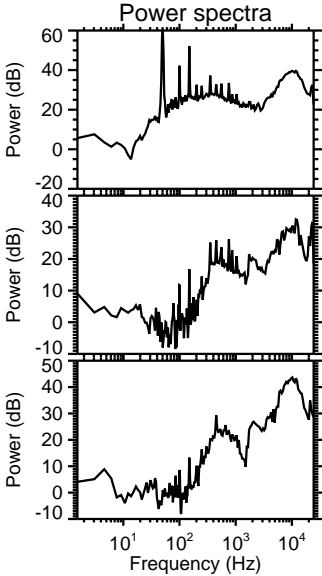
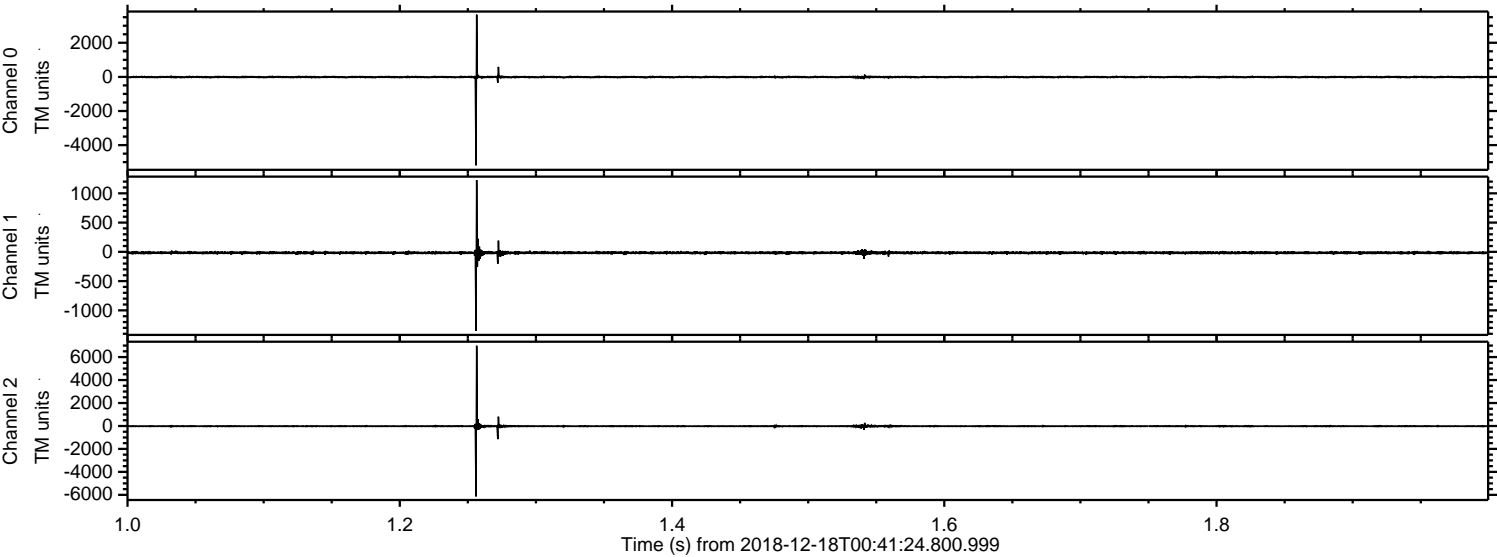



ELMAVAN 3D WAVEFORMS (Measured data sampled at 50 kHz) 51000 packets of 144 samples from 2018-12-18T00:41:24.800.999. Part 109/147

Processed Tue Dec 18 01:49:26 2018 by ELM ver.2012-10-06 from 001\_\_elm20181218\_004123\_\_dat00.bin

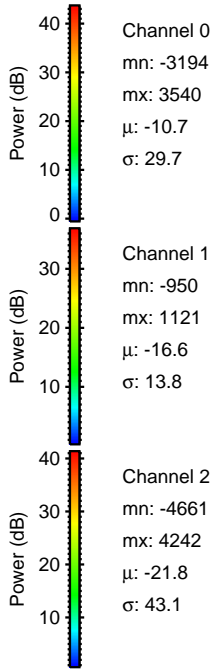
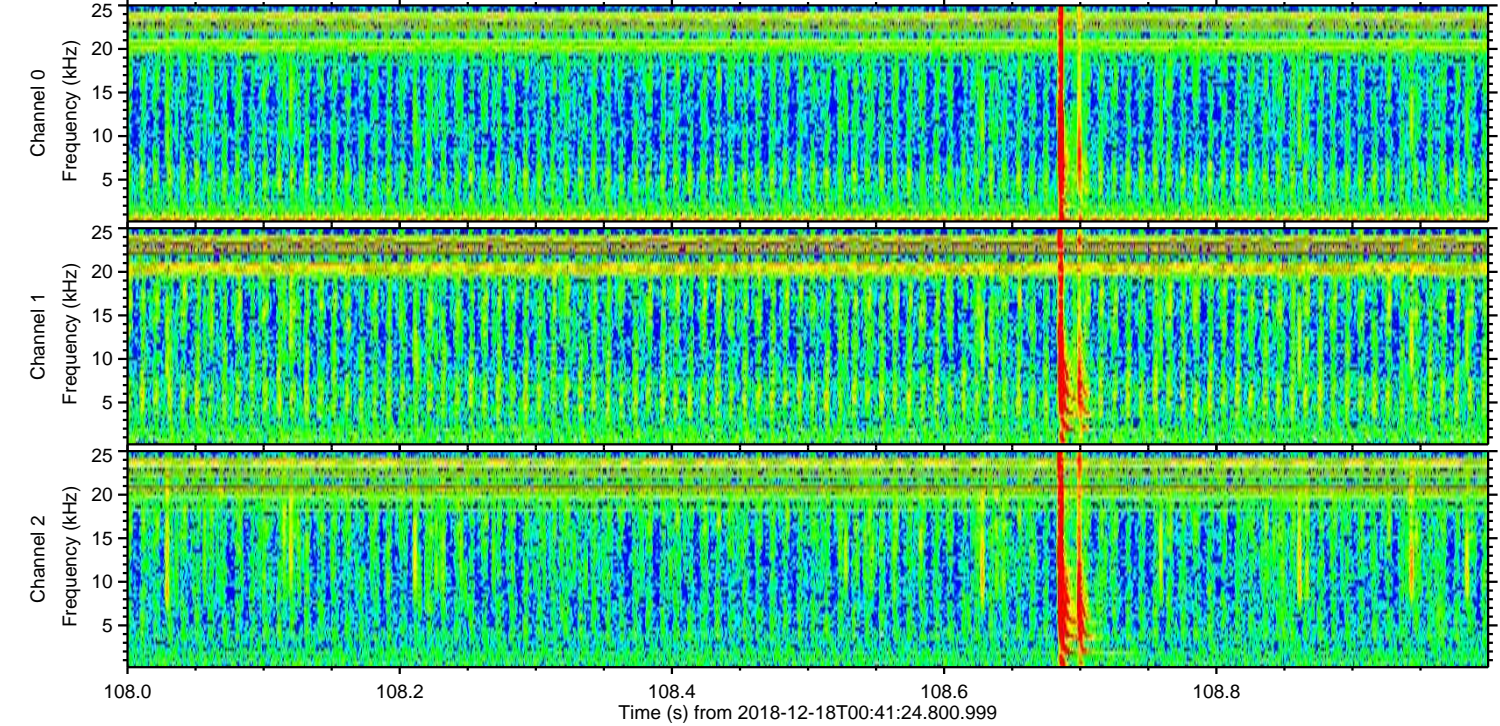
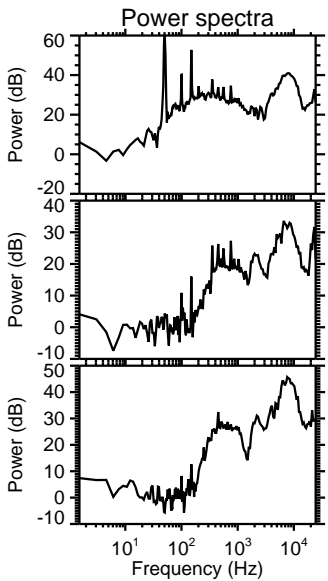
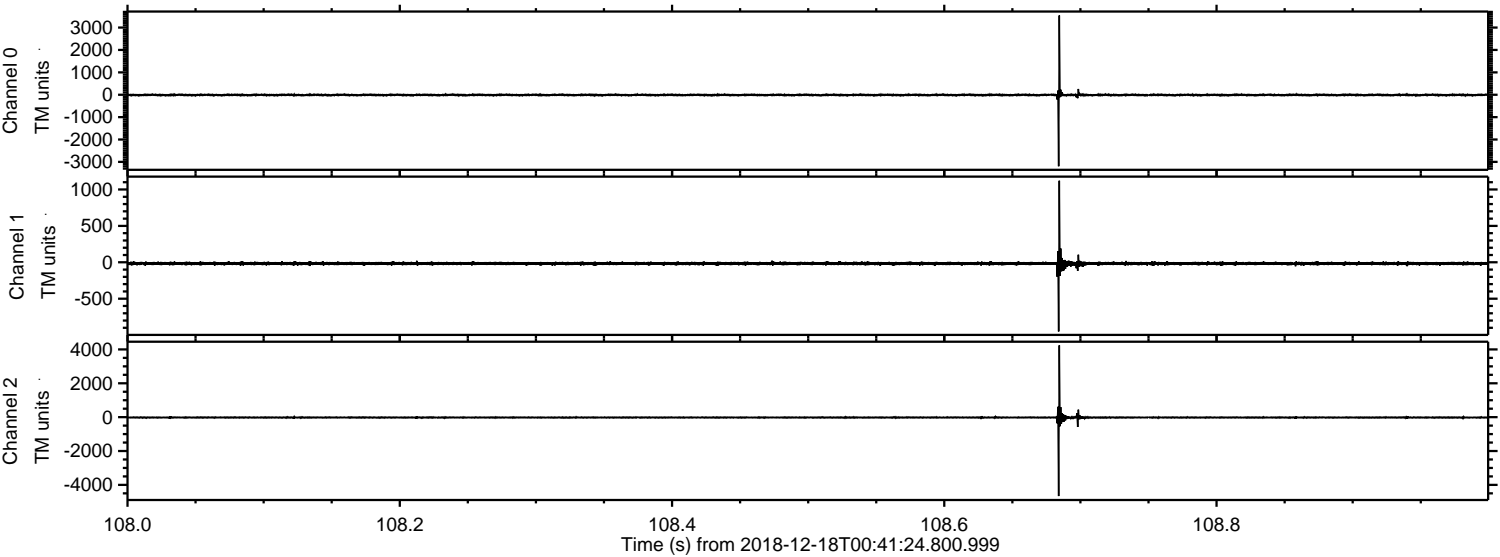



Processed Tue Dec 18 01:49:26 2018 by ELM ver.2012-10-06 from 001\_\_elm20181218\_004123\_\_dat00.bin

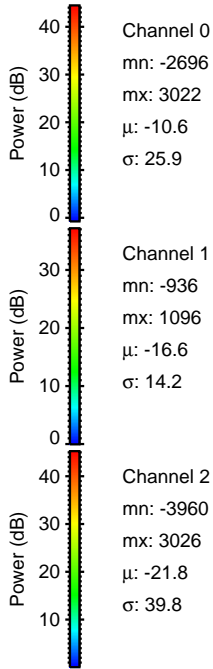
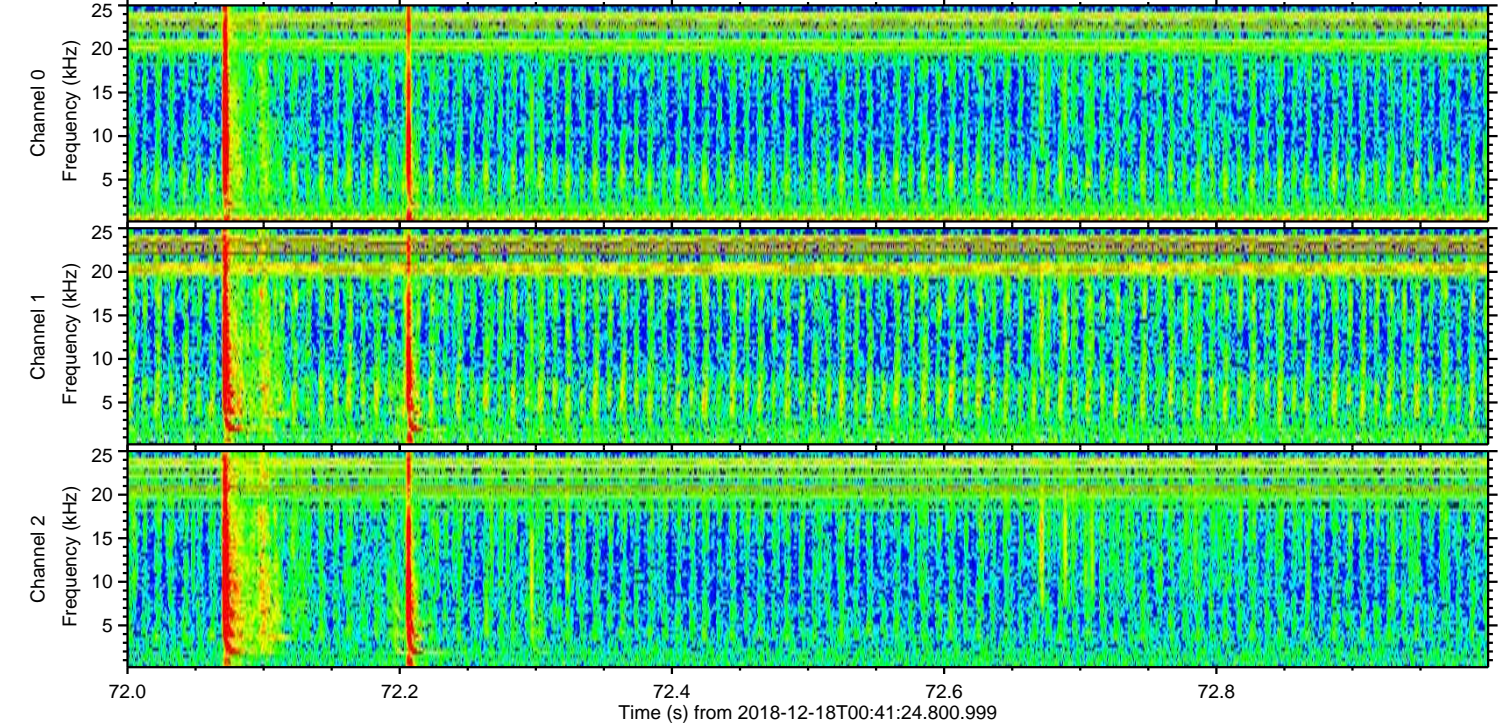
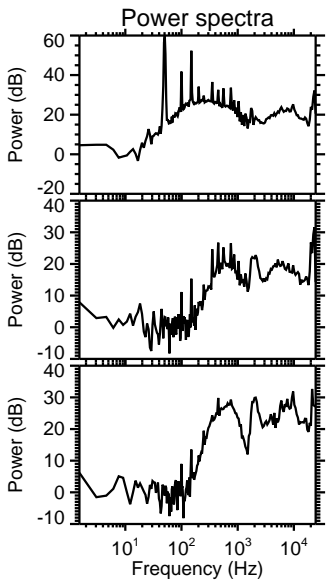
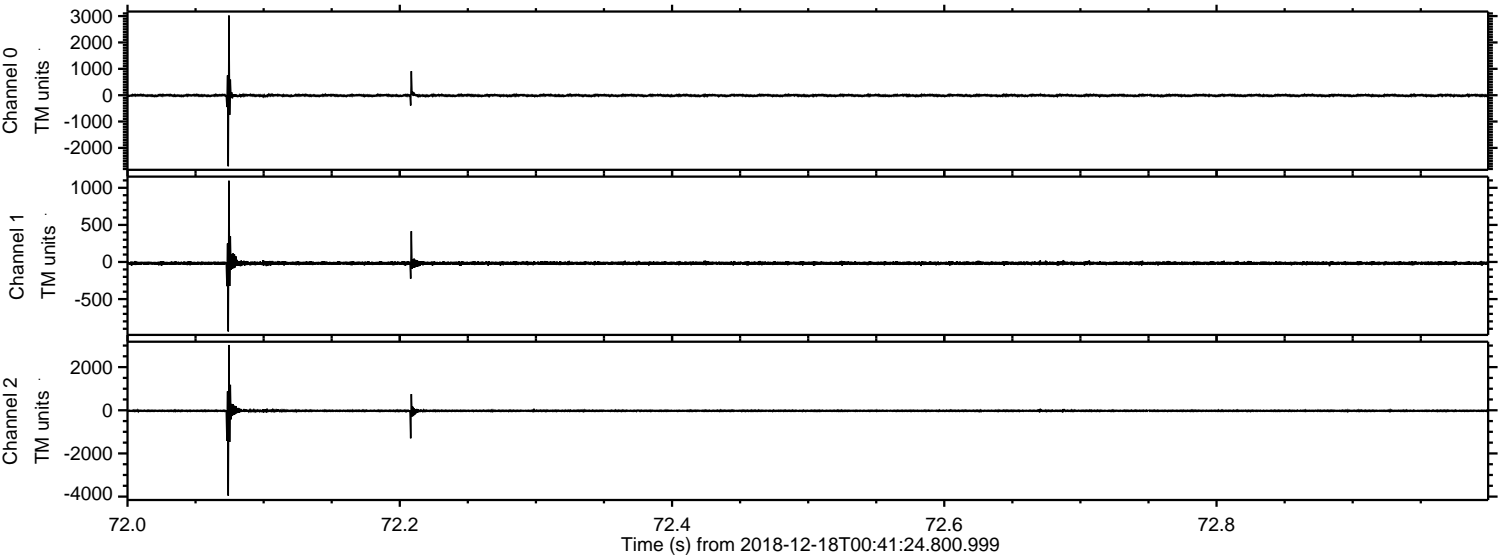



ELMAVAN 3D WAVEFORMS (Measured data sampled at 50 kHz) 51000 packets of 144 samples from 2018-12-18T00:41:24.800.999. Part 122/147

Processed Tue Dec 18 01:49:27 2018 by ELM ver.2012-10-06 from 001\_\_elm20181218\_004123\_\_dat00.bin

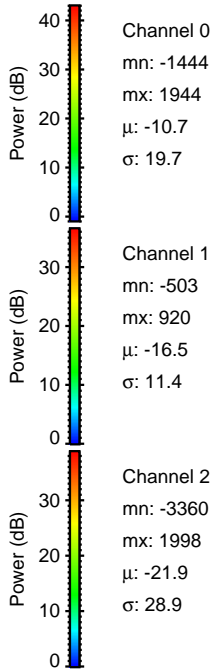
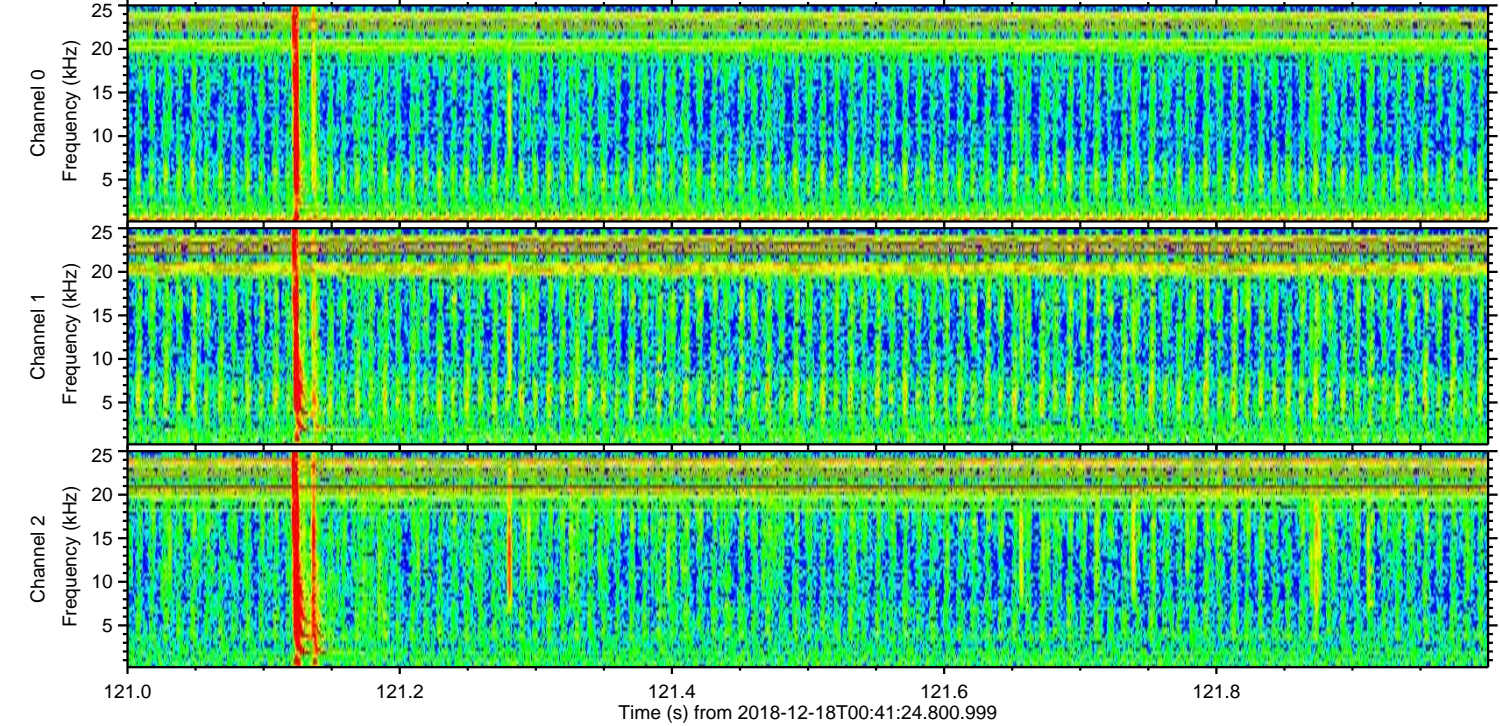
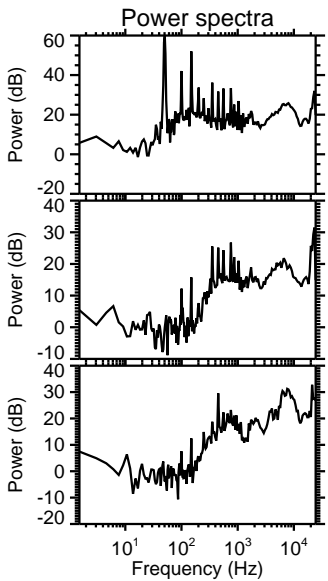
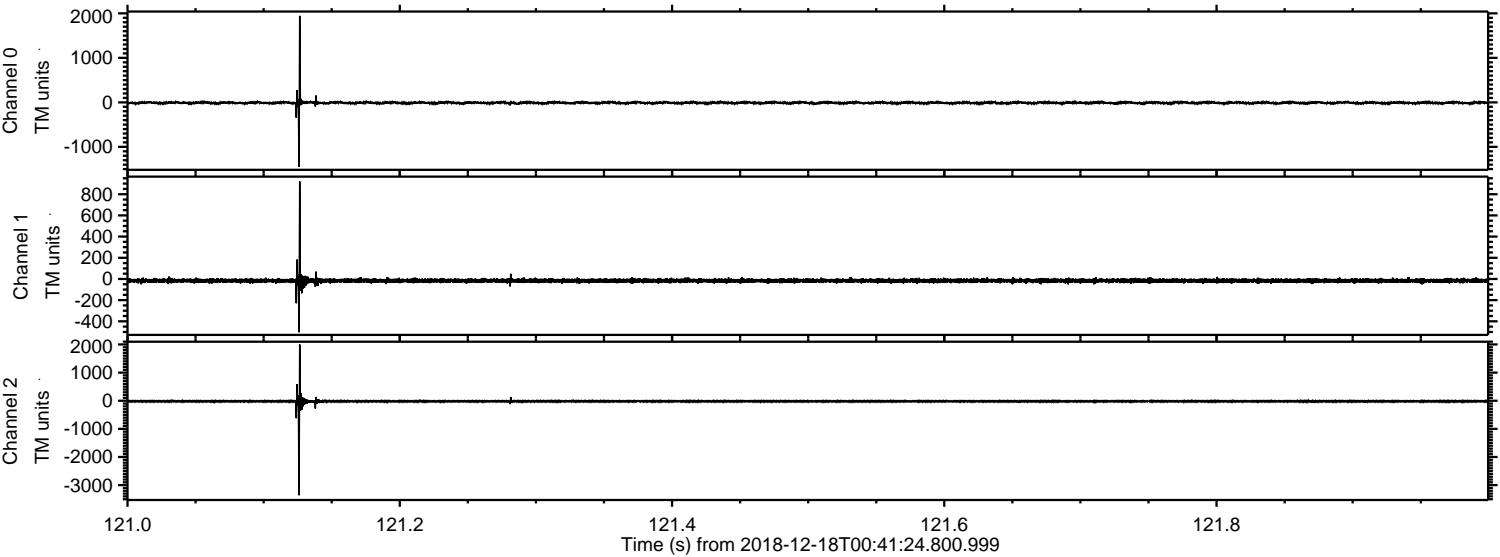



Processed Tue Dec 18 01:49:27 2018 by ELM ver.2012-10-06 from 001\_\_elm20181218\_004123\_\_dat00.bin

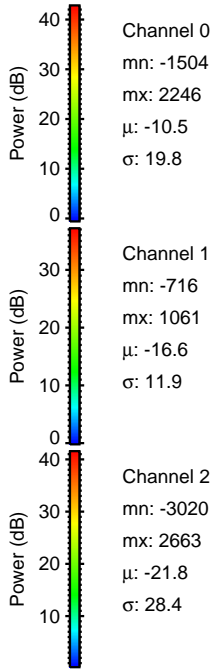
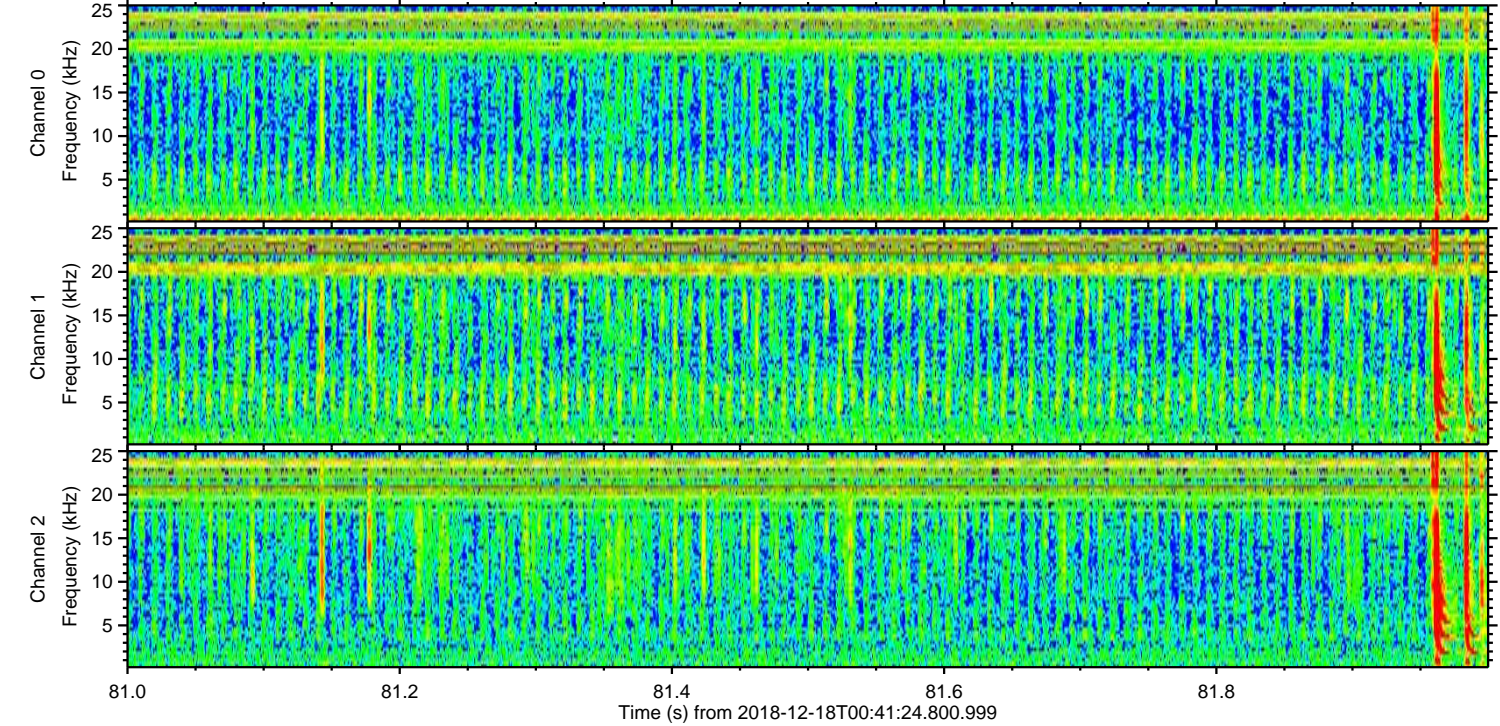
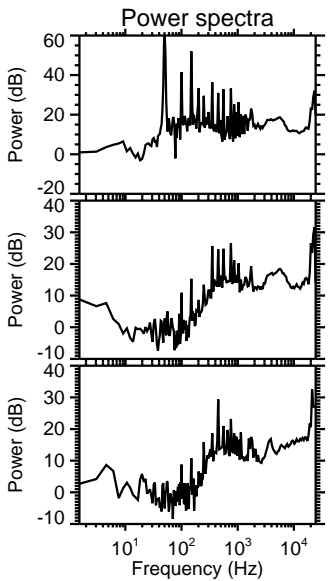
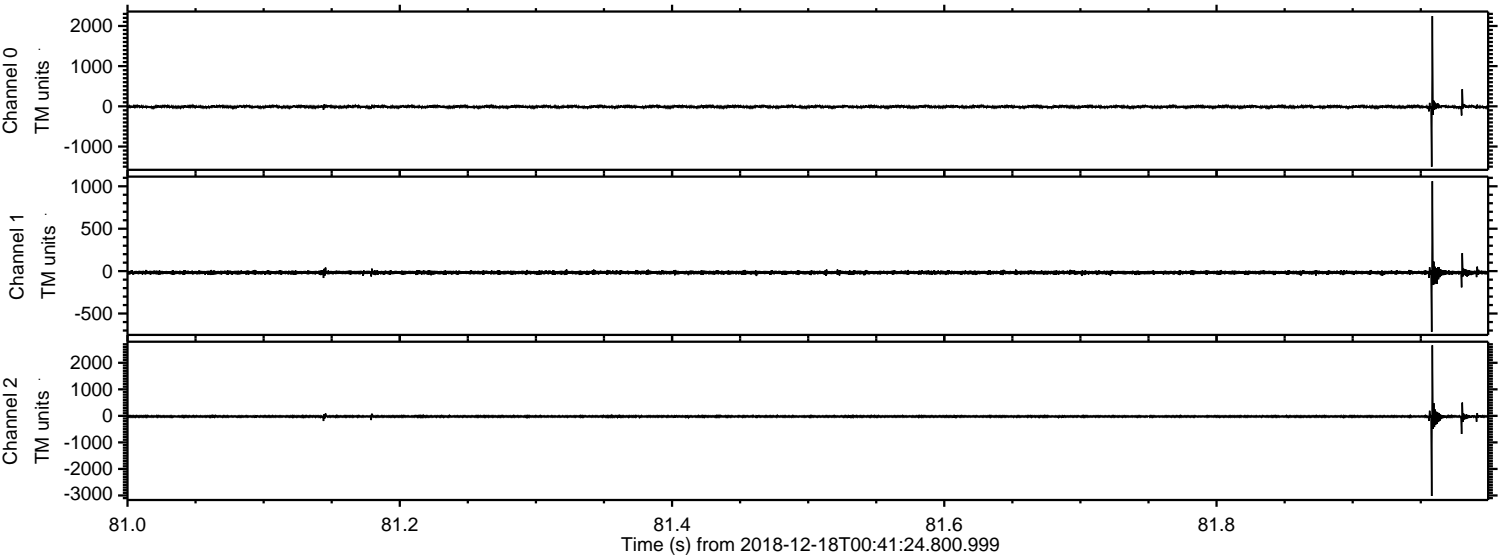



Processed Tue Dec 18 01:49:28 2018 by ELM ver.2012-10-06 from 001\_\_elm20181218\_004123\_\_dat00.bin

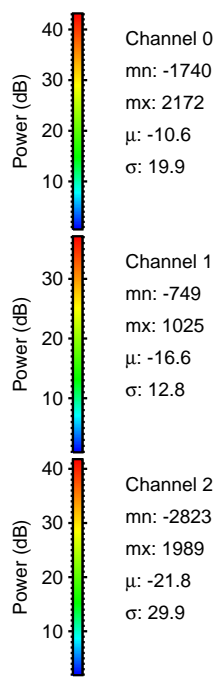
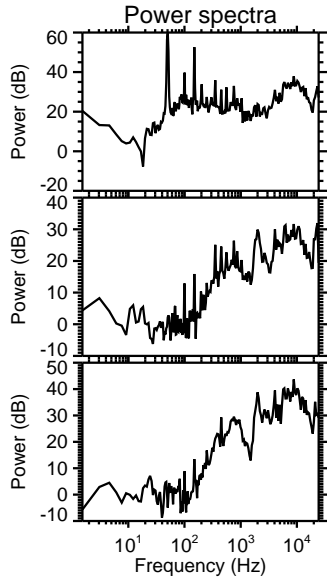
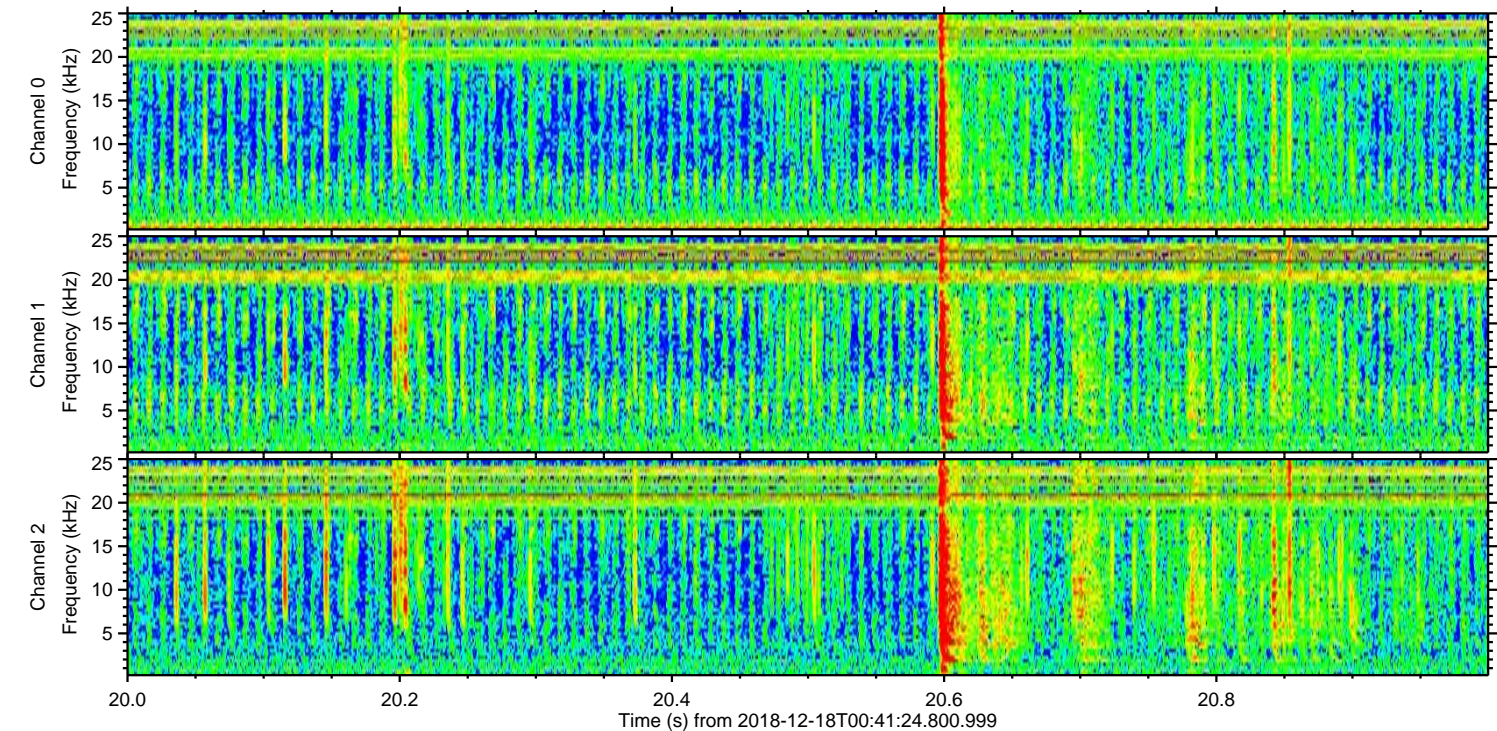
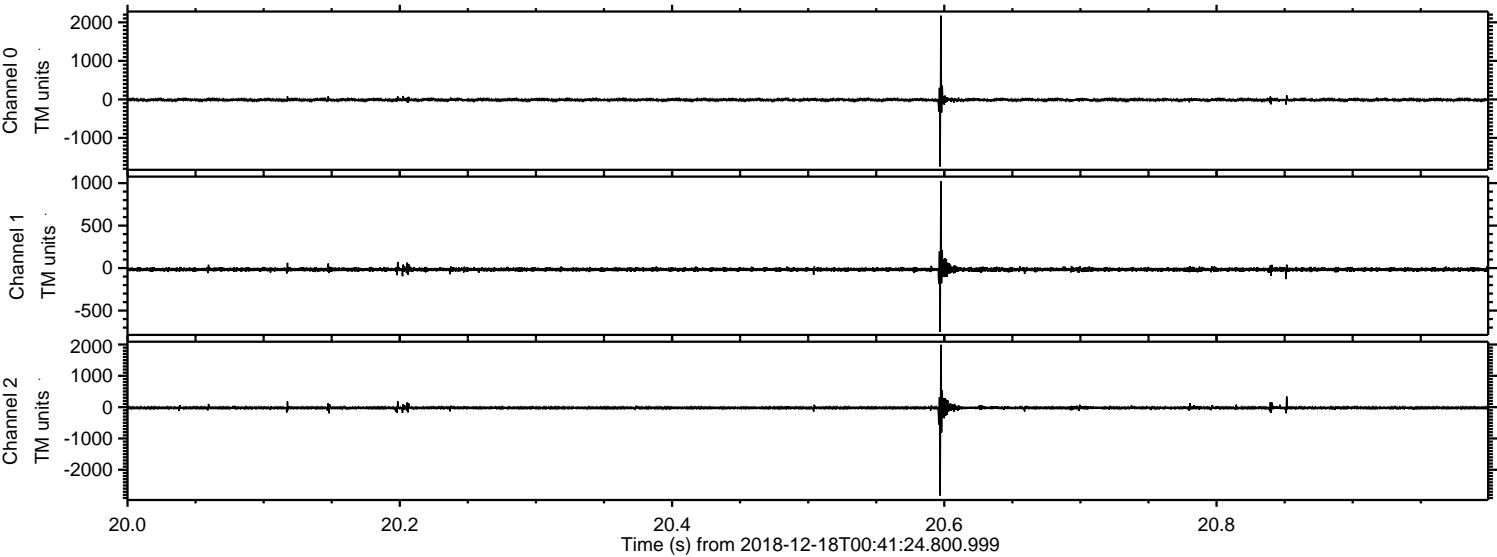

Power spectra

Channel 0  
mn: -1740  
mx: 2172  
 $\mu$ : -10.6  
 $\sigma$ : 19.9

Channel 1  
mn: -749  
mx: 1025  
 $\mu$ : -16.6  
 $\sigma$ : 12.8

Channel 2  
mn: -2823  
mx: 1989  
 $\mu$ : -21.8  
 $\sigma$ : 29.9



Processed Tue Dec 18 01:49:29 2018 by ELM ver.2012-10-06 from 001\_\_elm20181218\_004123\_\_dat00.bin

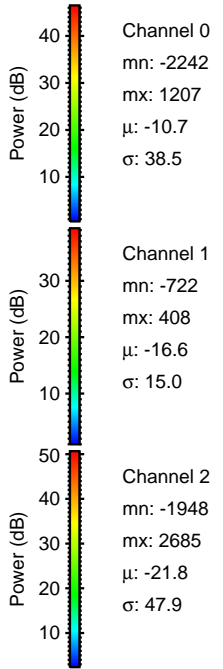
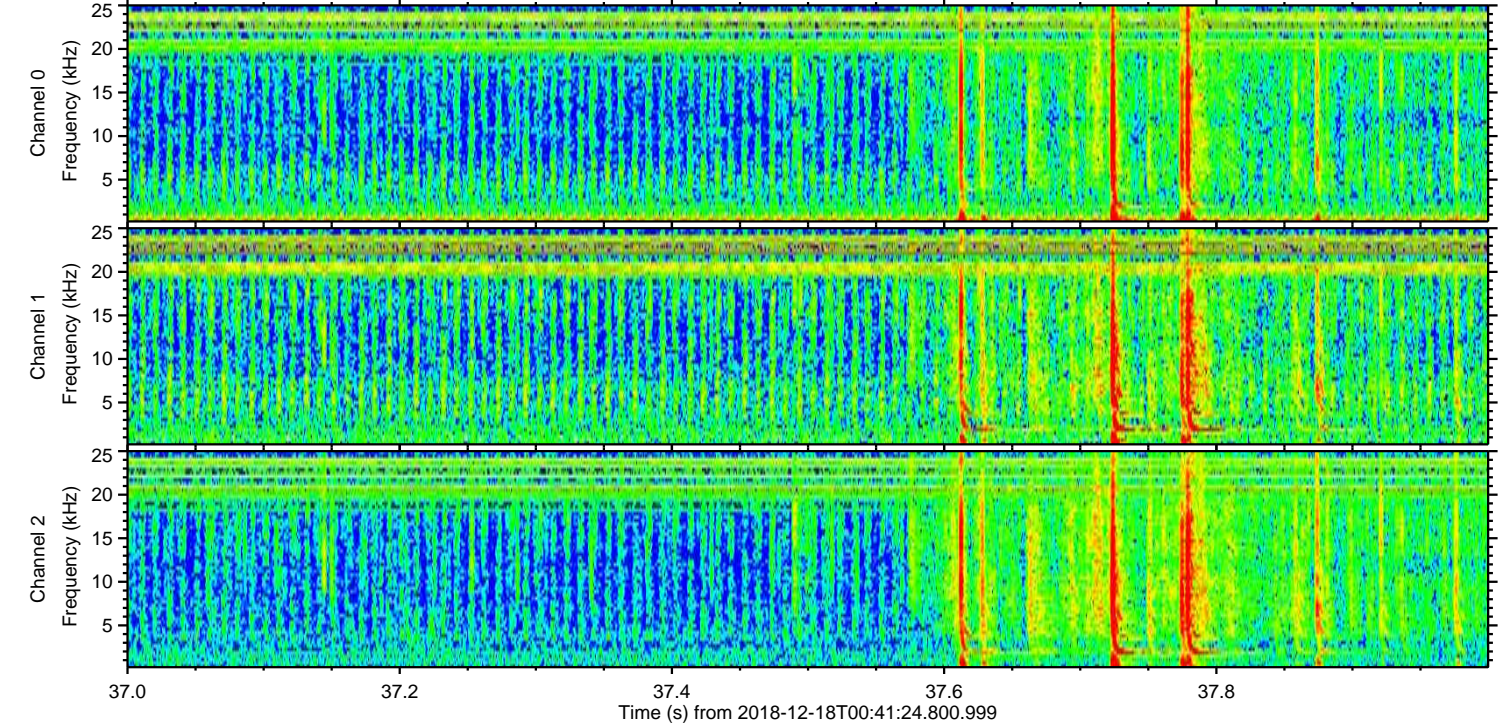
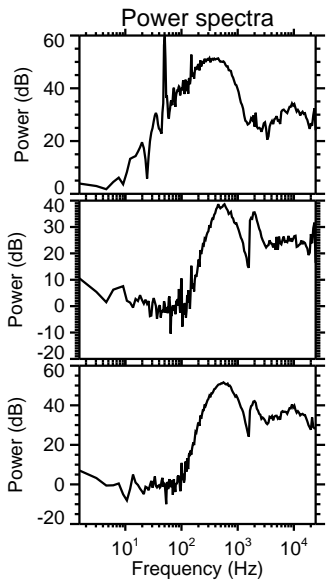
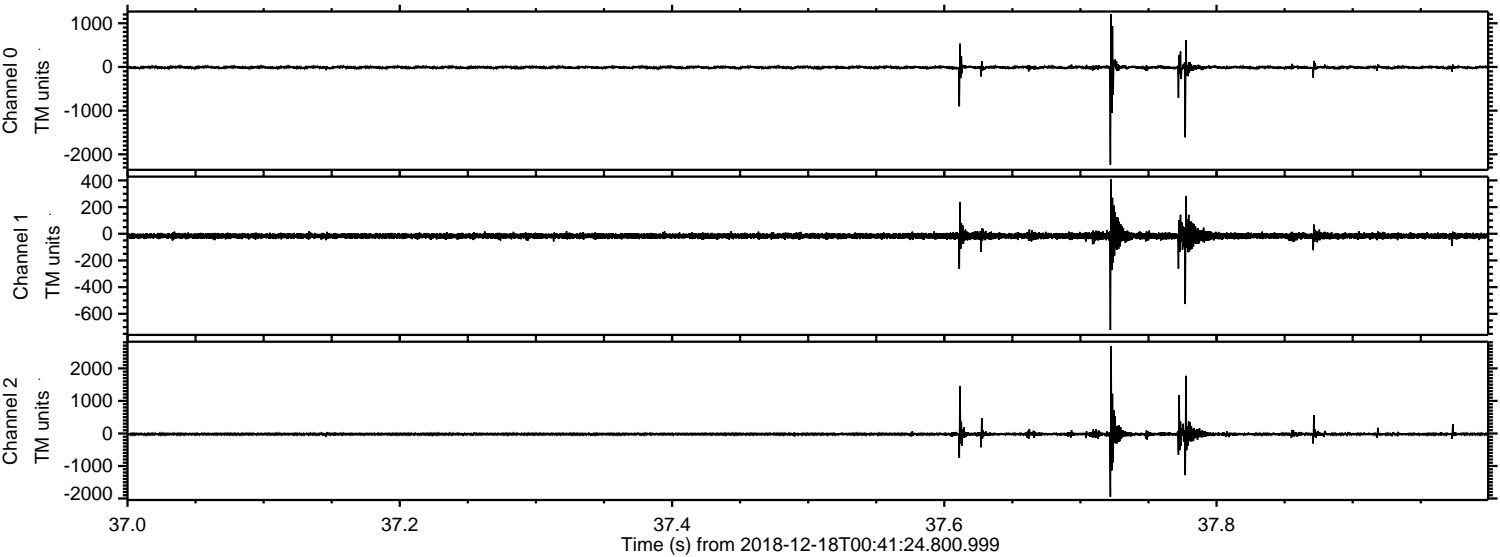



Processed Tue Dec 18 01:49:29 2018 by ELM ver.2012-10-06 from 001\_\_elm20181218\_004123\_\_dat00.bin

