

# ELMAVAN 3D WAVEFORMS (Measured data sampled at 50 kHz) 51000 packets of 144 samples from 2018-12-14T09:07:34.630.000.

Processed Fri Dec 14 10:15:27 2018 by ELM ver.2012-10-06 from 001\_\_elm20181214\_090733\_\_dat00.bin

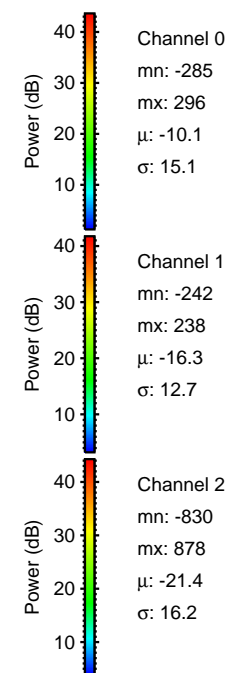

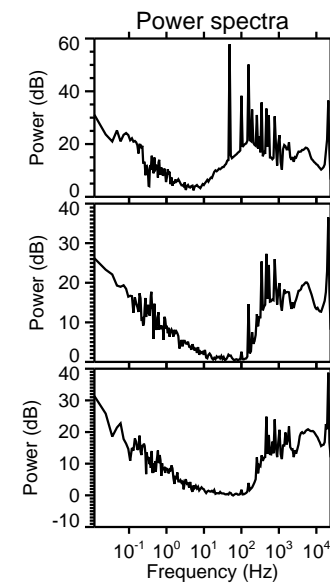
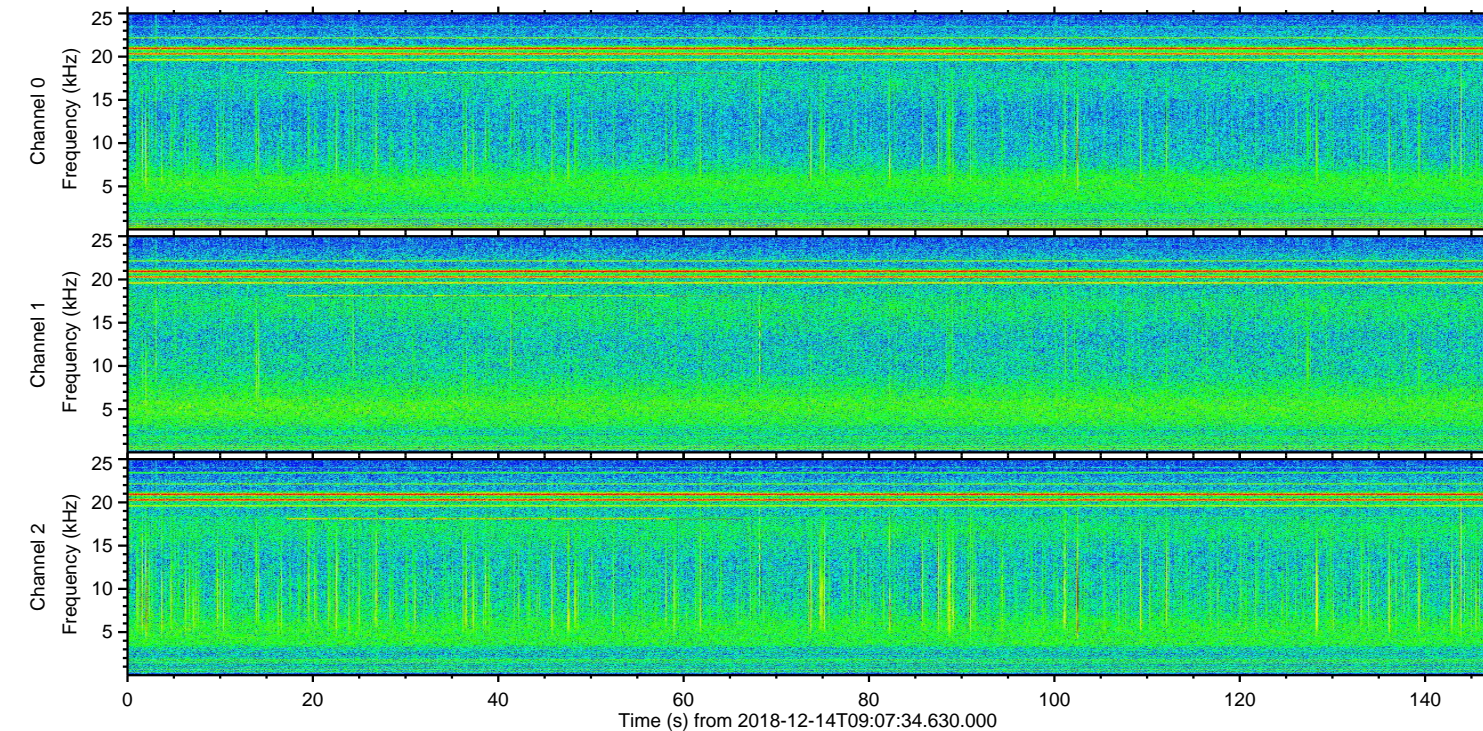
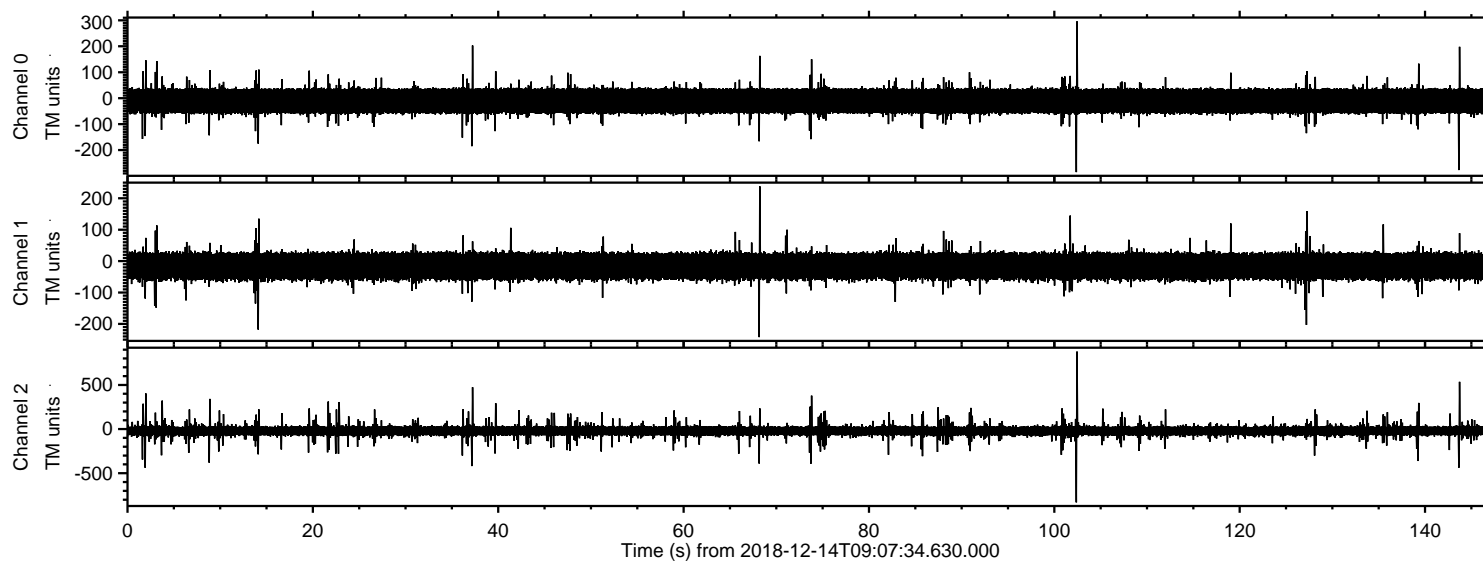

ELMAVAN 3D WAVEFORMS (Measured data sampled at 50 kHz) 51000 packets of 144 samples from 2018-12-14T09:07:34.630.000. Part 103/147

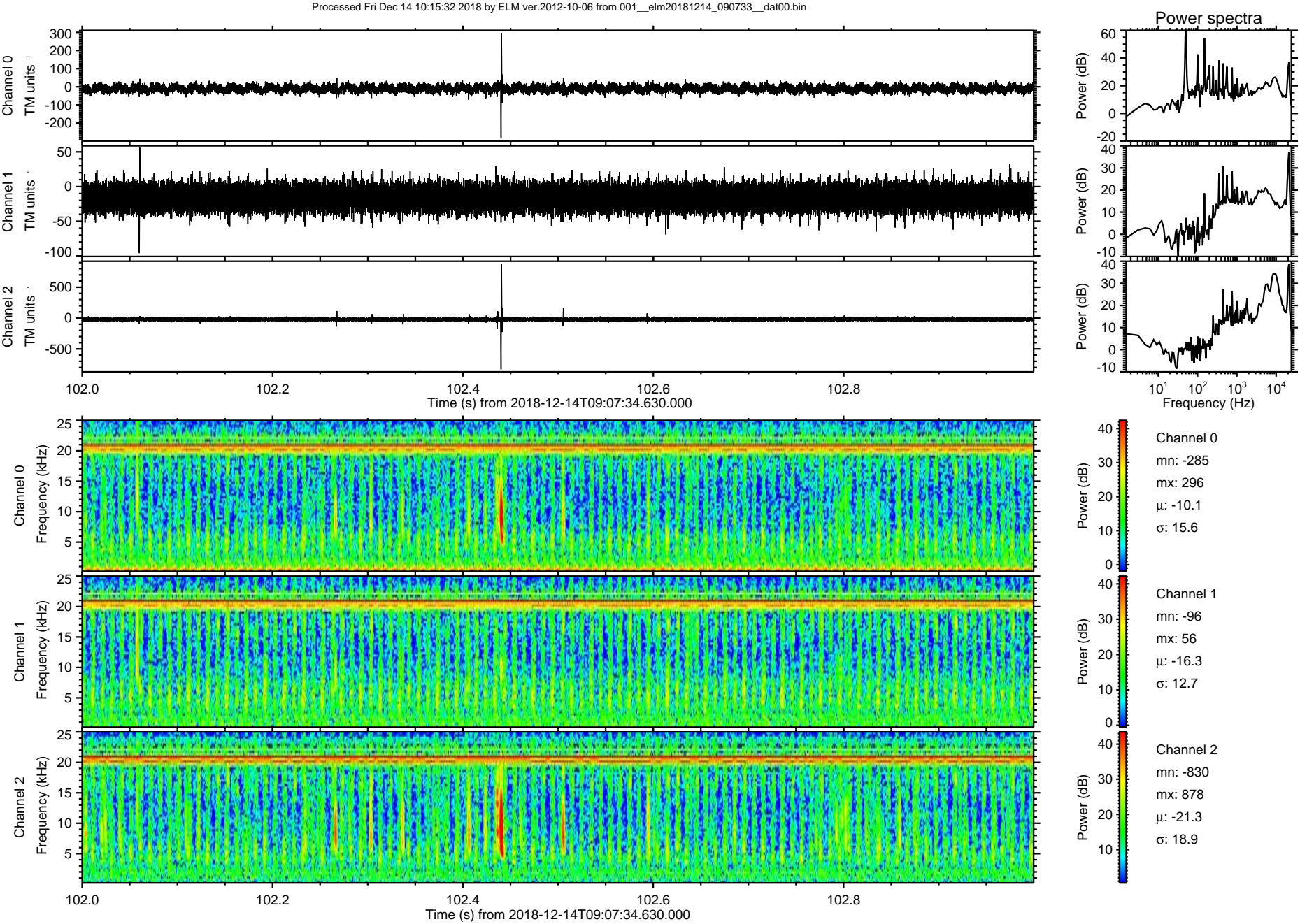



ELMAVAN 3D WAVEFORMS (Measured data sampled at 50 kHz) 51000 packets of 144 samples from 2018-12-14T09:07:34.630.000. Part 144/147

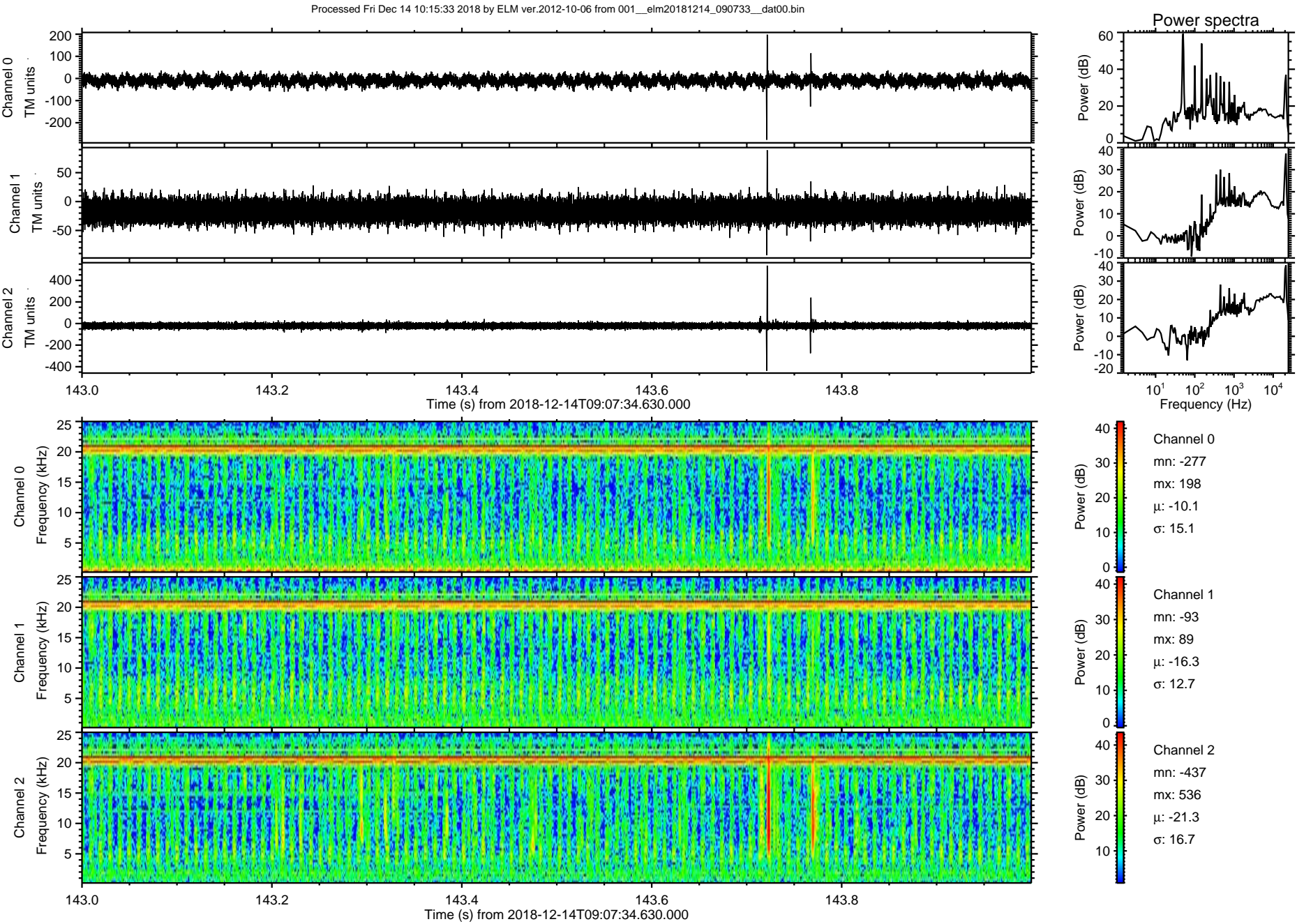



Processed Fri Dec 14 10:15:34 2018 by ELM ver.2012-10-06 from 001\_\_elm20181214\_090733\_\_dat00.bin

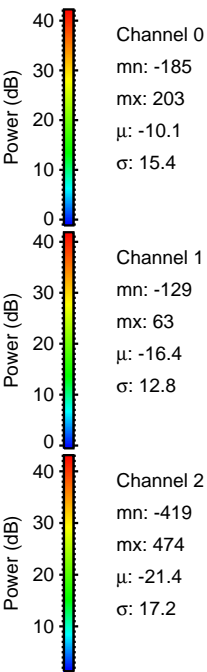
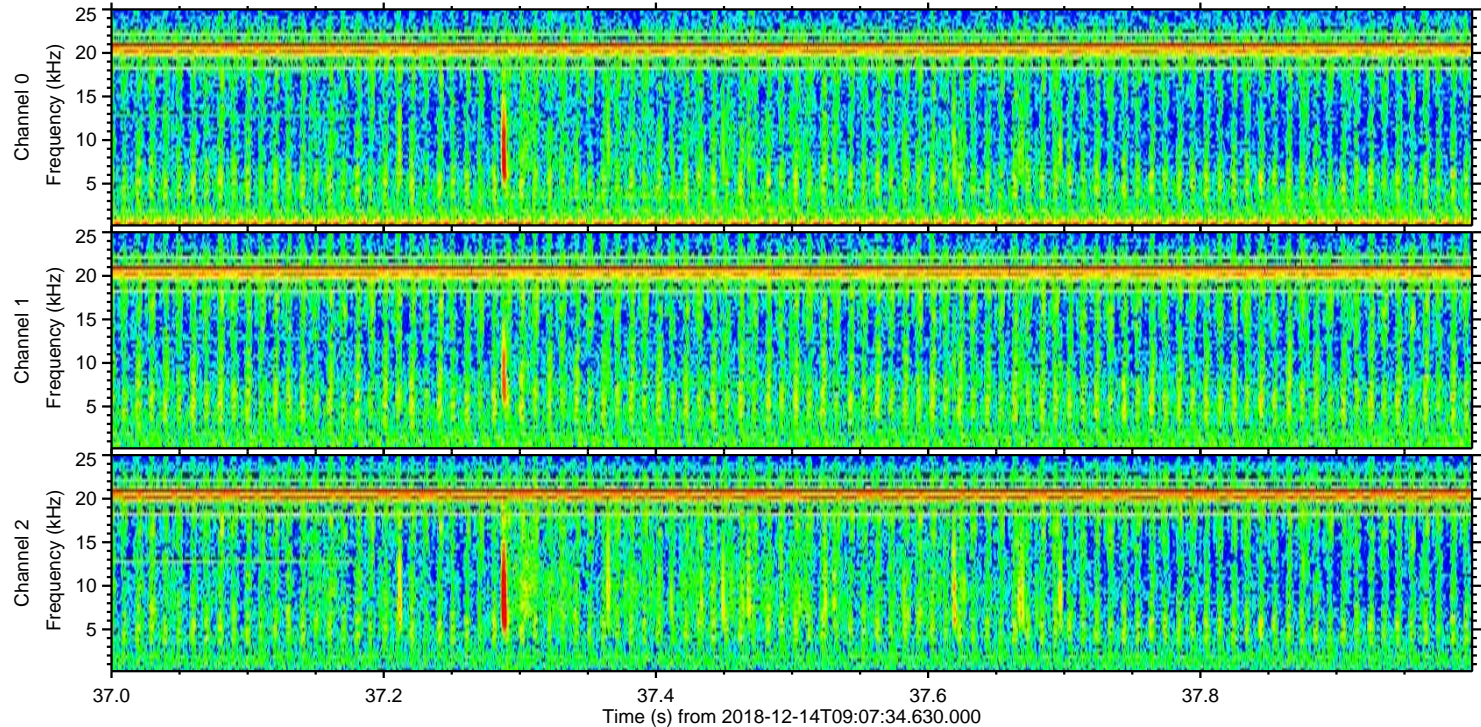
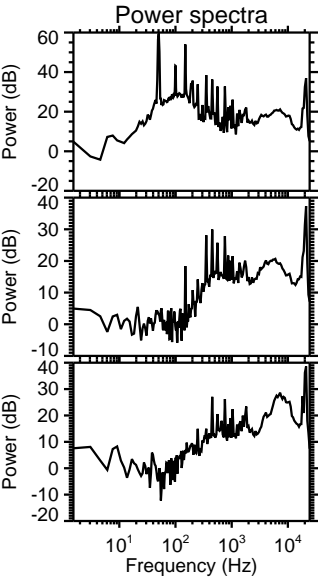
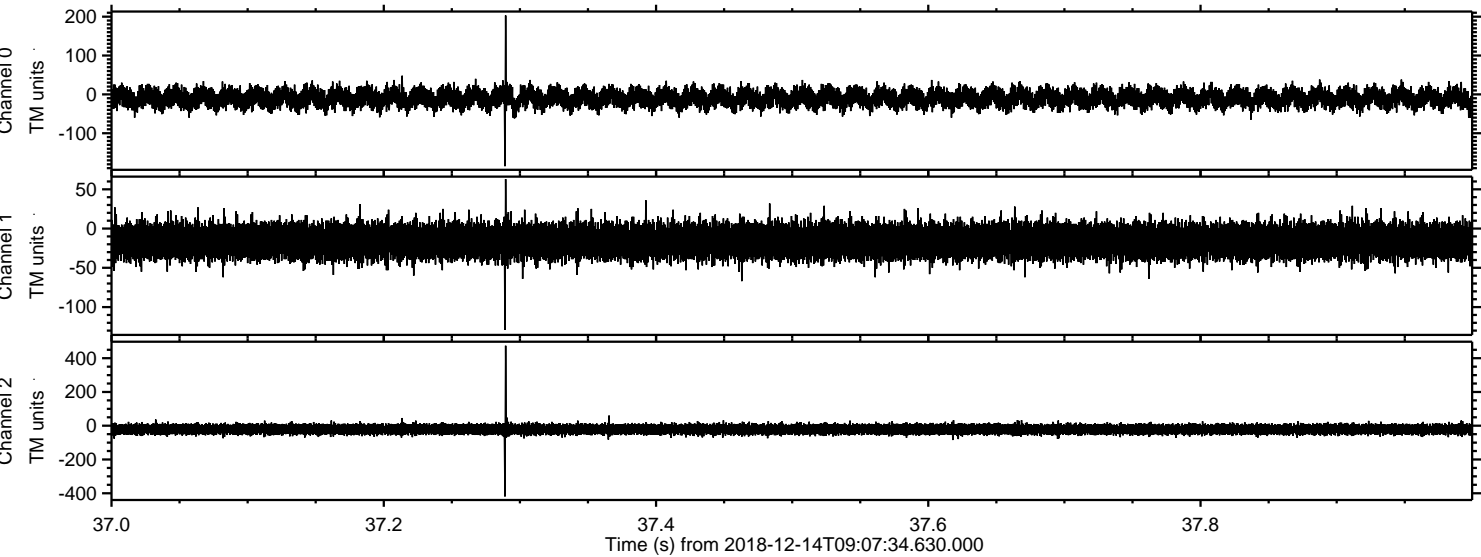



Processed Fri Dec 14 10:15:34 2018 by ELM ver.2012-10-06 from 001\_\_elm20181214\_090733\_\_dat00.bin

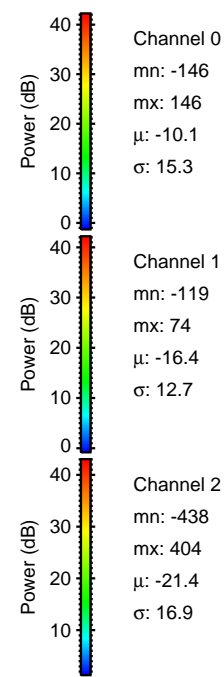
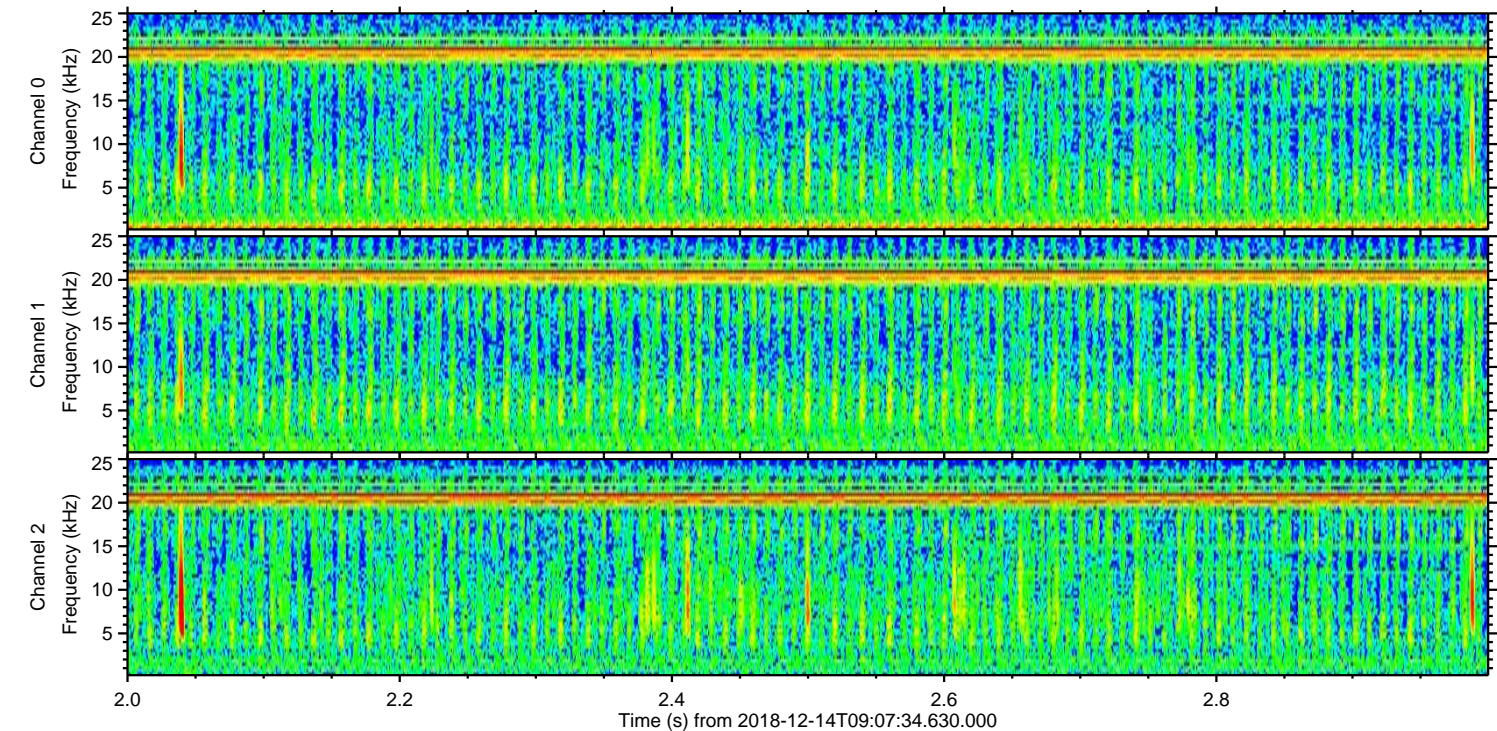
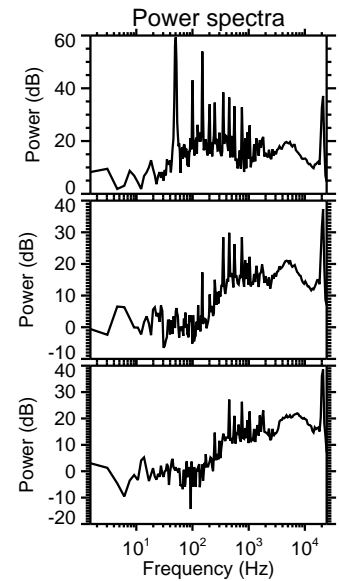
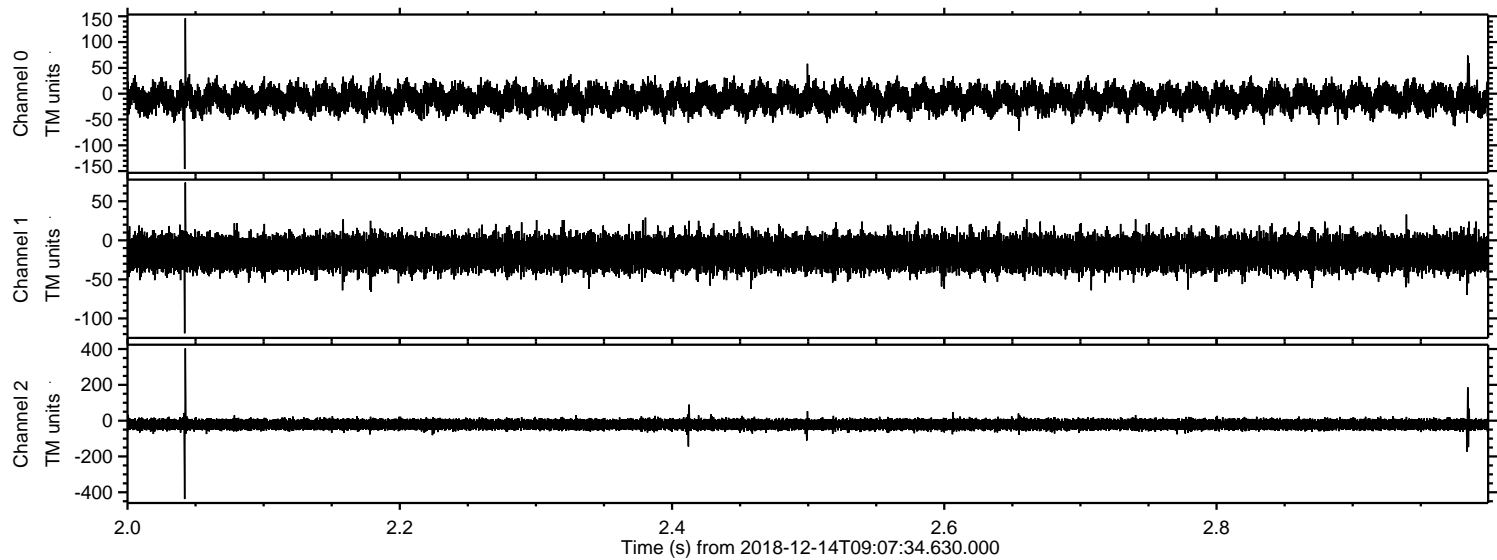



Processed Fri Dec 14 10:15:35 2018 by ELM ver.2012-10-06 from 001\_\_elm20181214\_090733\_\_dat00.bin

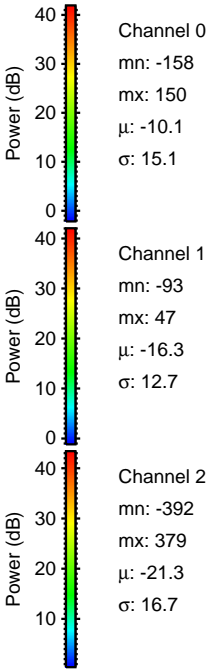
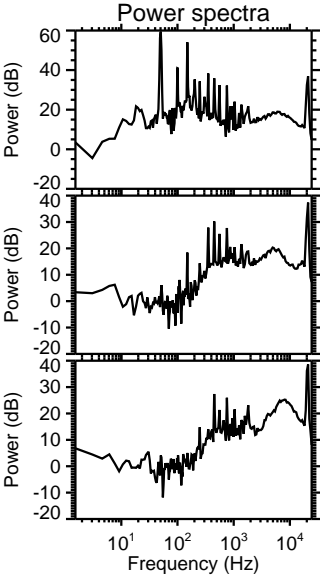
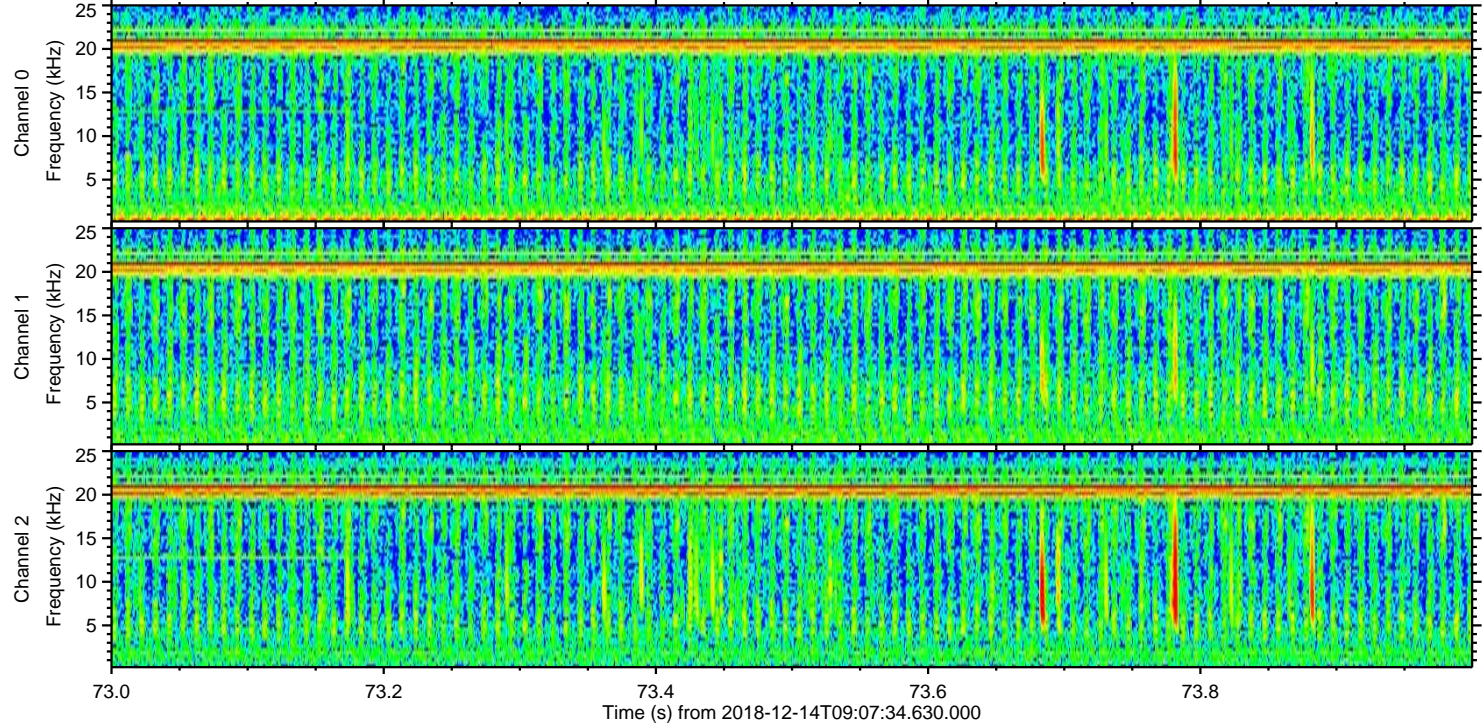
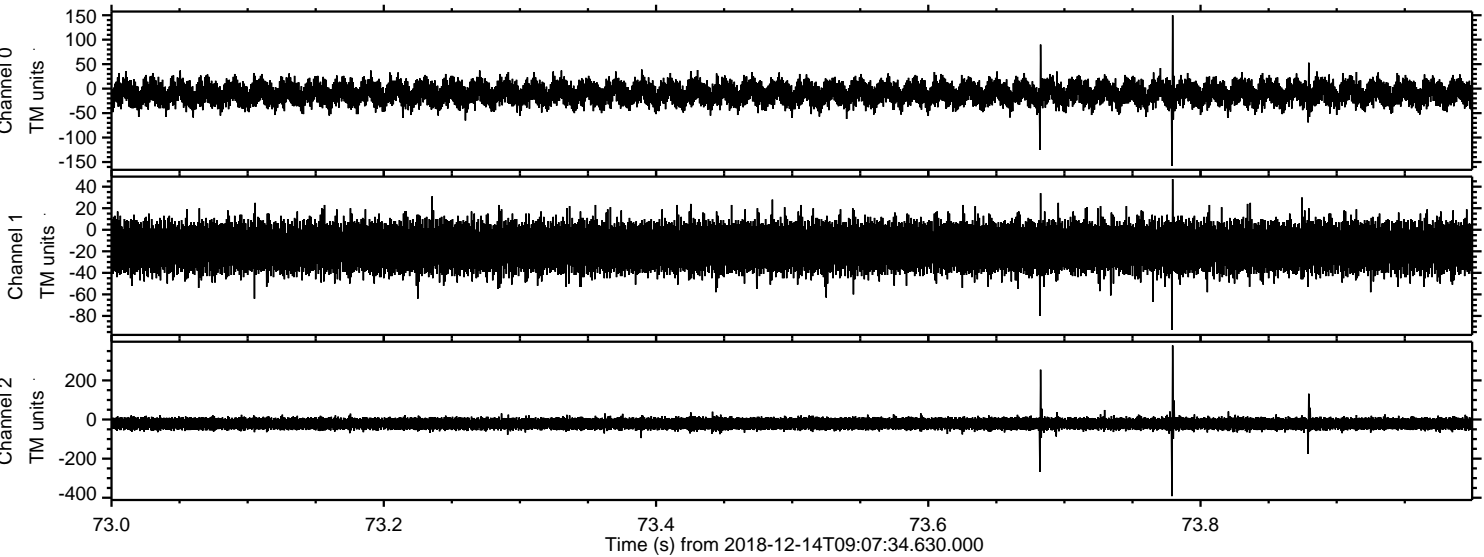



Processed Fri Dec 14 10:15:36 2018 by ELM ver.2012-10-06 from 001\_\_elm20181214\_090733\_\_dat00.bin

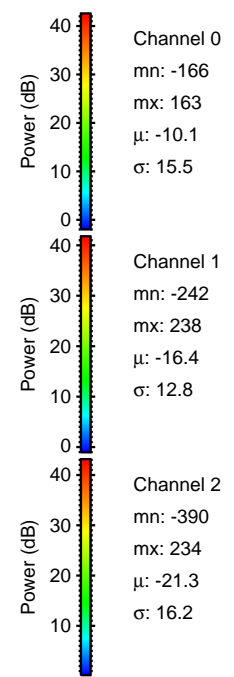
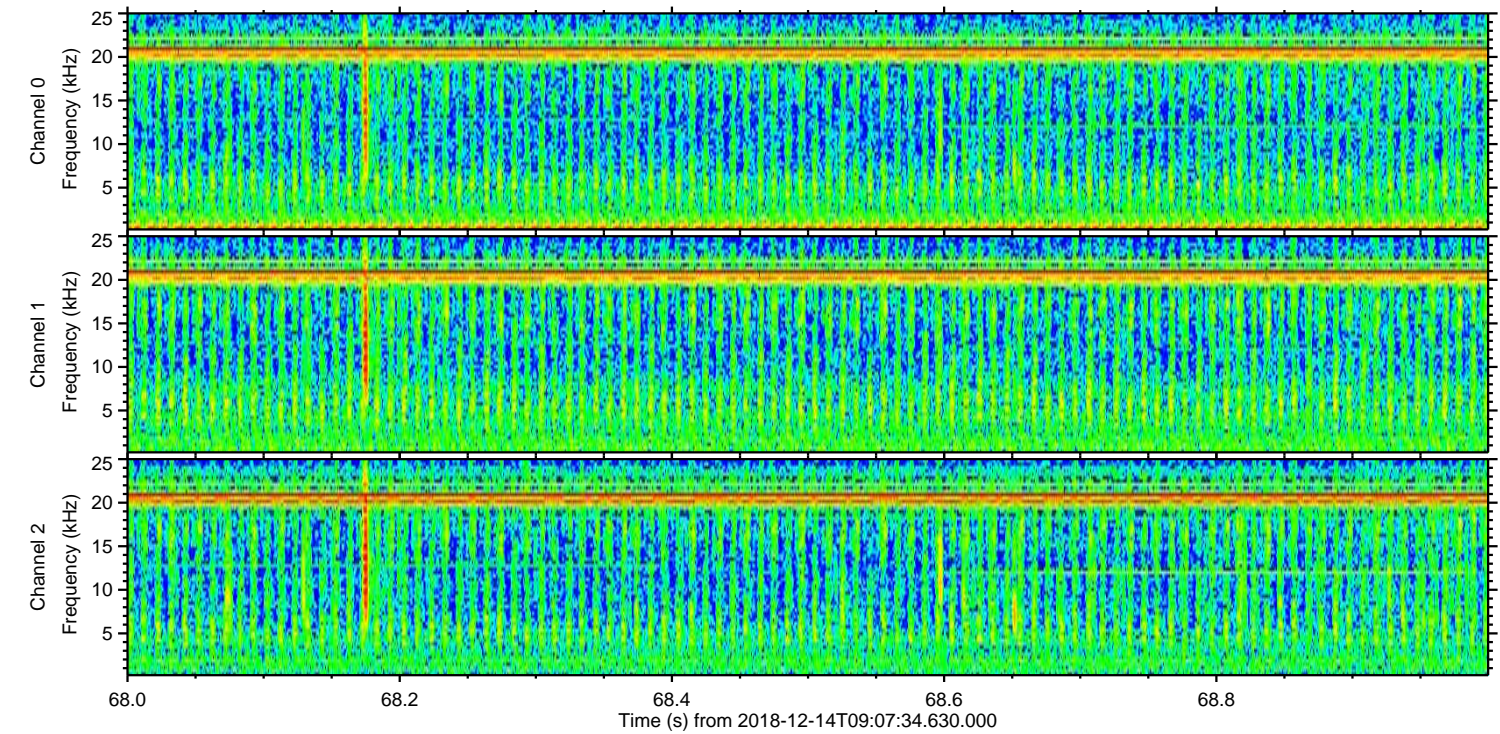
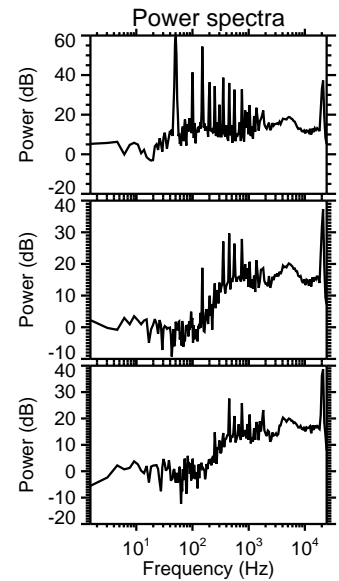
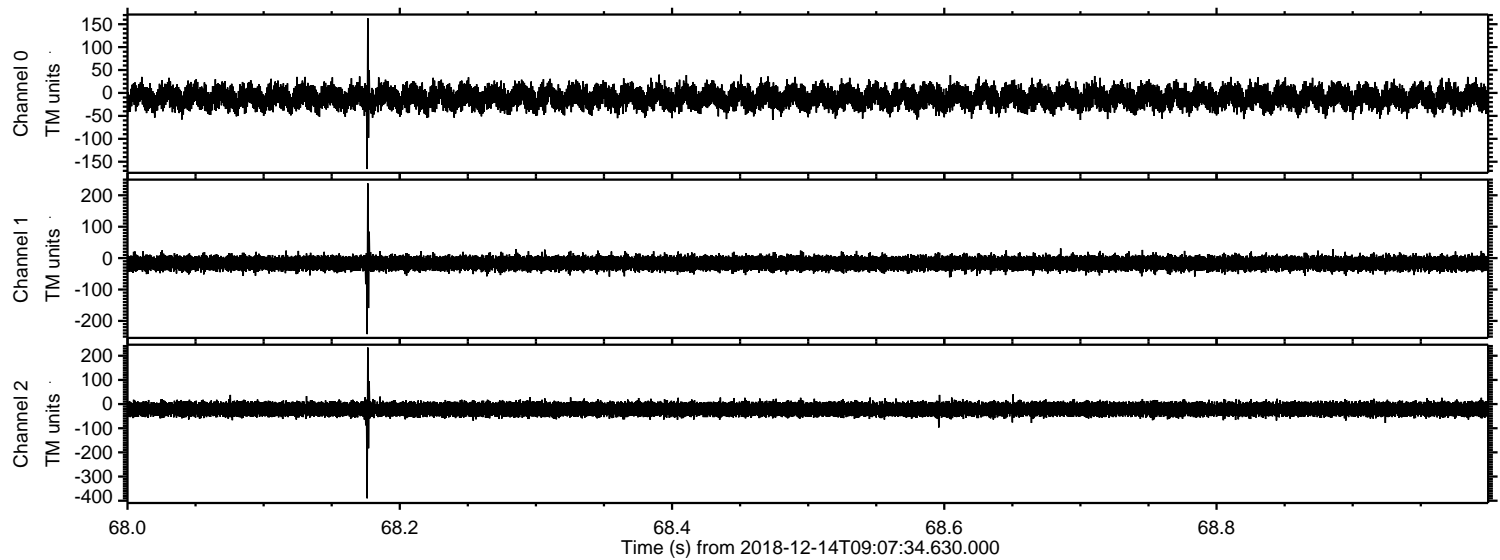



Processed Fri Dec 14 10:15:36 2018 by ELM ver.2012-10-06 from 001\_\_elm20181214\_090733\_\_dat00.bin

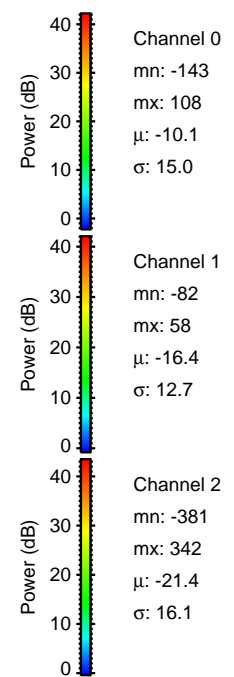
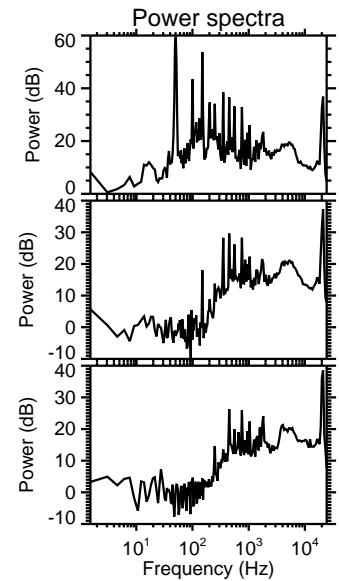
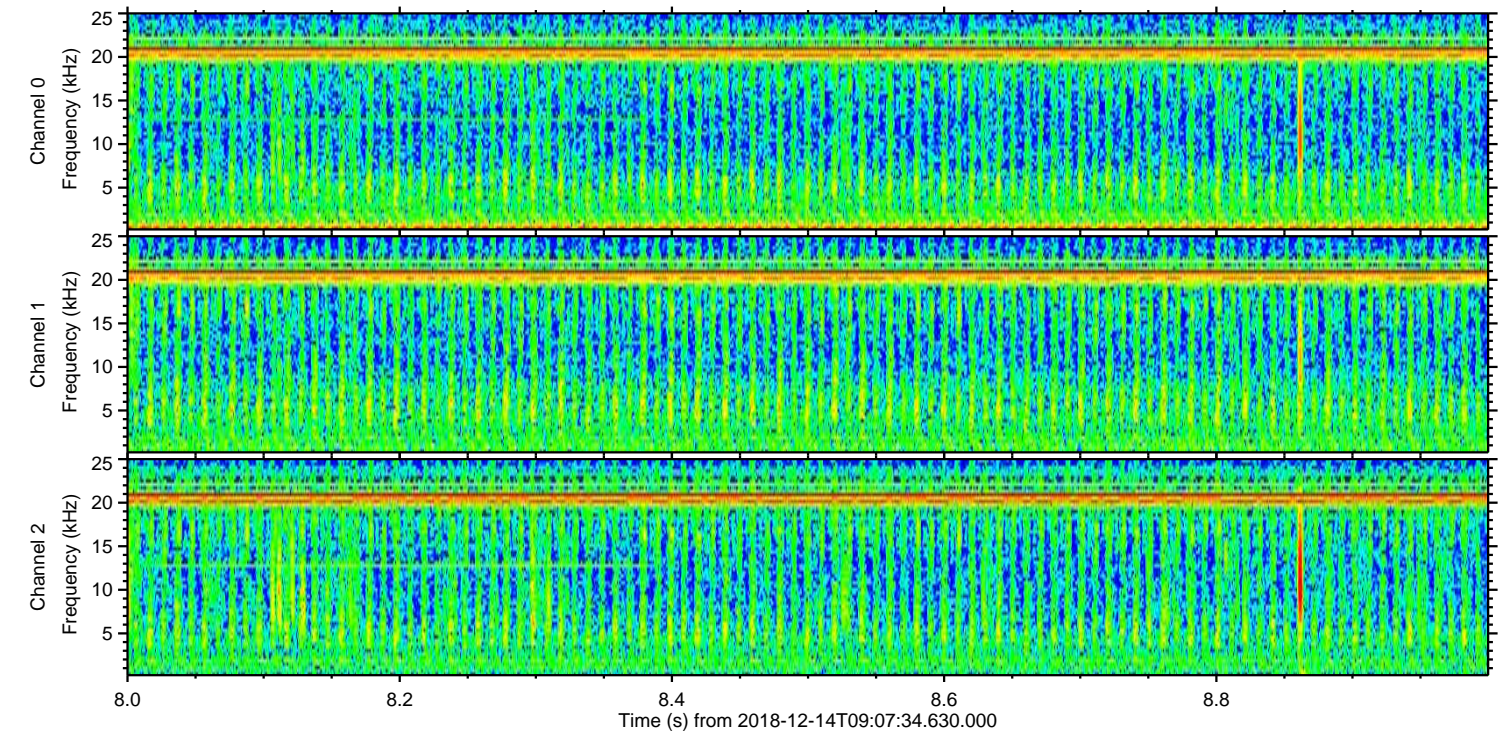
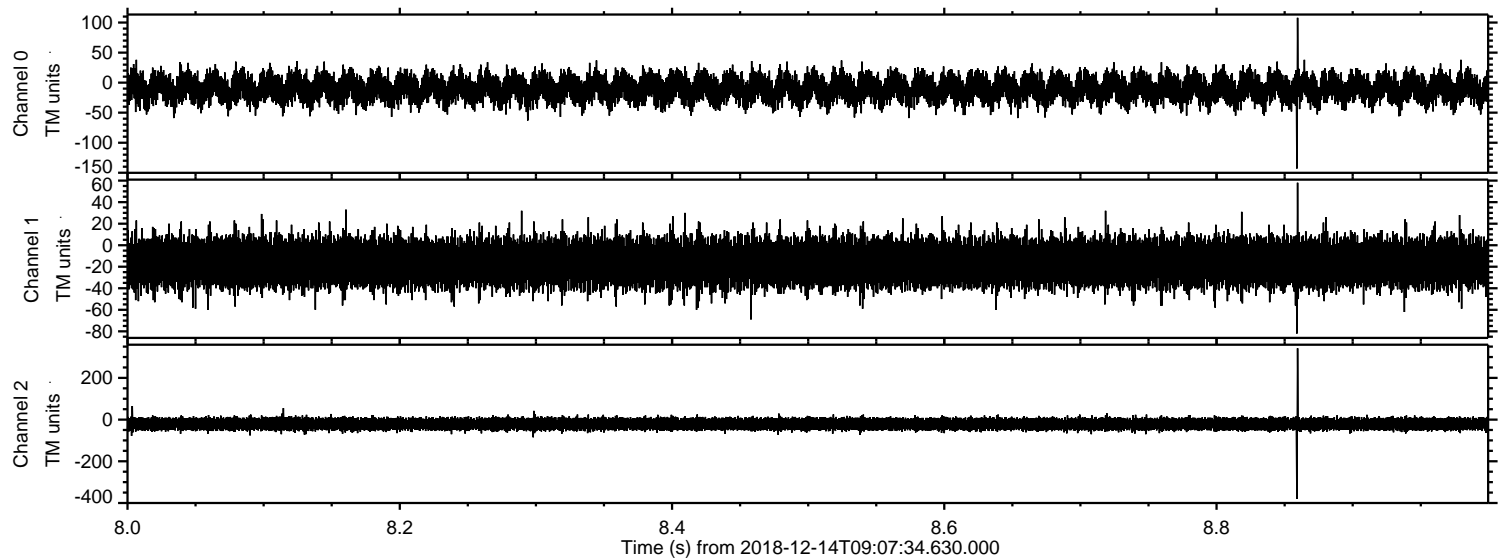



ELMAVAN 3D WAVEFORMS (Measured data sampled at 50 kHz) 51000 packets of 144 samples from 2018-12-14T09:07:34.630.000. Part 140/147

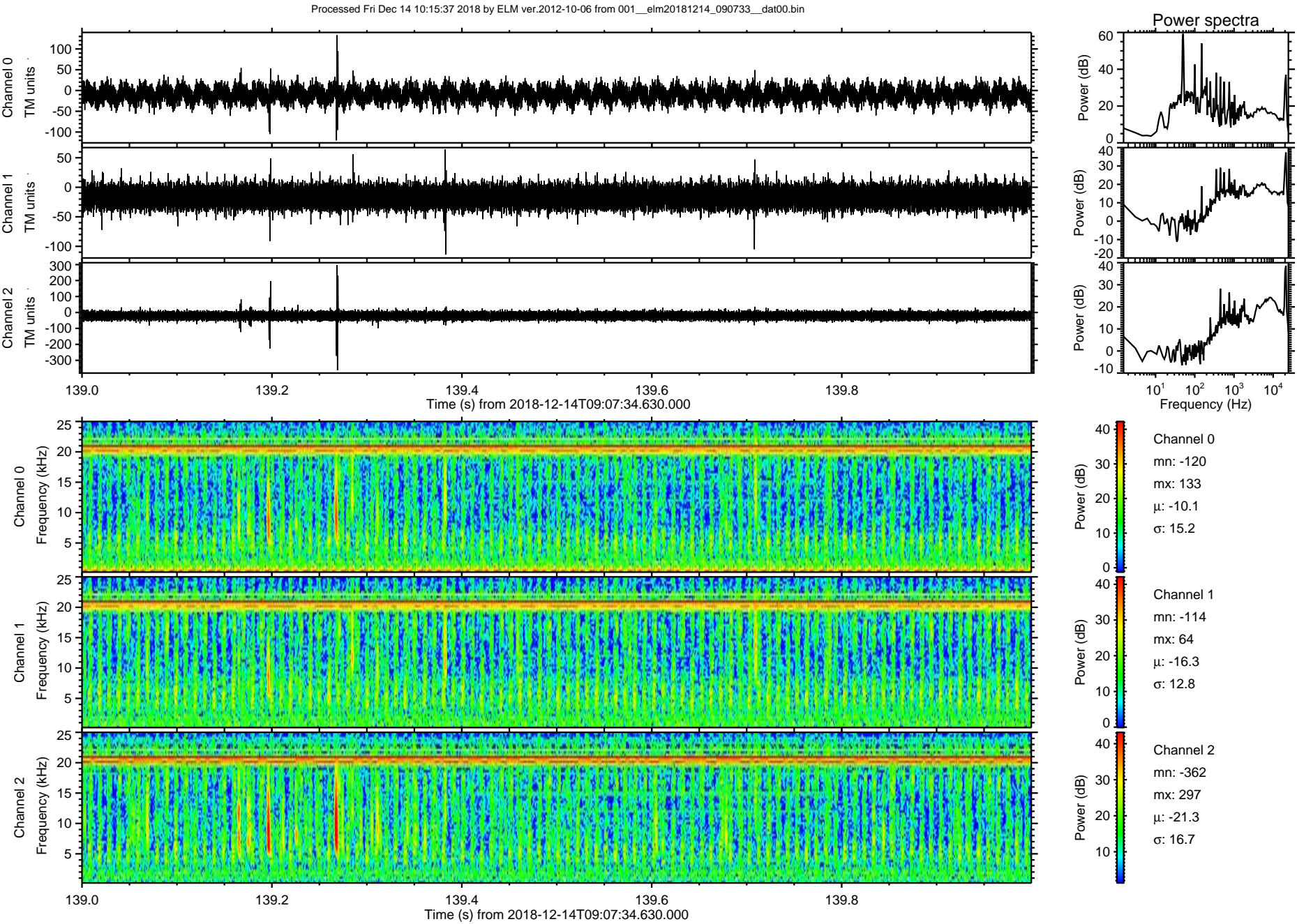



ELMAVAN 3D WAVEFORMS (Measured data sampled at 50 kHz) 51000 packets of 144 samples from 2018-12-14T09:07:34.630.000. Part 2/147

Processed Fri Dec 14 10:15:38 2018 by ELM ver.2012-10-06 from 001\_\_elm20181214\_090733\_\_dat00.bin

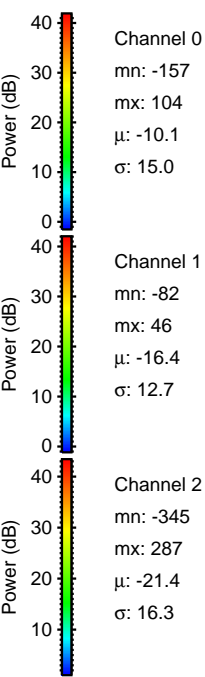
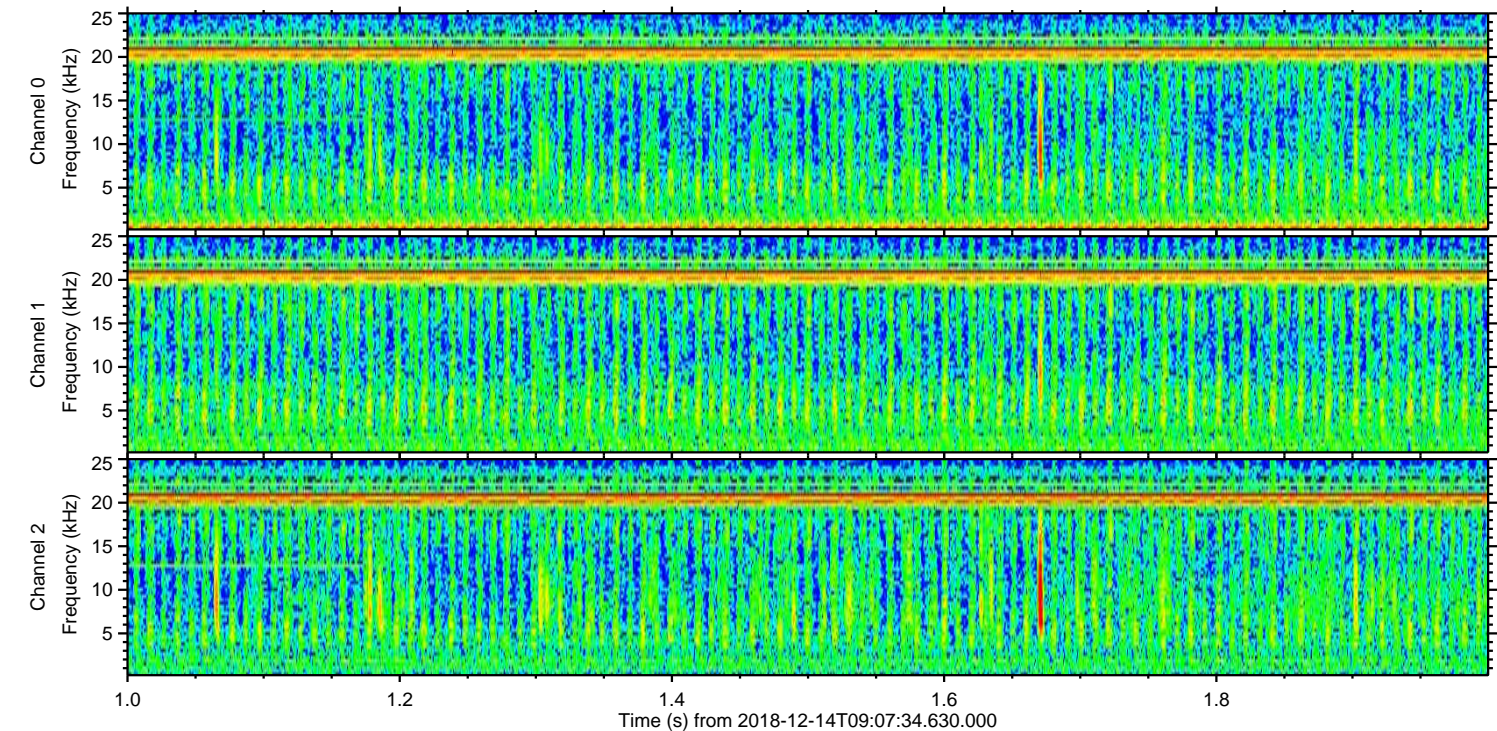
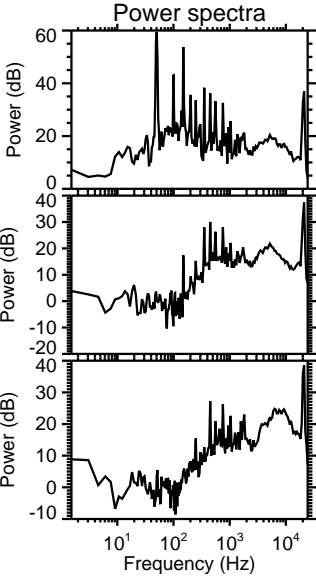
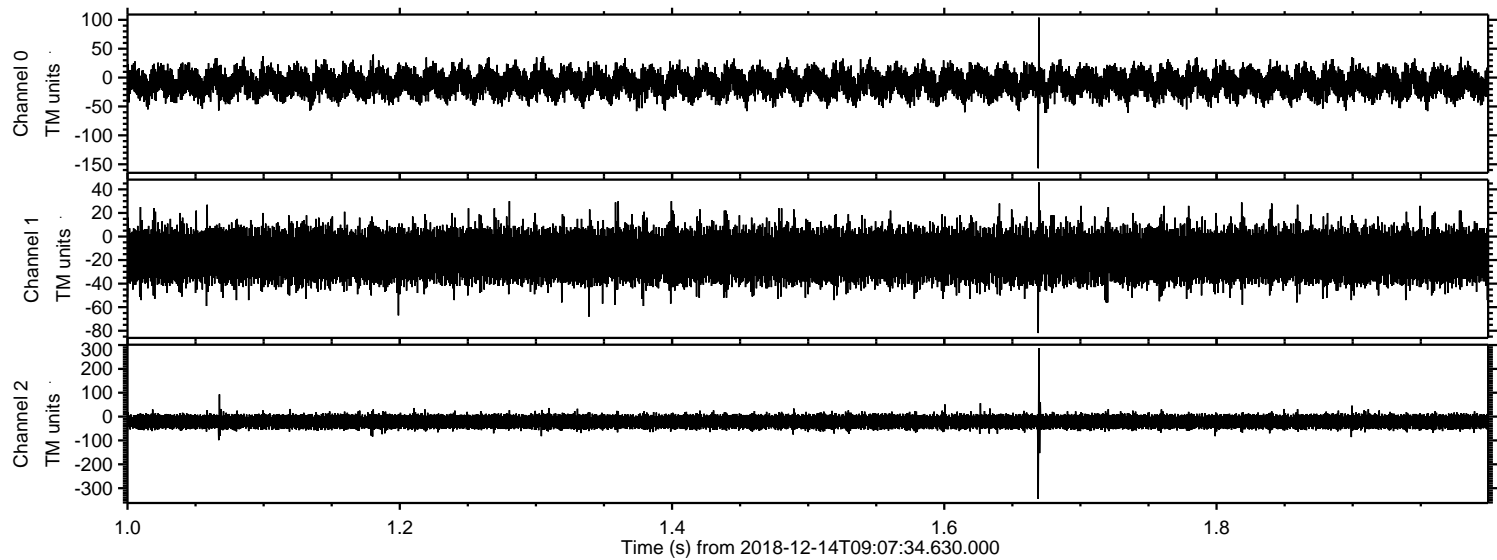



Processed Fri Dec 14 10:15:38 2018 by ELM ver.2012-10-06 from 001\_\_elm20181214\_090733\_\_dat00.bin

