

ELMAVAN 3D WAVEFORMS (Measured data sampled at 50 kHz) 51000 packets of 144 samples from 2018-12-10T11:43:28.909.000.

Processed Mon Dec 10 12:51:15 2018 by ELM ver.2012-10-06 from 001__elm20181210_114327__dat00.bin

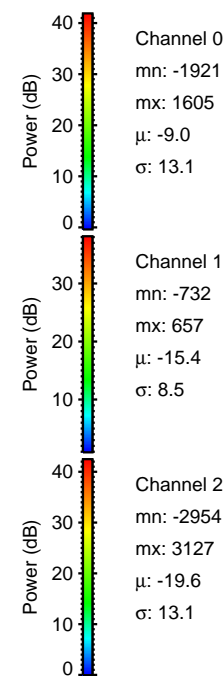

Processed Mon Dec 10 12:51:21 2018 by ELM ver.2012-10-06 from 001__elm20181210_114327__dat00.bin

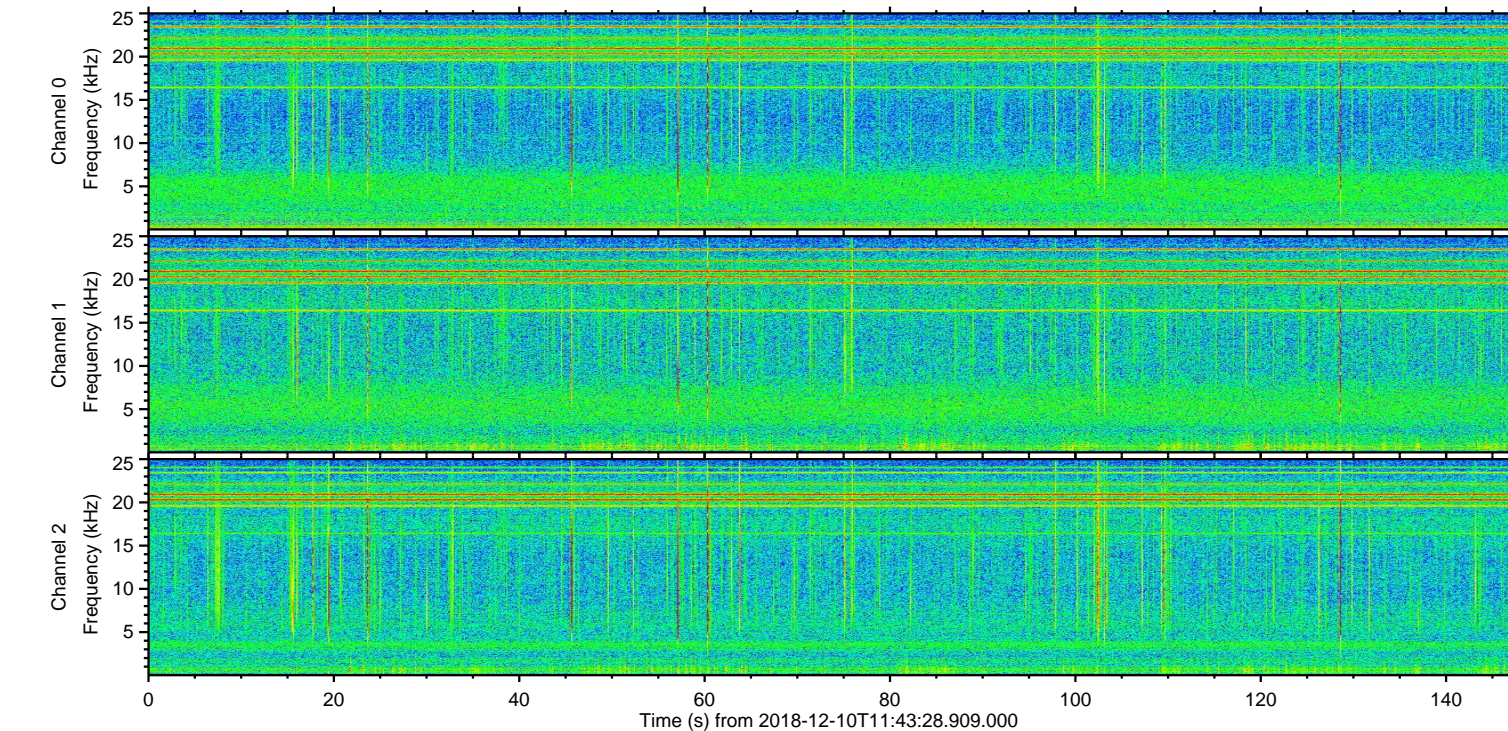
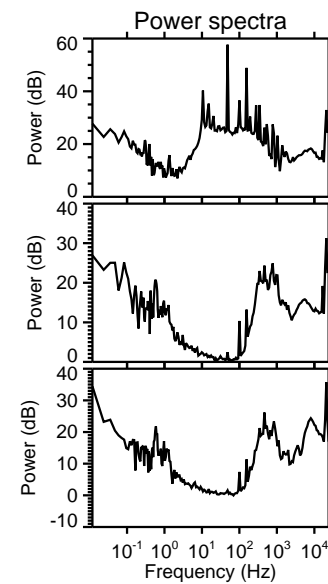
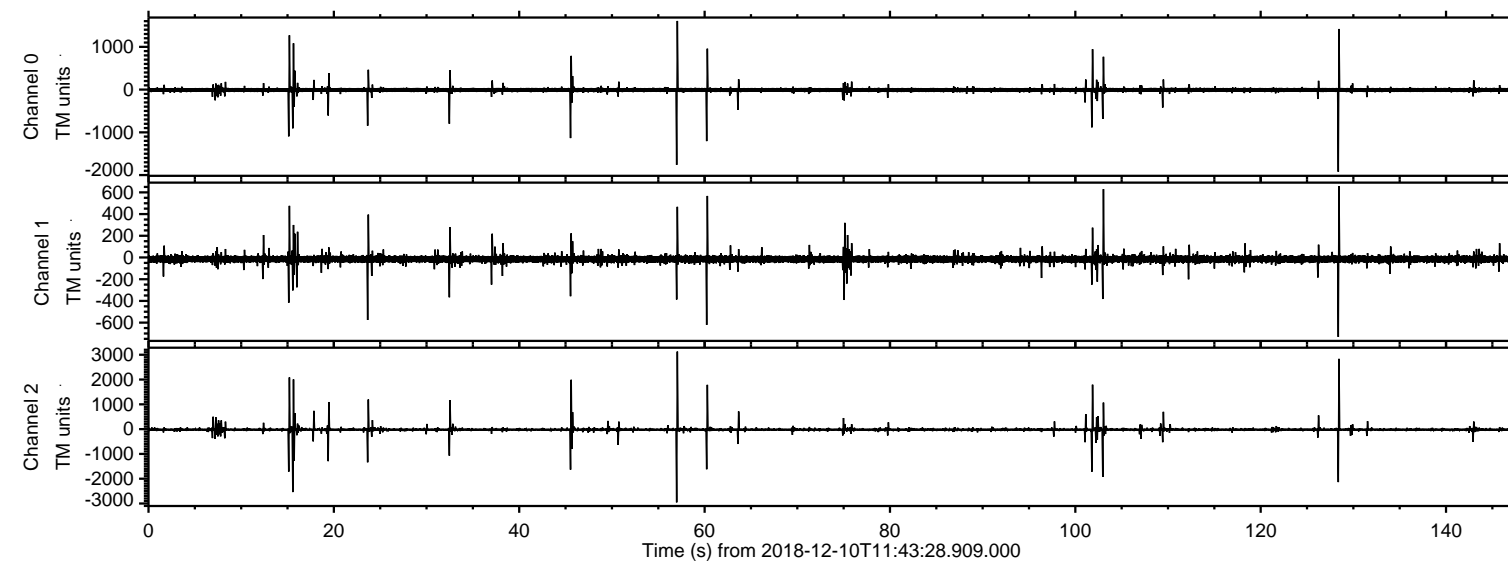
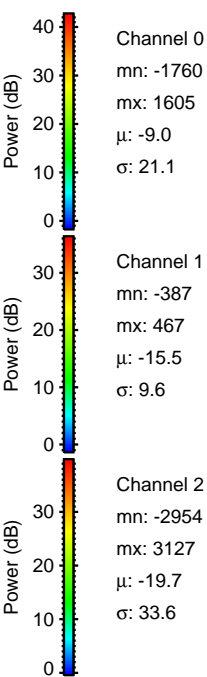
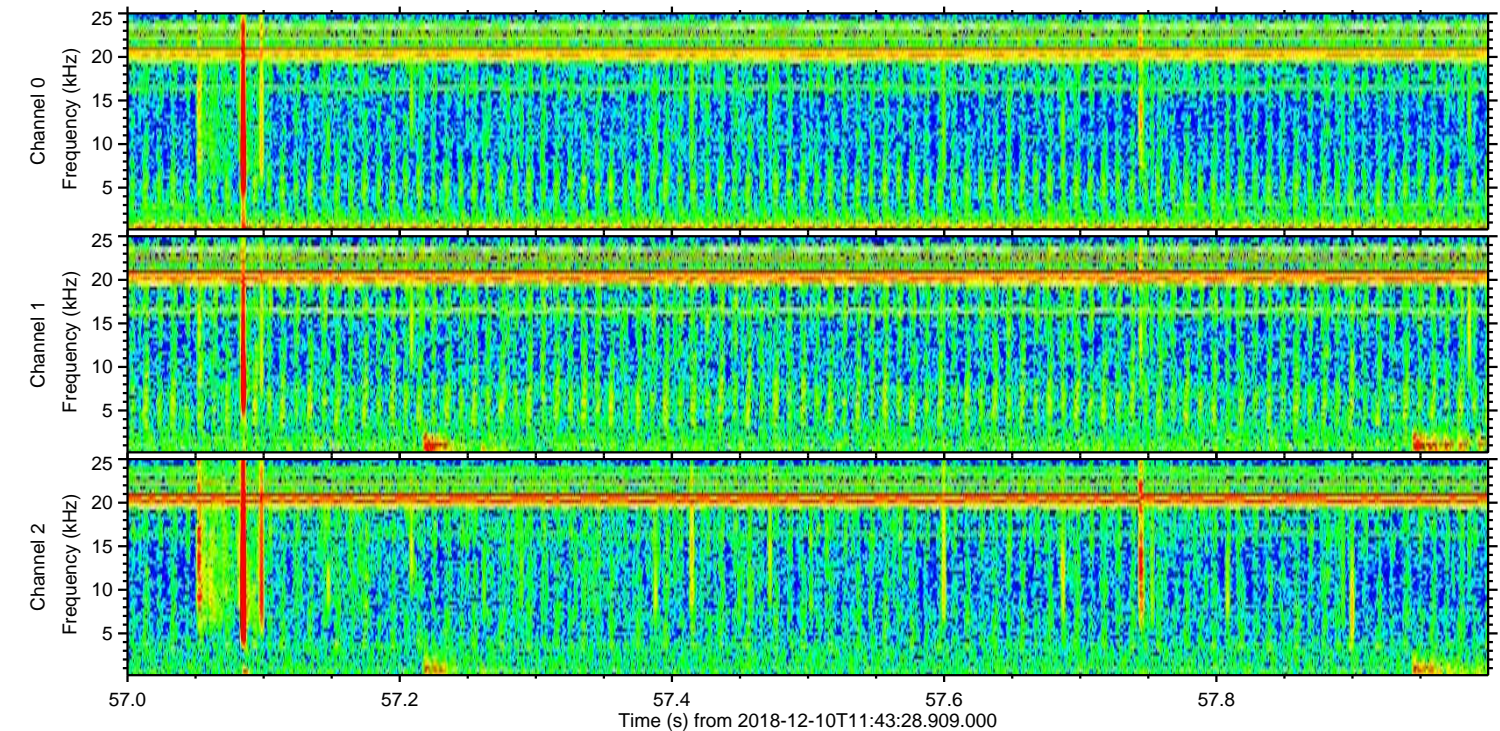
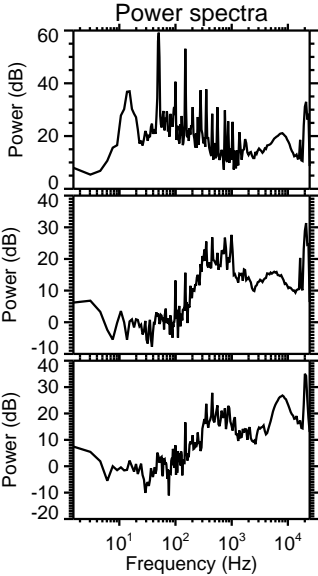
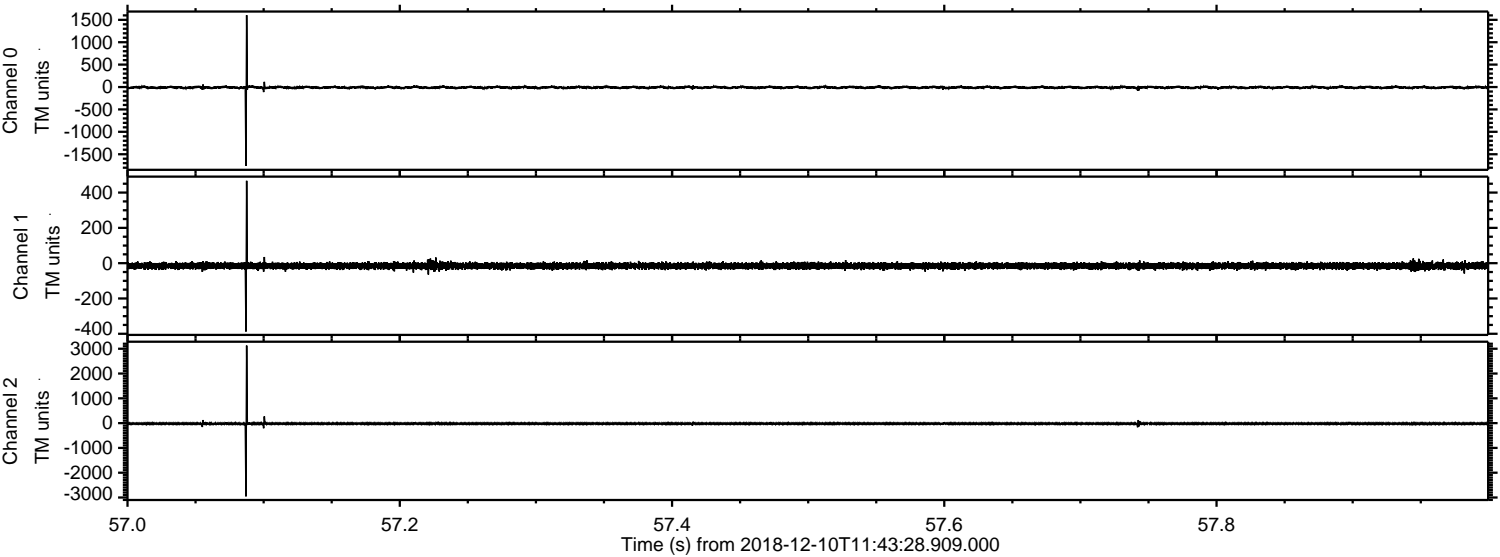

ELMAVAN 3D WAVEFORMS (Measured data sampled at 50 kHz) 51000 packets of 144 samples from 2018-12-10T11:43:28.909.000. Part 129/147

Processed Mon Dec 10 12:51:21 2018 by ELM ver.2012-10-06 from 001__elm20181210_114327__dat00.bin

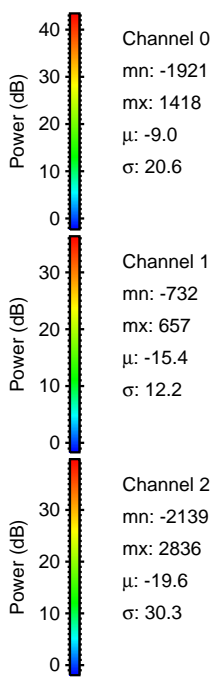
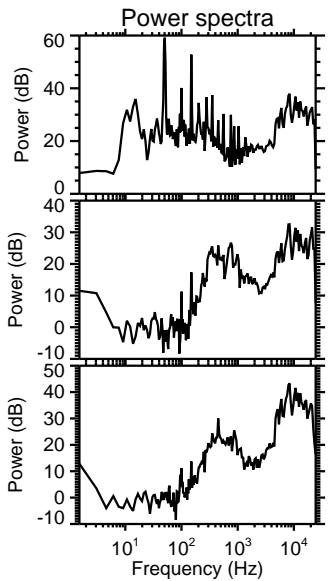
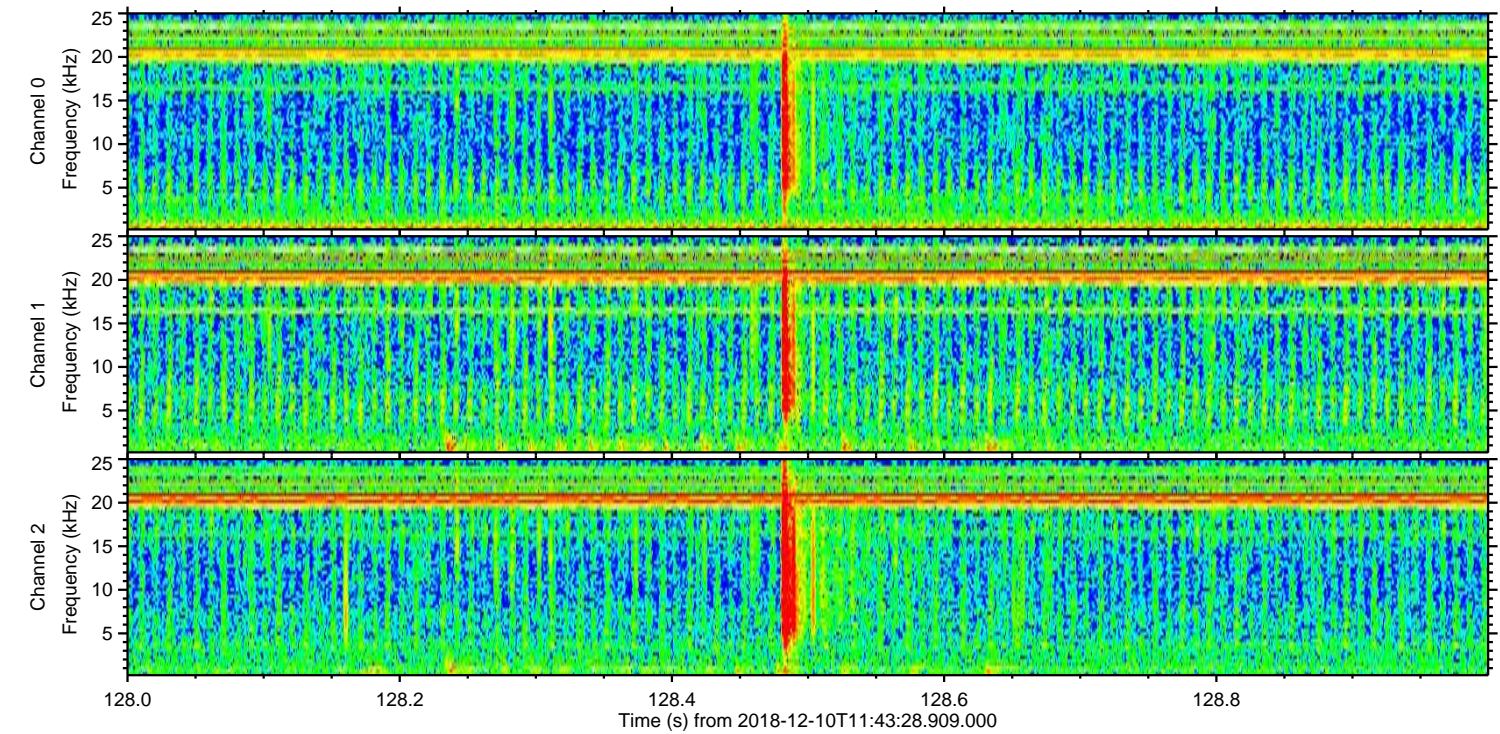
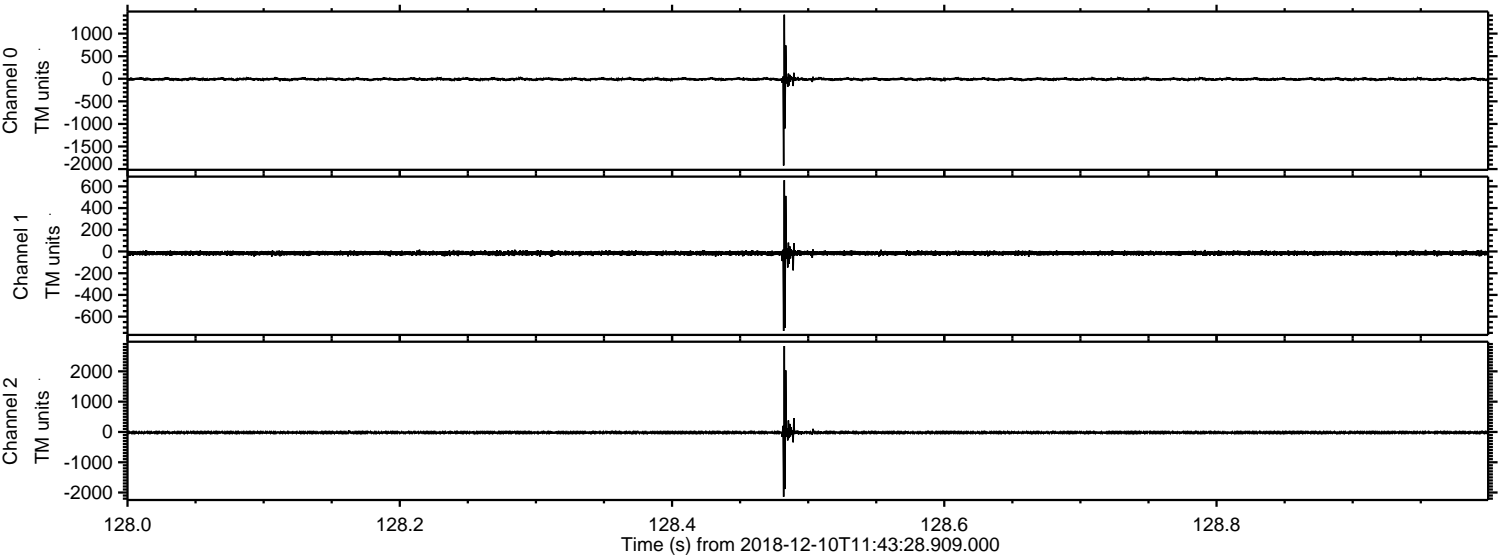

Processed Mon Dec 10 12:51:22 2018 by ELM ver.2012-10-06 from 001__elm20181210_114327__dat00.bin

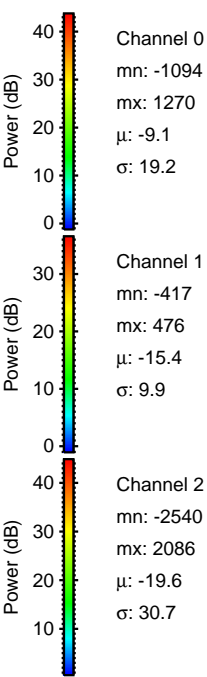
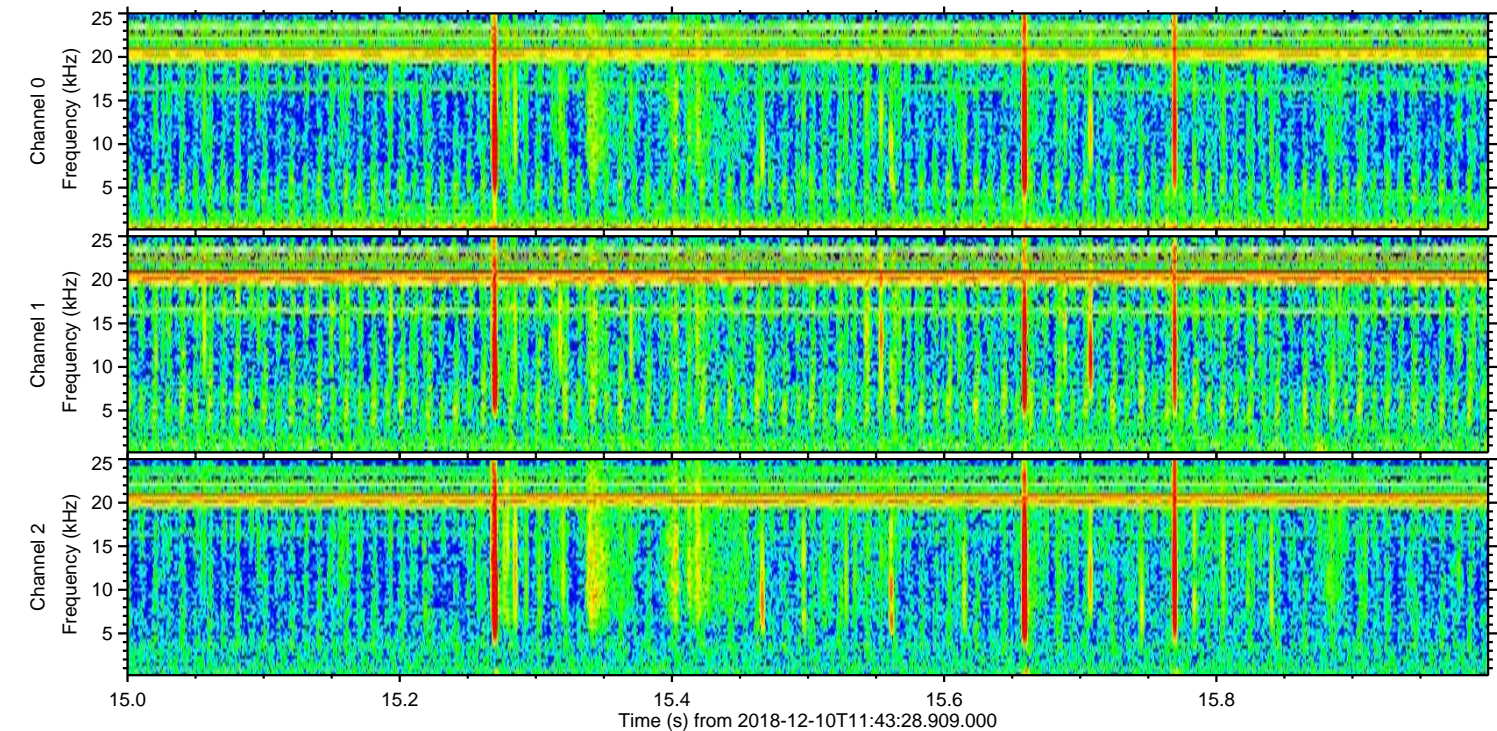
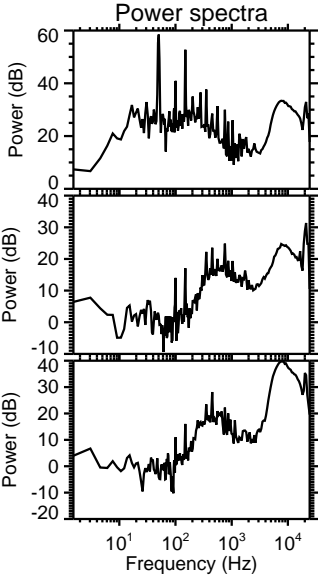
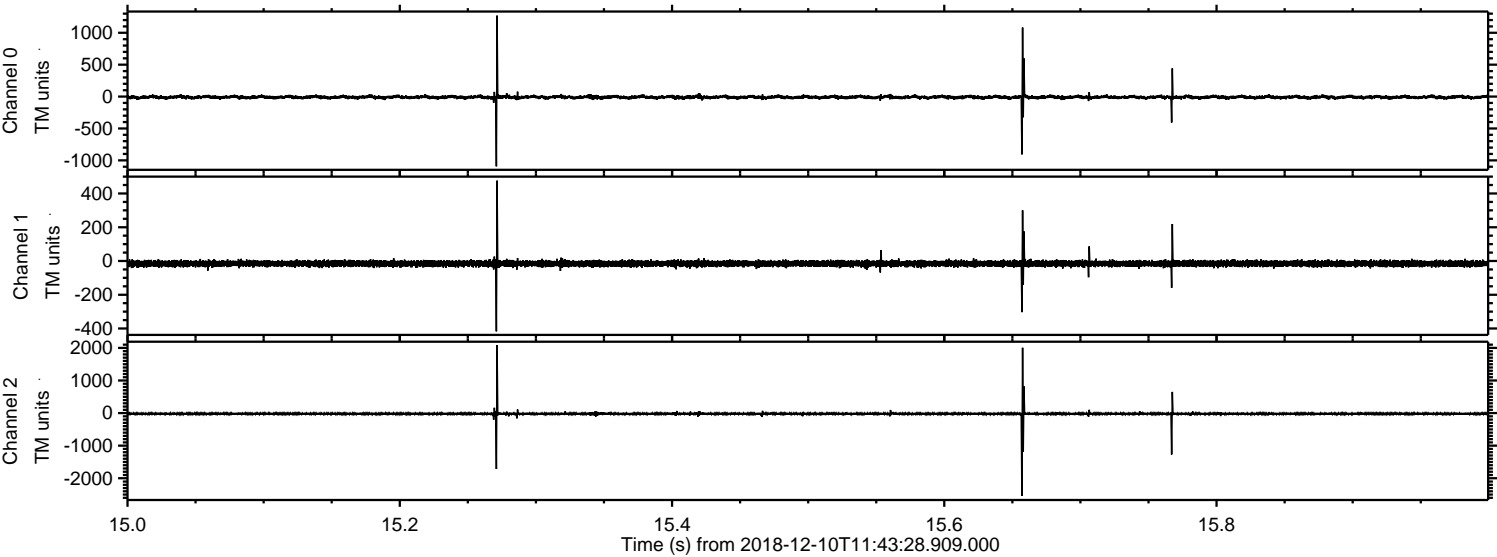

Processed Mon Dec 10 12:51:23 2018 by ELM ver.2012-10-06 from 001__elm20181210_114327__dat00.bin

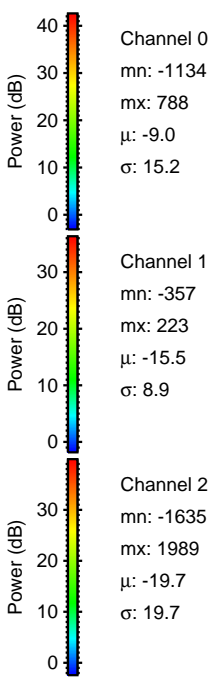
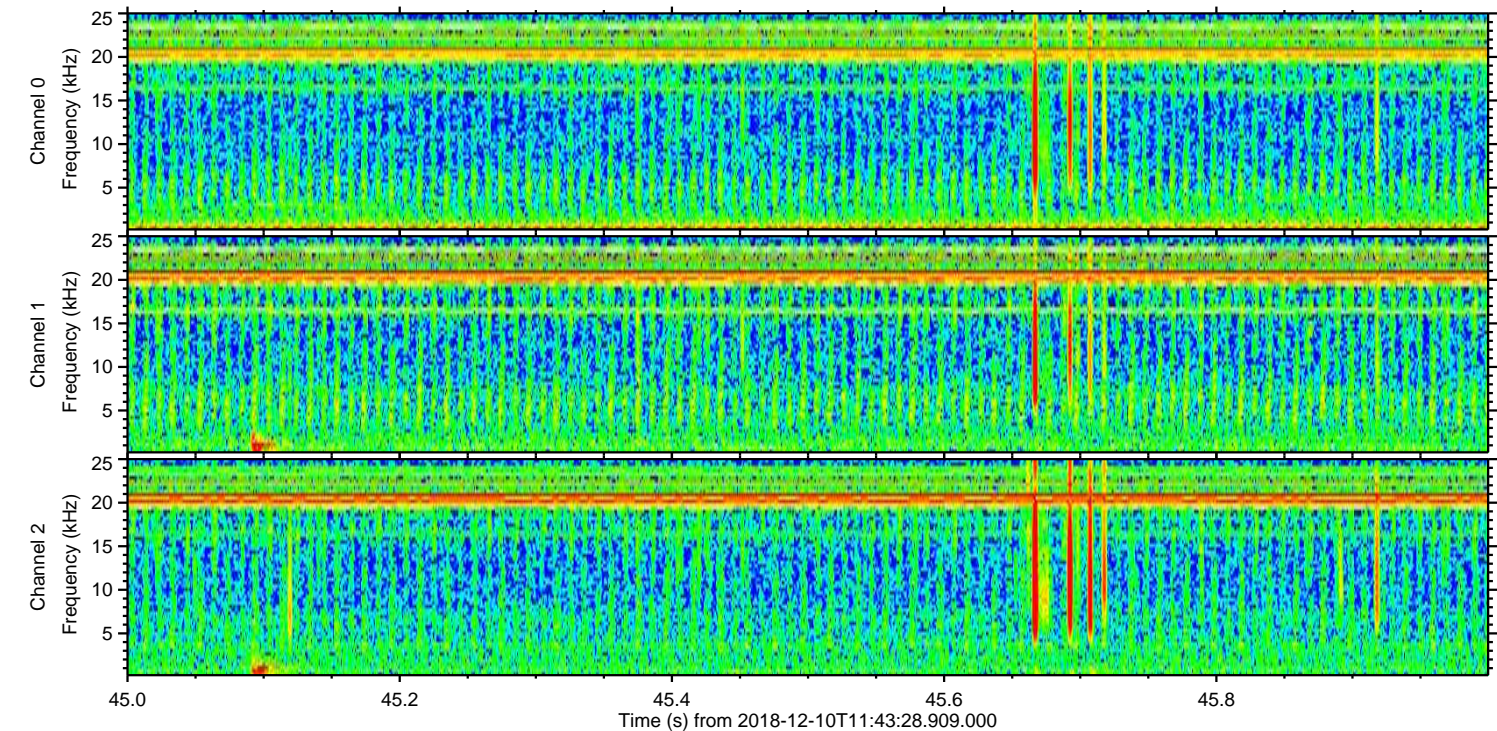
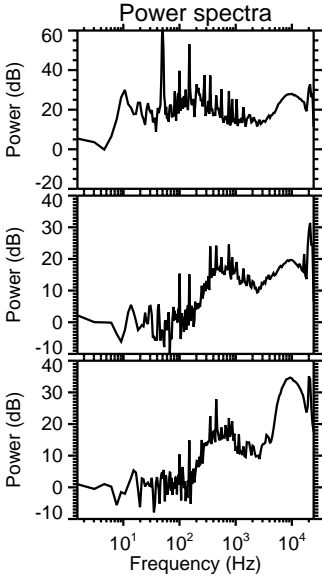
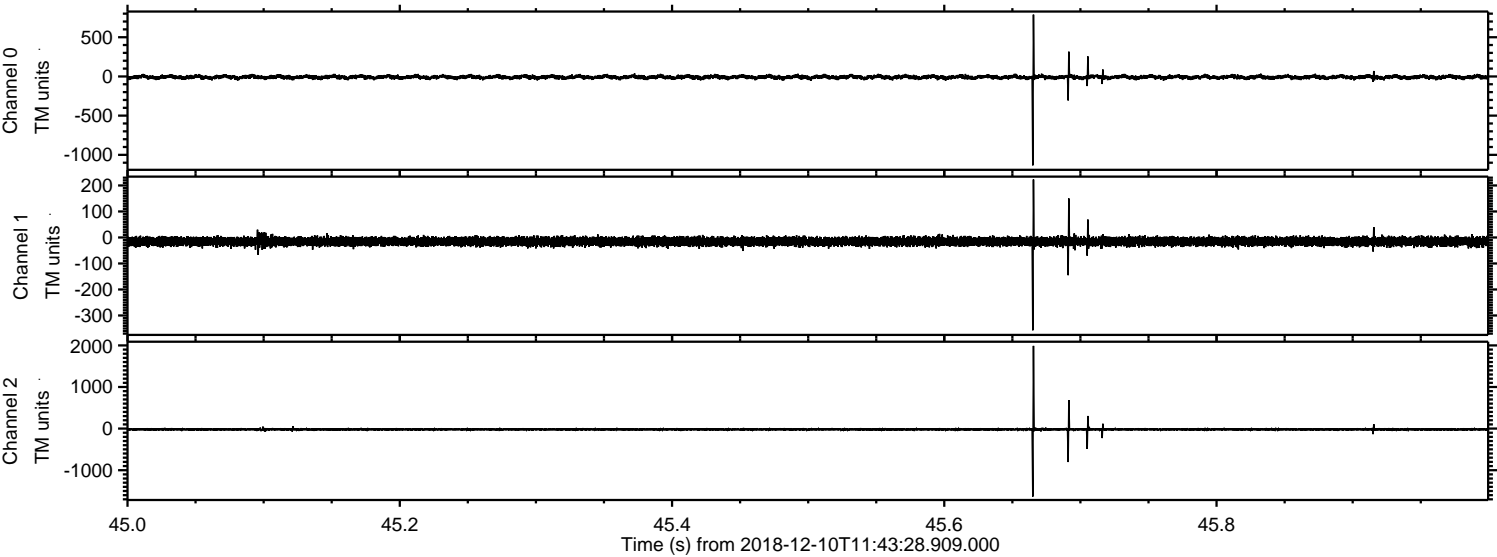

ELMAVAN 3D WAVEFORMS (Measured data sampled at 50 kHz) 51000 packets of 144 samples from 2018-12-10T11:43:28.909.000. Part 103/147

Processed Mon Dec 10 12:51:24 2018 by ELM ver.2012-10-06 from 001__elm20181210_114327__dat00.bin

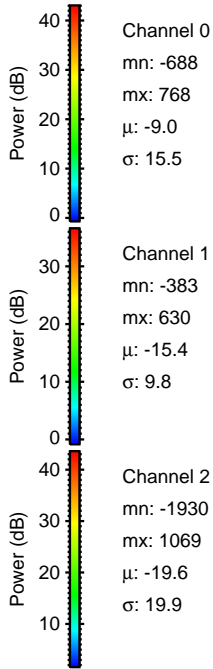
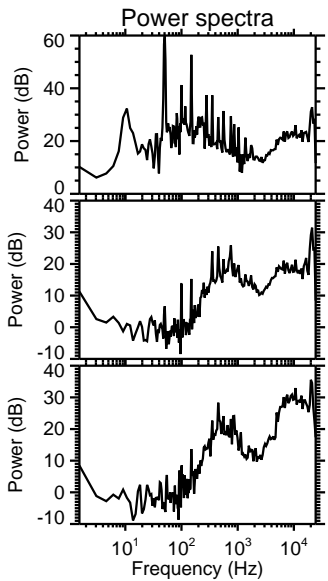
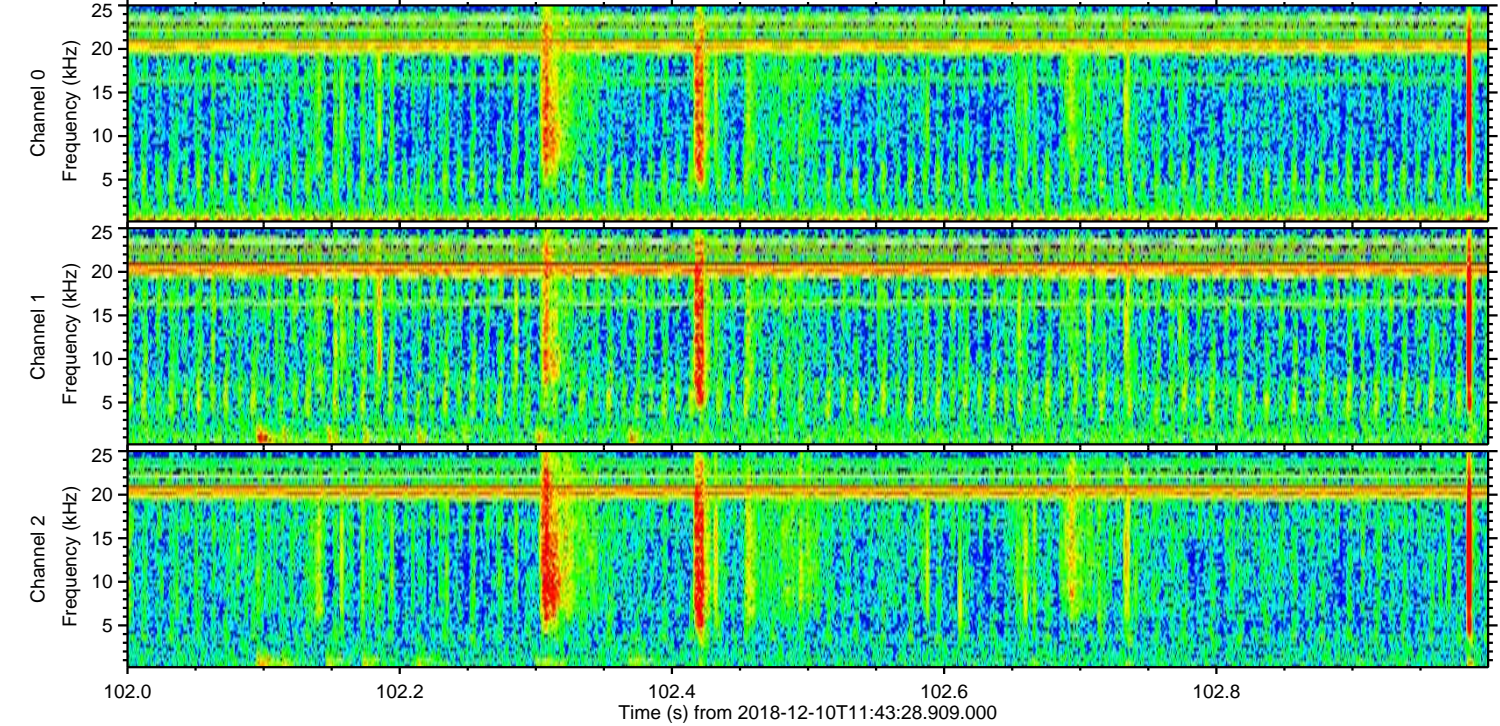
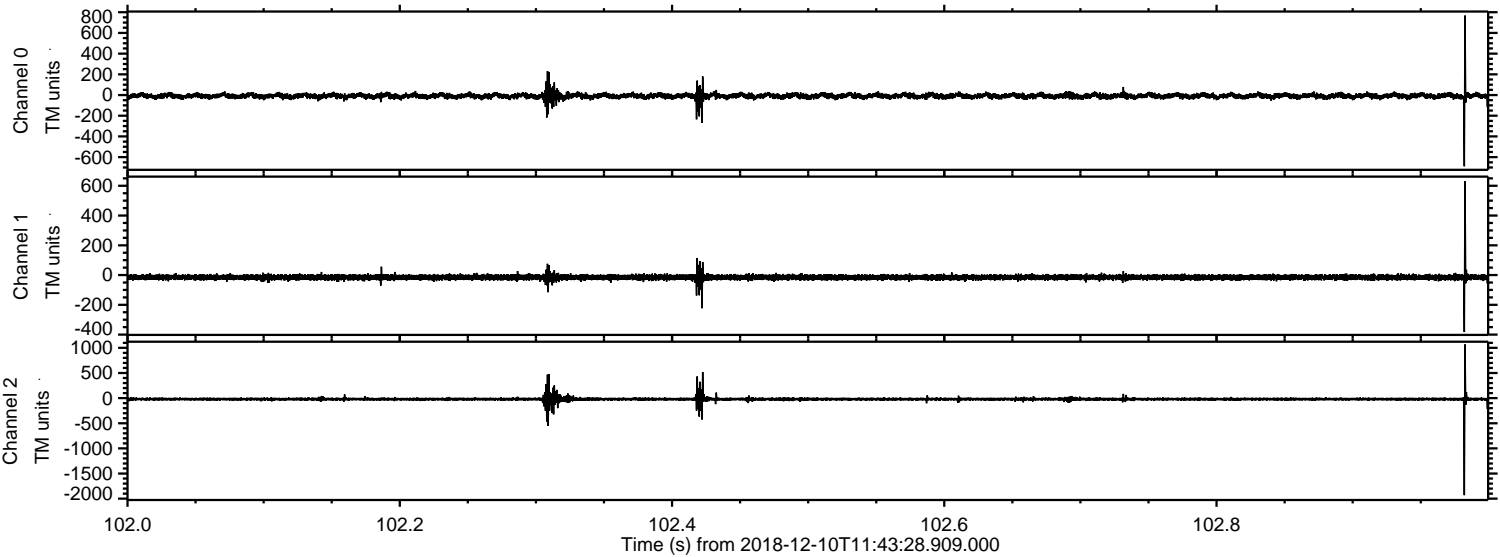

ELMAVAN 3D WAVEFORMS (Measured data sampled at 50 kHz) 51000 packets of 144 samples from 2018-12-10T11:43:28.909.000. Part 102/147

Processed Mon Dec 10 12:51:24 2018 by ELM ver.2012-10-06 from 001__elm20181210_114327__dat00.bin

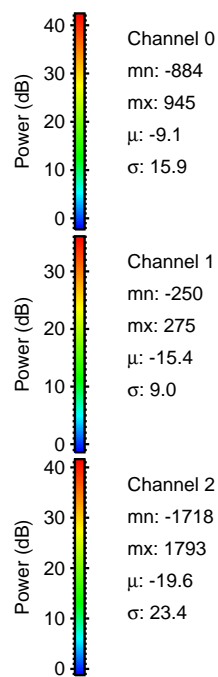
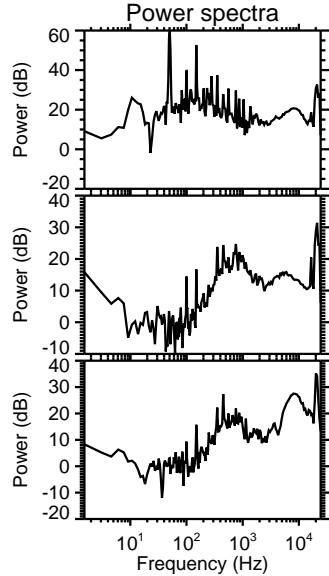
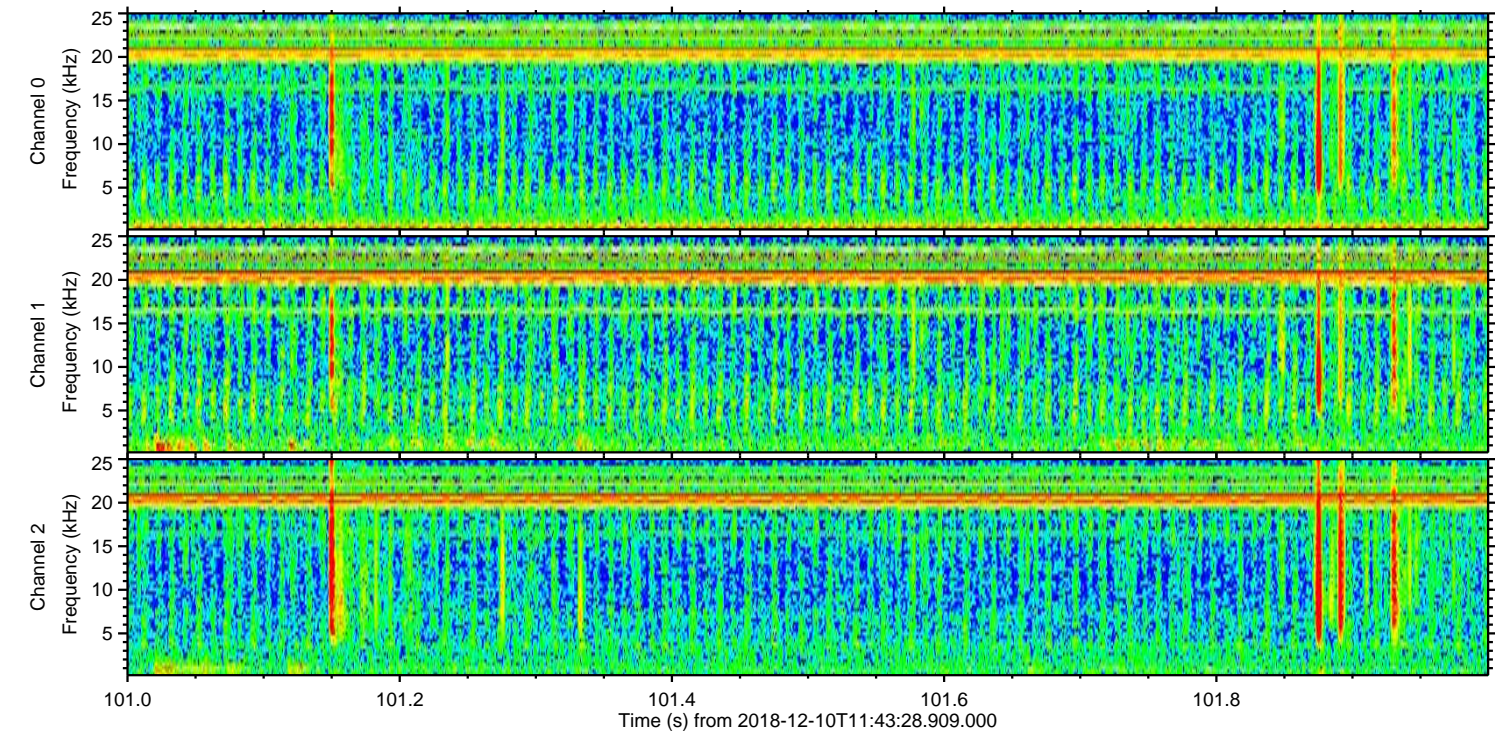
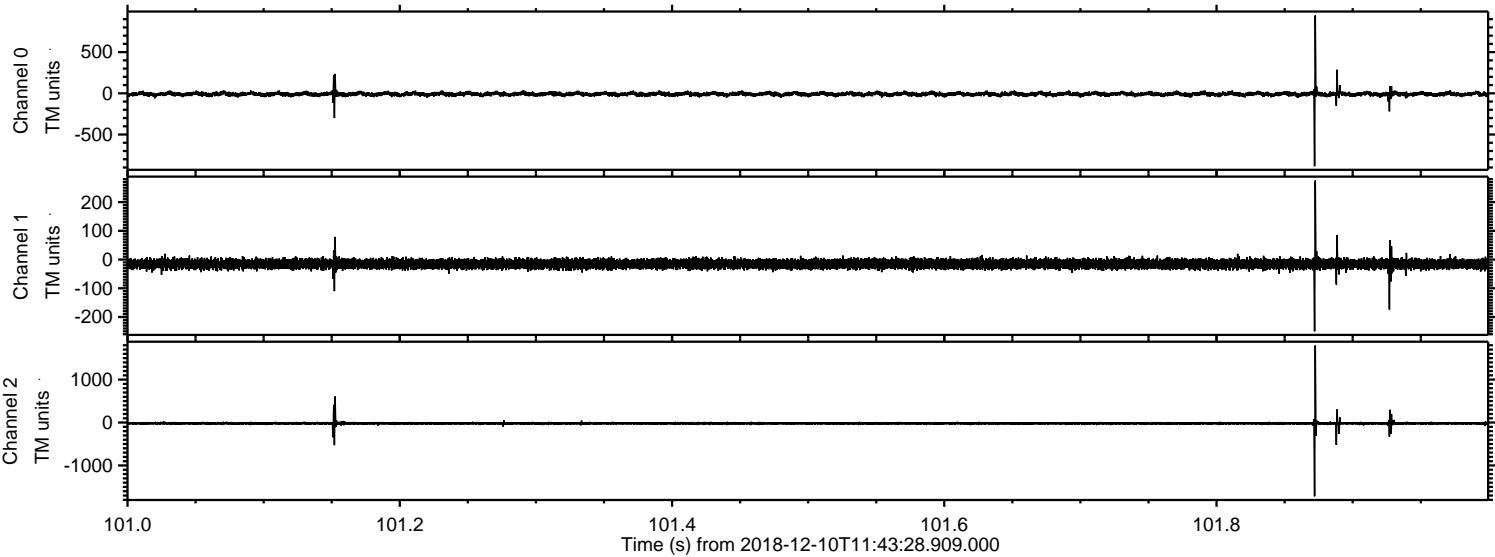

Processed Mon Dec 10 12:51:25 2018 by ELM ver.2012-10-06 from 001__elm20181210_114327__dat00.bin

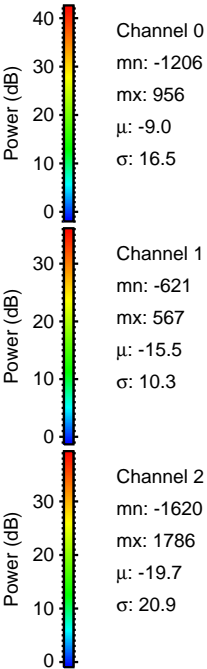
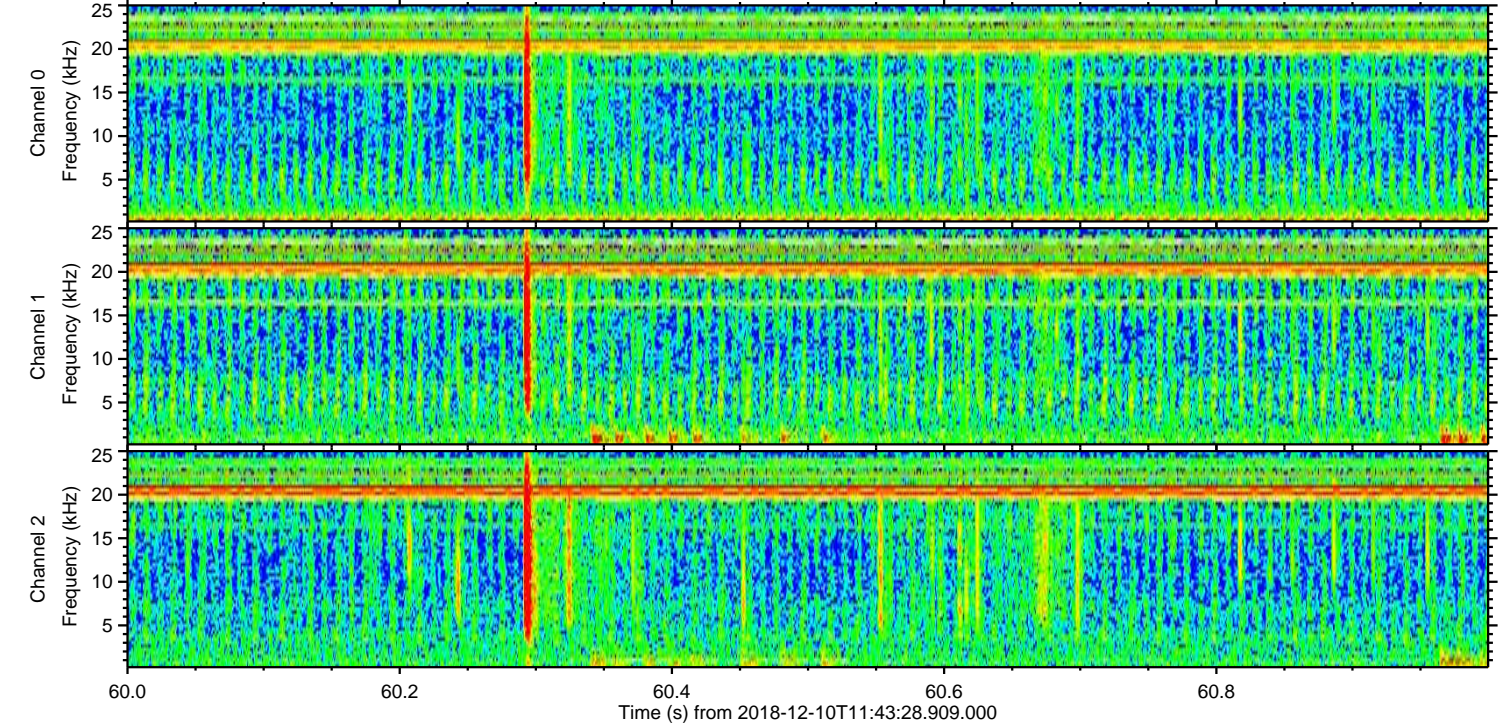
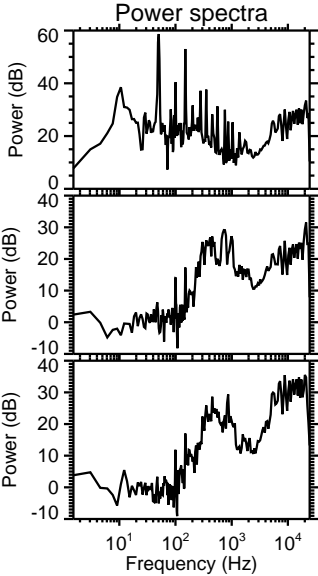
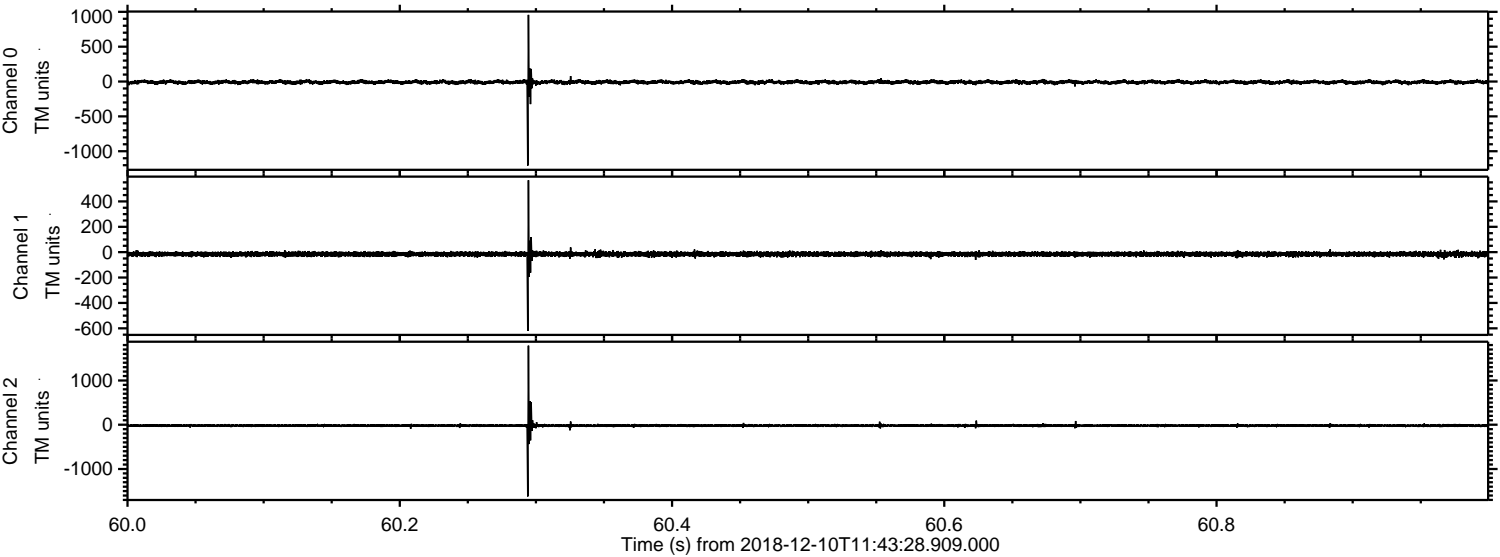

Processed Mon Dec 10 12:51:25 2018 by ELM ver.2012-10-06 from 001__elm20181210_114327__dat00.bin

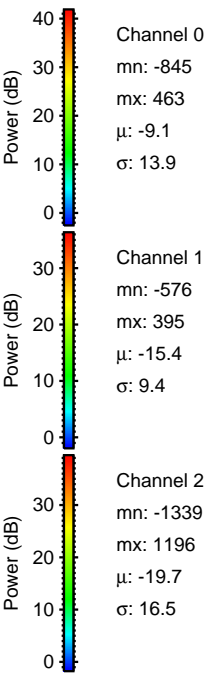
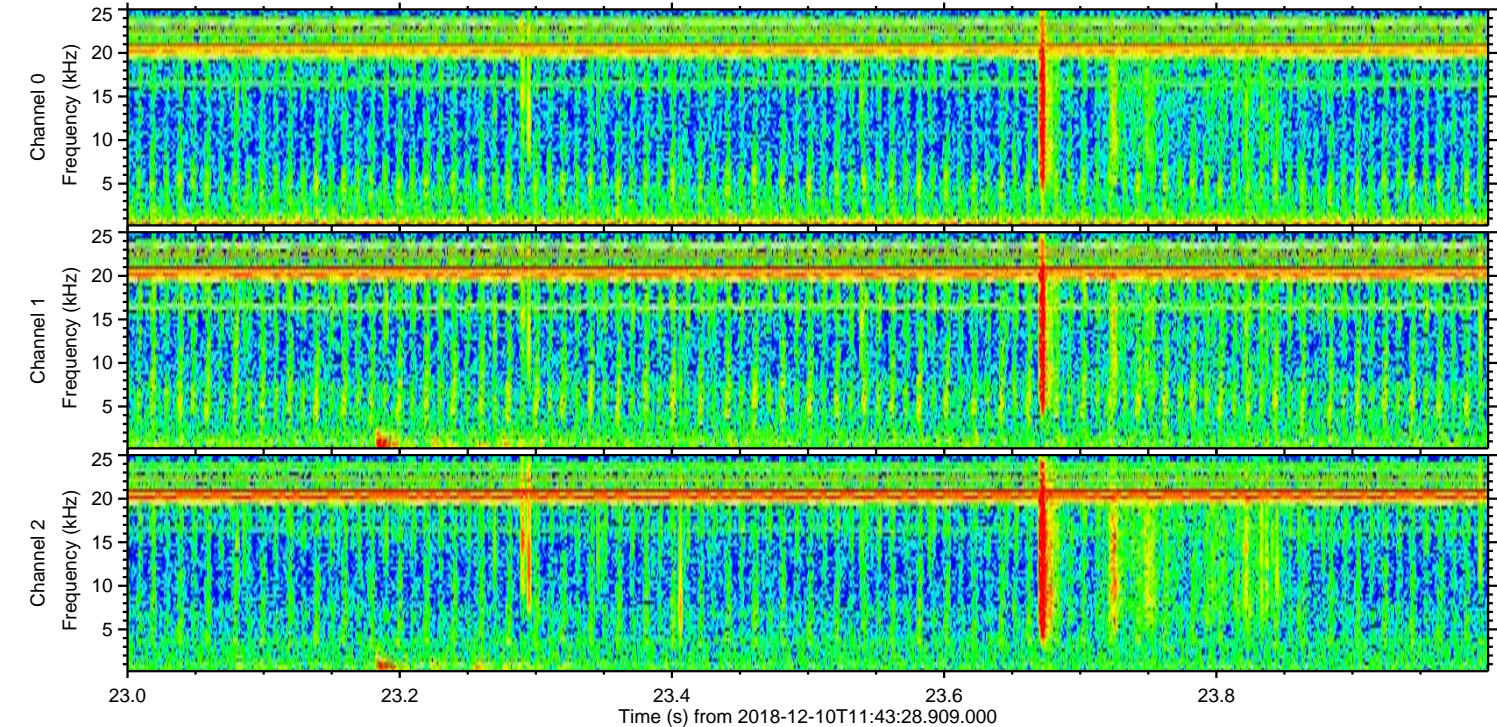
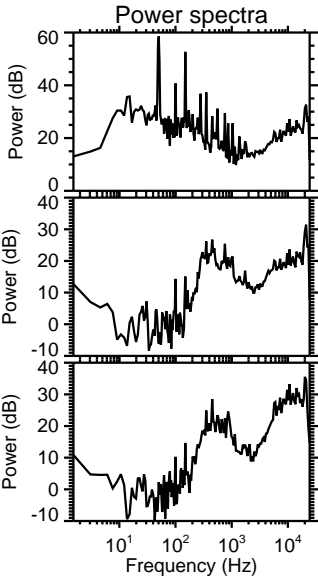
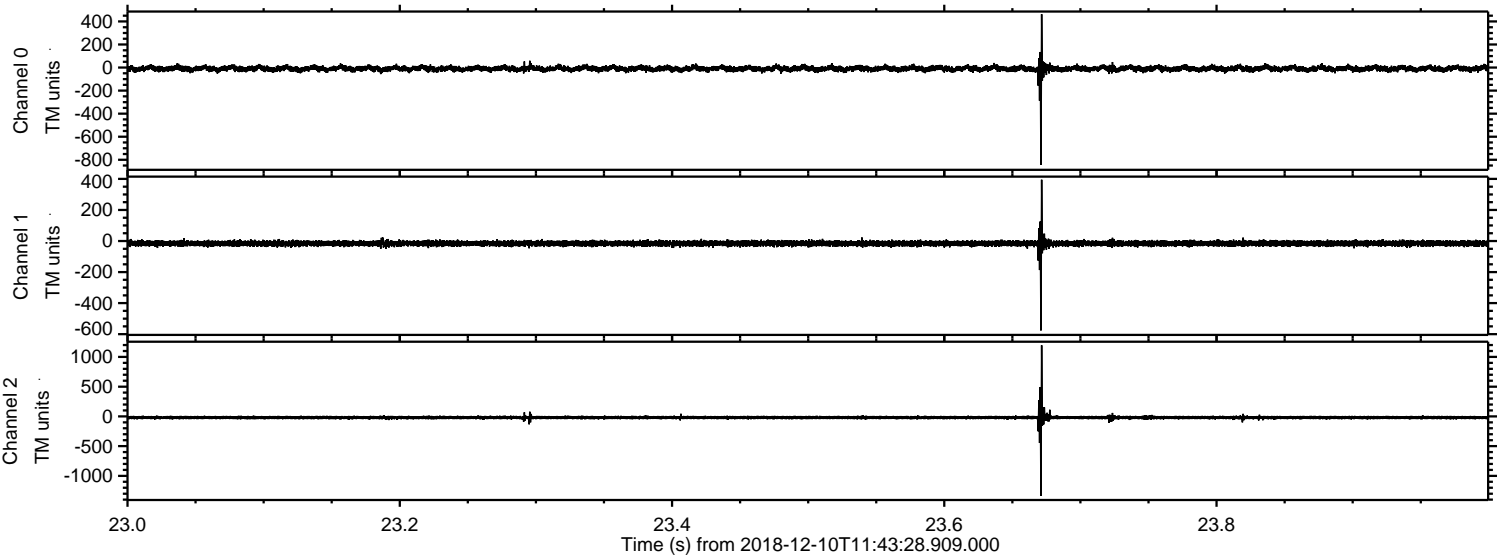

Processed Mon Dec 10 12:51:26 2018 by ELM ver.2012-10-06 from 001__elm20181210_114327__dat00.bin

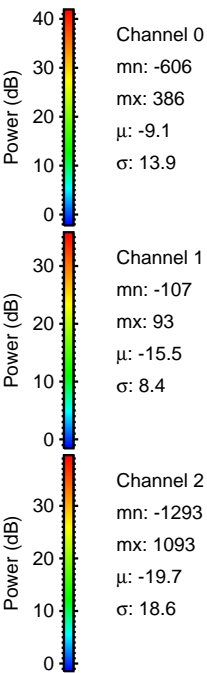
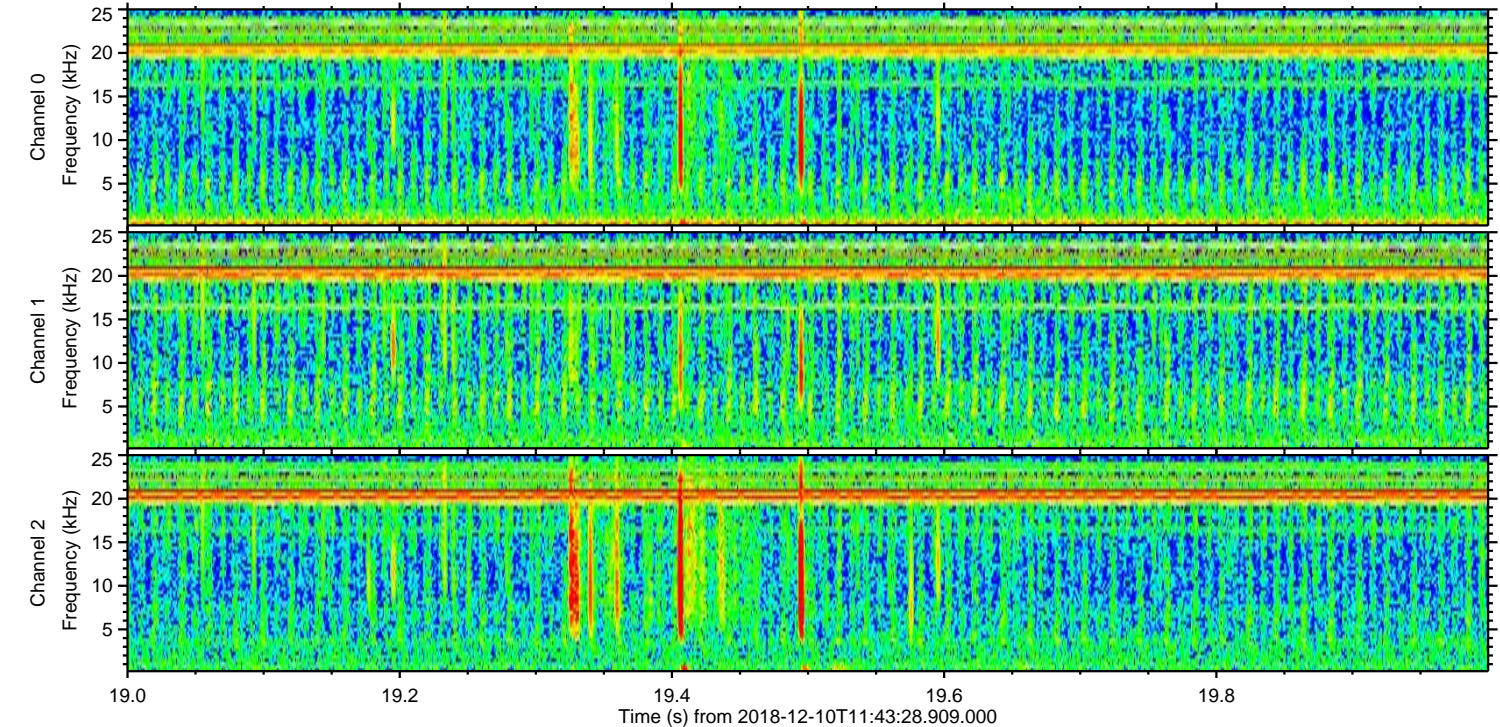
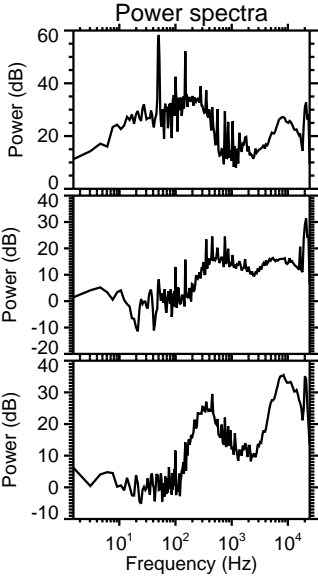
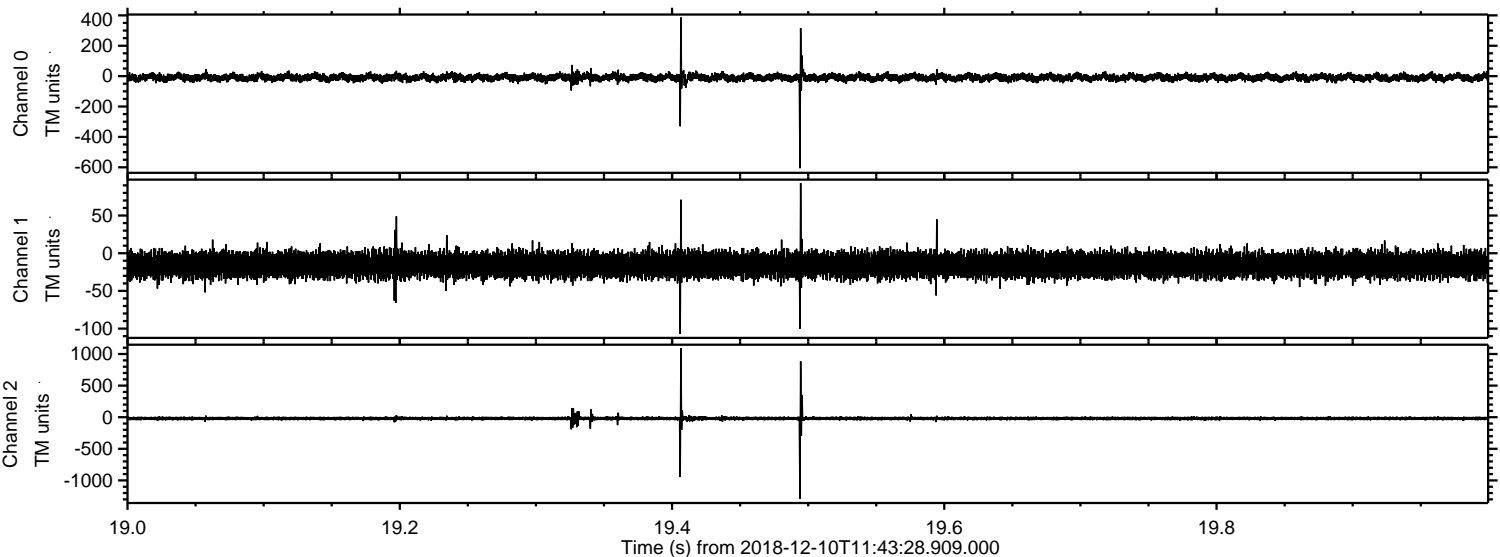

Channel 0
mn: -606
mx: 386
 μ : -9.1
 σ : 13.9

Channel 1
mn: -107
mx: 93
 μ : -15.5
 σ : 8.4

Channel 2
mn: -1293
mx: 1093
 μ : -19.7
 σ : 18.6

Processed Mon Dec 10 12:51:27 2018 by ELM ver.2012-10-06 from 001__elm20181210_114327__dat00.bin

