

ELMAVAN 3D WAVEFORMS (Measured data sampled at 50 kHz) 51000 packets of 144 samples from 2018-12-10T06:33:15.351.999.

Processed Mon Dec 10 07:41:05 2018 by ELM ver.2012-10-06 from 001__elm20181210_063314__dat00.bin

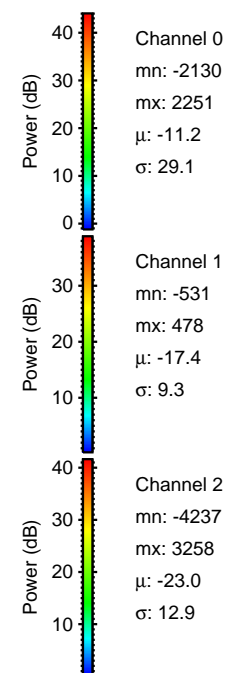
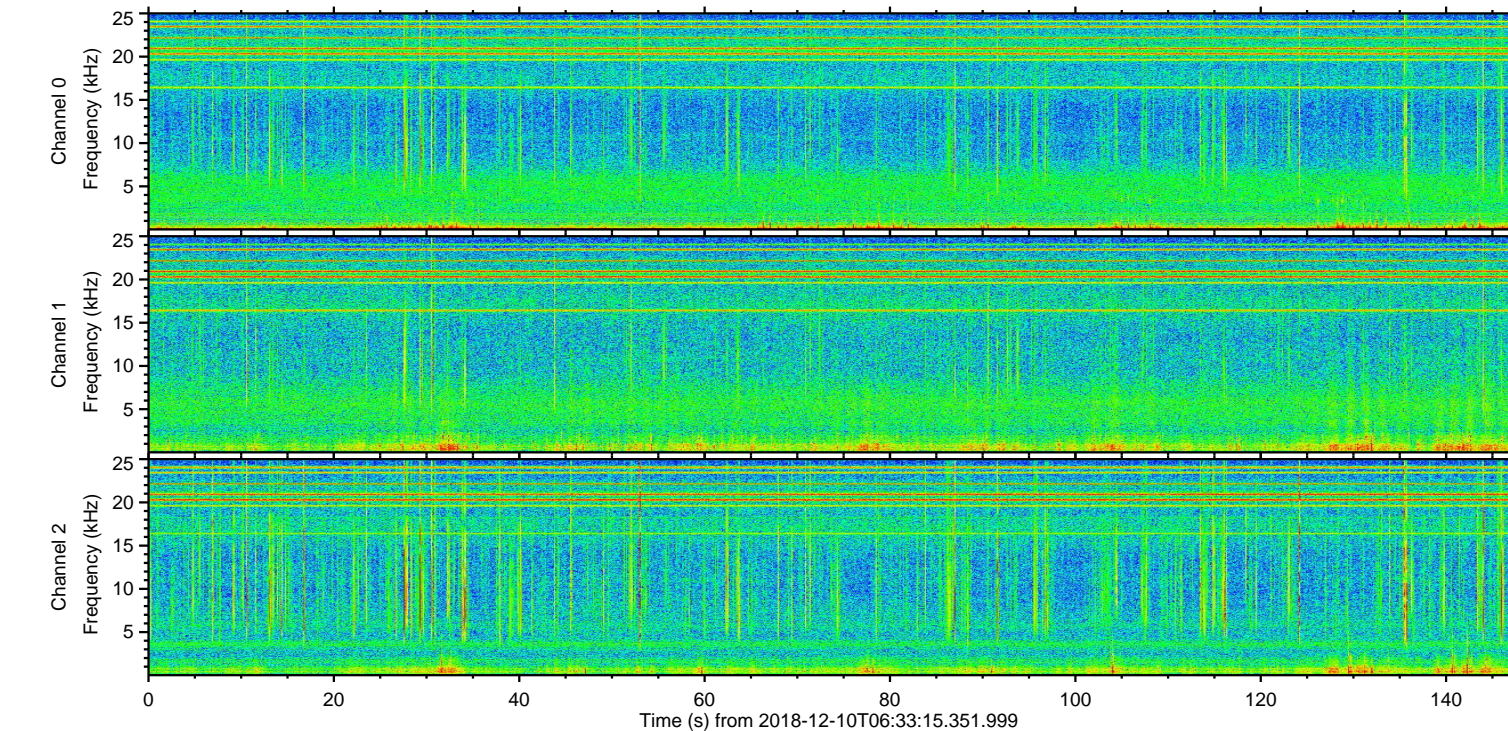
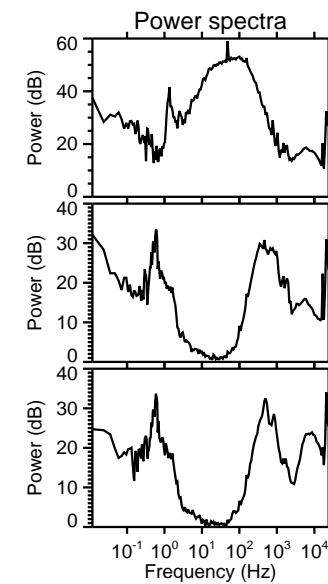
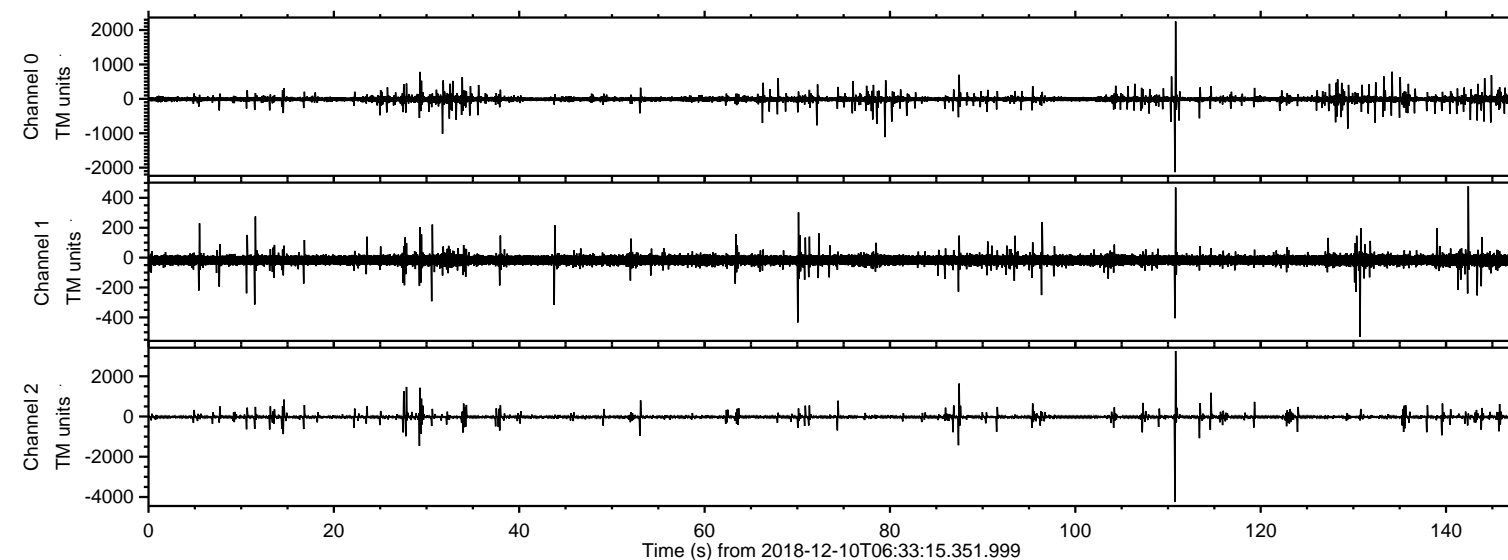

ELMAVAN 3D WAVEFORMS (Measured data sampled at 50 kHz) 51000 packets of 144 samples from 2018-12-10T06:33:15.351.999. Part 111/147

Processed Mon Dec 10 07:41:11 2018 by ELM ver.2012-10-06 from 001__elm20181210_063314__dat00.bin

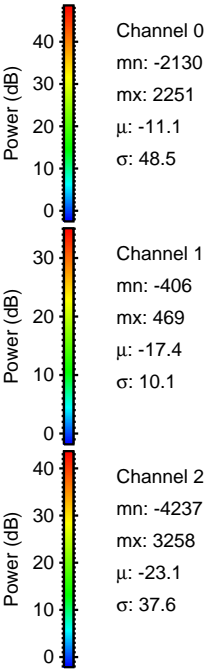
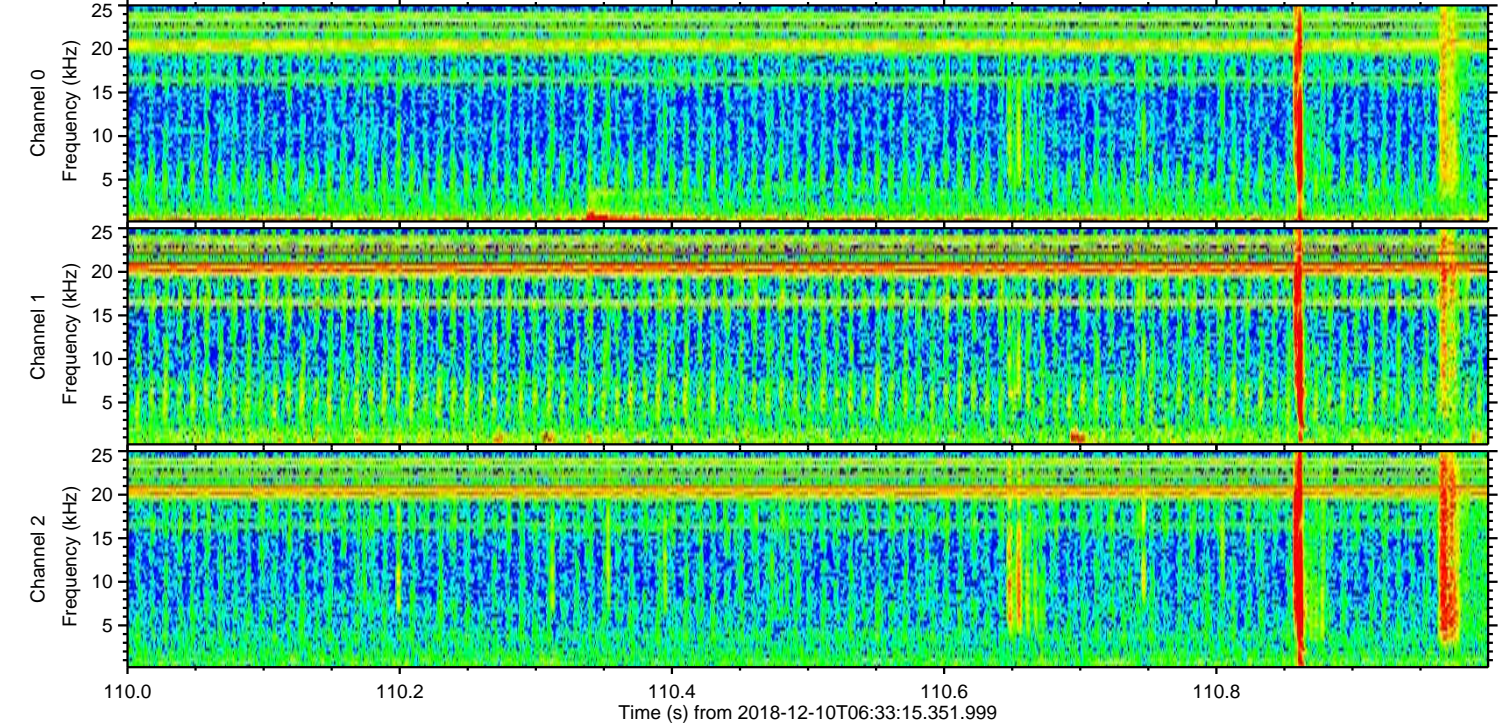
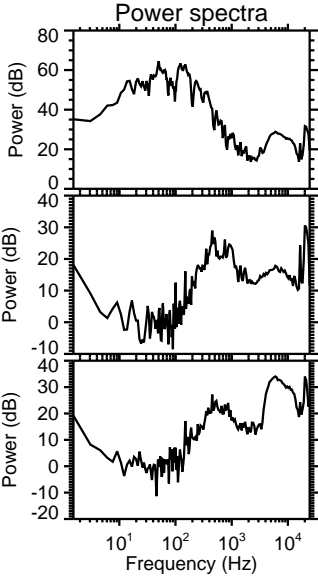
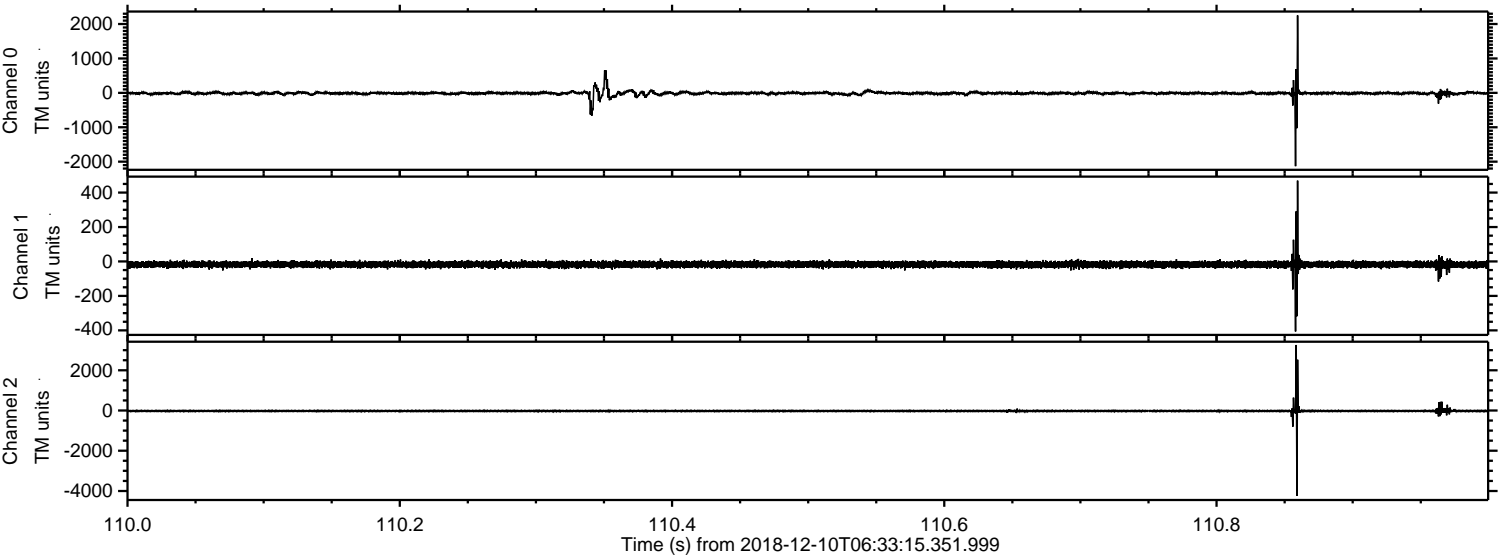

Processed Mon Dec 10 07:41:12 2018 by ELM ver.2012-10-06 from 001__elm20181210_063314__dat00.bin

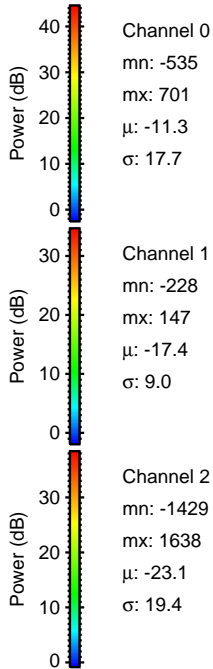
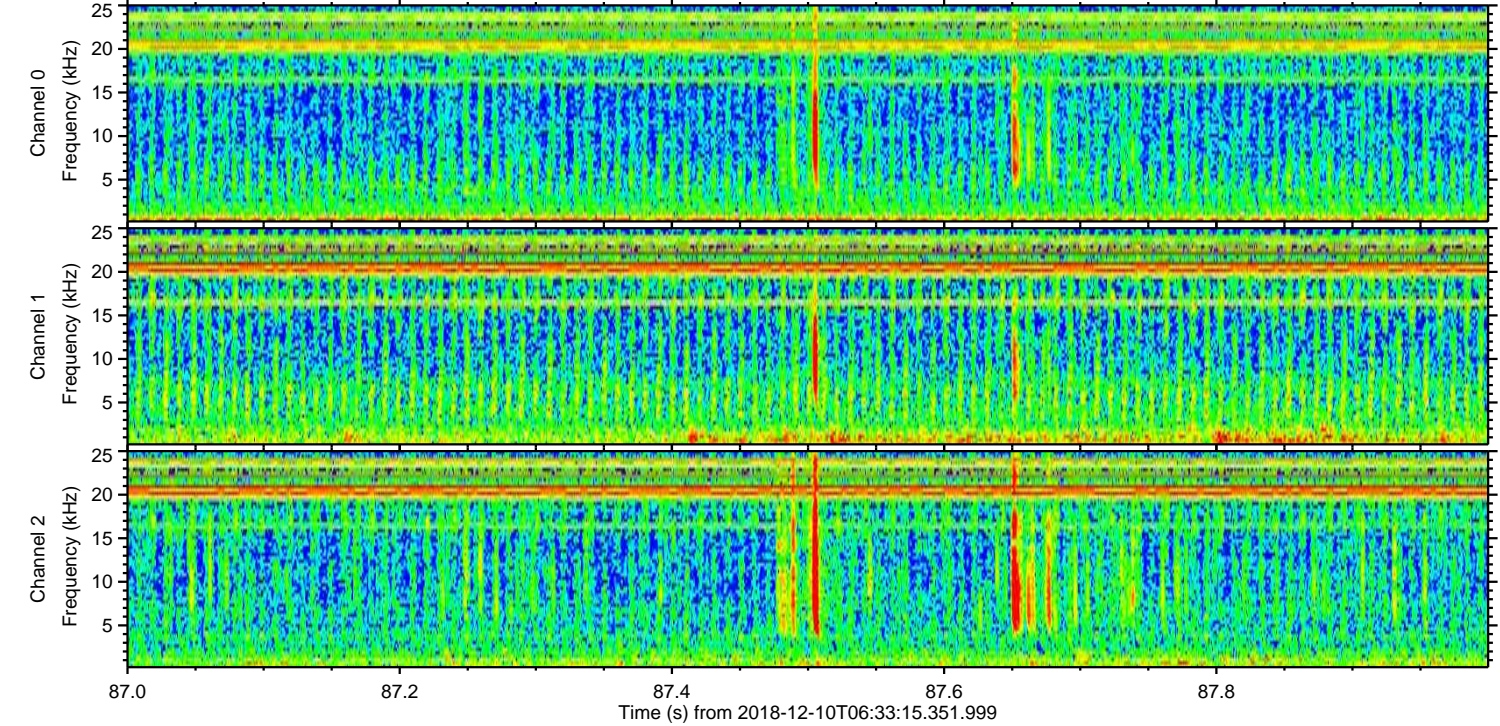
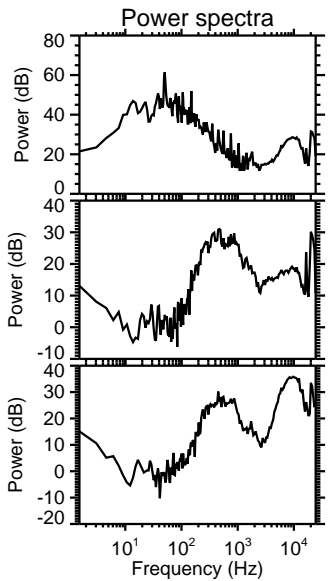
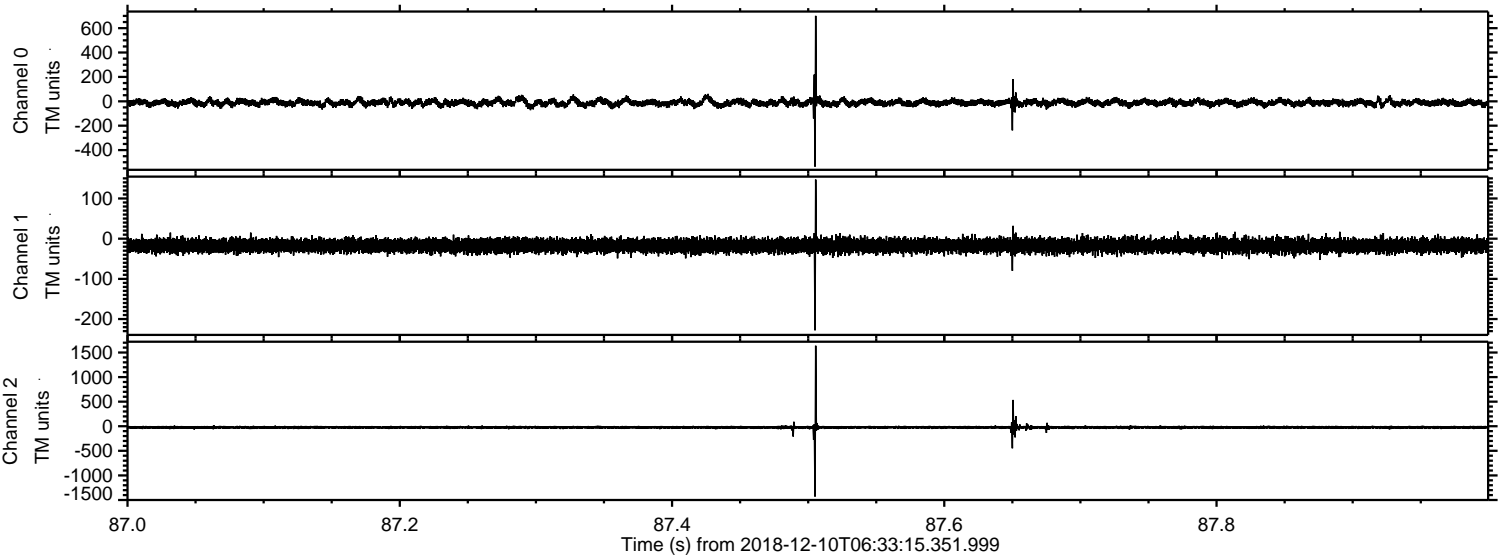

Processed Mon Dec 10 07:41:12 2018 by ELM ver.2012-10-06 from 001__elm20181210_063314__dat00.bin

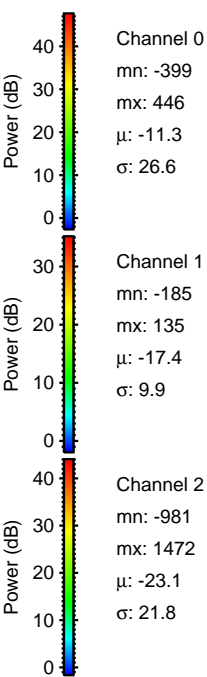
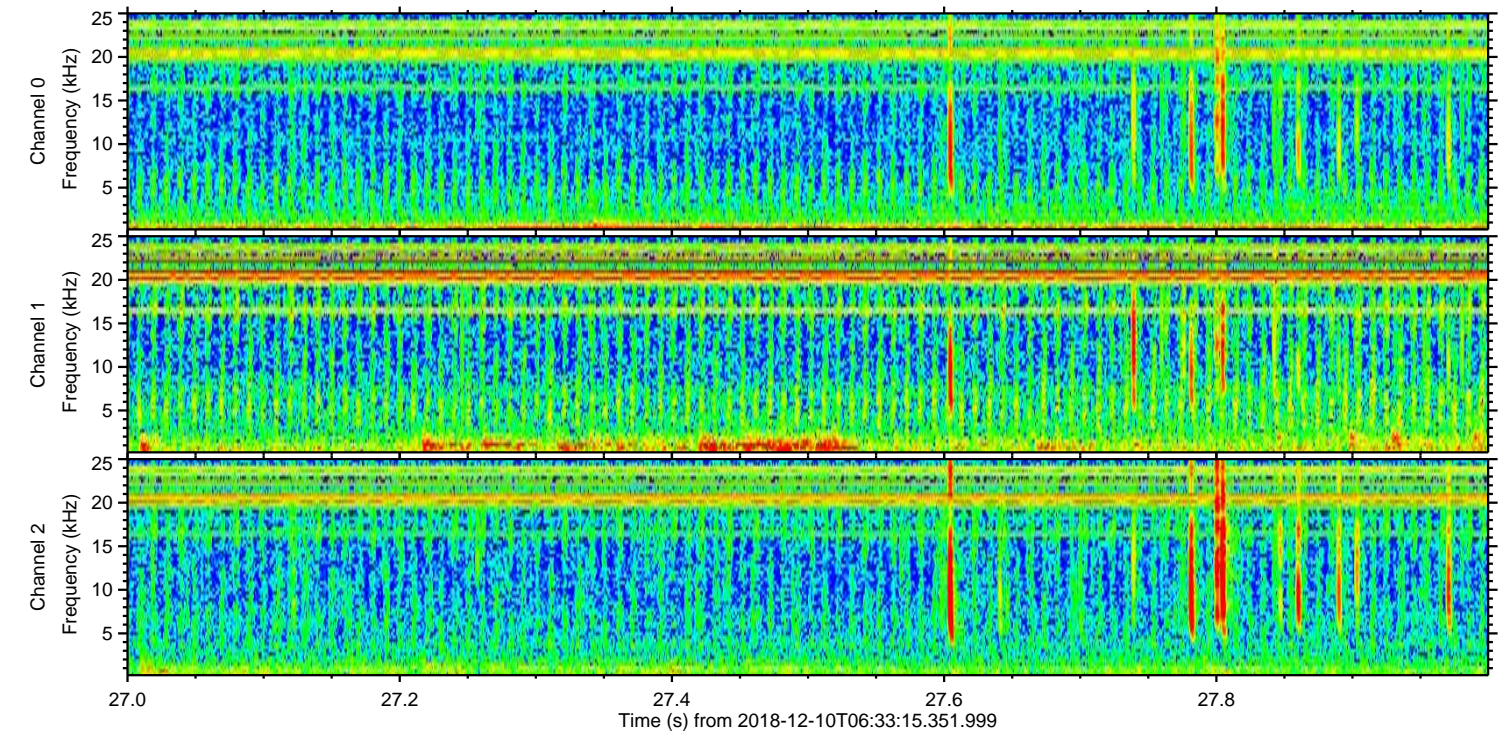
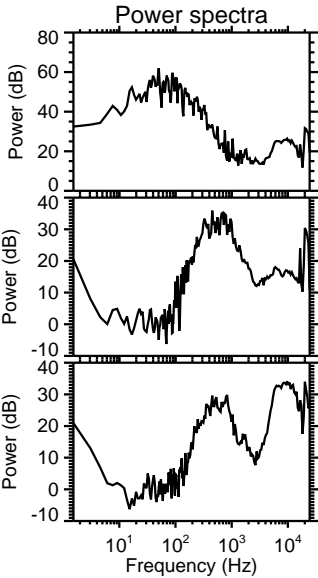
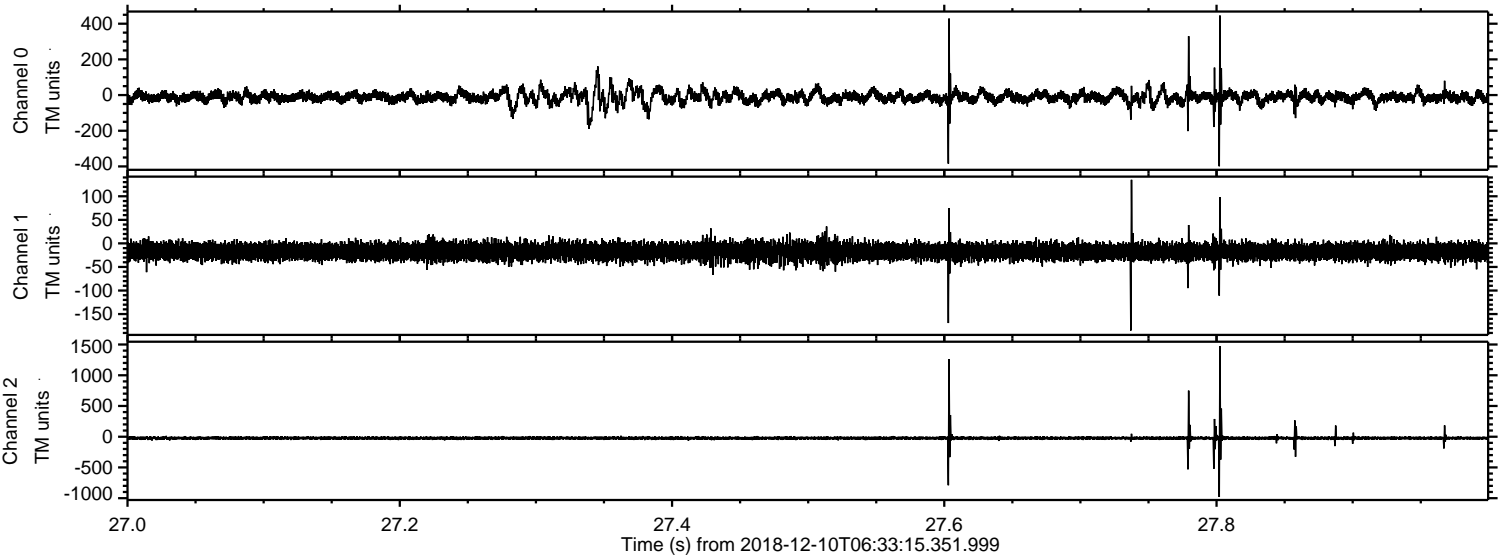

Processed Mon Dec 10 07:41:13 2018 by ELM ver.2012-10-06 from 001__elm20181210_063314__dat00.bin

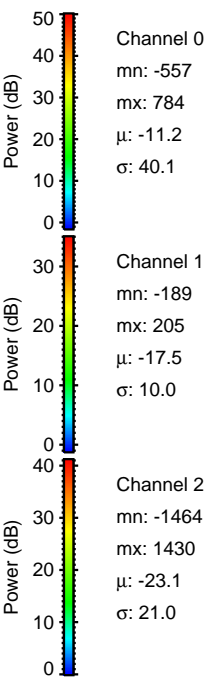
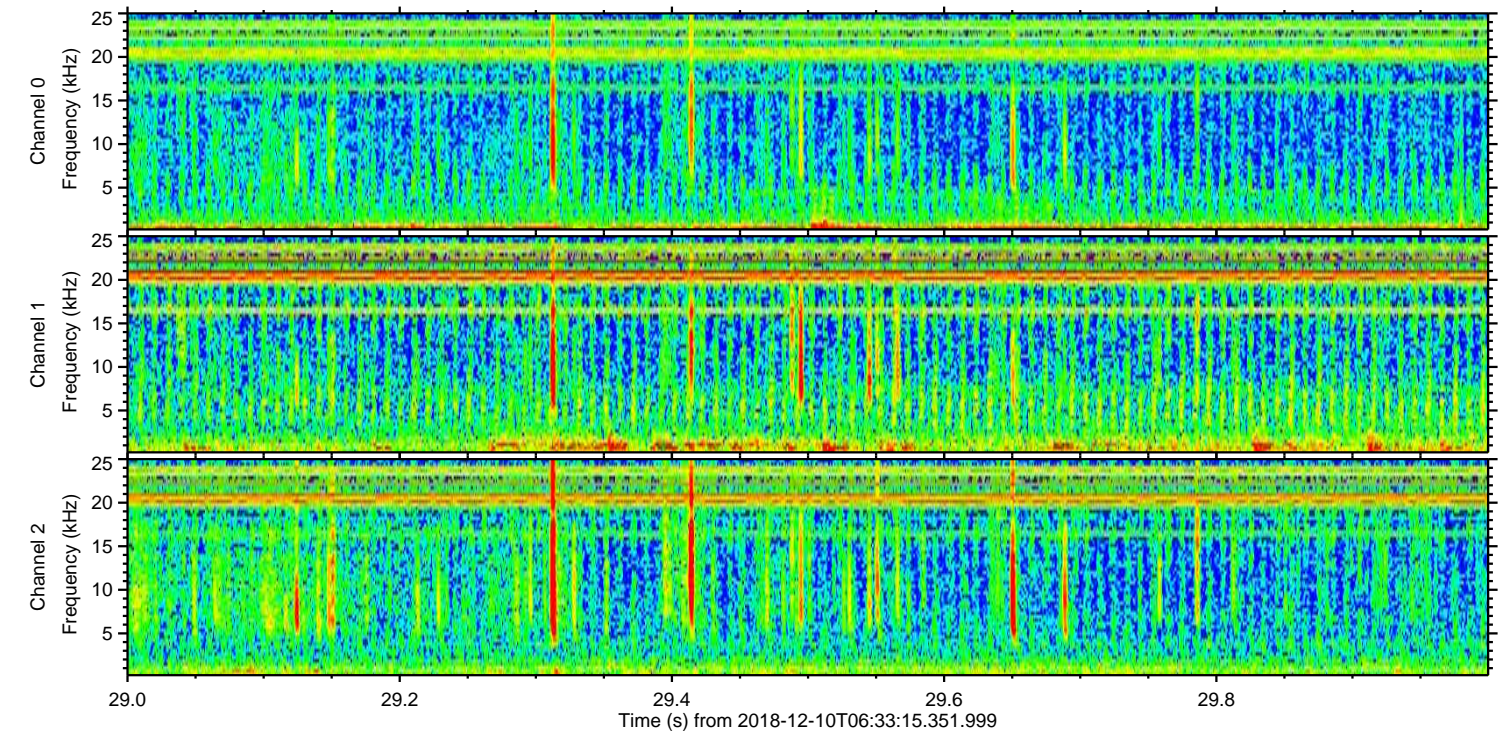
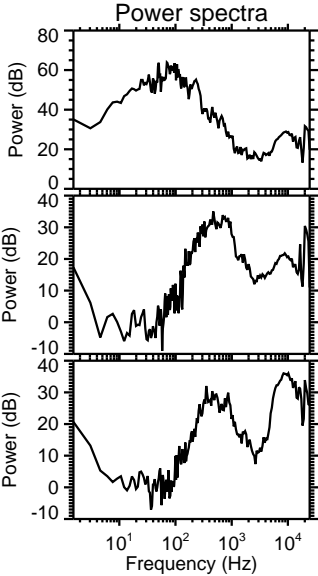
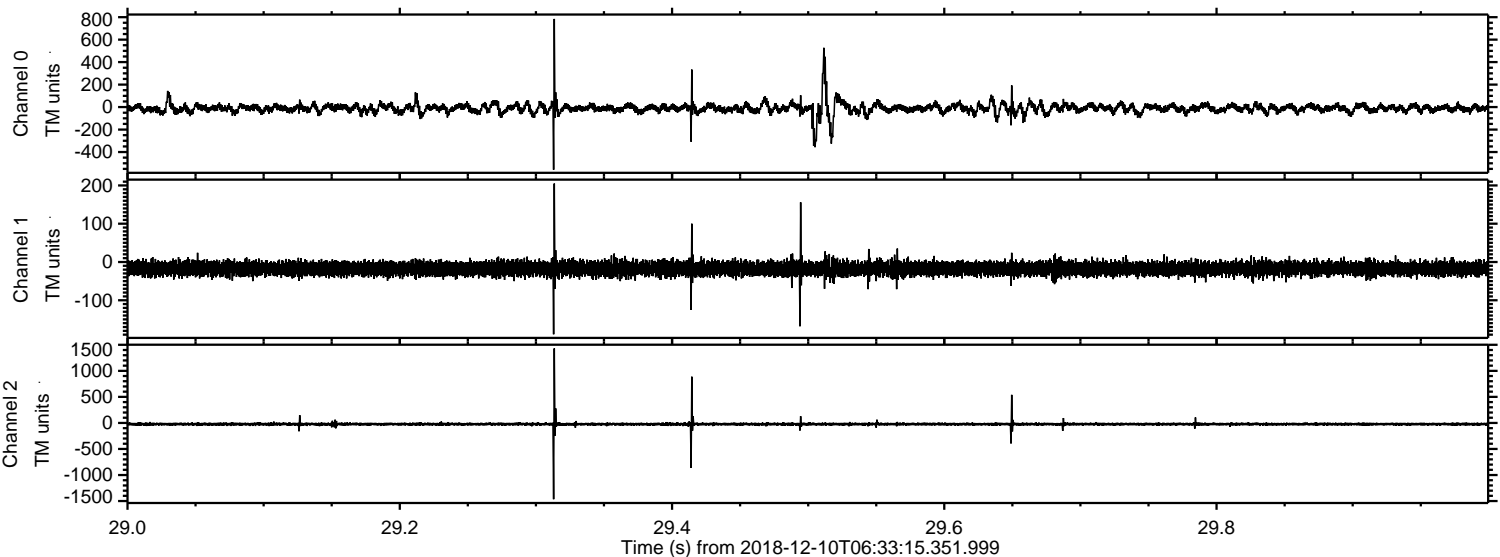

ELMAVAN 3D WAVEFORMS (Measured data sampled at 50 kHz) 51000 packets of 144 samples from 2018-12-10T06:33:15.351.999. Part 115/147

Processed Mon Dec 10 07:41:14 2018 by ELM ver.2012-10-06 from 001__elm20181210_063314__dat00.bin

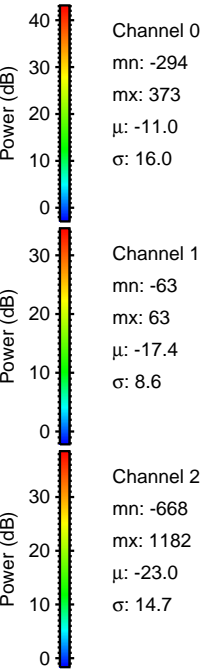
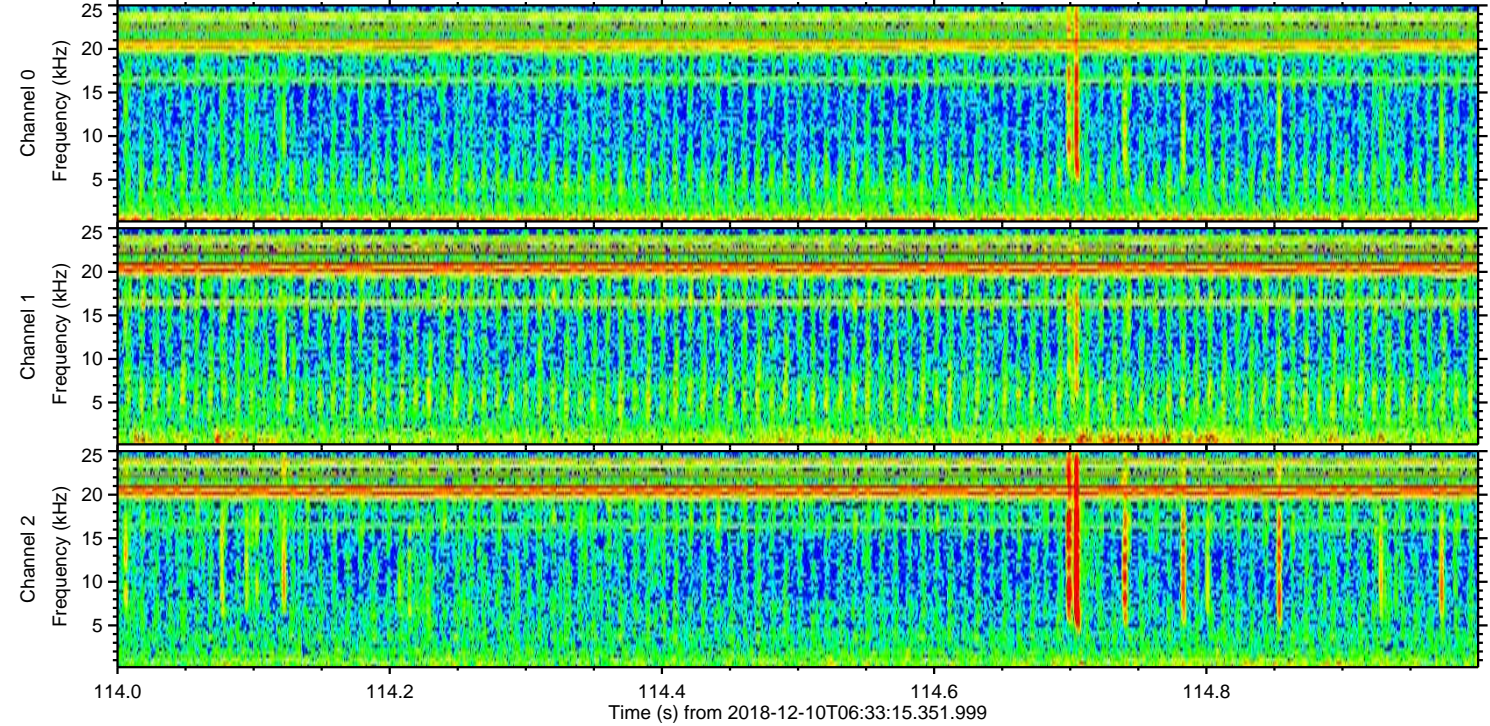
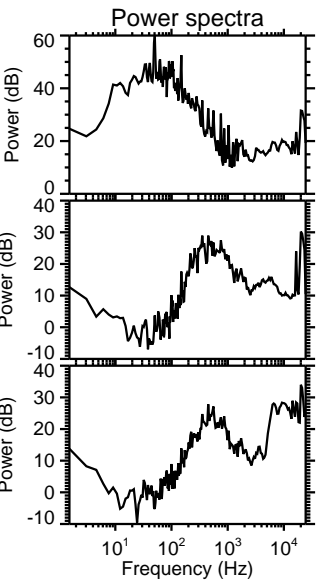
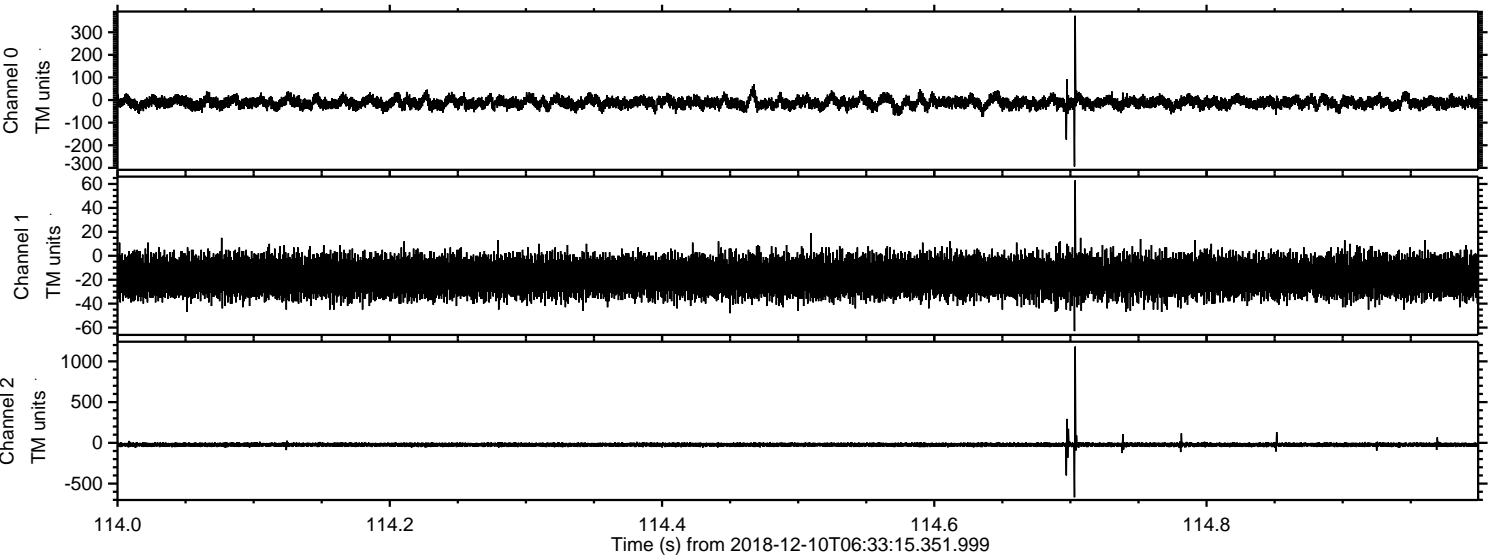

Processed Mon Dec 10 07:41:14 2018 by ELM ver.2012-10-06 from 001__elm20181210_063314__dat00.bin

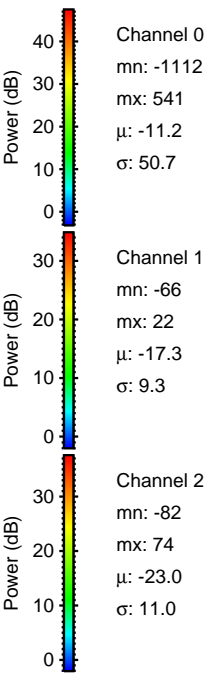
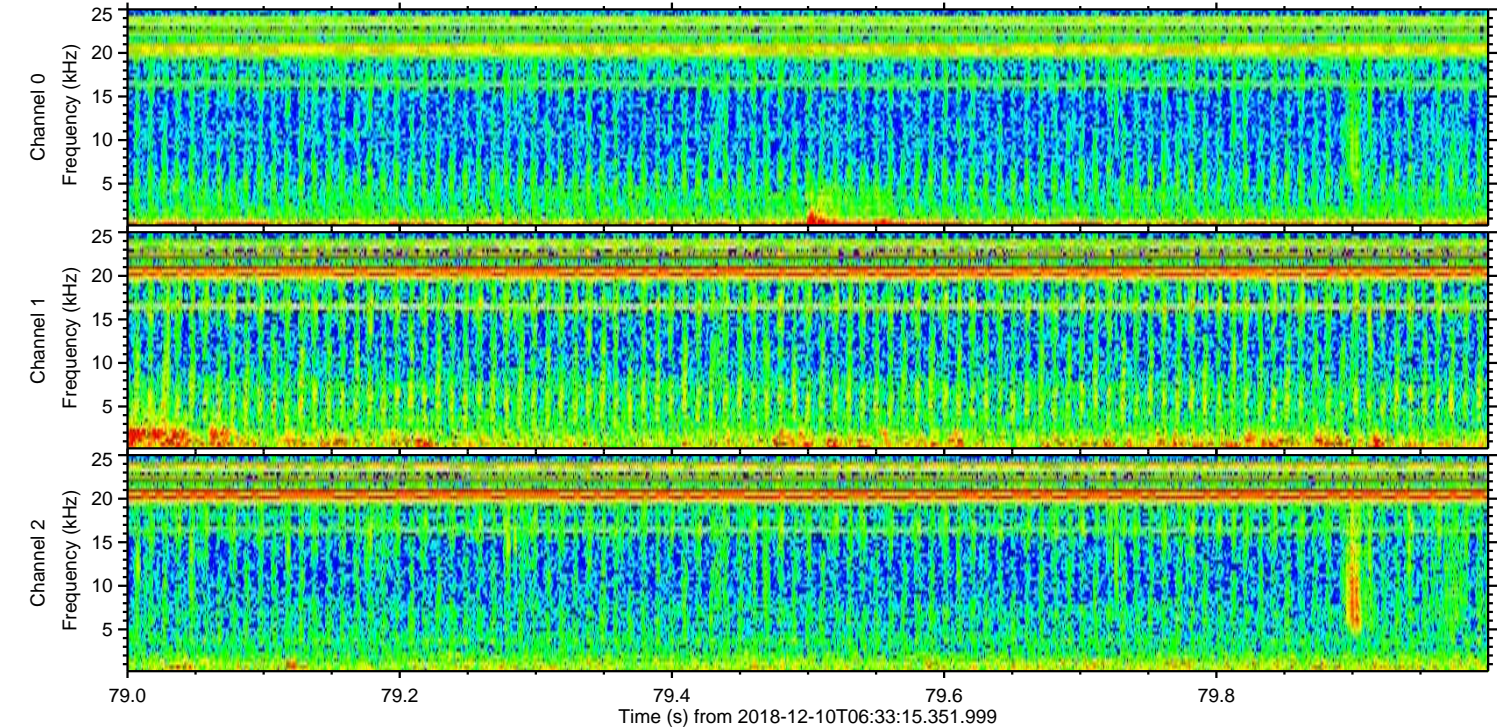
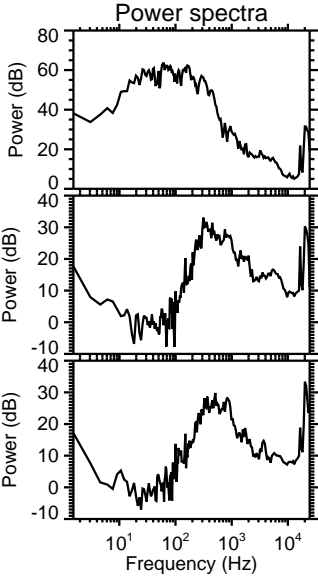
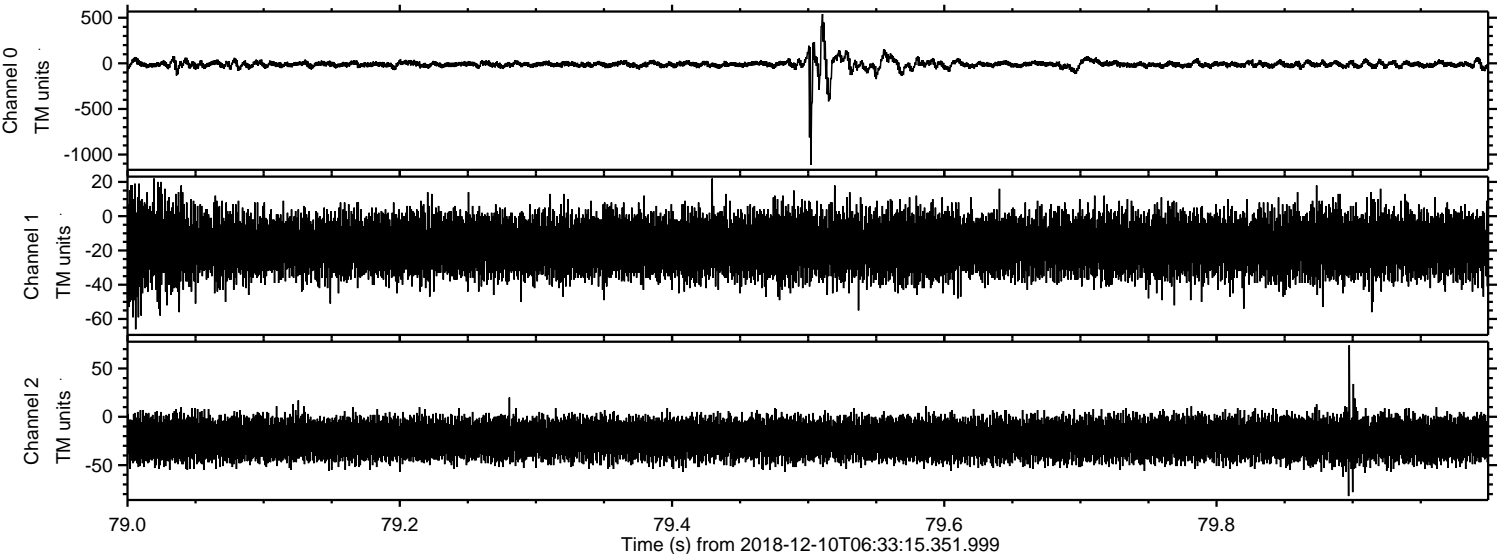

ELMAVAN 3D WAVEFORMS (Measured data sampled at 50 kHz) 51000 packets of 144 samples from 2018-12-10T06:33:15.351.999. Part 114/147

Processed Mon Dec 10 07:41:15 2018 by ELM ver.2012-10-06 from 001__elm20181210_063314__dat00.bin

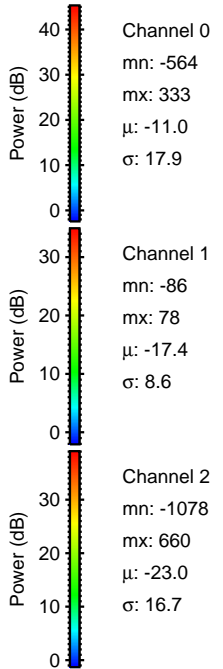
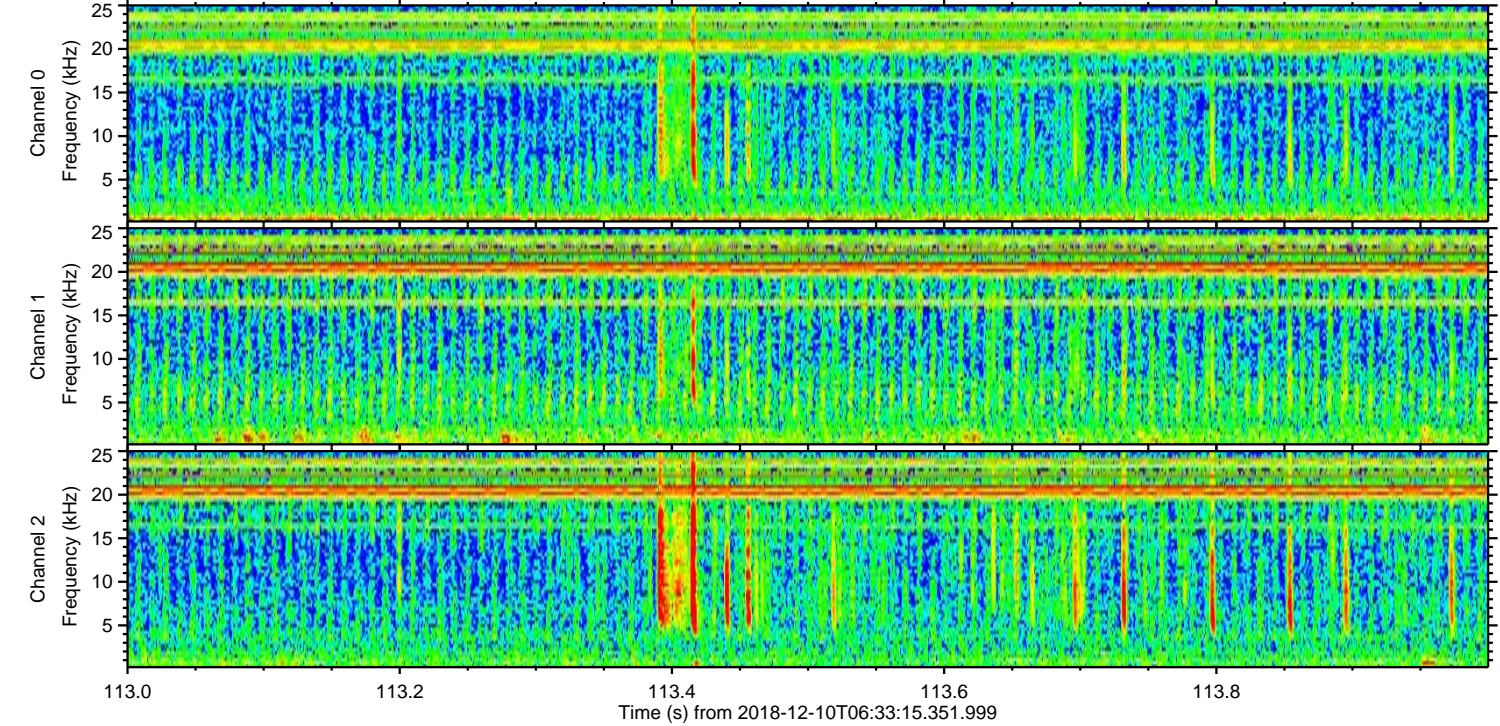
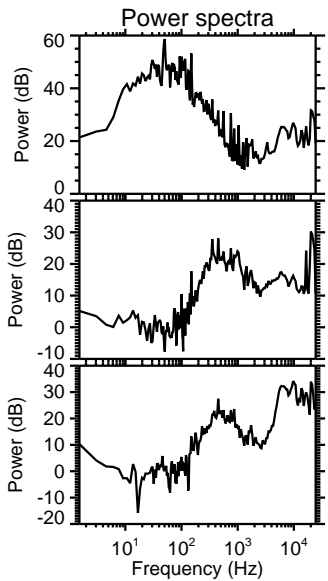
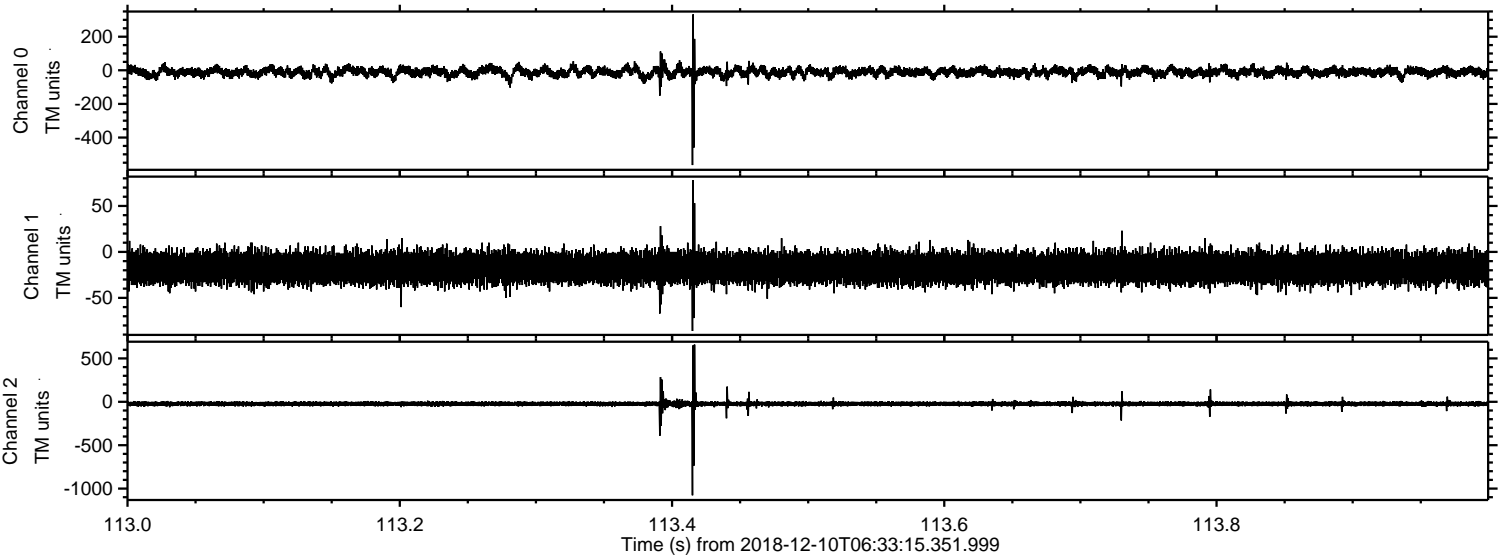

Channel 0
mn: -564
mx: 333
 μ : -11.0
 σ : 17.9

Channel 1
mn: -86
mx: 78
 μ : -17.4
 σ : 8.6

Channel 2
mn: -1078
mx: 660
 μ : -23.0
 σ : 16.7

Processed Mon Dec 10 07:41:16 2018 by ELM ver.2012-10-06 from 001__elm20181210_063314__dat00.bin

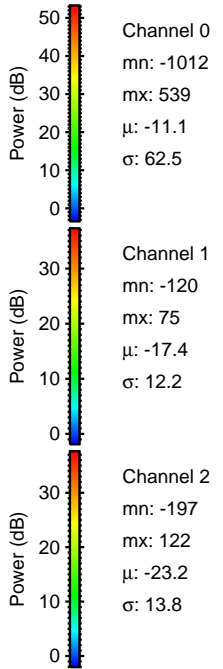
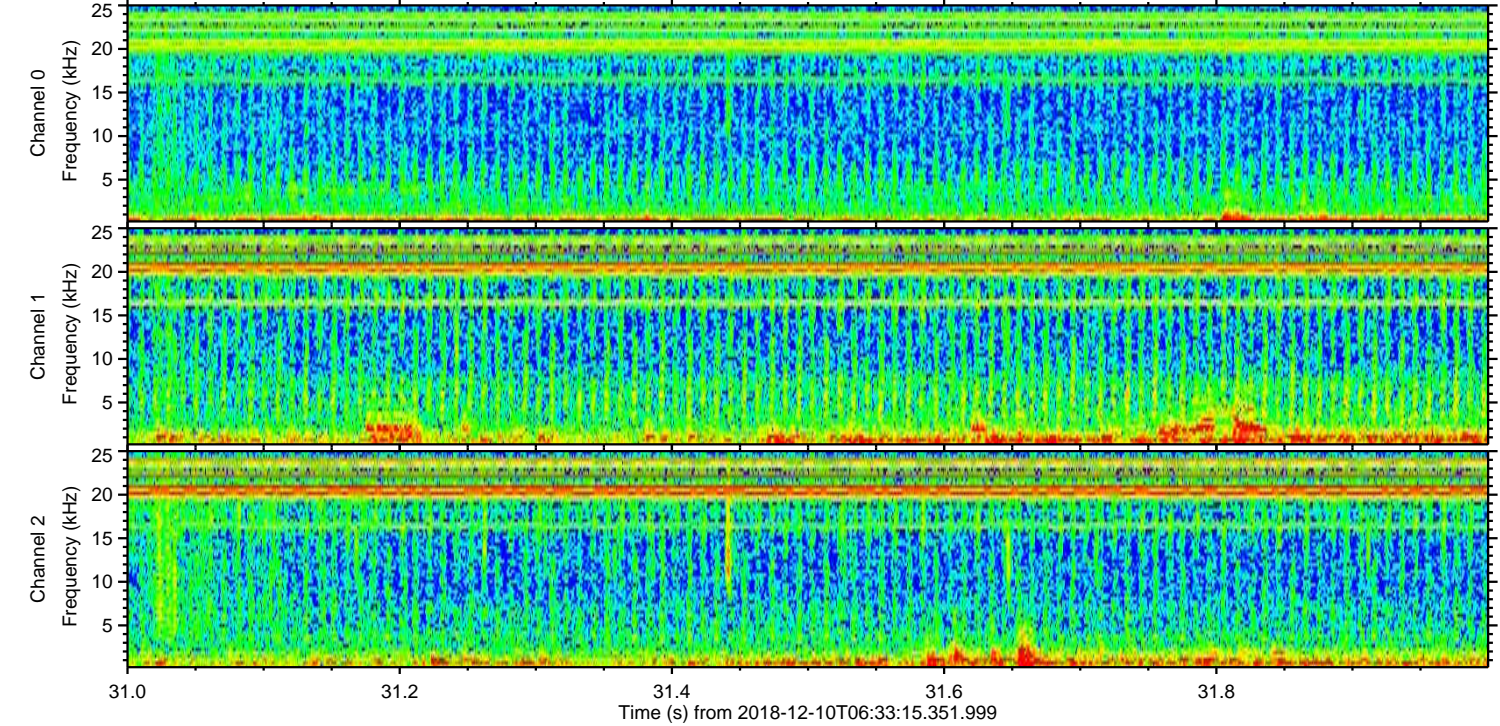
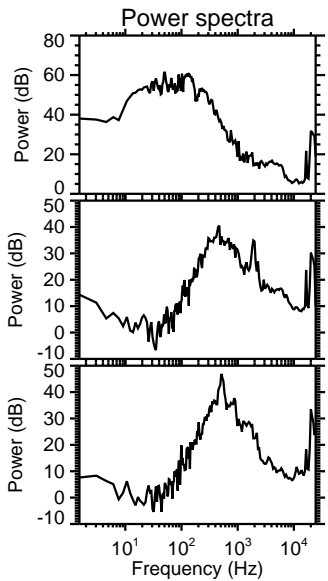
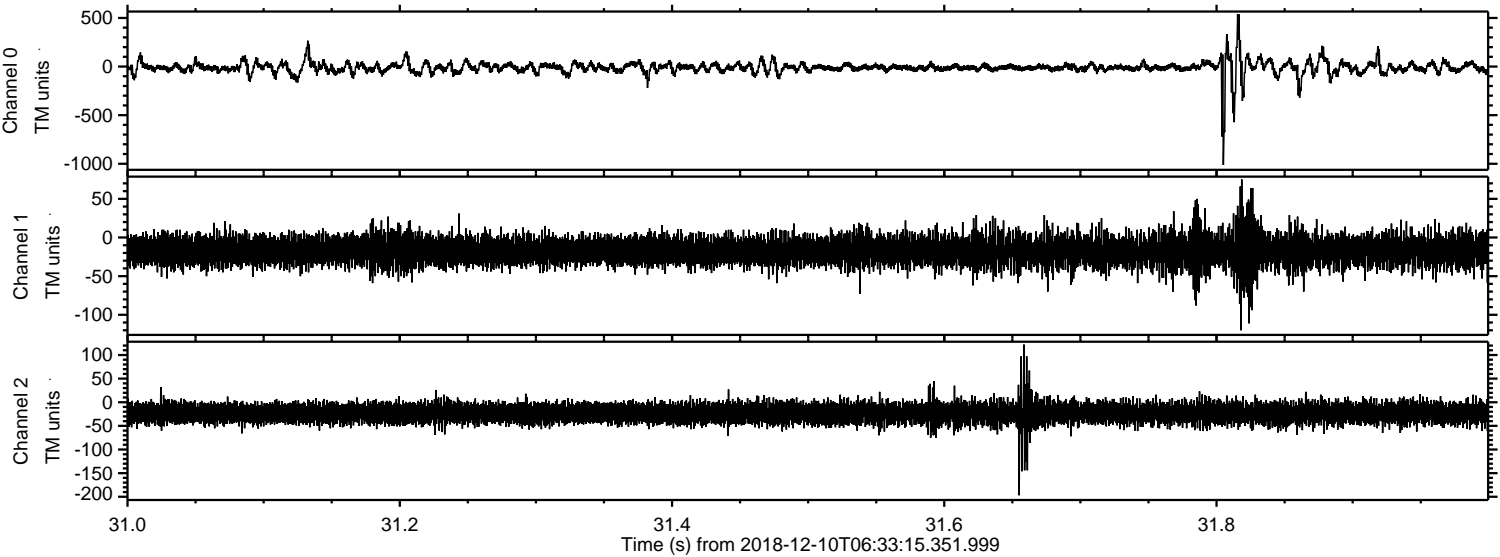

Processed Mon Dec 10 07:41:17 2018 by ELM ver.2012-10-06 from 001__elm20181210_063314__dat00.bin

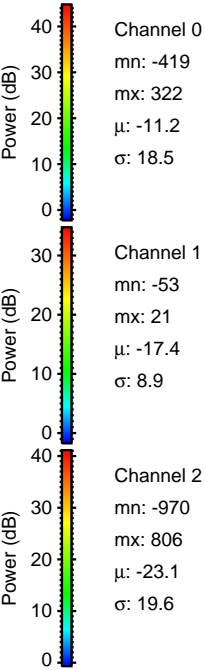
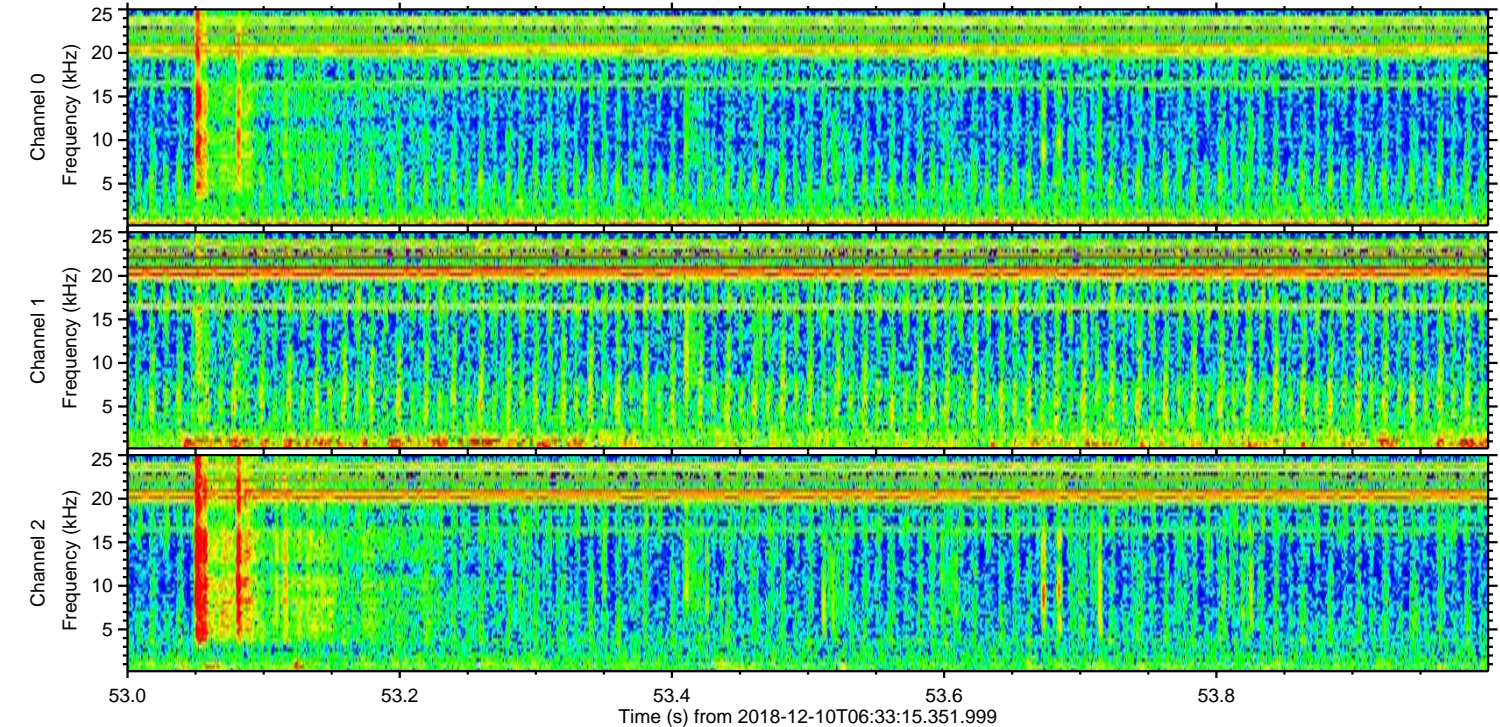
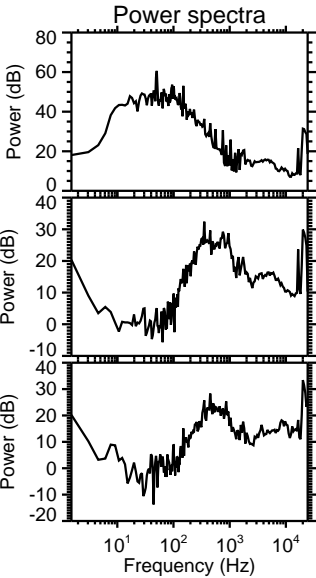
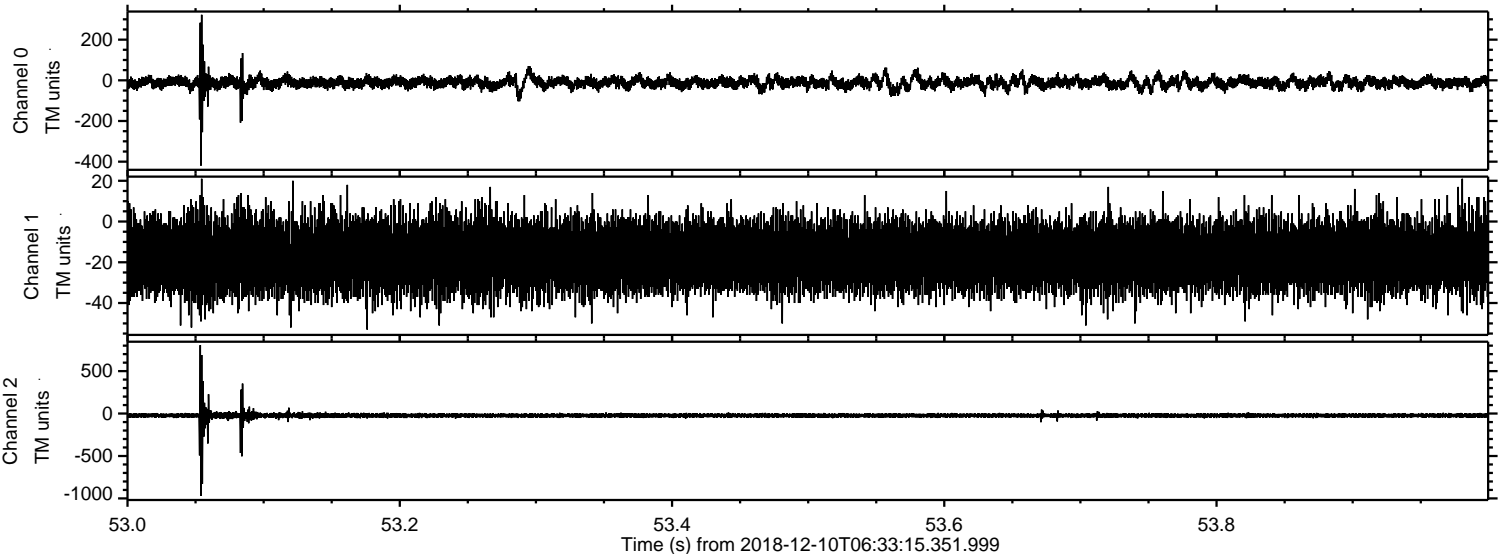

Processed Mon Dec 10 07:41:17 2018 by ELM ver.2012-10-06 from 001__elm20181210_063314__dat00.bin

