

# ELMAVAN 3D WAVEFORMS (Measured data sampled at 50 kHz) 51000 packets of 144 samples from 2018-12-09T06:47:12.930.999.

Processed Sun Dec 9 07:55:24 2018 by ELM ver.2012-10-06 from 001\_\_elm20181209\_064711\_\_dat00.bin

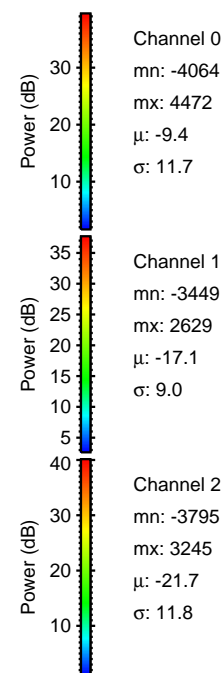

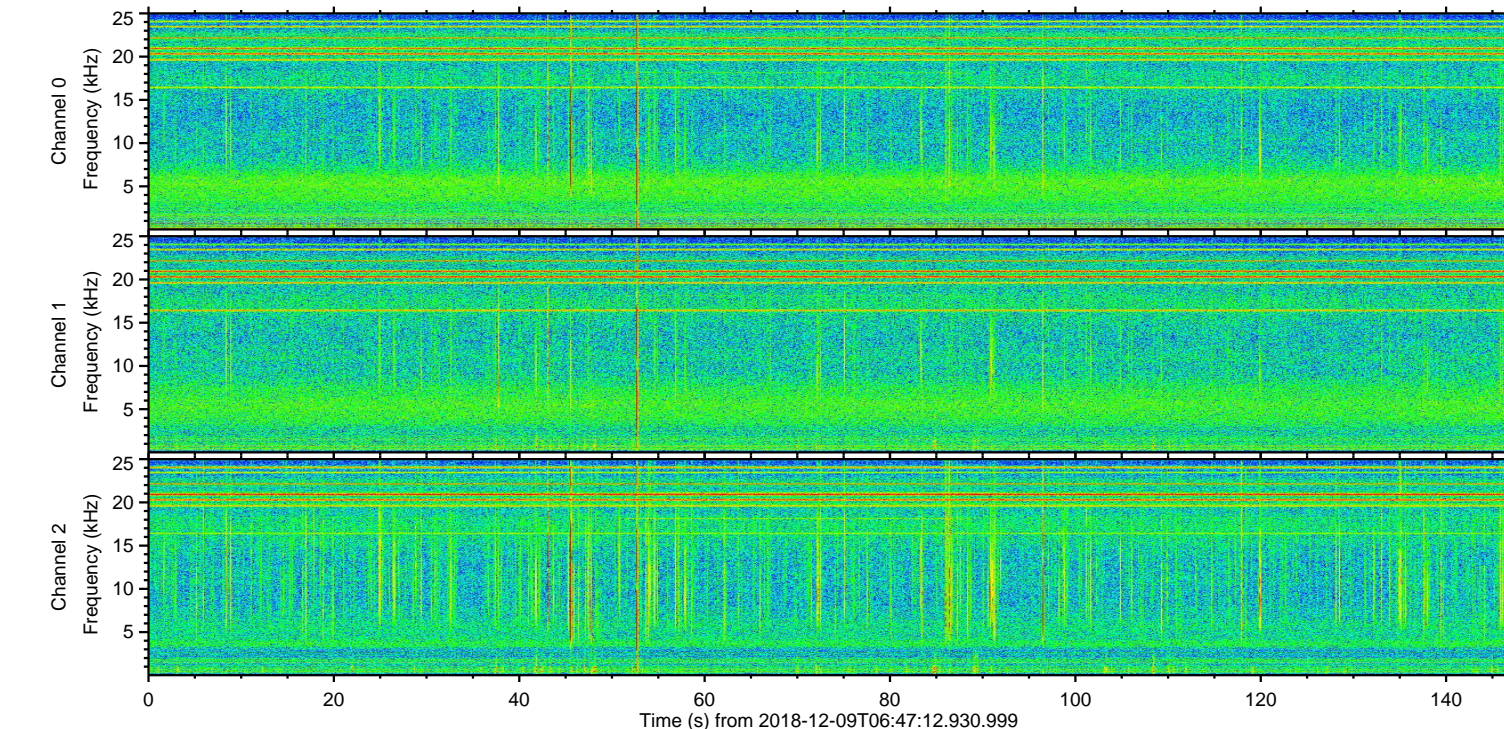
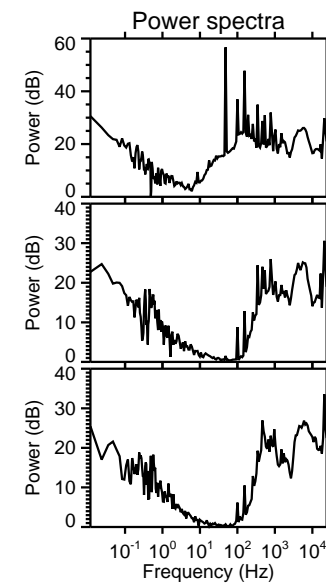
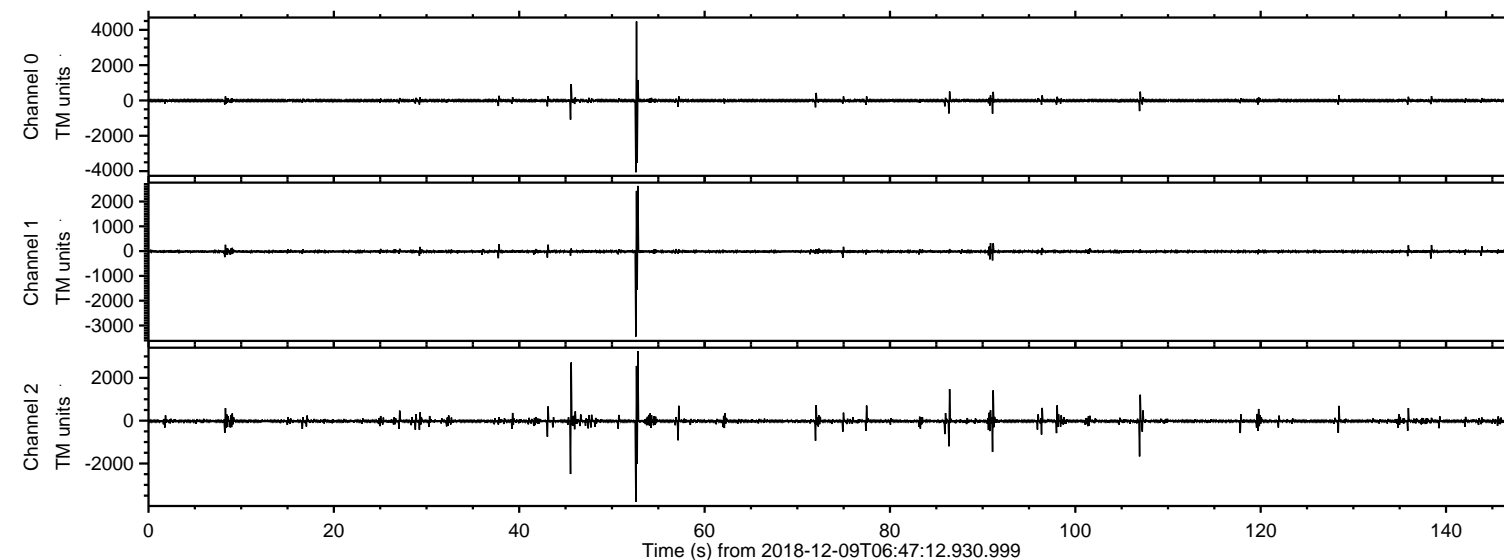

Processed Sun Dec 9 07:55:30 2018 by ELM ver.2012-10-06 from 001\_\_elm20181209\_064711\_\_dat00.bin

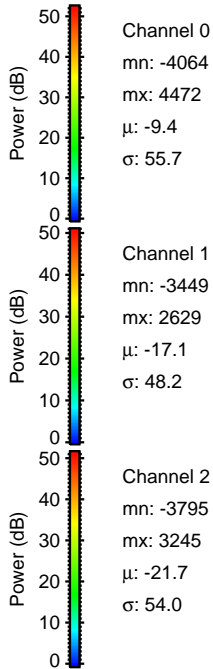
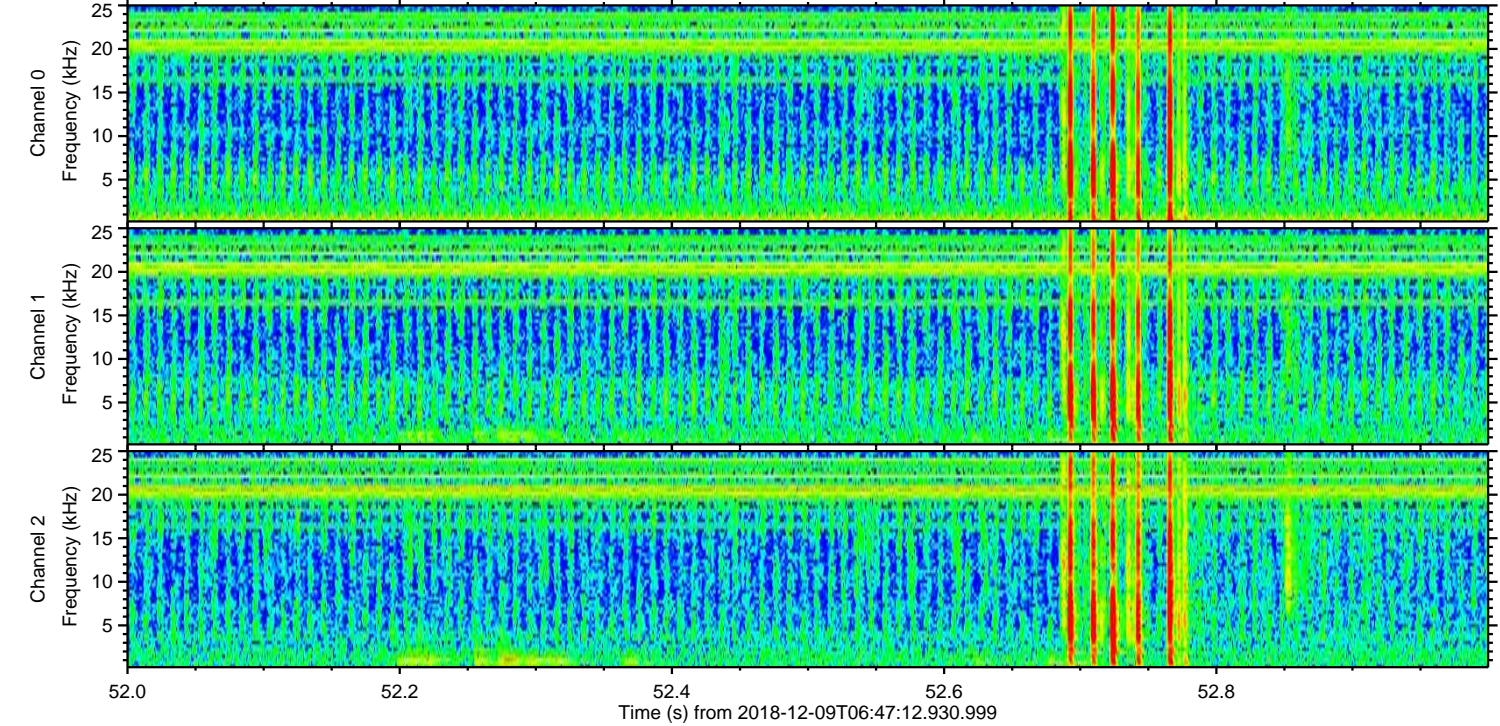
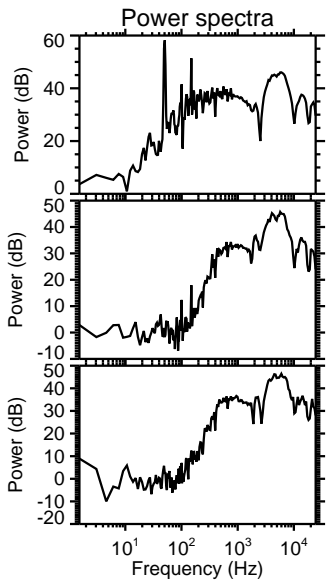
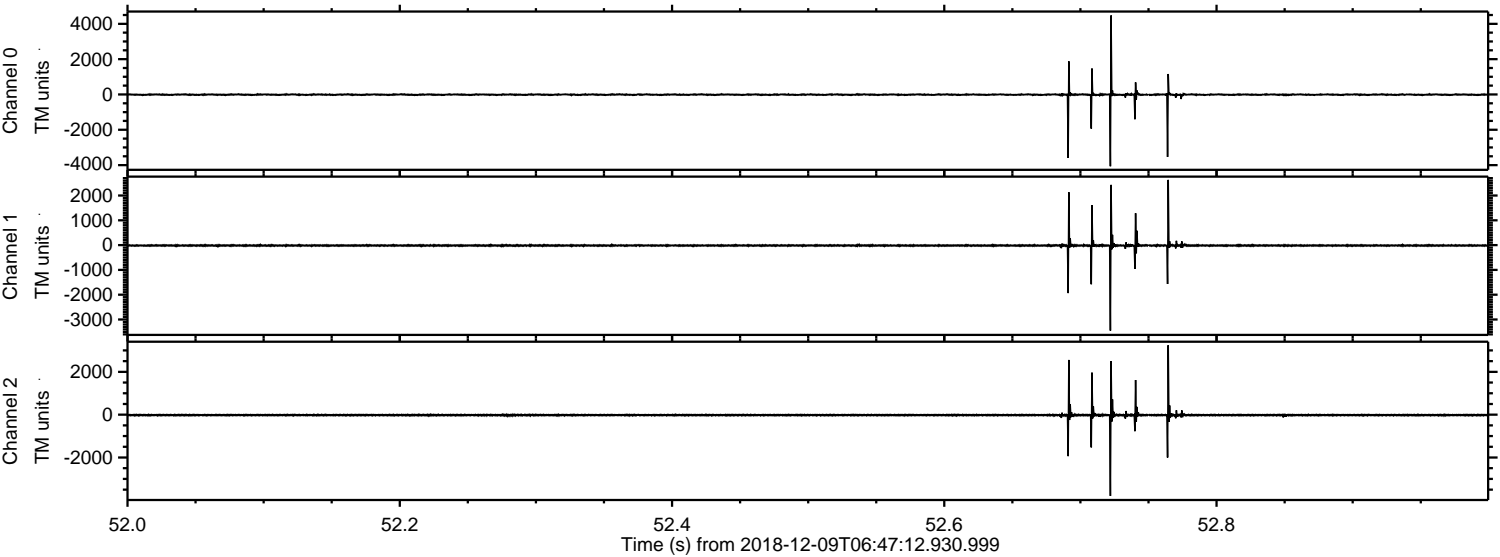



Processed Sun Dec 9 07:55:31 2018 by ELM ver.2012-10-06 from 001\_\_elm20181209\_064711\_\_dat00.bin

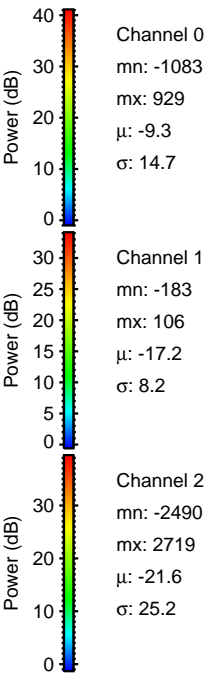
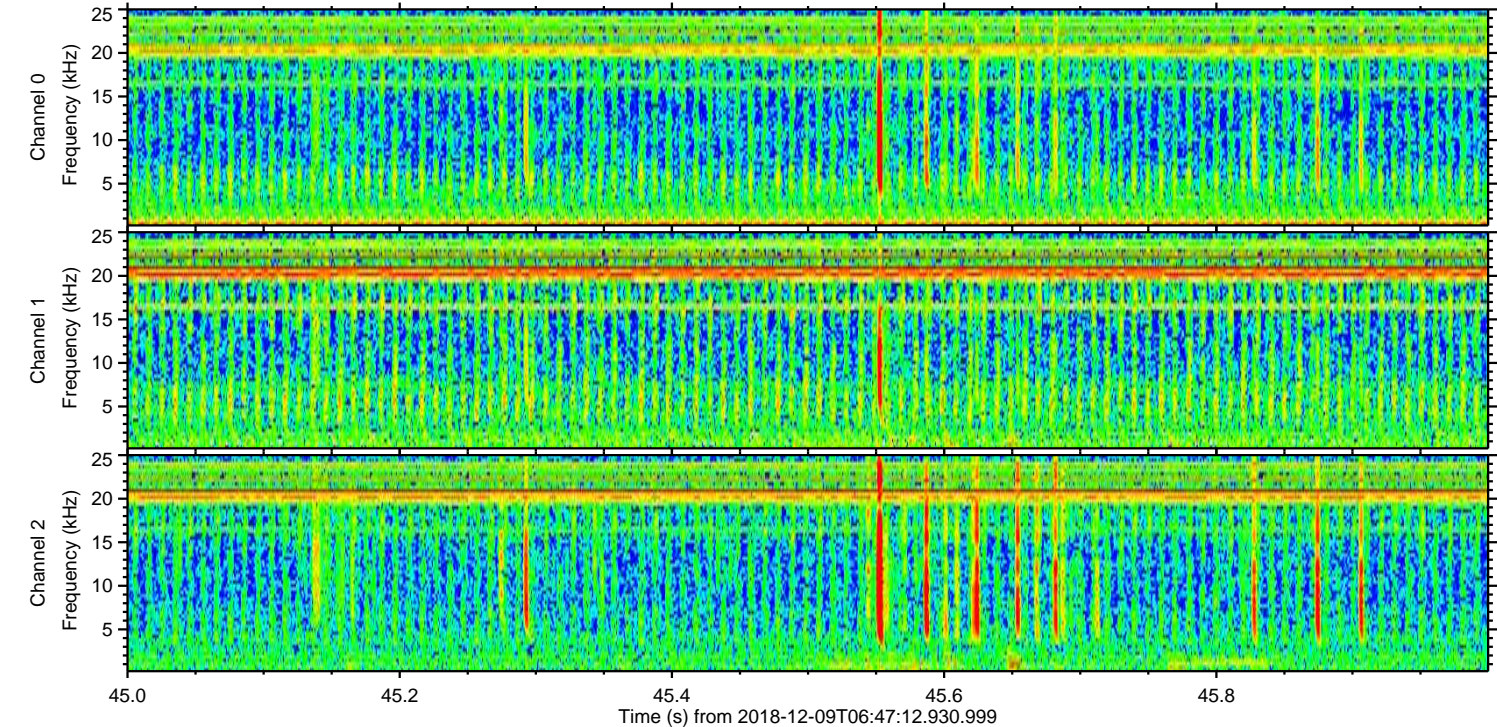
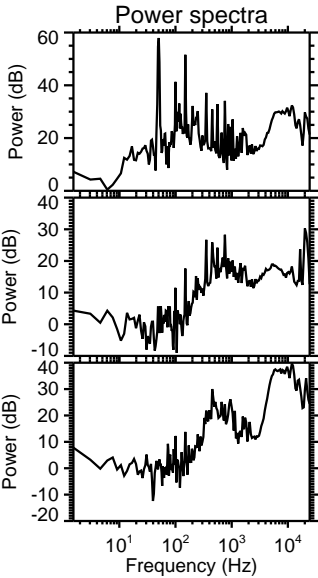
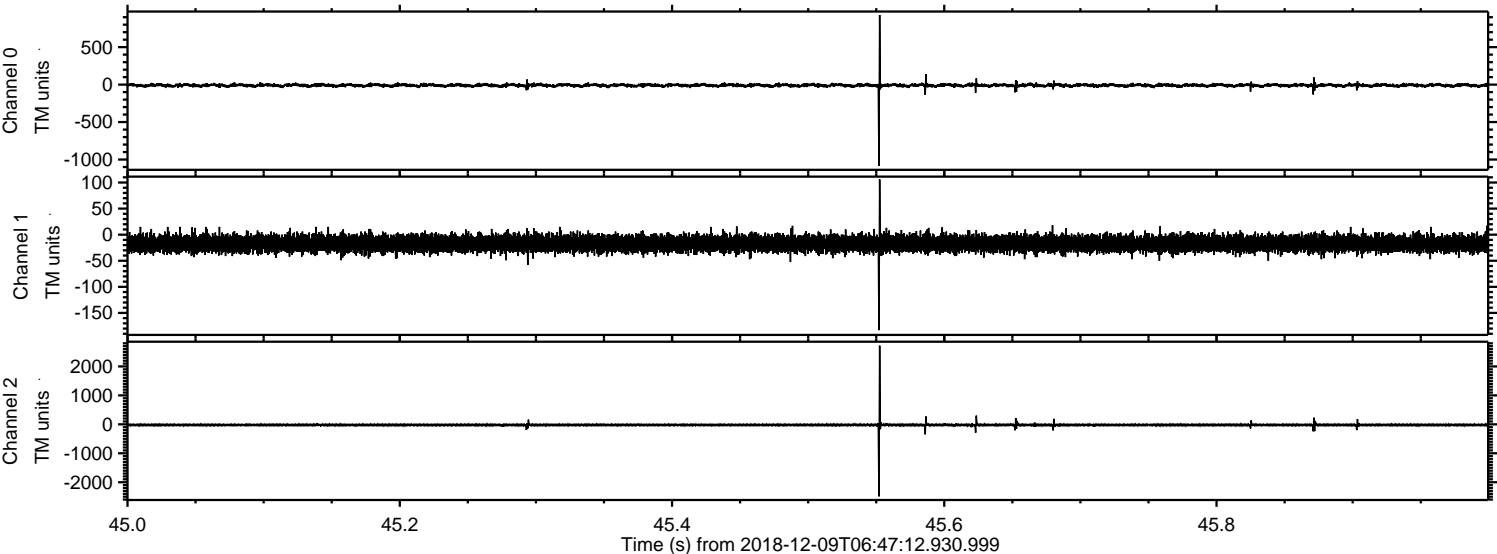



ELMAVAN 3D WAVEFORMS (Measured data sampled at 50 kHz) 51000 packets of 144 samples from 2018-12-09T06:47:12.930.999. Part 107/147

Processed Sun Dec 9 07:55:31 2018 by ELM ver.2012-10-06 from 001\_\_elm20181209\_064711\_\_dat00.bin

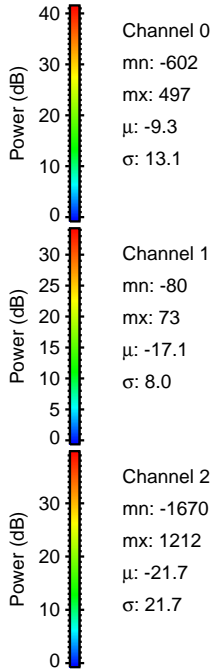
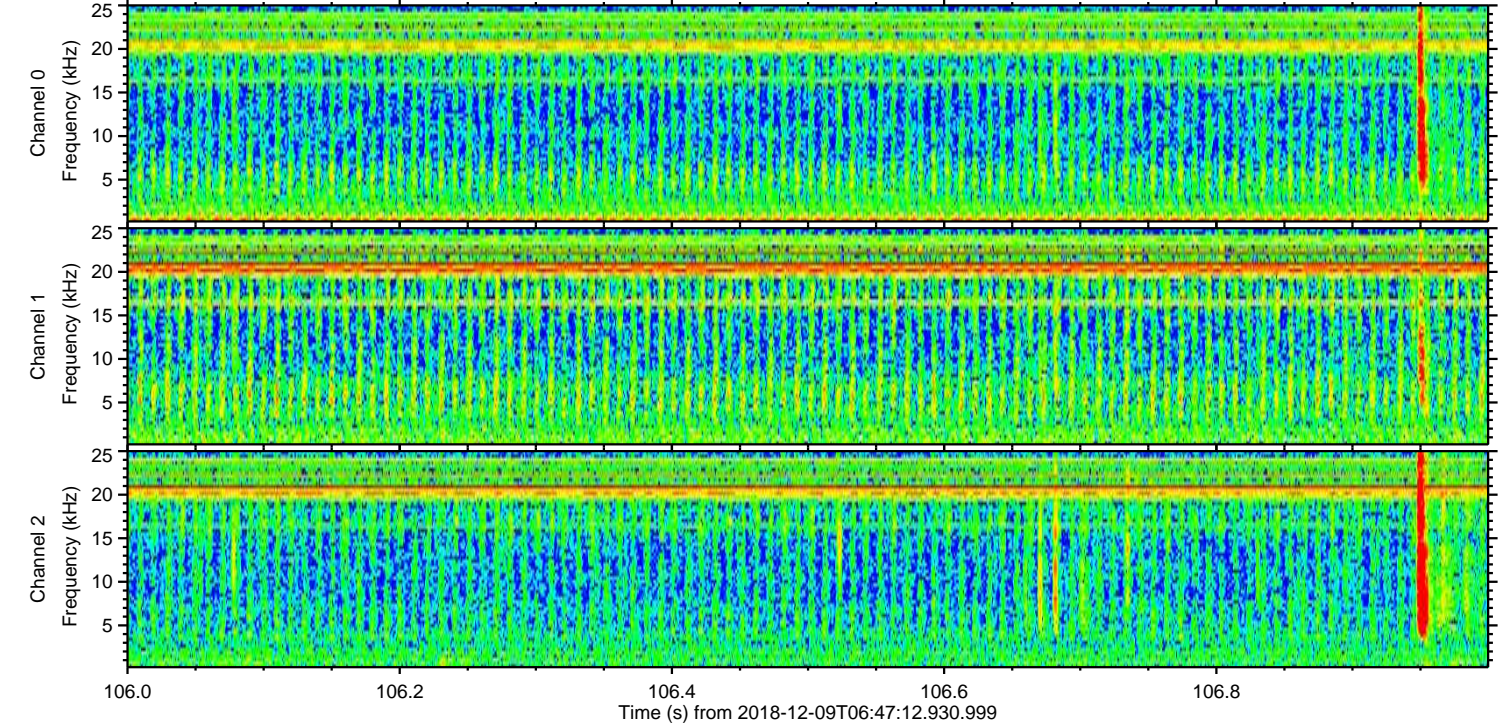
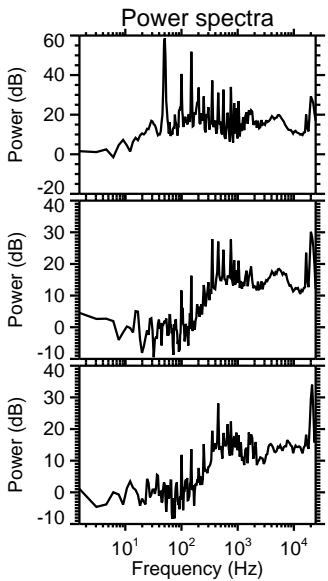
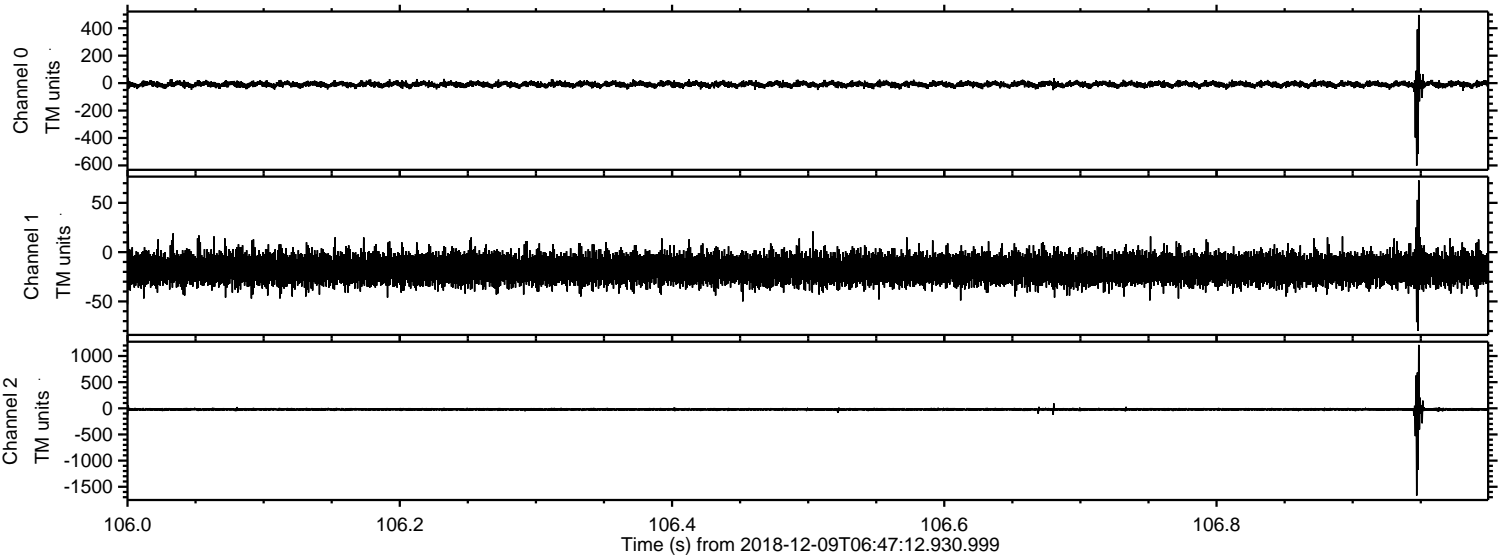



Processed Sun Dec 9 07:55:32 2018 by ELM ver.2012-10-06 from 001\_\_elm20181209\_064711\_\_dat00.bin

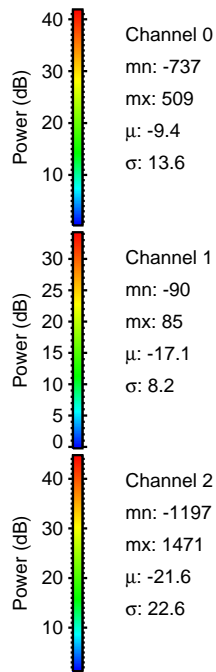
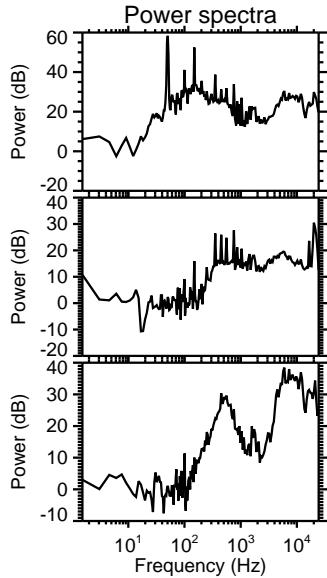
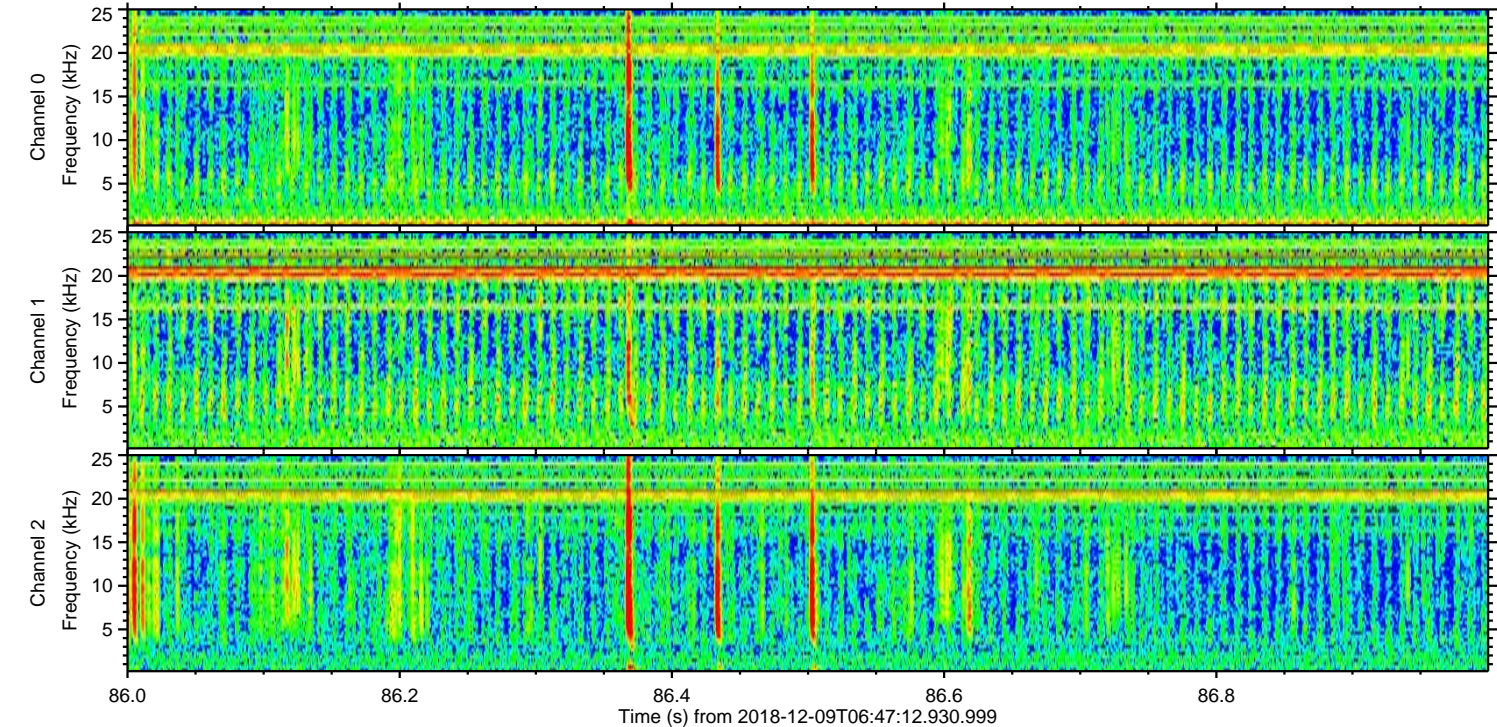
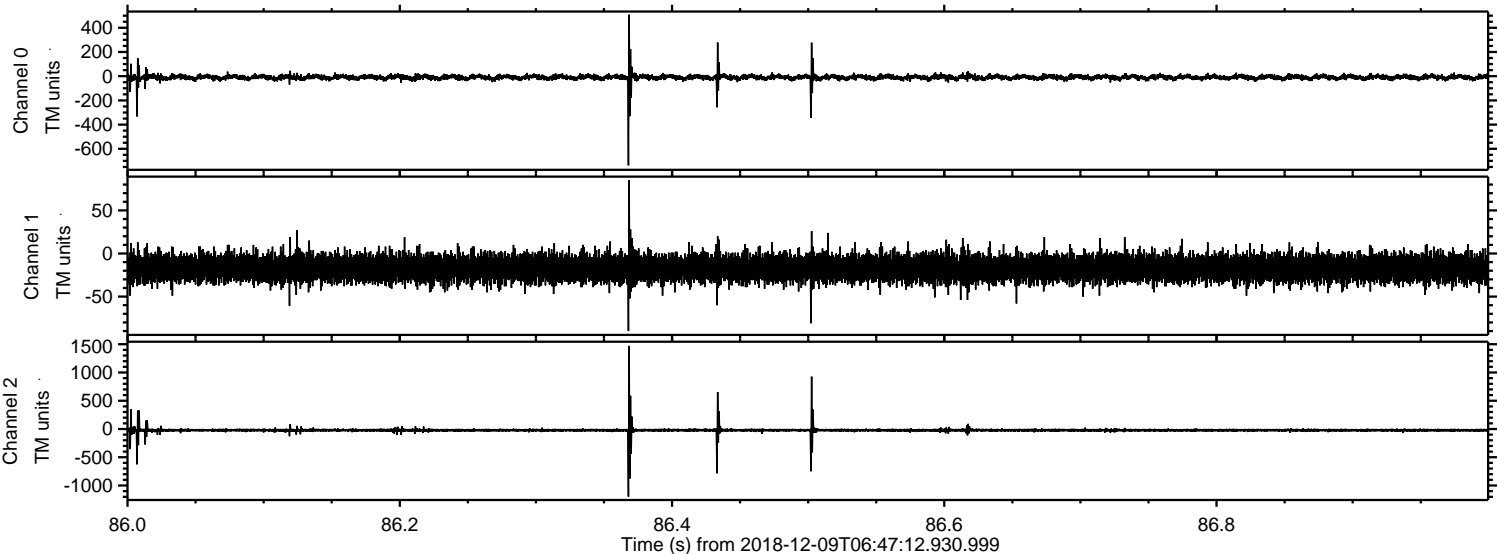



Processed Sun Dec 9 07:55:32 2018 by ELM ver.2012-10-06 from 001\_\_elm20181209\_064711\_\_dat00.bin

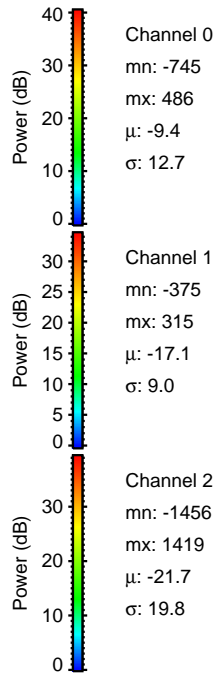
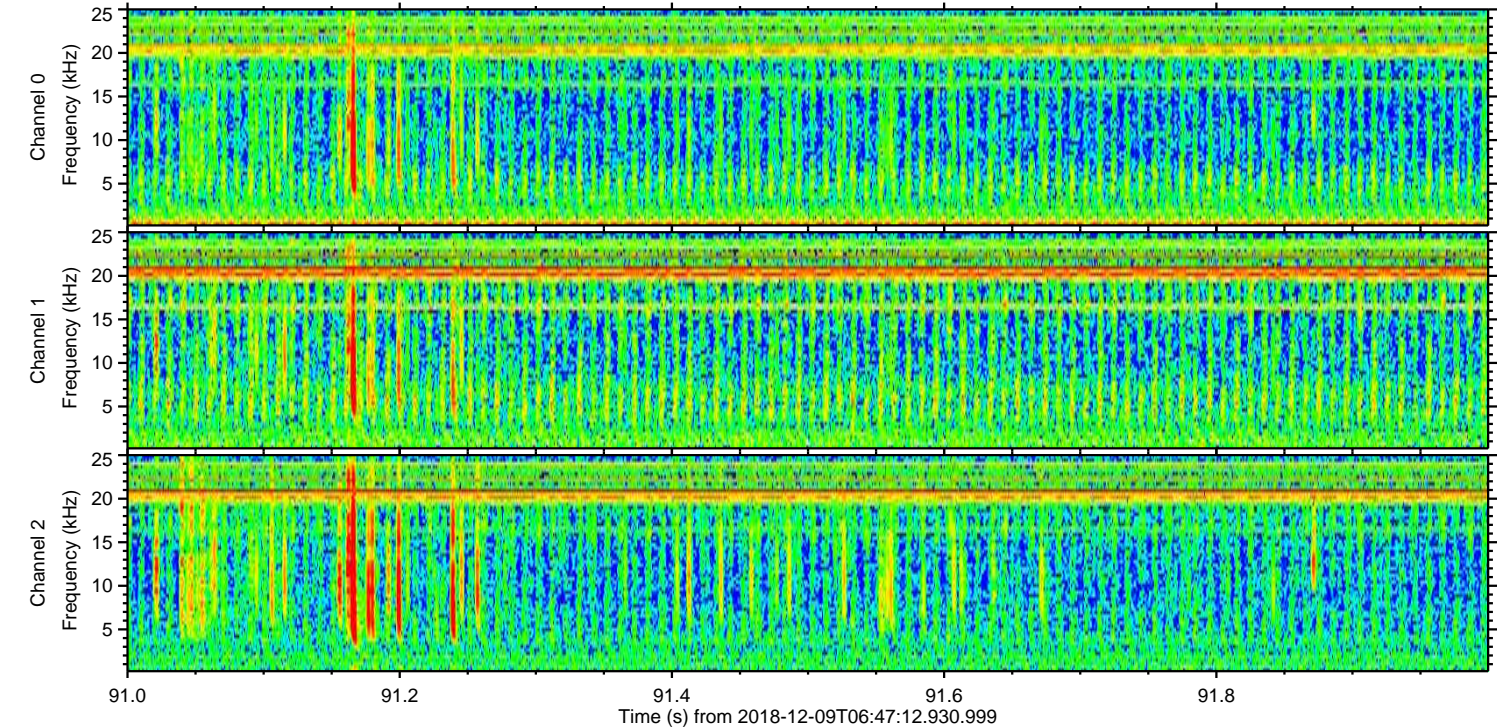
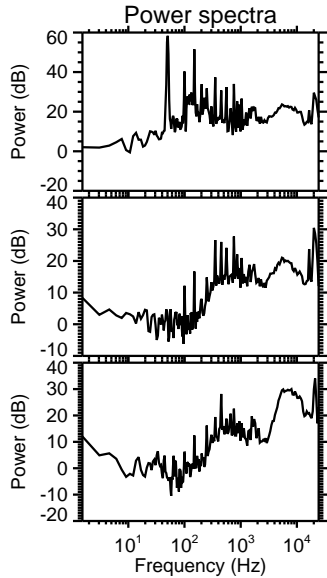
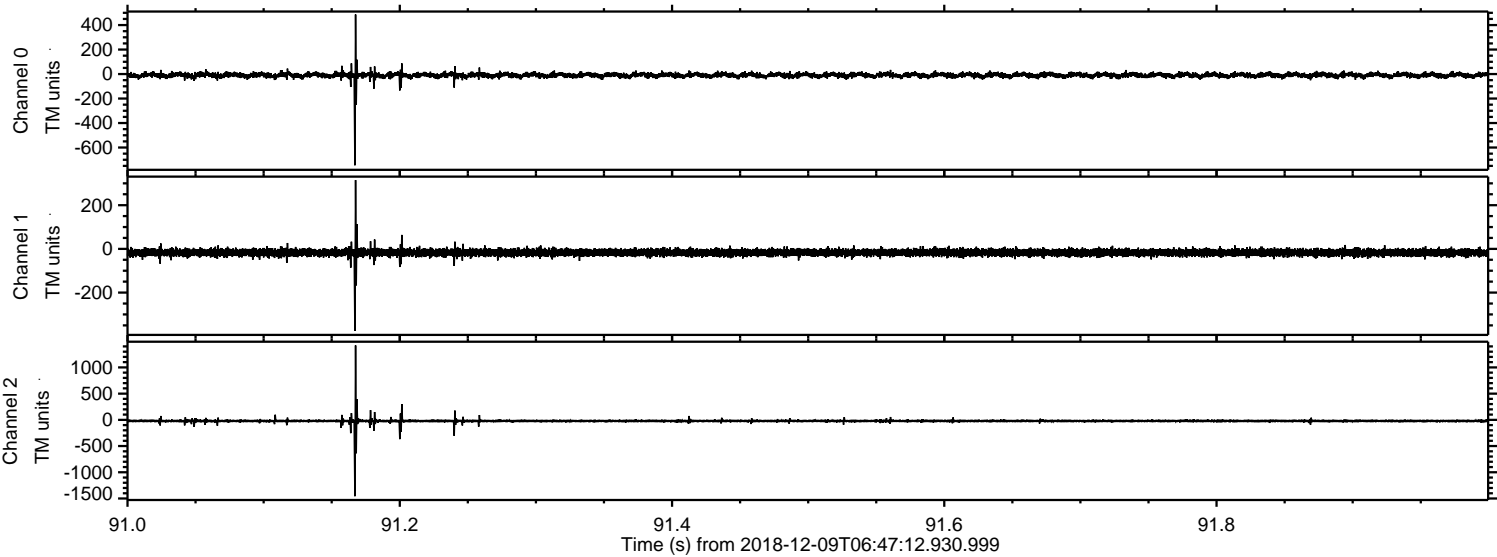



ELMAVAN 3D WAVEFORMS (Measured data sampled at 50 kHz) 51000 packets of 144 samples from 2018-12-09T06:47:12.930.999. Part 73/147

Processed Sun Dec 9 07:55:33 2018 by ELM ver.2012-10-06 from 001\_\_elm20181209\_064711\_\_dat00.bin

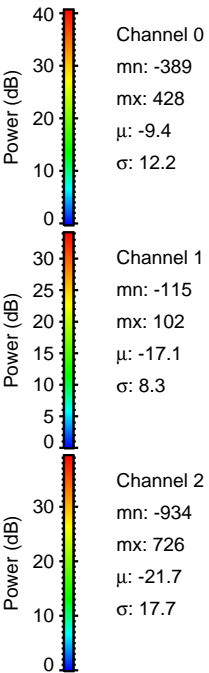
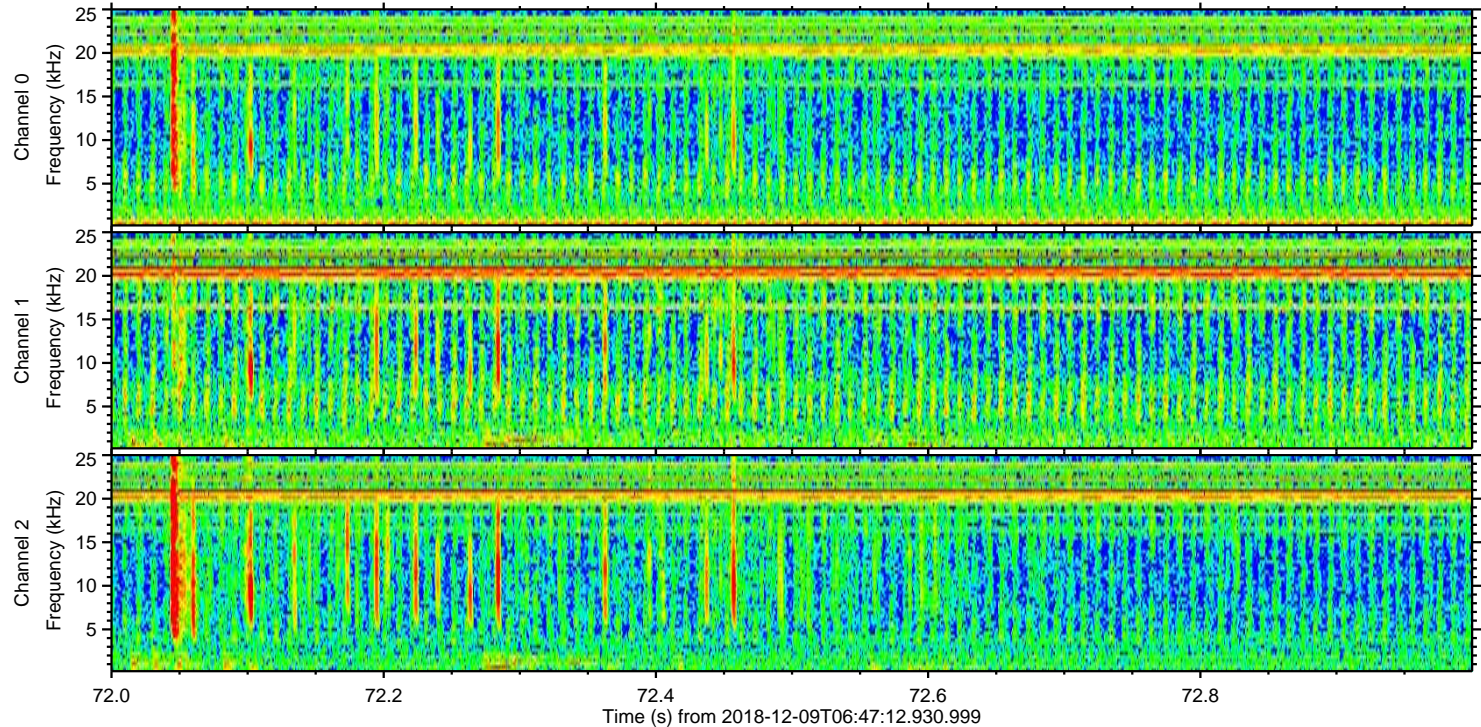
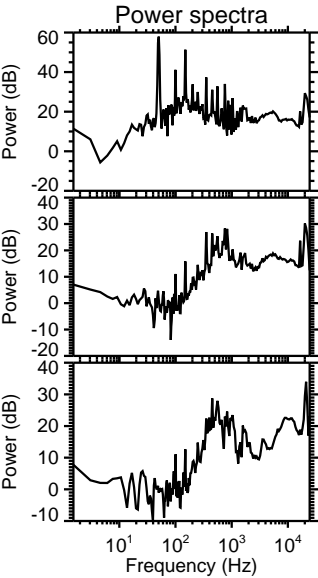
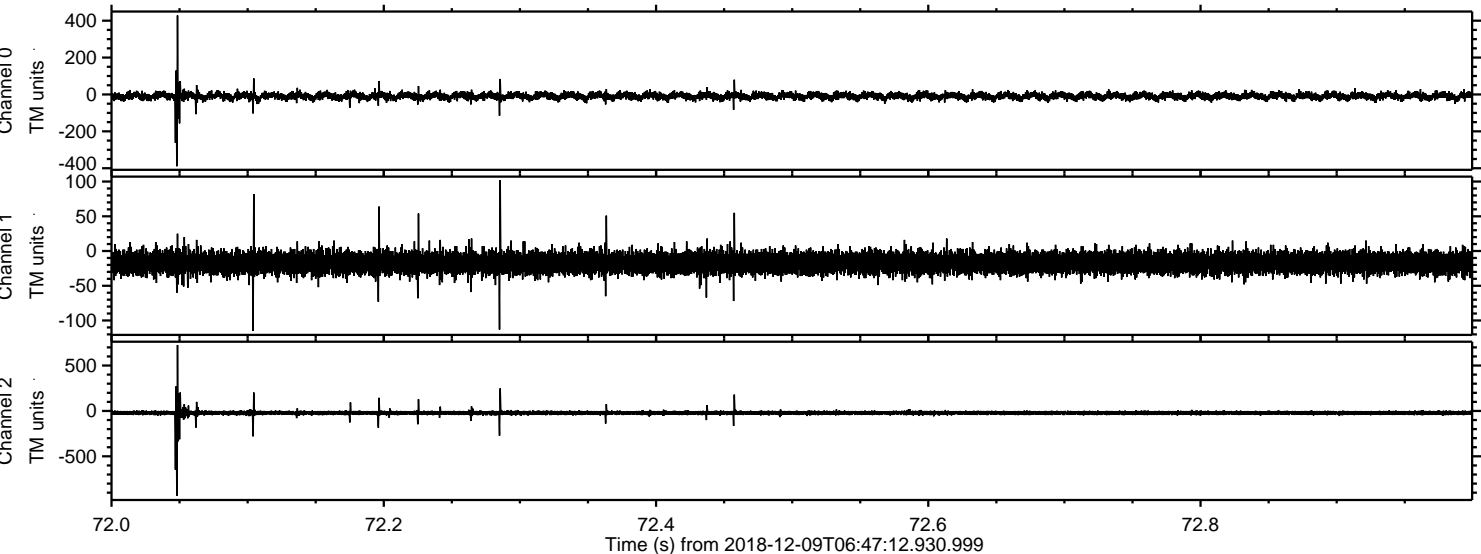



Processed Sun Dec 9 07:55:34 2018 by ELM ver.2012-10-06 from 001\_\_elm20181209\_064711\_\_dat00.bin

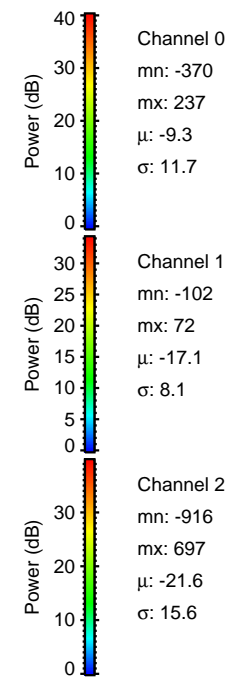
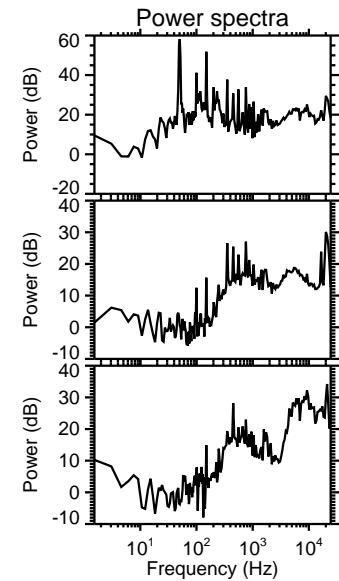
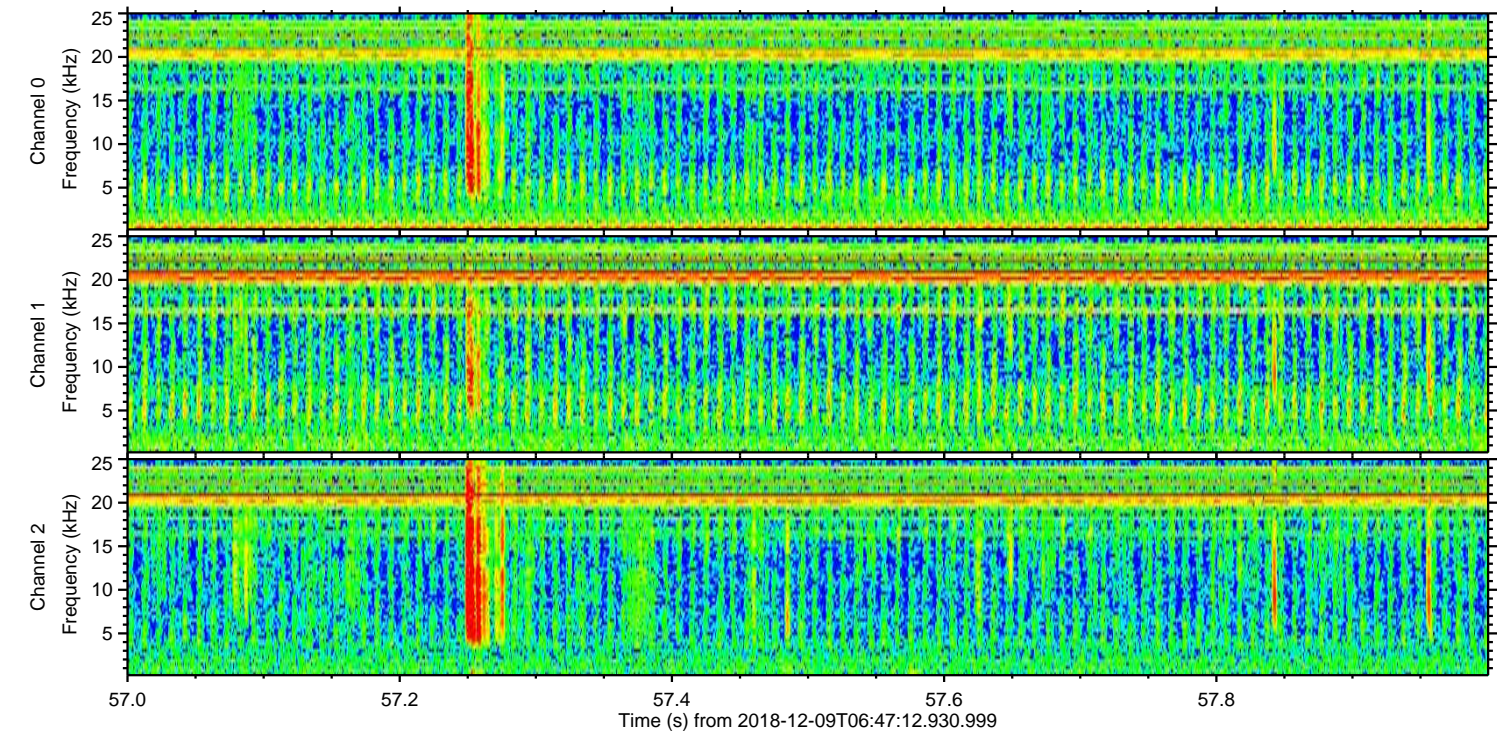
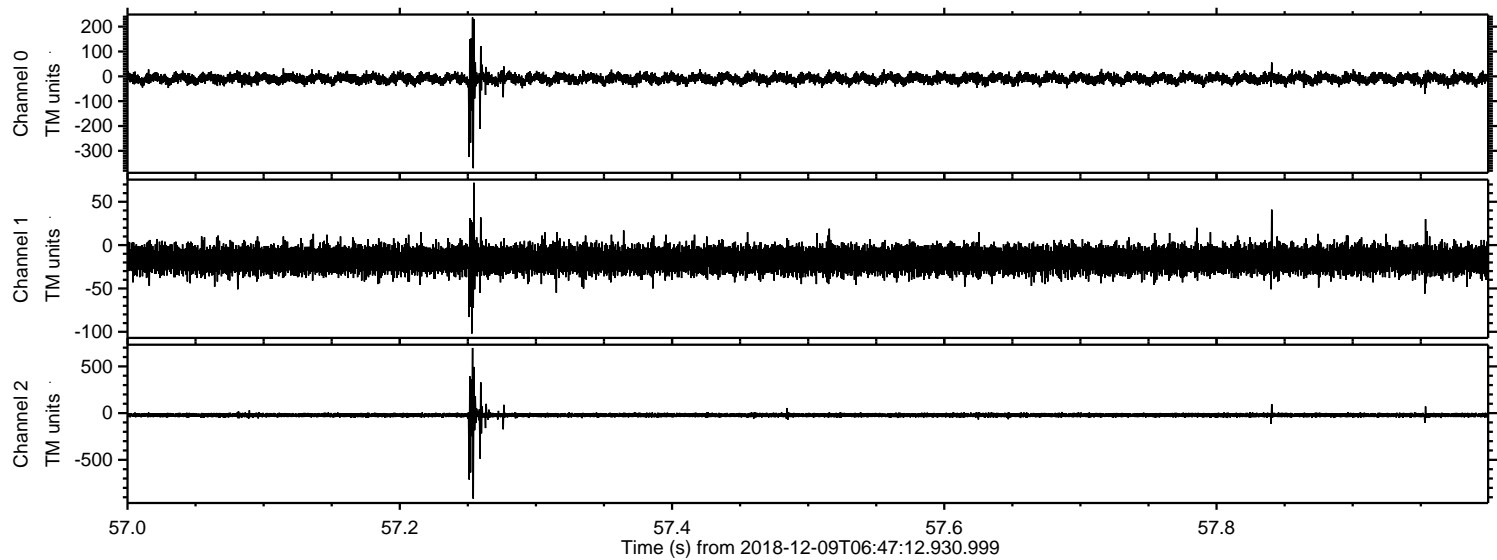



Processed Sun Dec 9 07:55:34 2018 by ELM ver.2012-10-06 from 001\_\_elm20181209\_064711\_\_dat00.bin

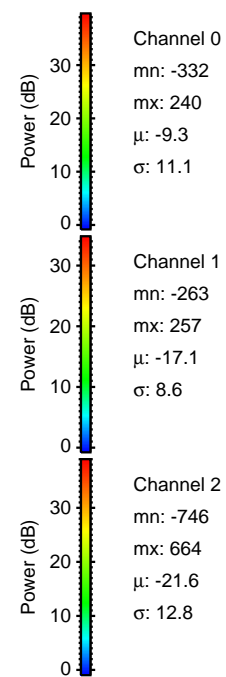
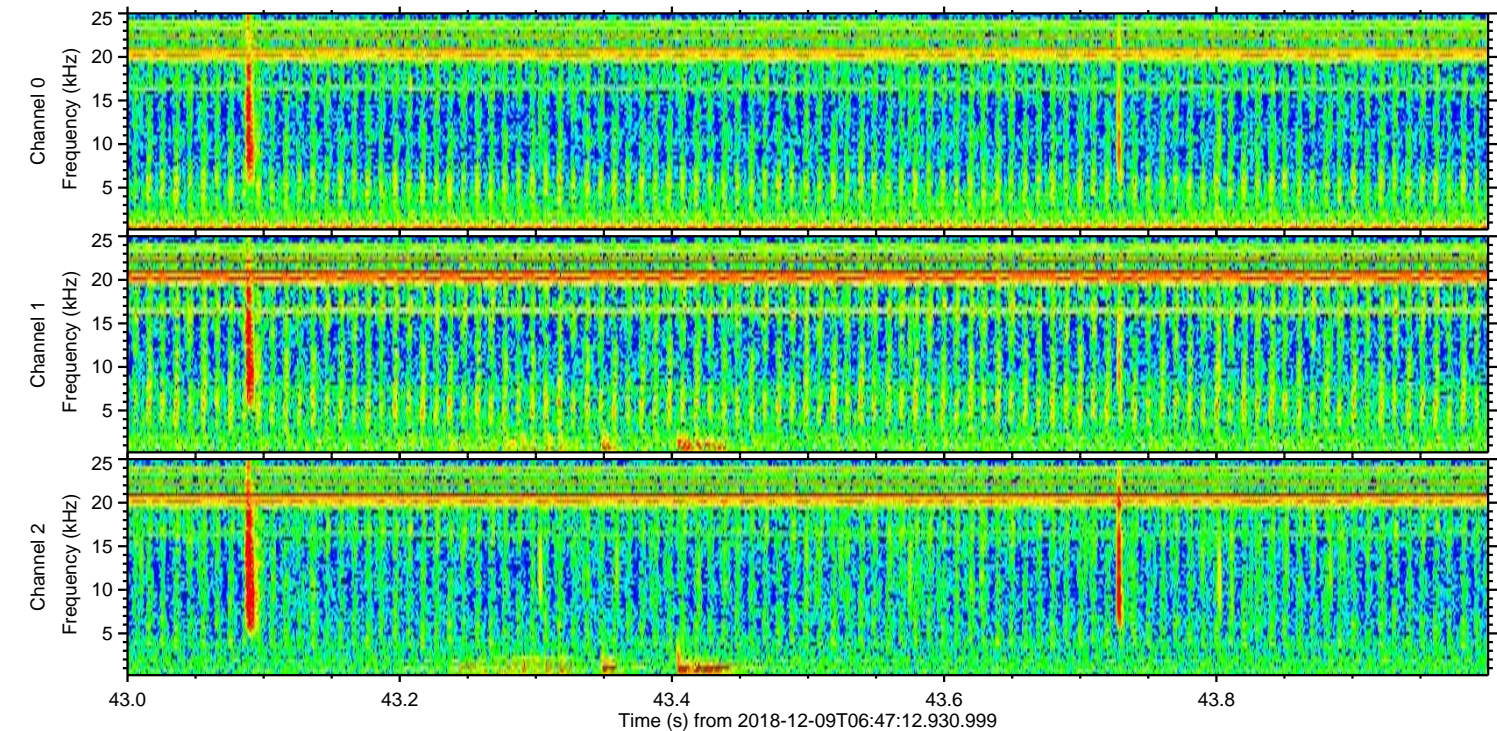
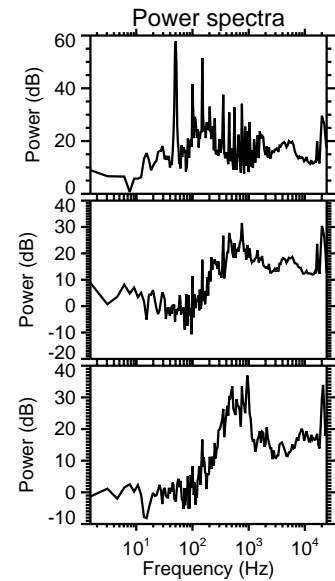
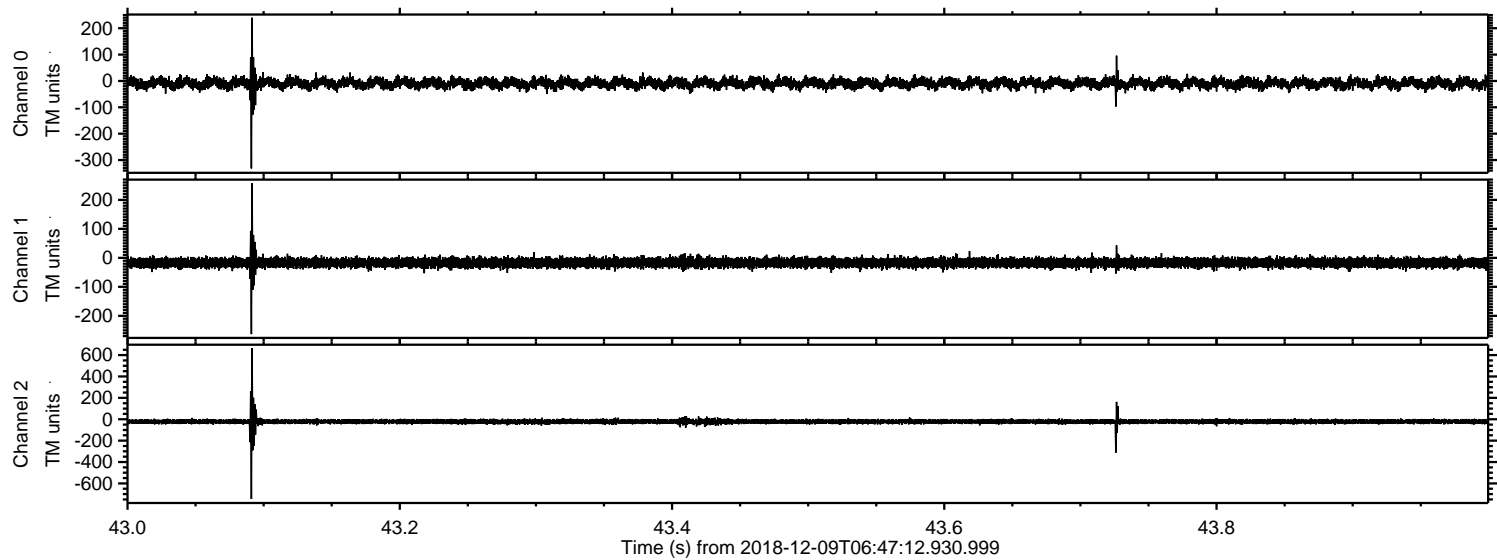



Processed Sun Dec 9 07:55:35 2018 by ELM ver.2012-10-06 from 001\_\_elm20181209\_064711\_\_dat00.bin

