

# ELMAVAN 3D WAVEFORMS (Measured data sampled at 50 kHz) 51000 packets of 144 samples from 2018-12-08T09:46:17.795.000.

Processed Sat Dec 8 10:54:21 2018 by ELM ver.2012-10-06 from 001\_\_elm20181208\_094616\_\_dat00.bin

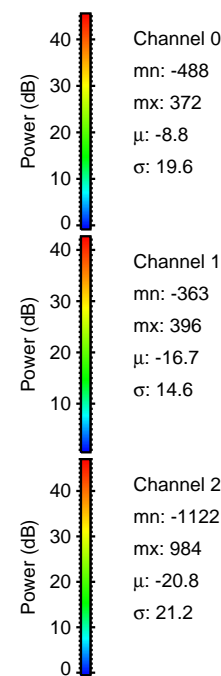

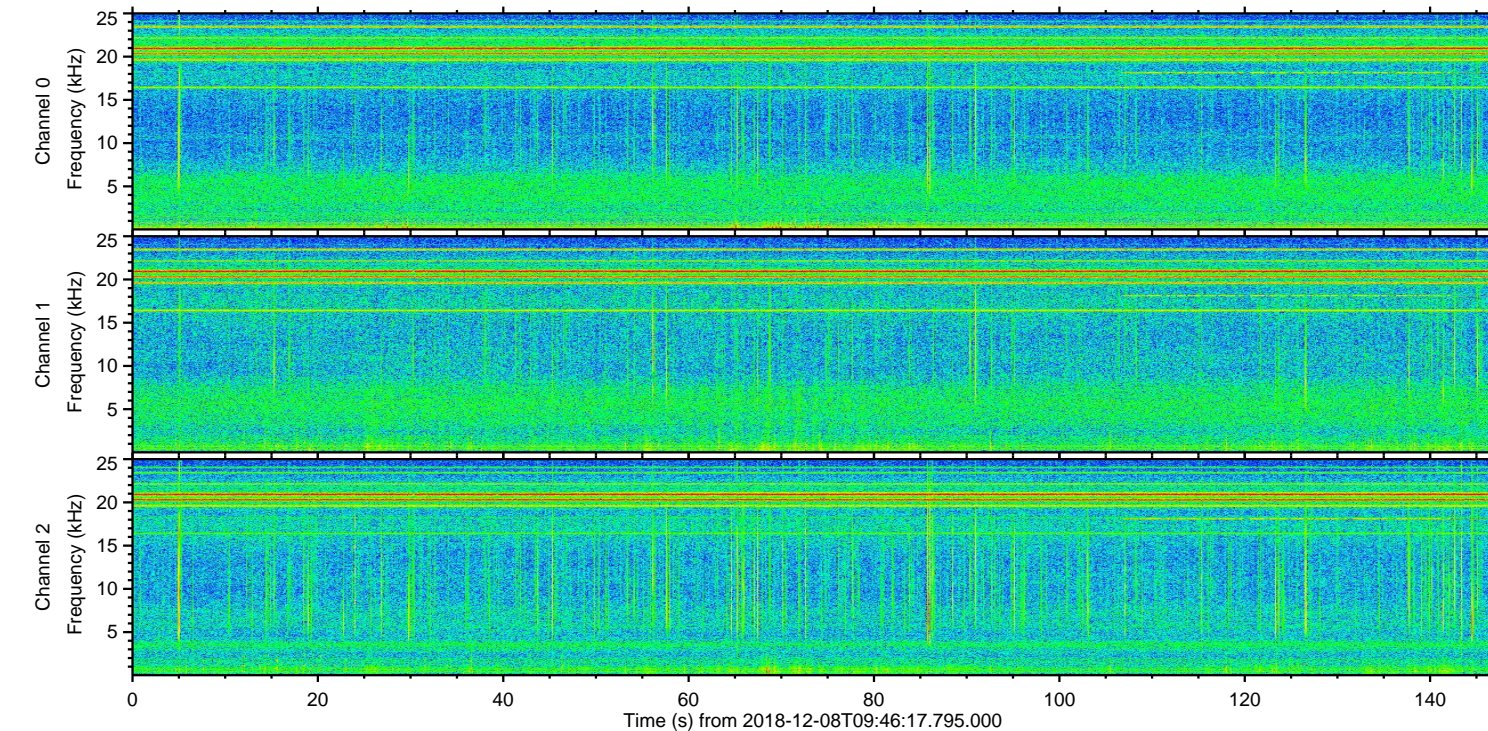
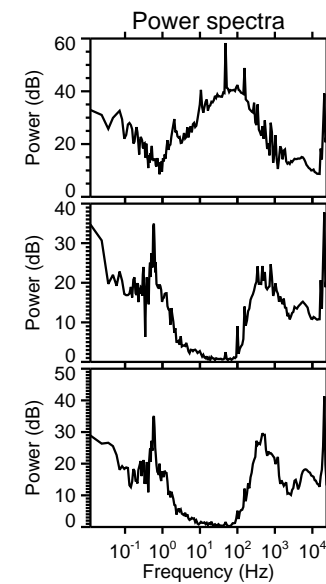
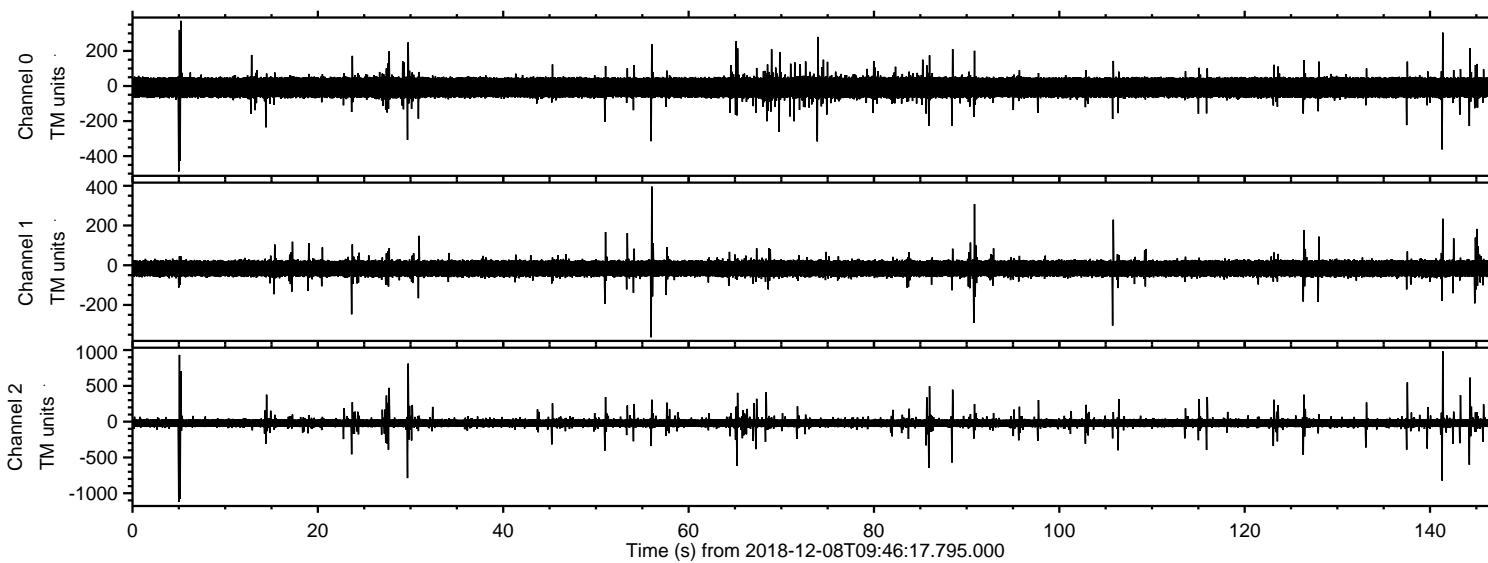

Processed Sat Dec 8 10:54:27 2018 by ELM ver.2012-10-06 from 001\_\_elm20181208\_094616\_\_dat00.bin

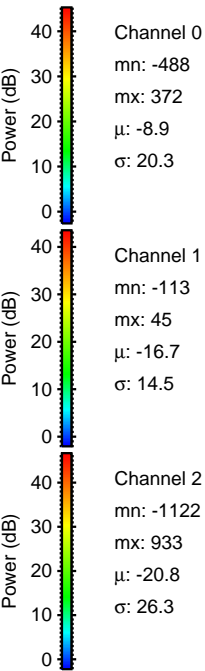
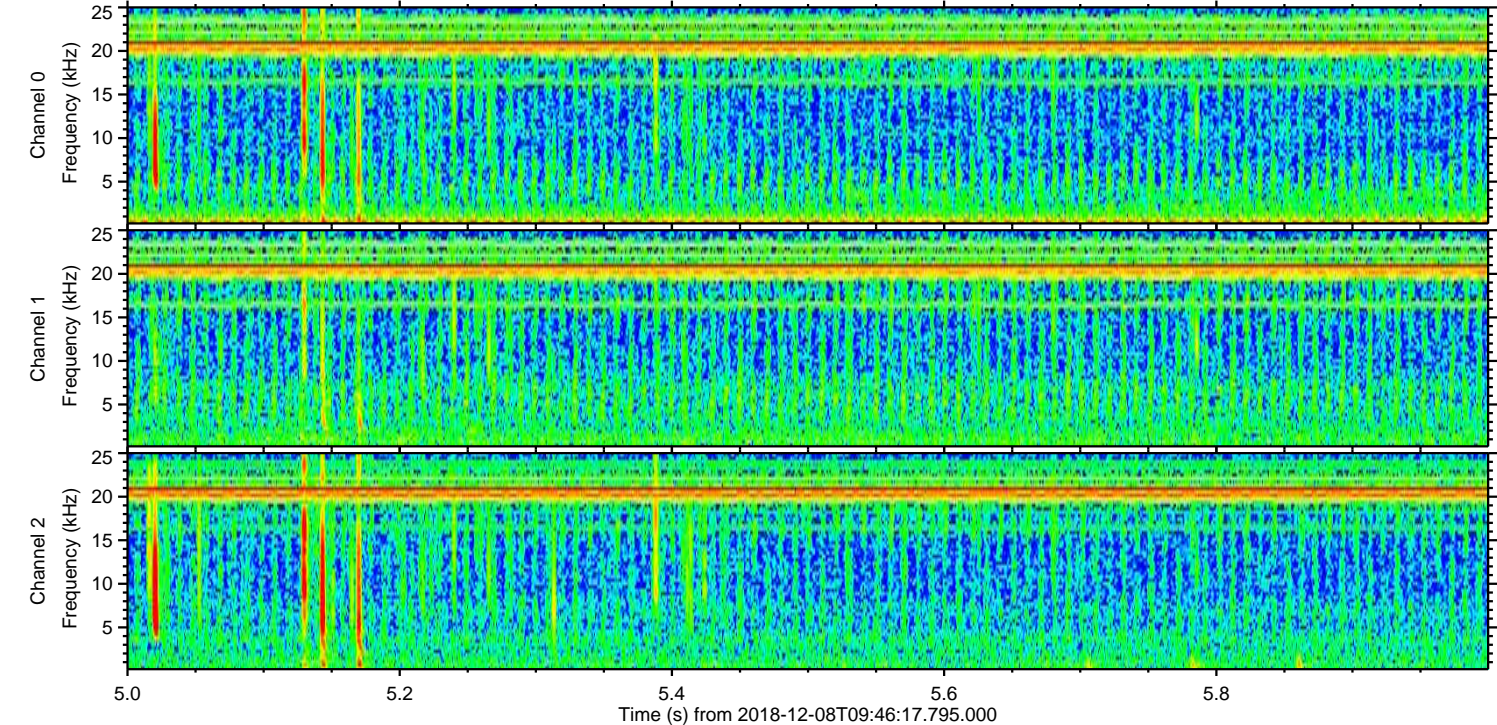
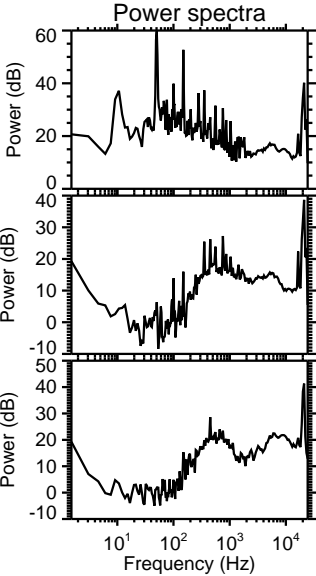
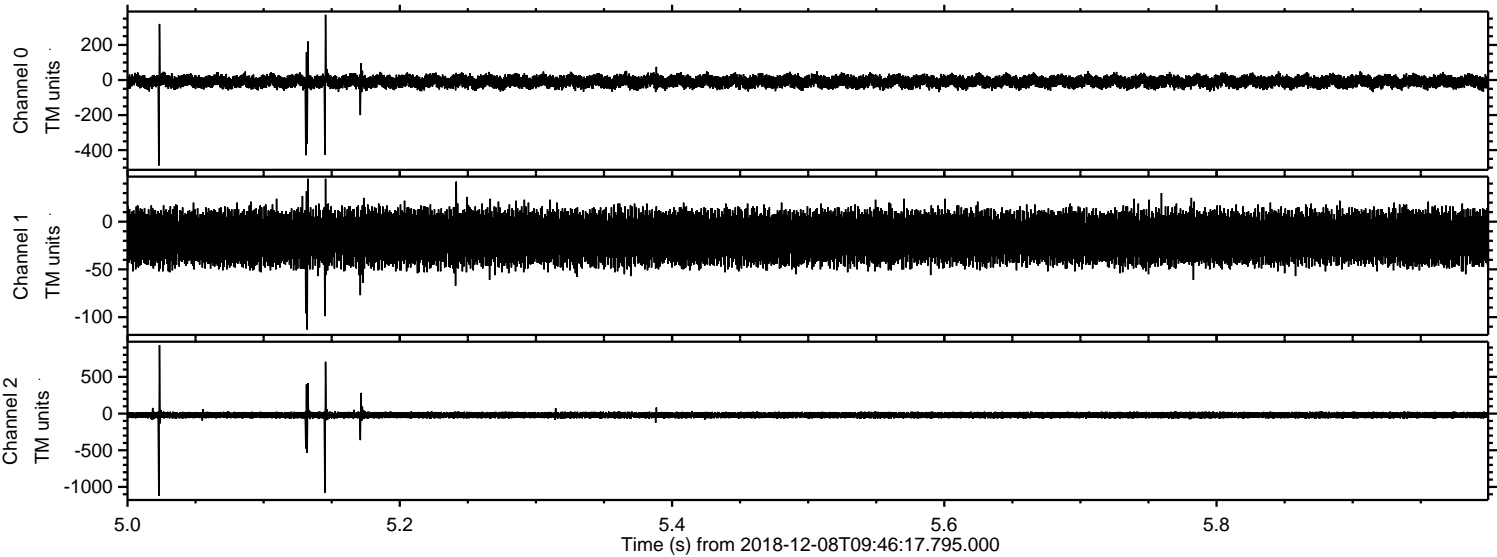



ELMAVAN 3D WAVEFORMS (Measured data sampled at 50 kHz) 51000 packets of 144 samples from 2018-12-08T09:46:17.795.000. Part 142/147

Processed Sat Dec 8 10:54:28 2018 by ELM ver.2012-10-06 from 001\_\_elm20181208\_094616\_\_dat00.bin

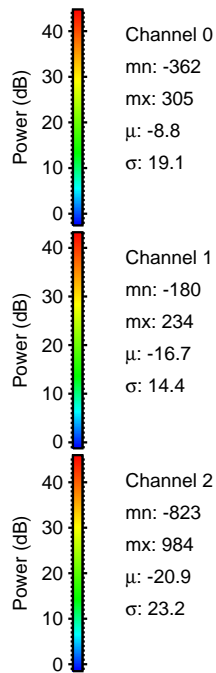
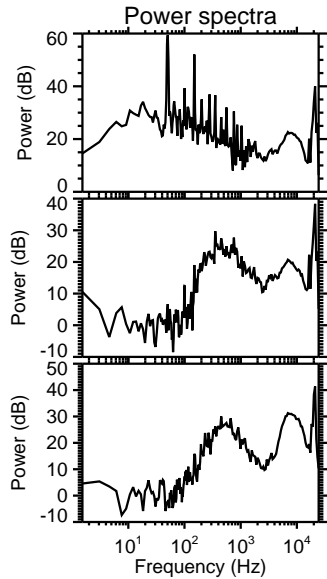
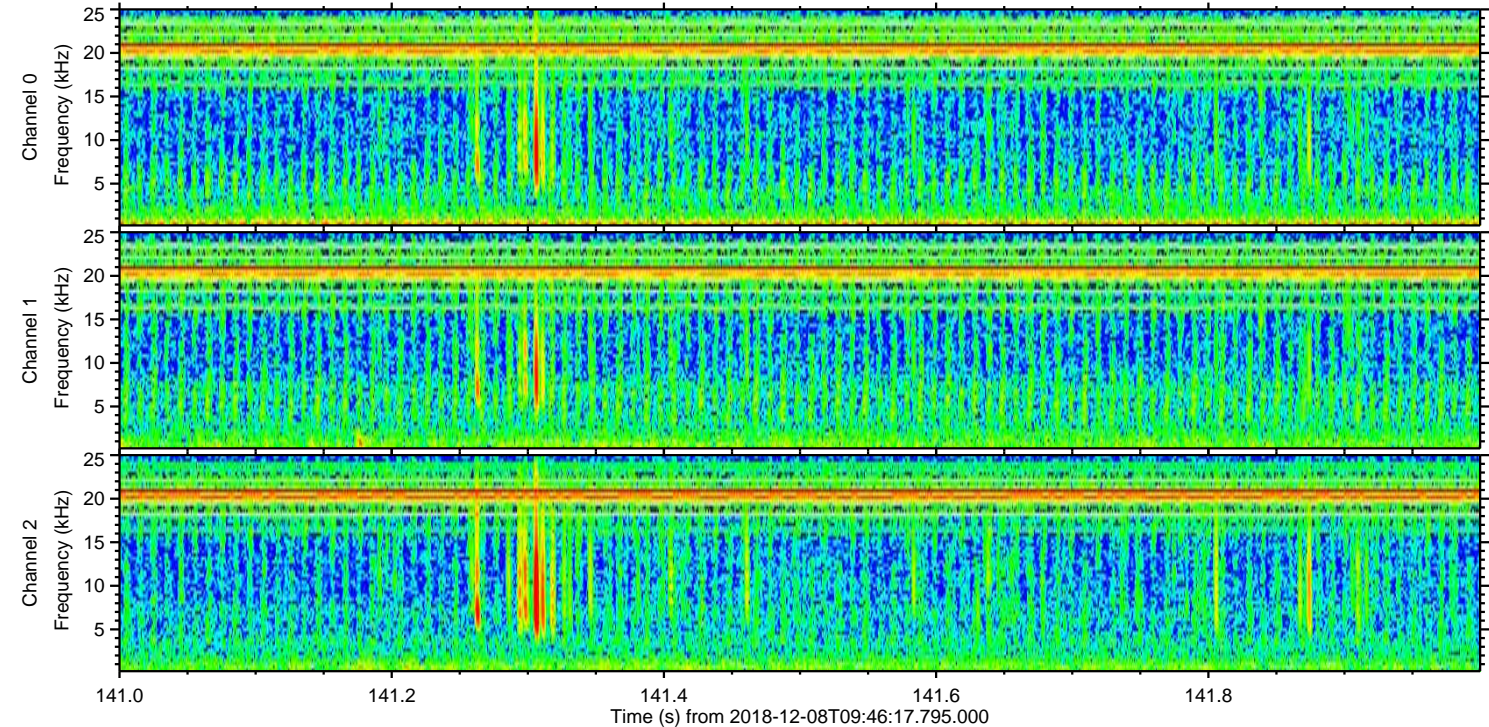
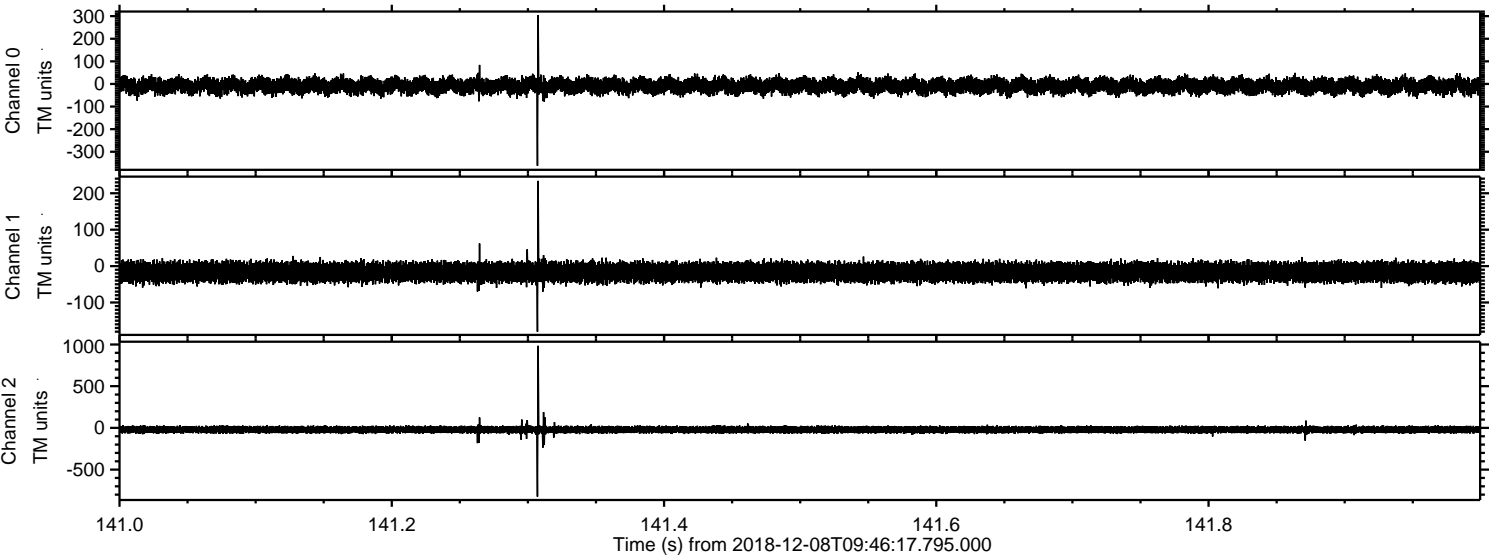



Processed Sat Dec 8 10:54:28 2018 by ELM ver.2012-10-06 from 001\_\_elm20181208\_094616\_\_dat00.bin

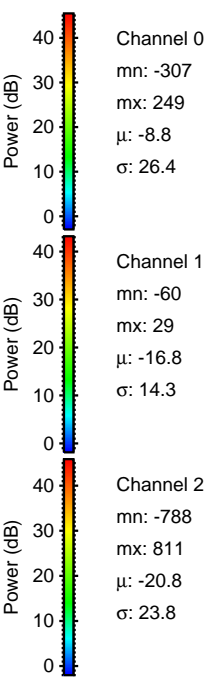
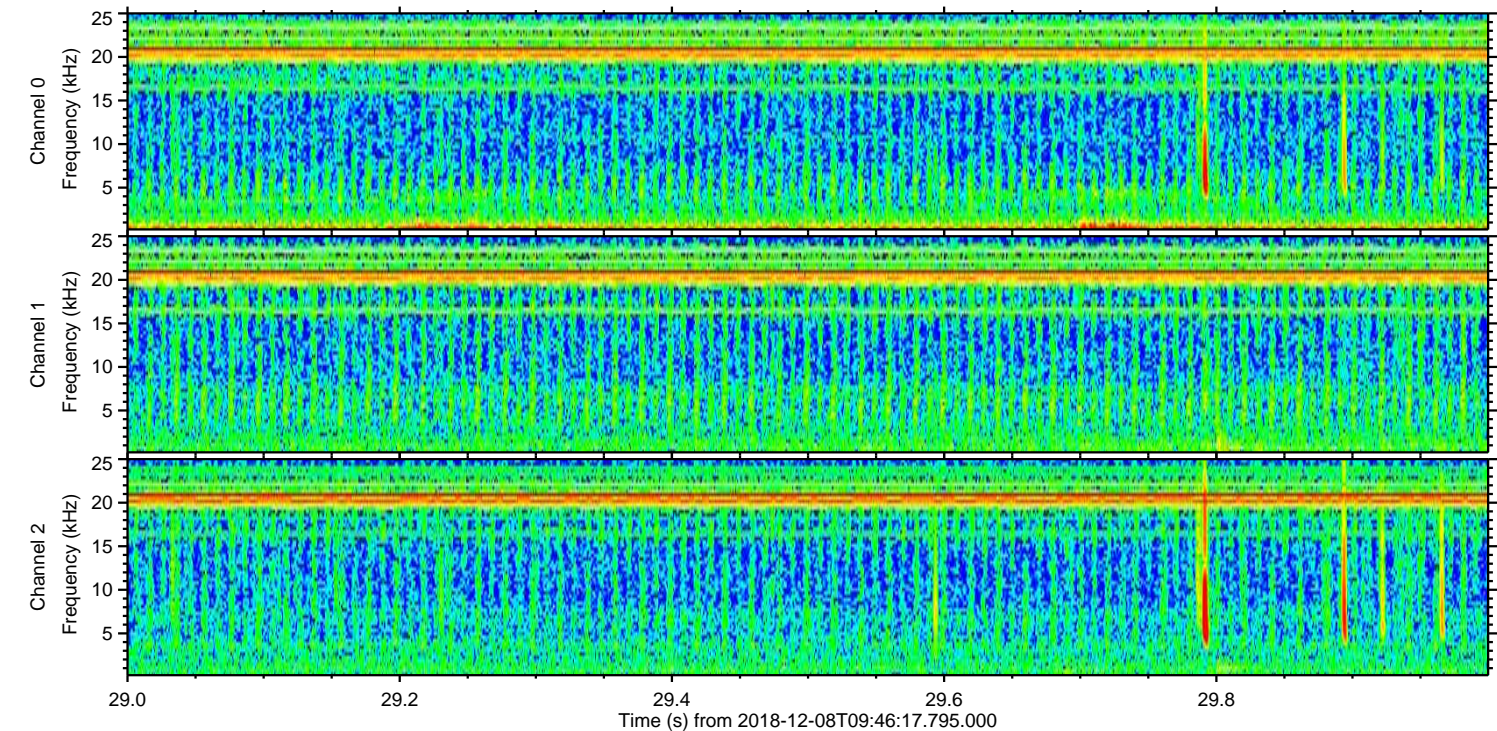
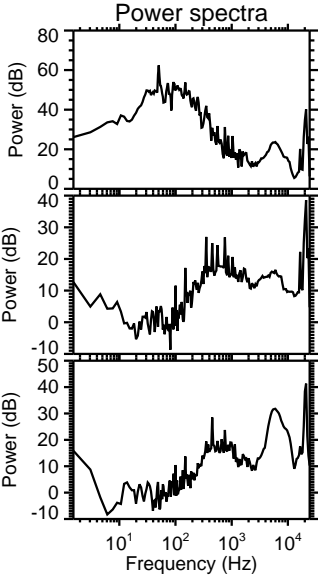
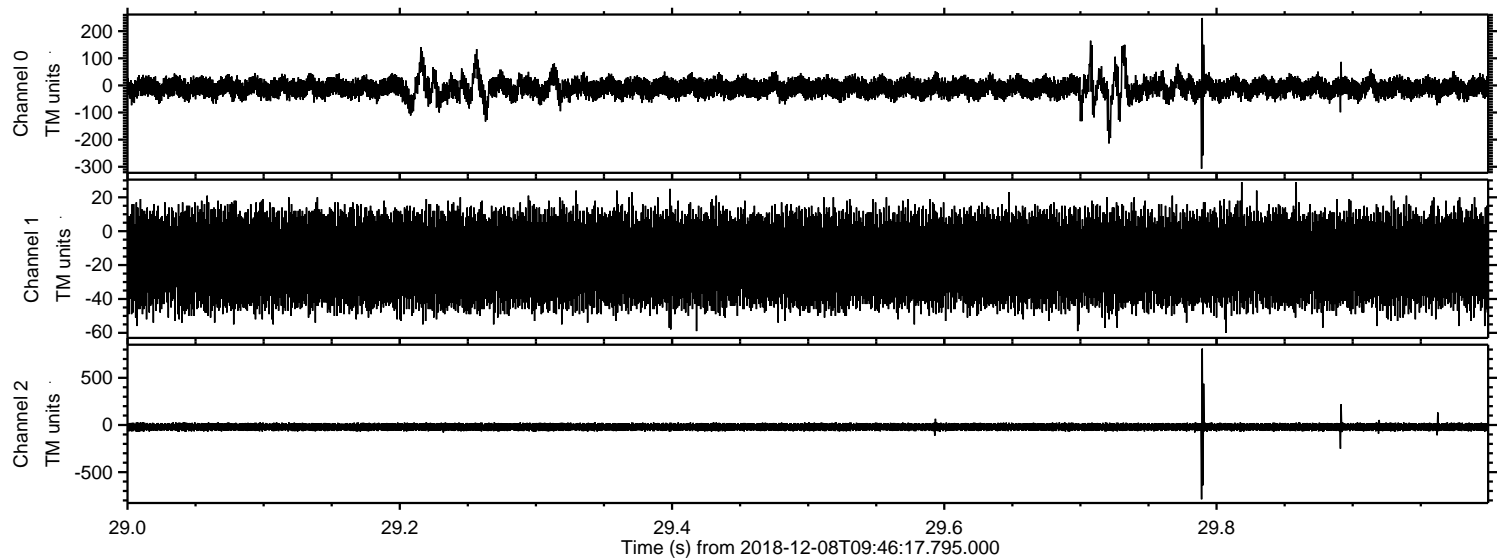



Processed Sat Dec 8 10:54:29 2018 by ELM ver.2012-10-06 from 001\_\_elm20181208\_094616\_\_dat00.bin

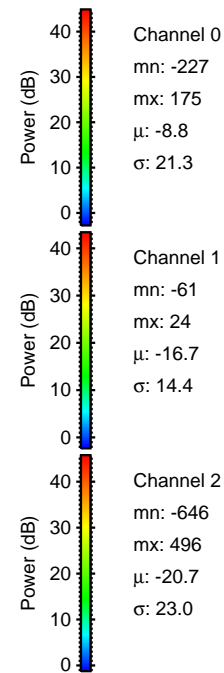
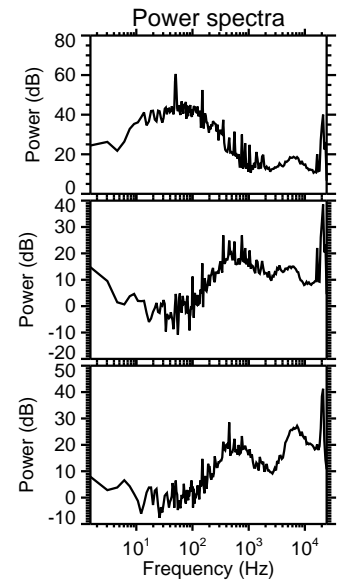
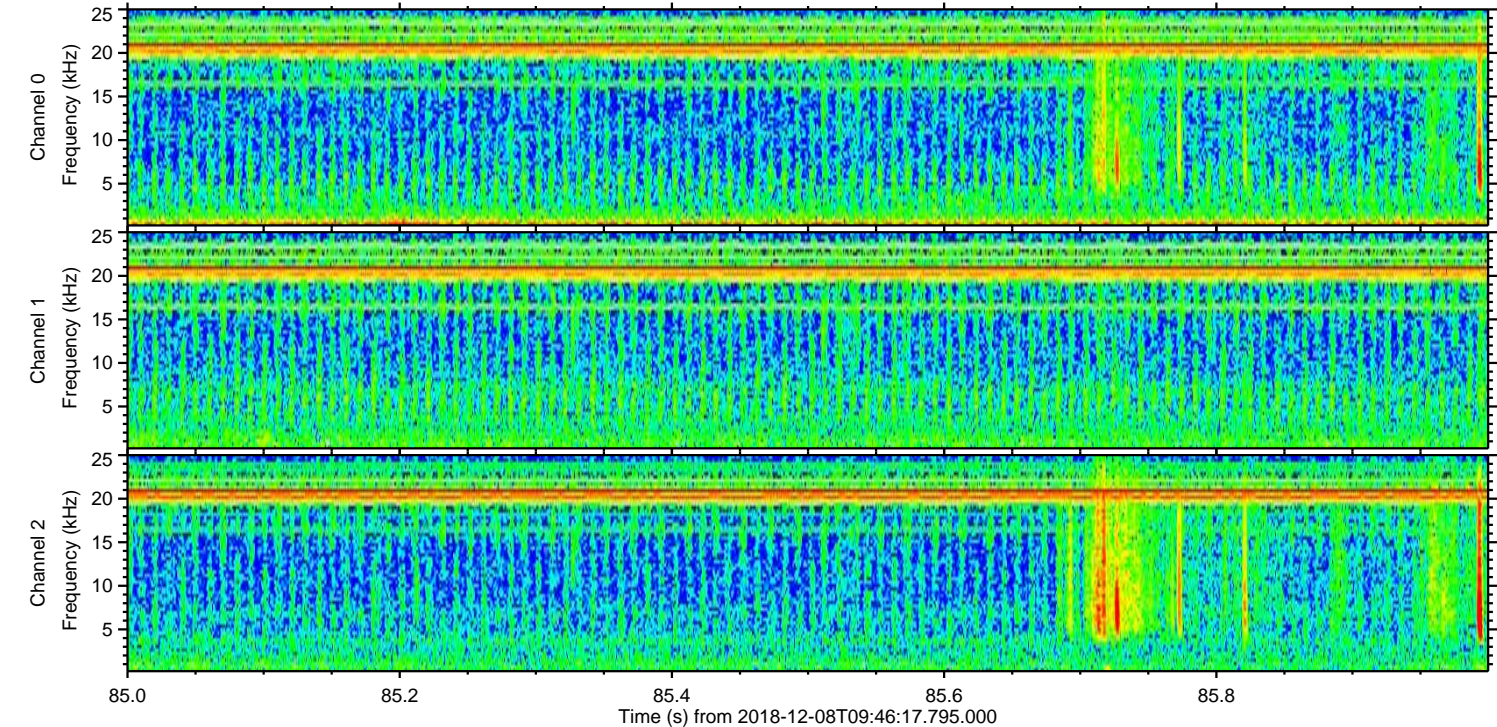
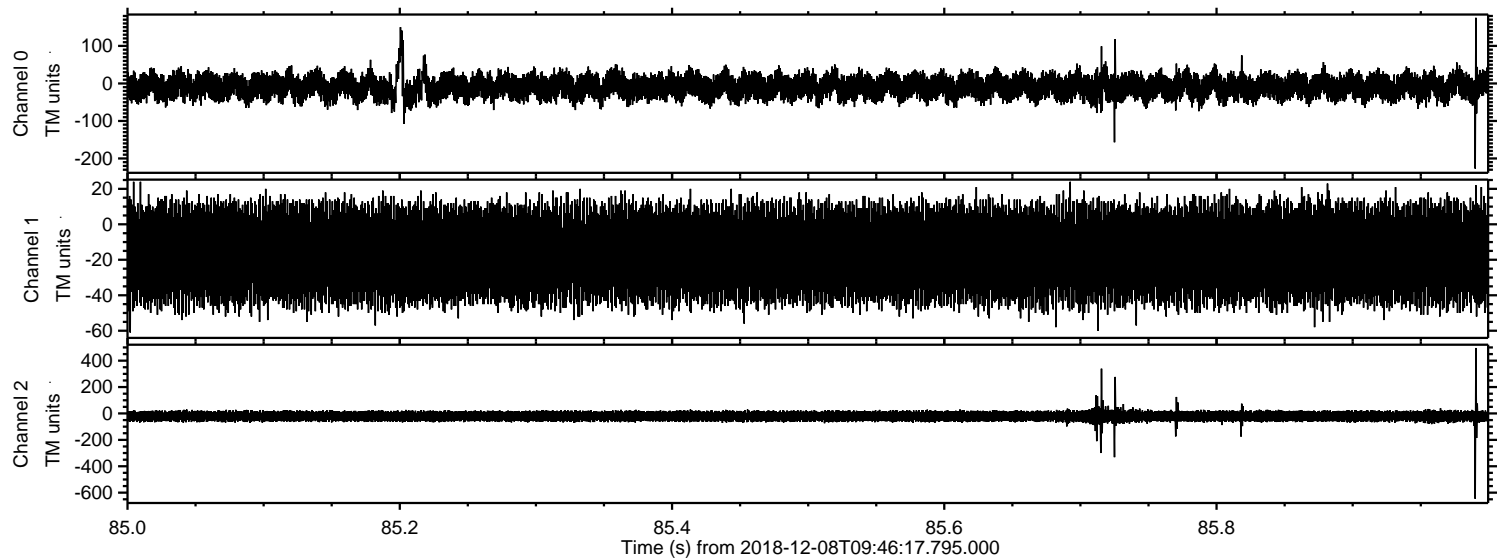



Processed Sat Dec 8 10:54:30 2018 by ELM ver.2012-10-06 from 001\_\_elm20181208\_094616\_\_dat00.bin

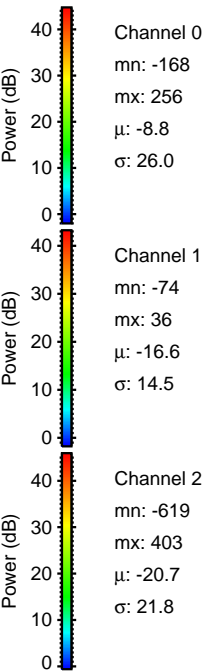
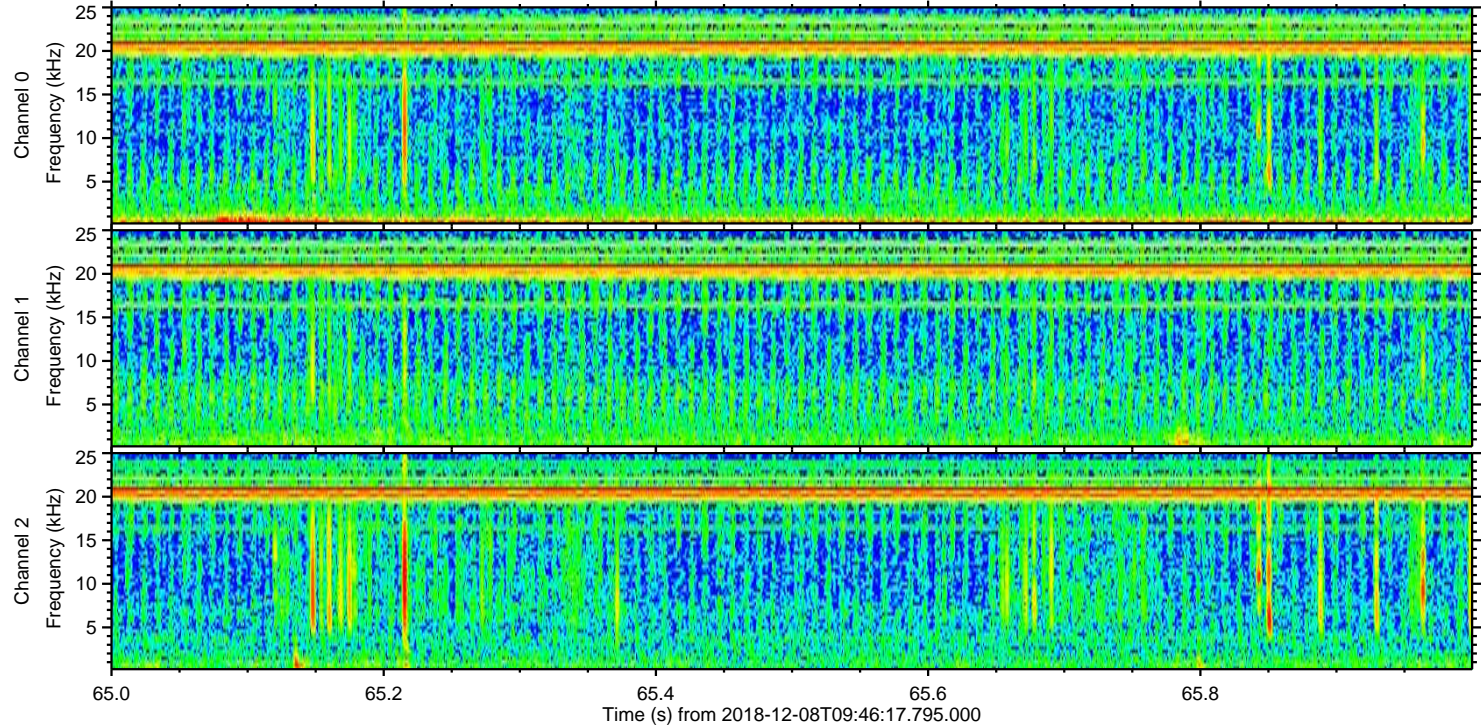
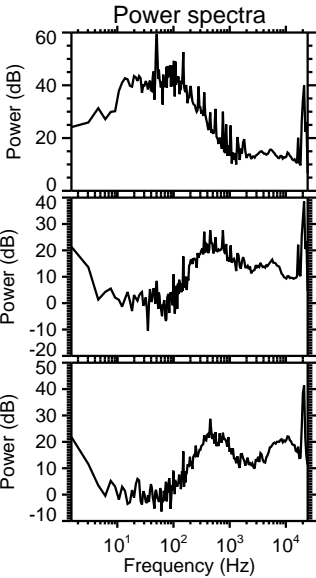
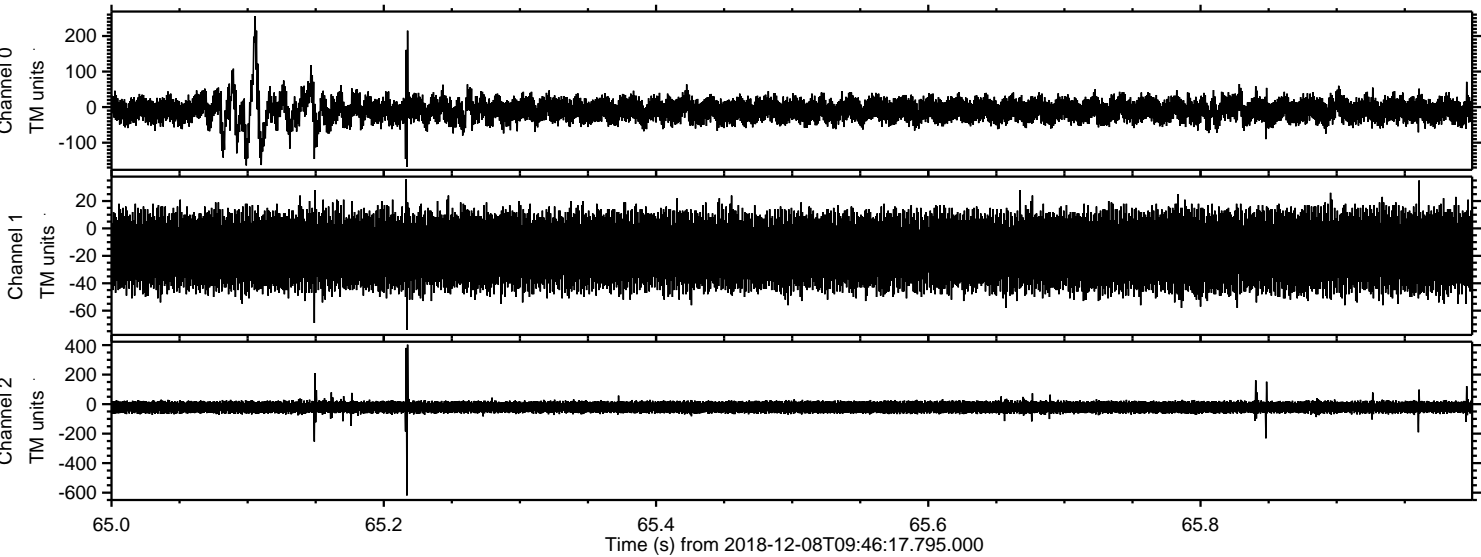



ELMAVAN 3D WAVEFORMS (Measured data sampled at 50 kHz) 51000 packets of 144 samples from 2018-12-08T09:46:17.795.000. Part 145/147

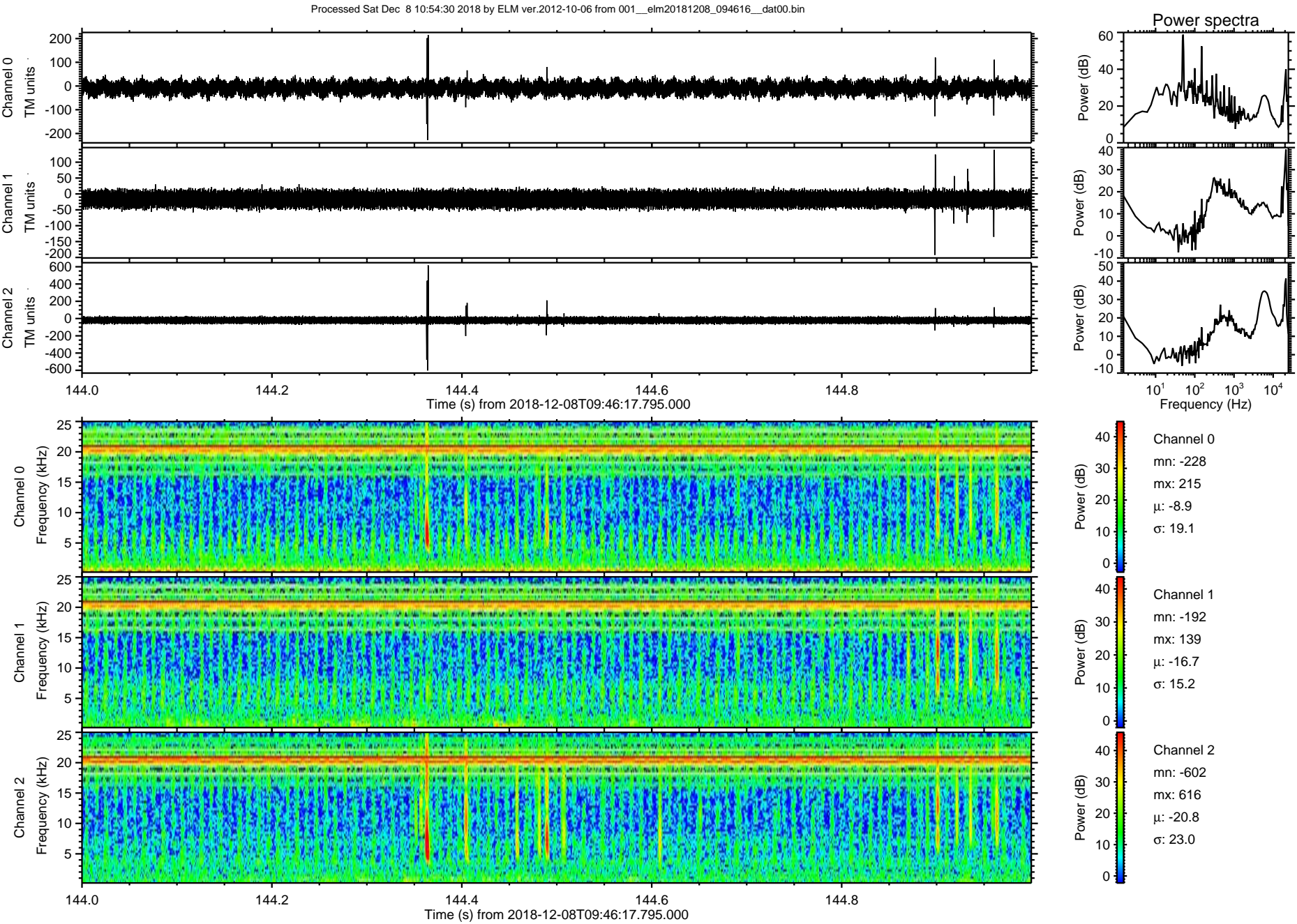



Processed Sat Dec 8 10:54:31 2018 by ELM ver.2012-10-06 from 001\_\_elm20181208\_094616\_\_dat00.bin

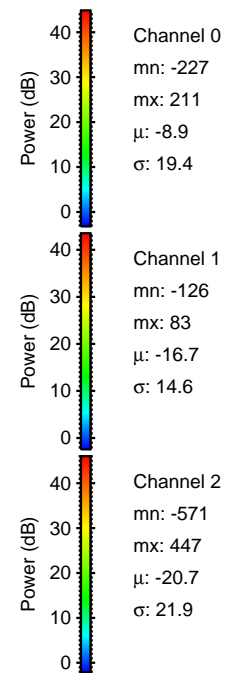
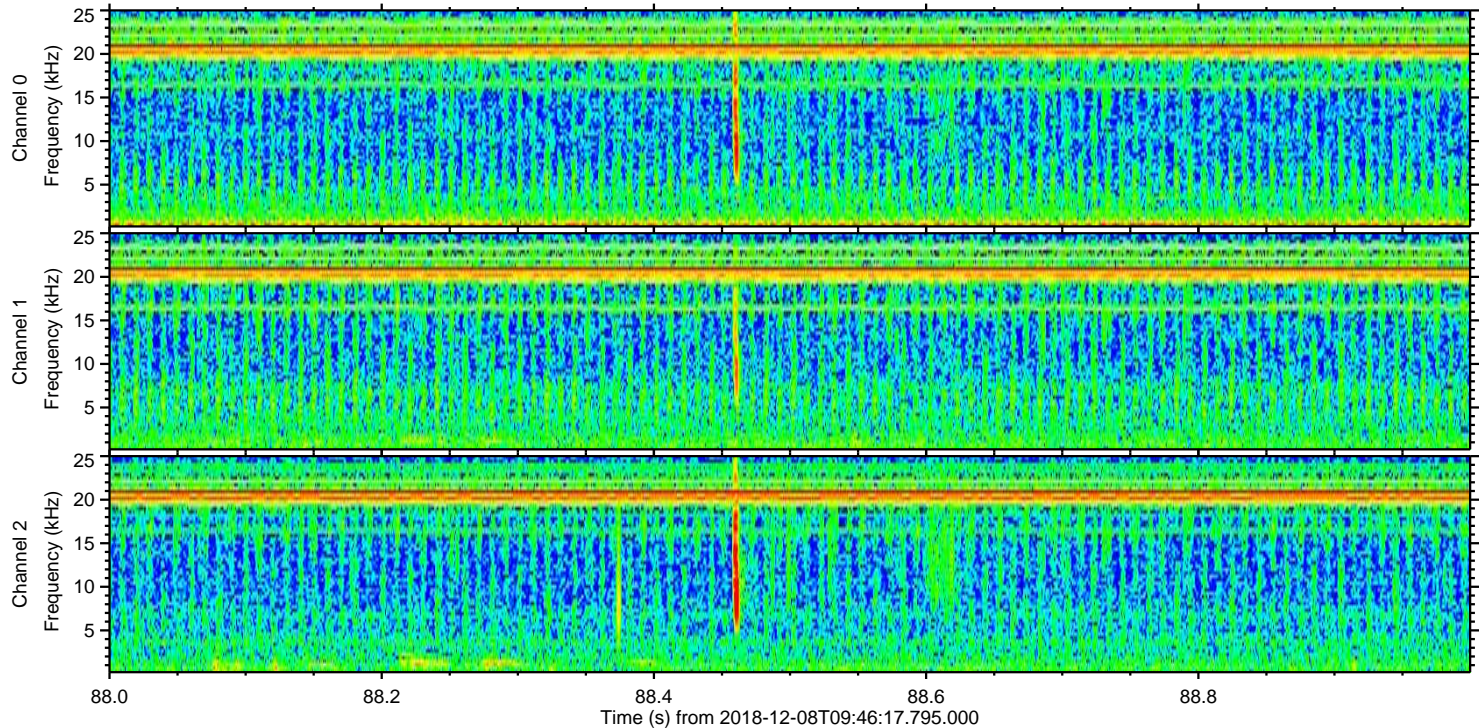
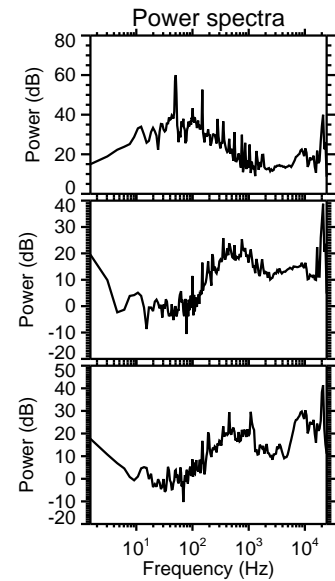
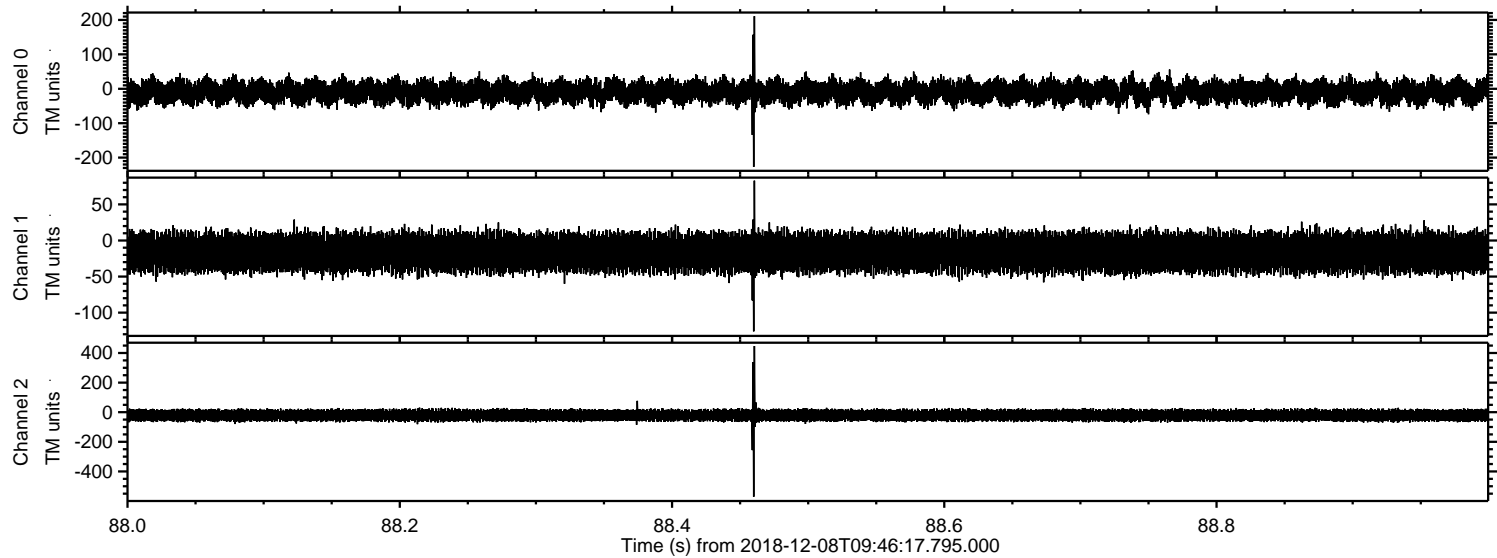



ELMAVAN 3D WAVEFORMS (Measured data sampled at 50 kHz) 51000 packets of 144 samples from 2018-12-08T09:46:17.795.000. Part 138/147

Processed Sat Dec 8 10:54:31 2018 by ELM ver.2012-10-06 from 001\_\_elm20181208\_094616\_\_dat00.bin

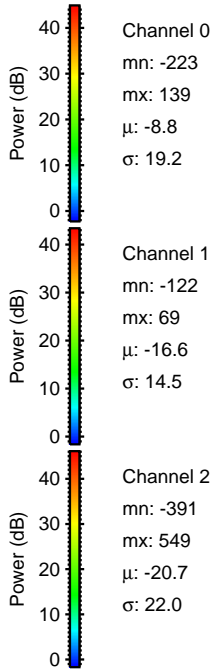
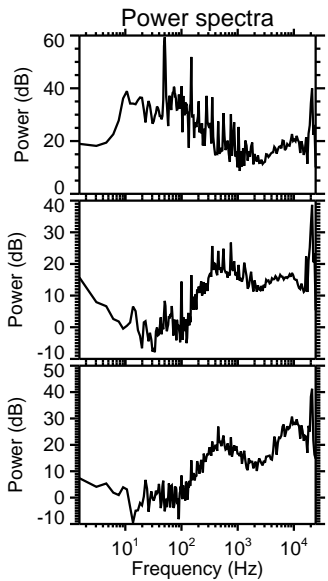
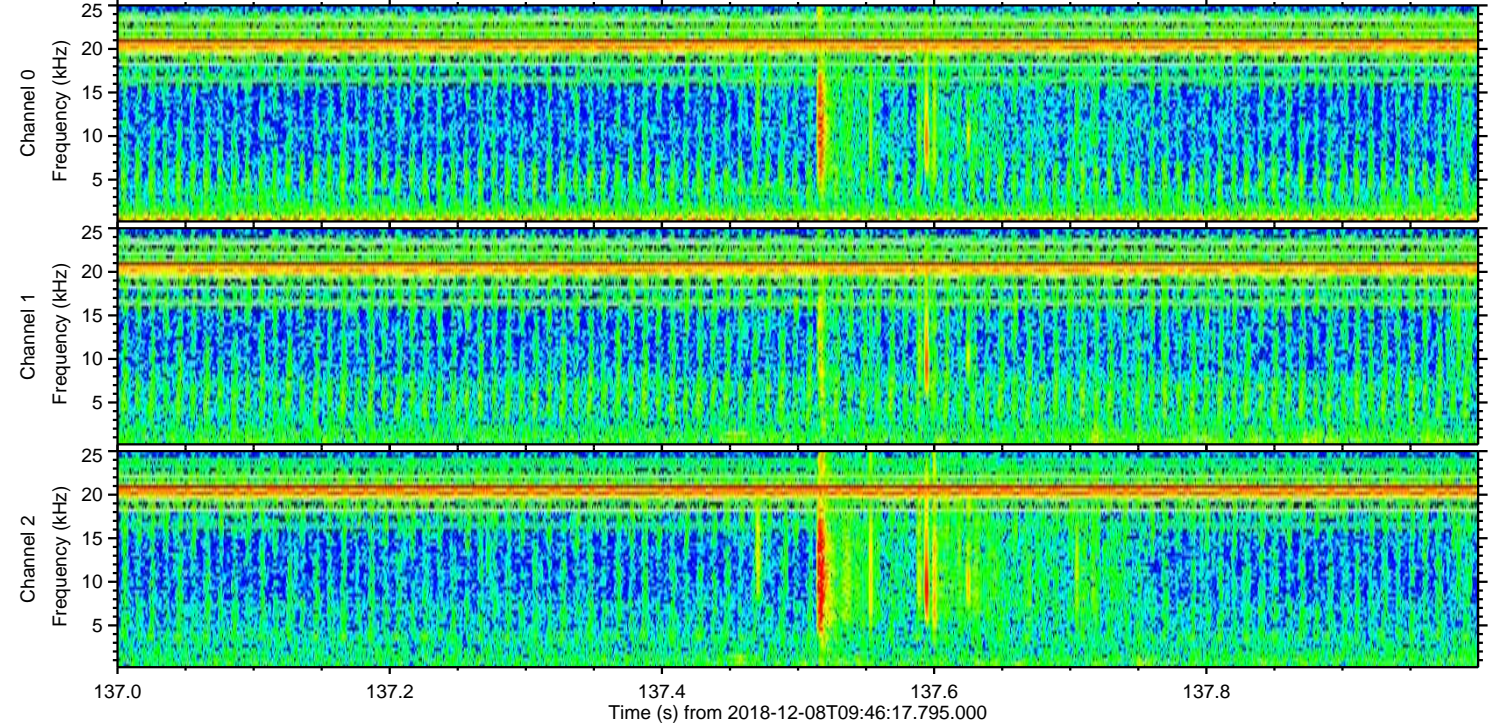
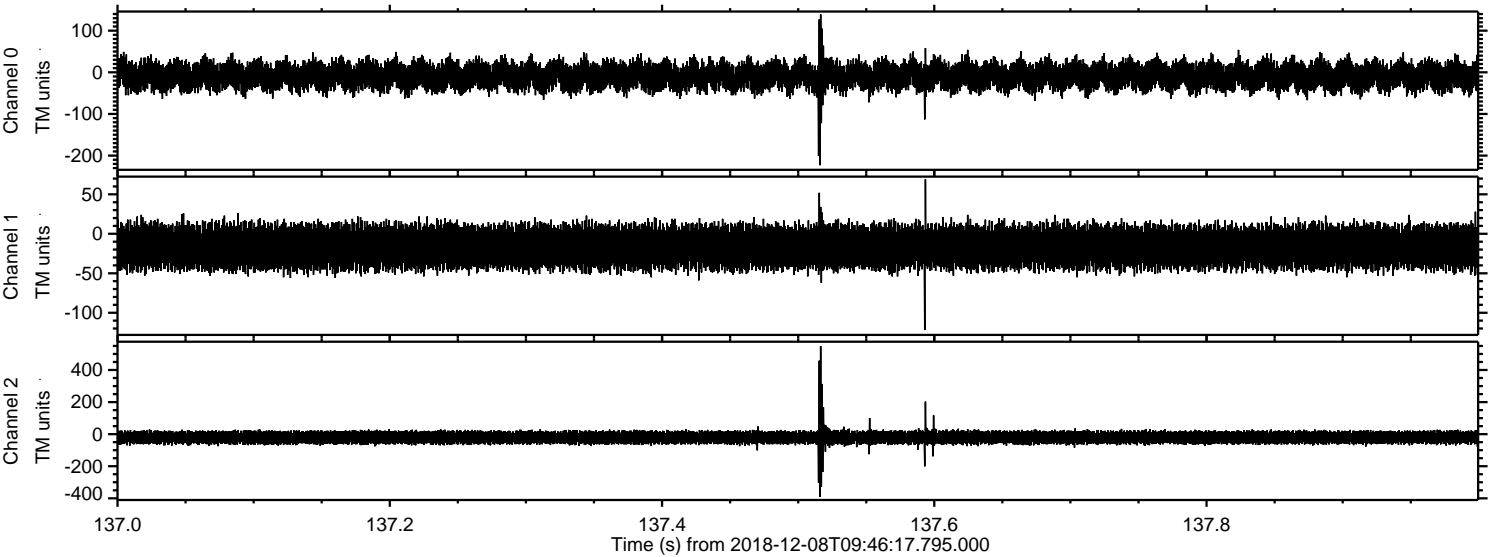



Processed Sat Dec 8 10:54:32 2018 by ELM ver.2012-10-06 from 001\_\_elm20181208\_094616\_\_dat00.bin

