

ELMAVAN 3D WAVEFORMS (Measured data sampled at 50 kHz) 51000 packets of 144 samples from 2018-12-07T09:20:13.479.999.

Processed Fri Dec 7 10:28:21 2018 by ELM ver.2012-10-06 from 001__elm20181207_092012__dat00.bin

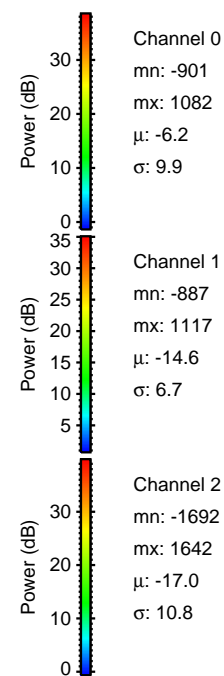
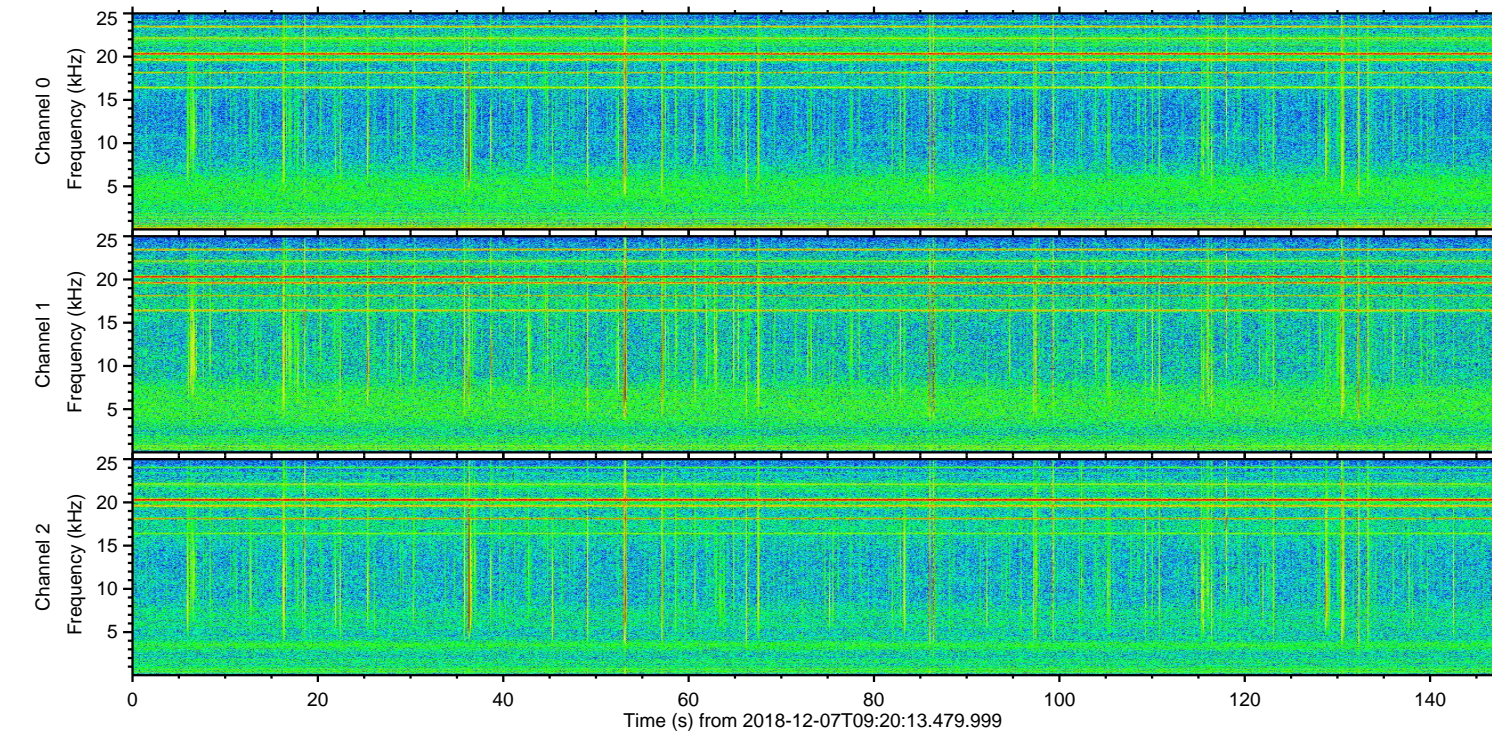
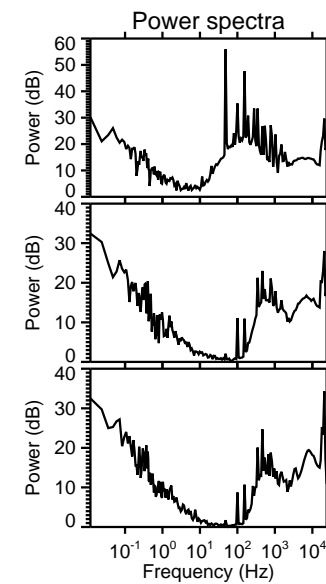
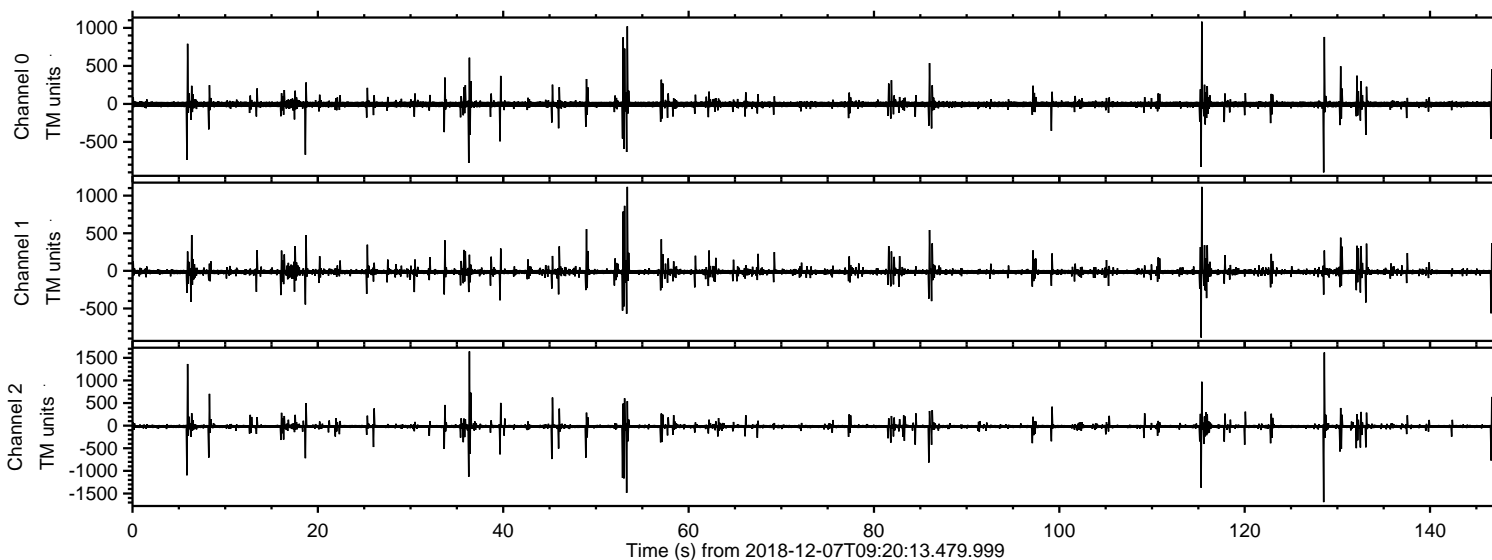

ELMAVAN 3D WAVEFORMS (Measured data sampled at 50 kHz) 51000 packets of 144 samples from 2018-12-07T09:20:13.479.999. Part 129/147

Processed Fri Dec 7 10:28:29 2018 by ELM ver.2012-10-06 from 001__elm20181207_092012__dat00.bin

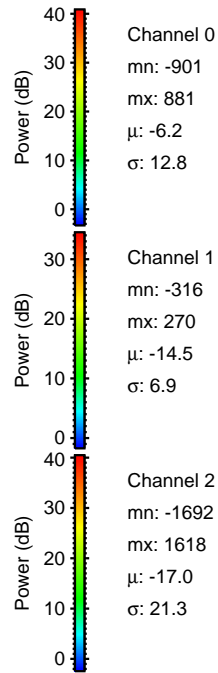
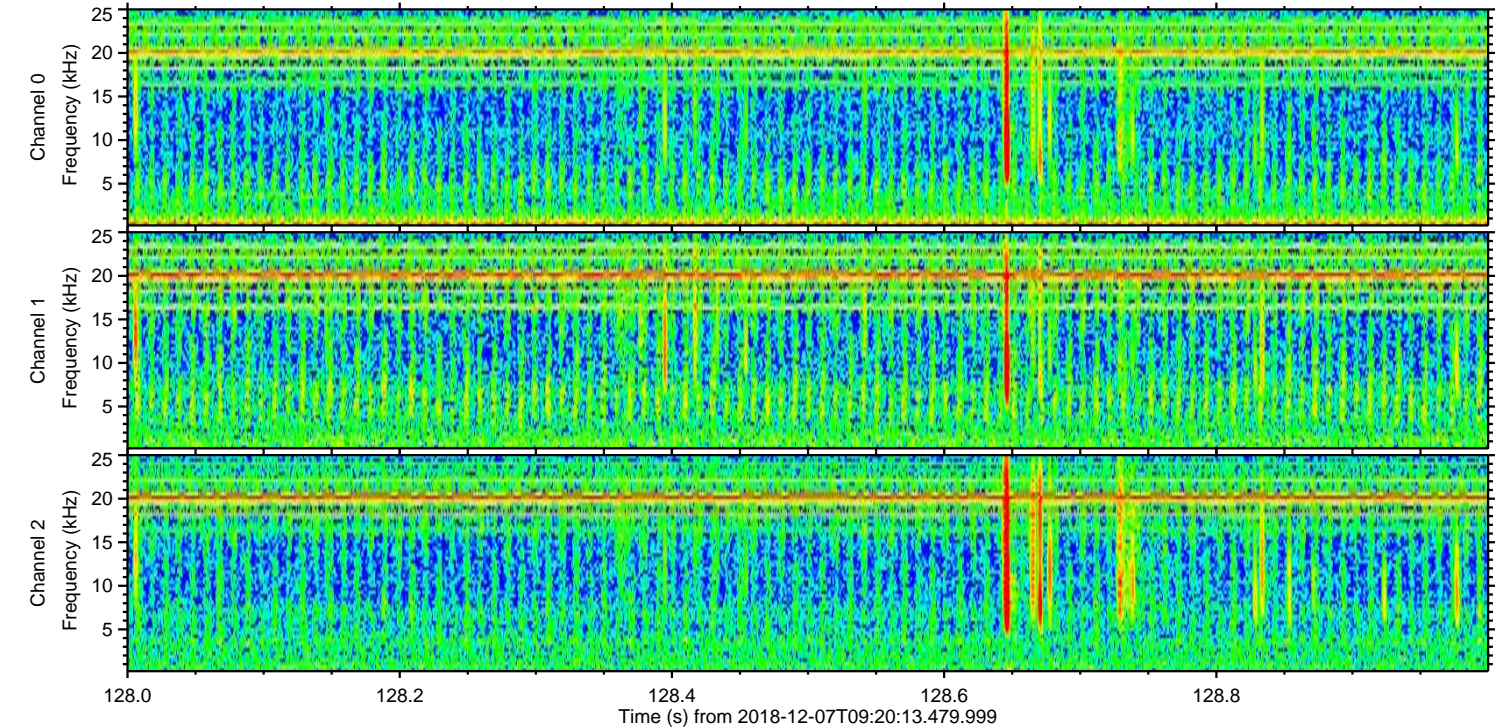
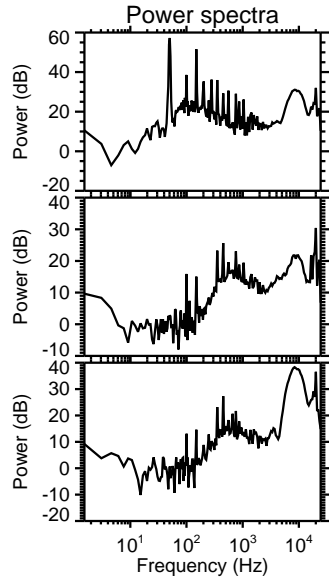
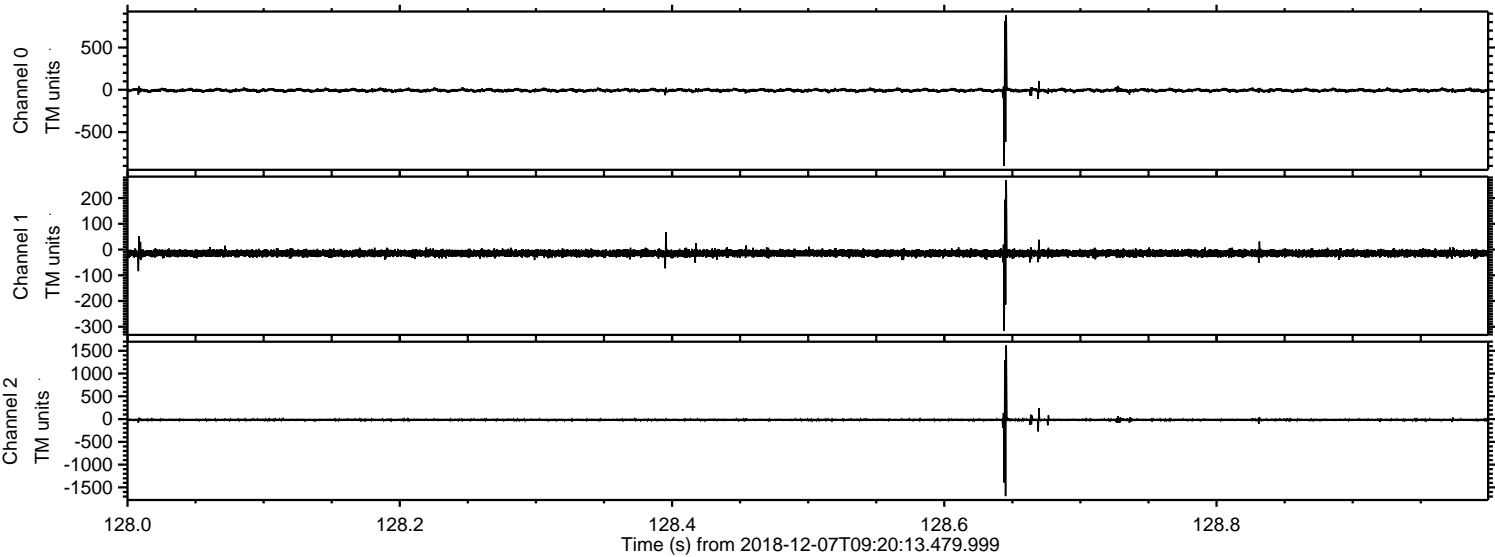

ELMAVAN 3D WAVEFORMS (Measured data sampled at 50 kHz) 51000 packets of 144 samples from 2018-12-07T09:20:13.479.999. Part 37/147

Processed Fri Dec 7 10:28:30 2018 by ELM ver.2012-10-06 from 001__elm20181207_092012__dat00.bin

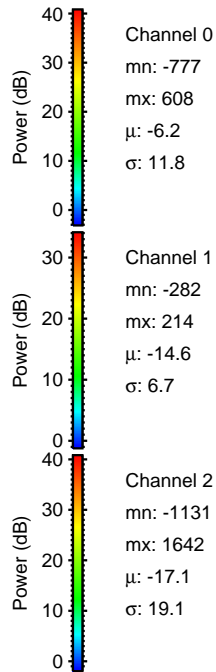
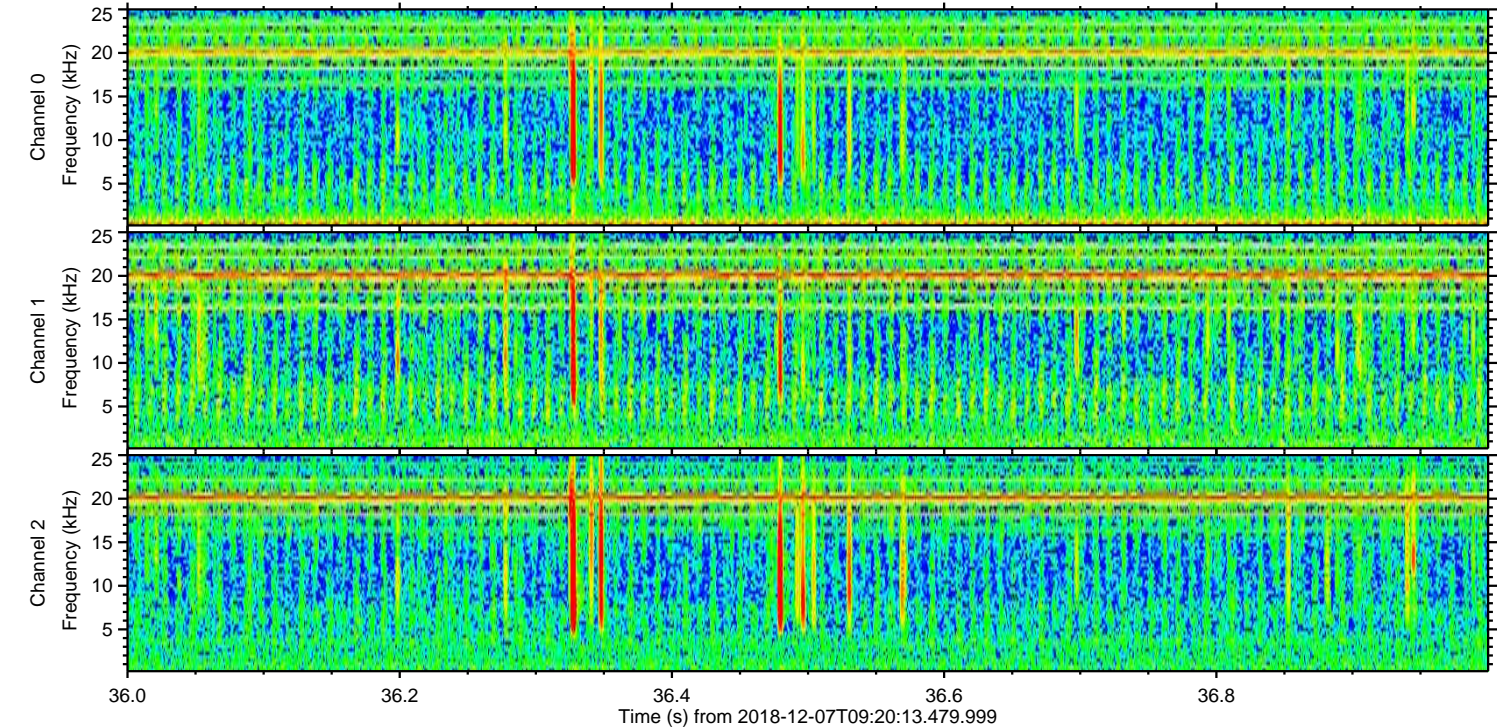
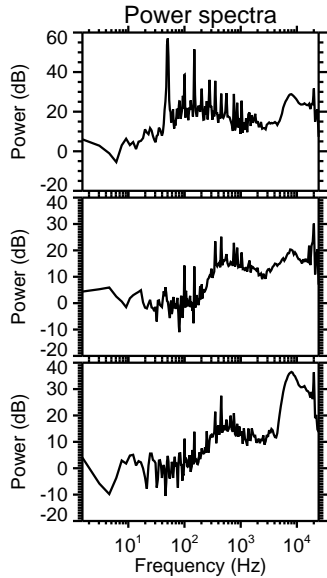
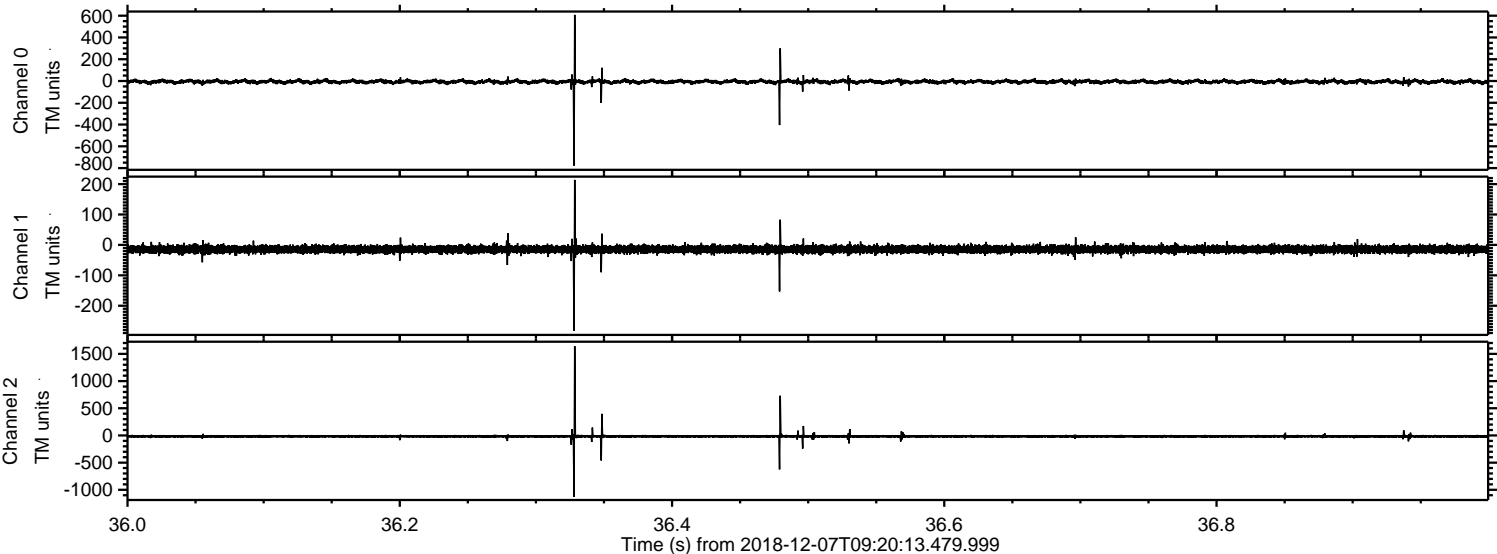

Processed Fri Dec 7 10:28:31 2018 by ELM ver.2012-10-06 from 001__elm20181207_092012__dat00.bin

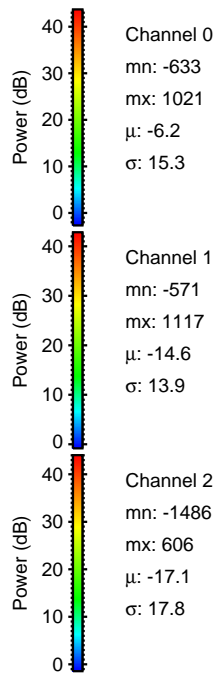
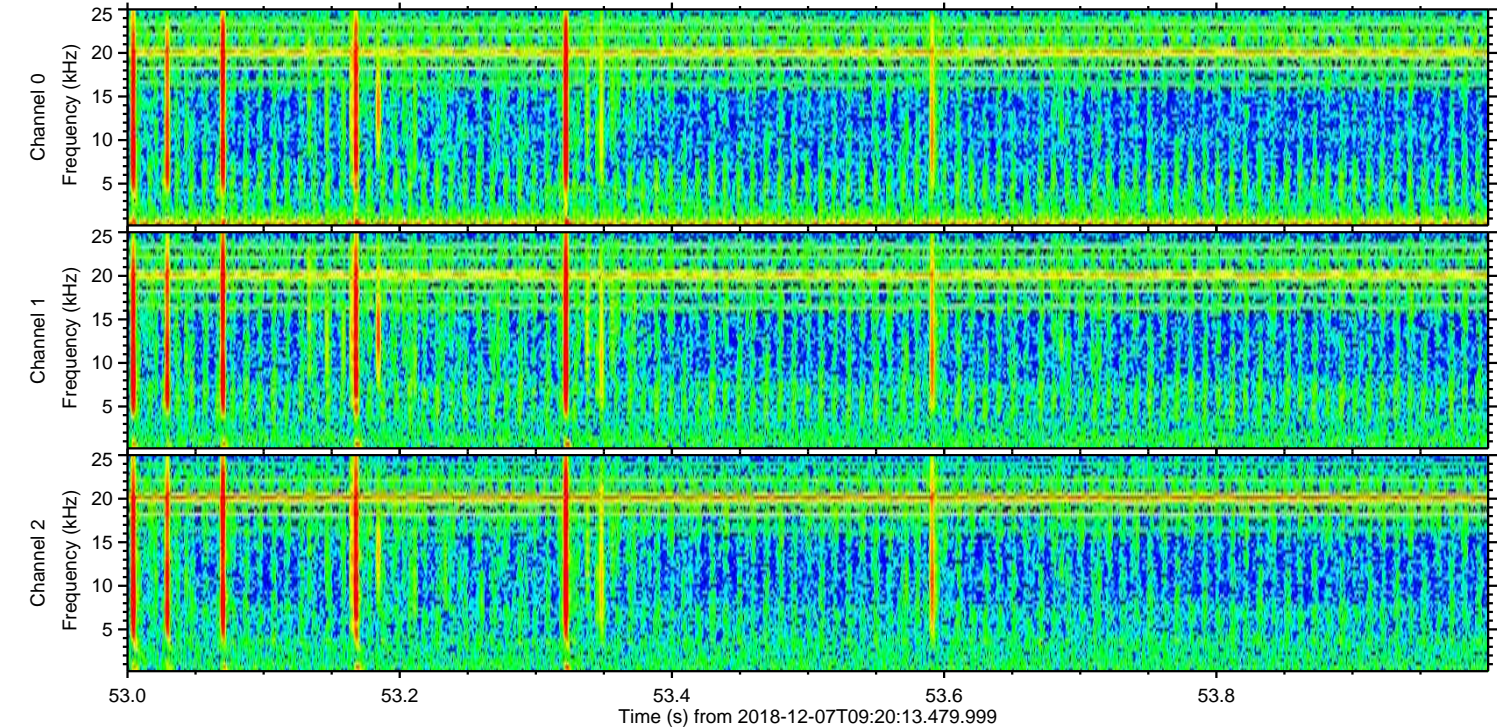
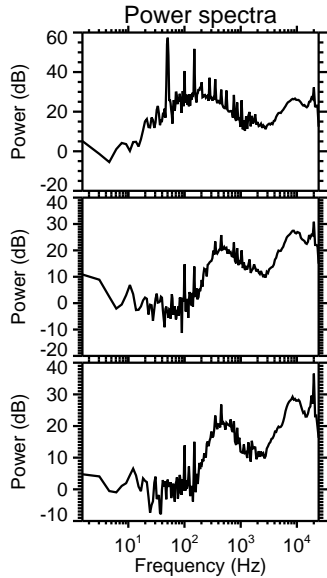
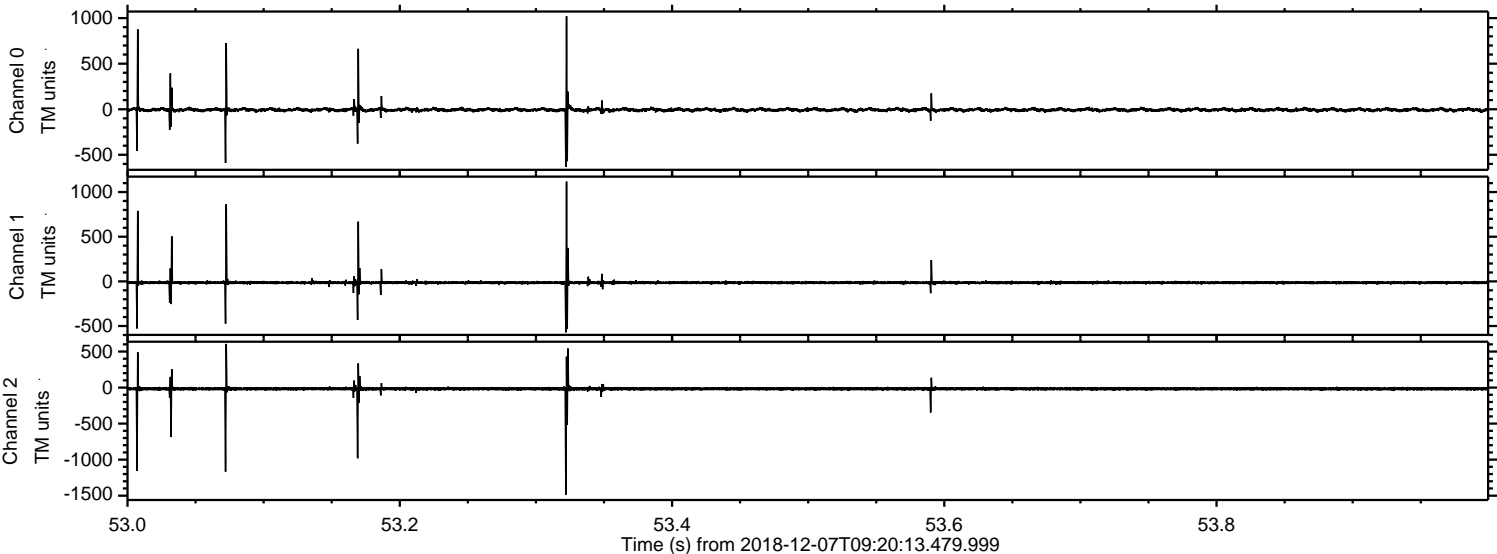

ELMAVAN 3D WAVEFORMS (Measured data sampled at 50 kHz) 51000 packets of 144 samples from 2018-12-07T09:20:13.479.999. Part 116/147

Processed Fri Dec 7 10:28:31 2018 by ELM ver.2012-10-06 from 001__elm20181207_092012__dat00.bin

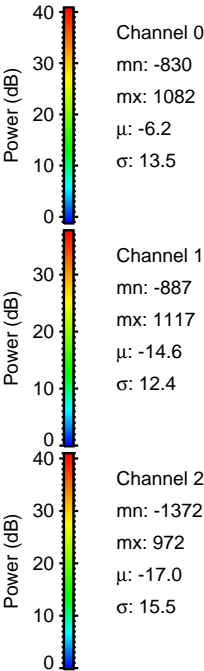
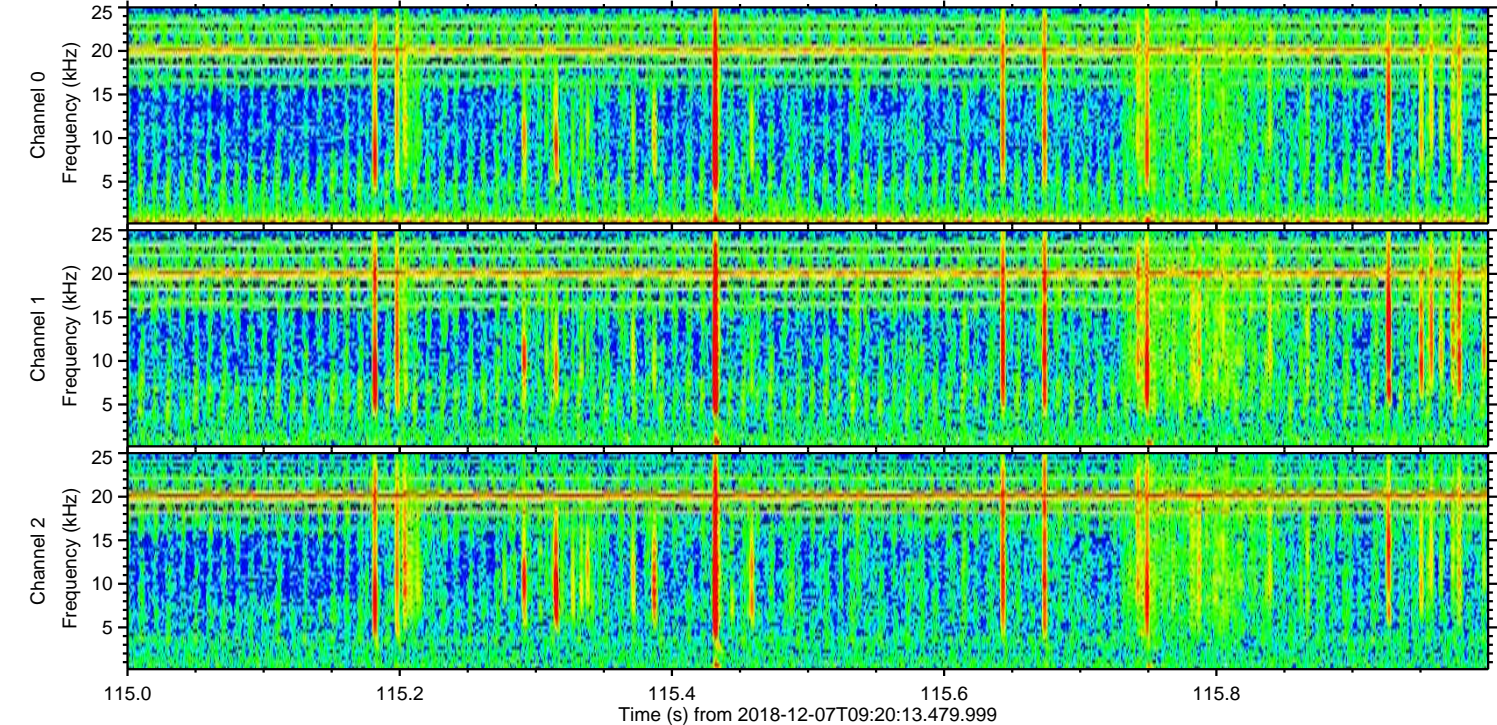
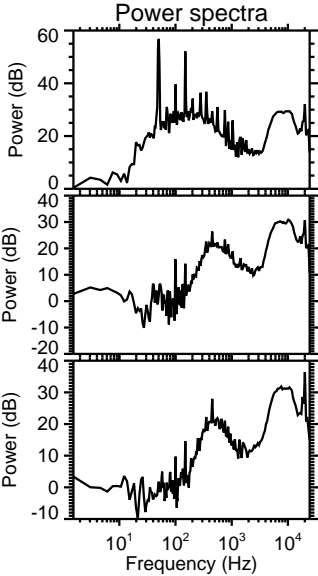
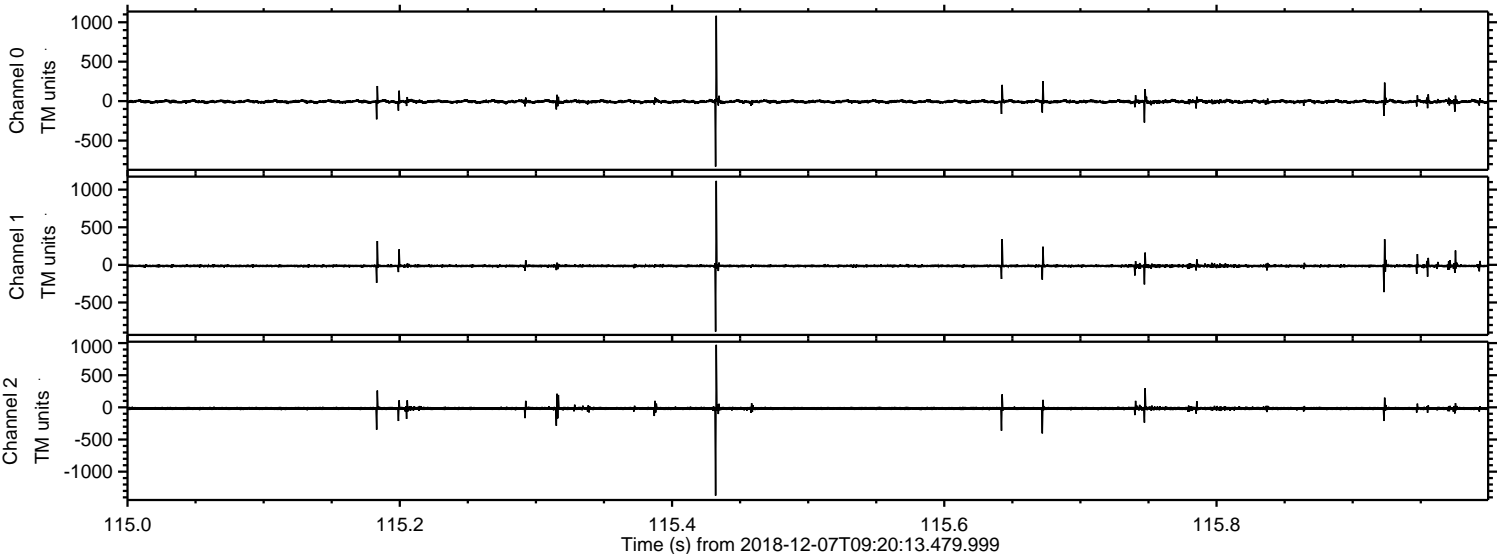

Processed Fri Dec 7 10:28:32 2018 by ELM ver.2012-10-06 from 001__elm20181207_092012__dat00.bin

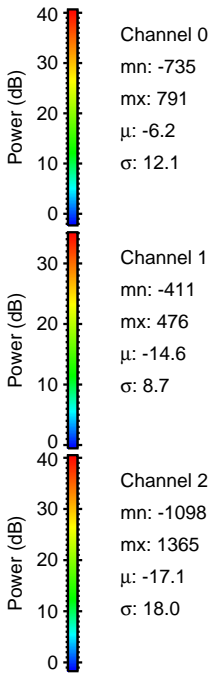
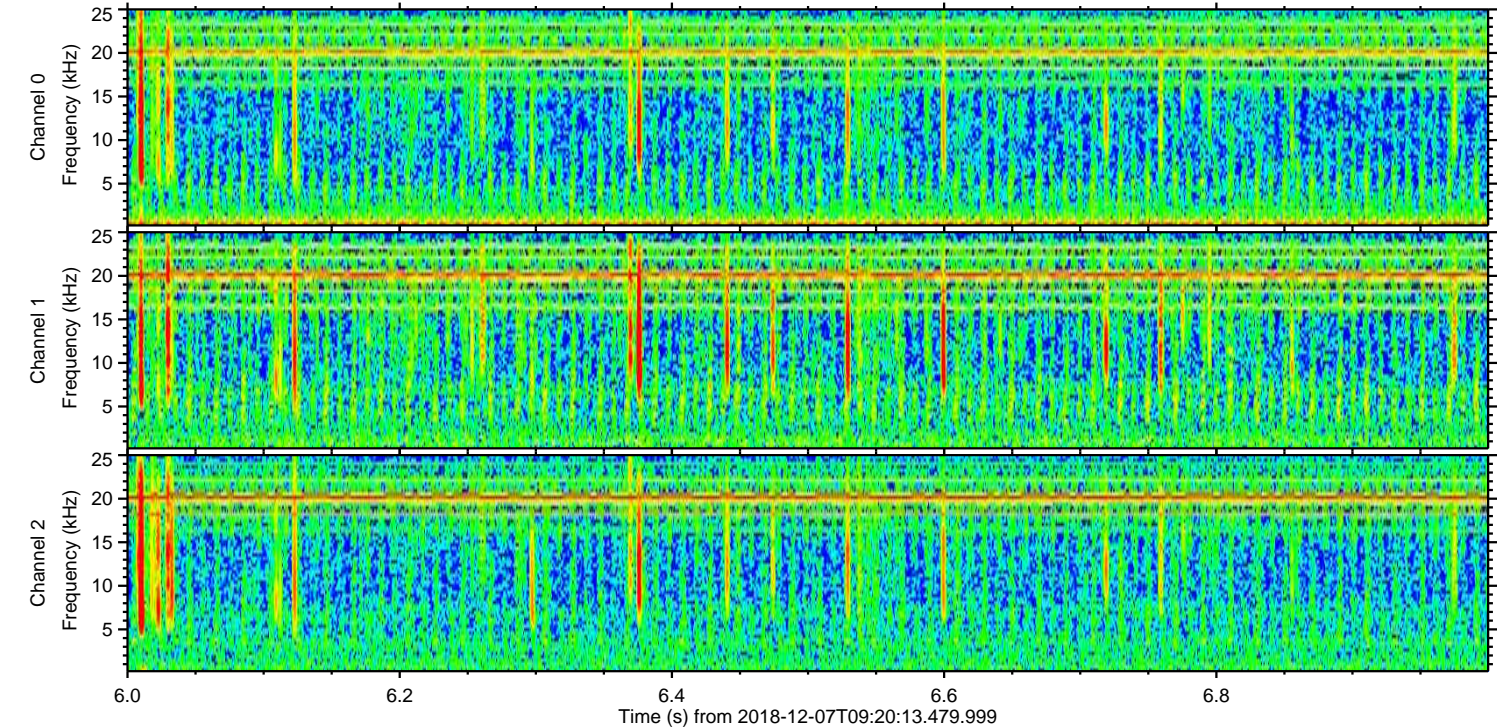
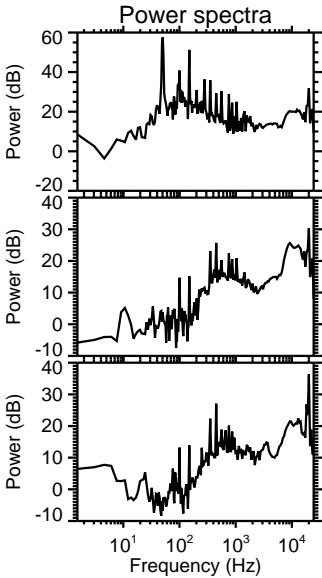
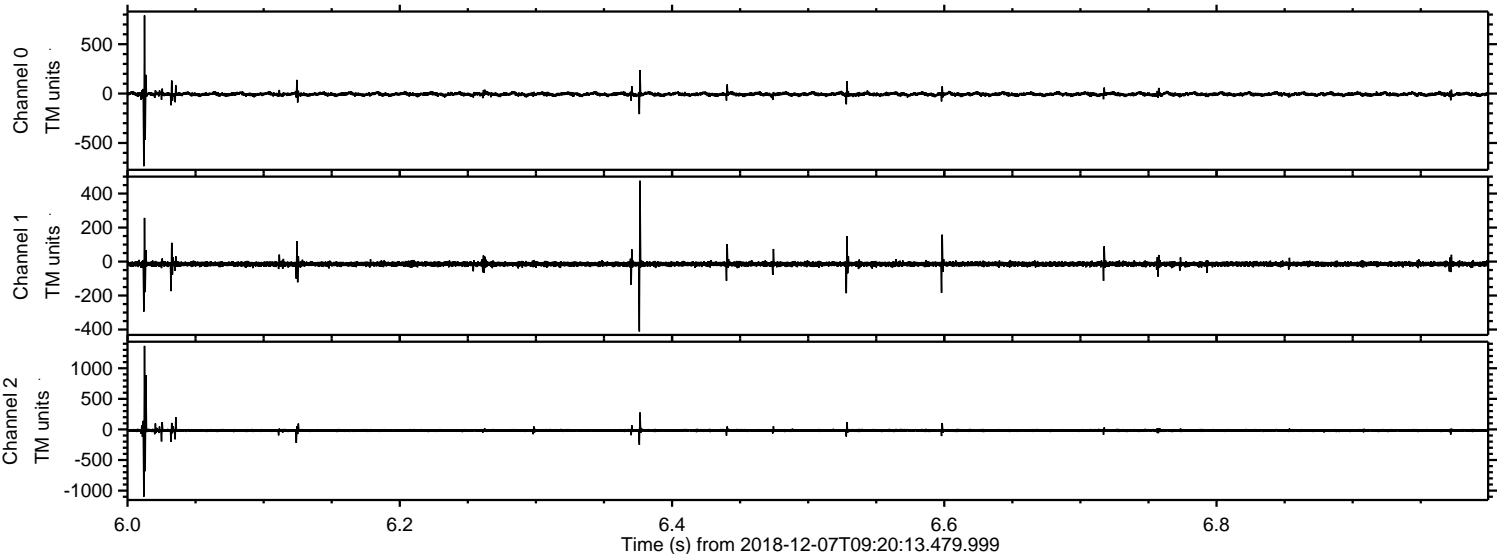

Processed Fri Dec 7 10:28:33 2018 by ELM ver.2012-10-06 from 001__elm20181207_092012__dat00.bin

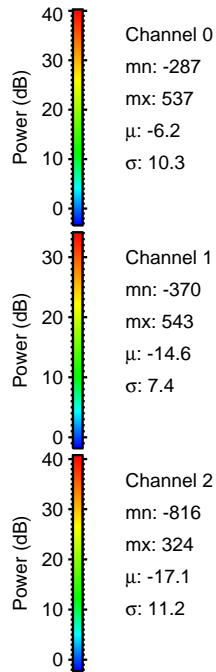
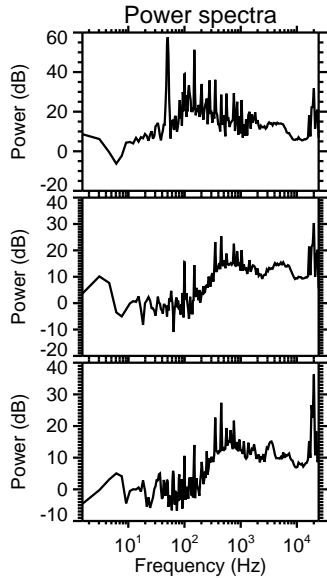
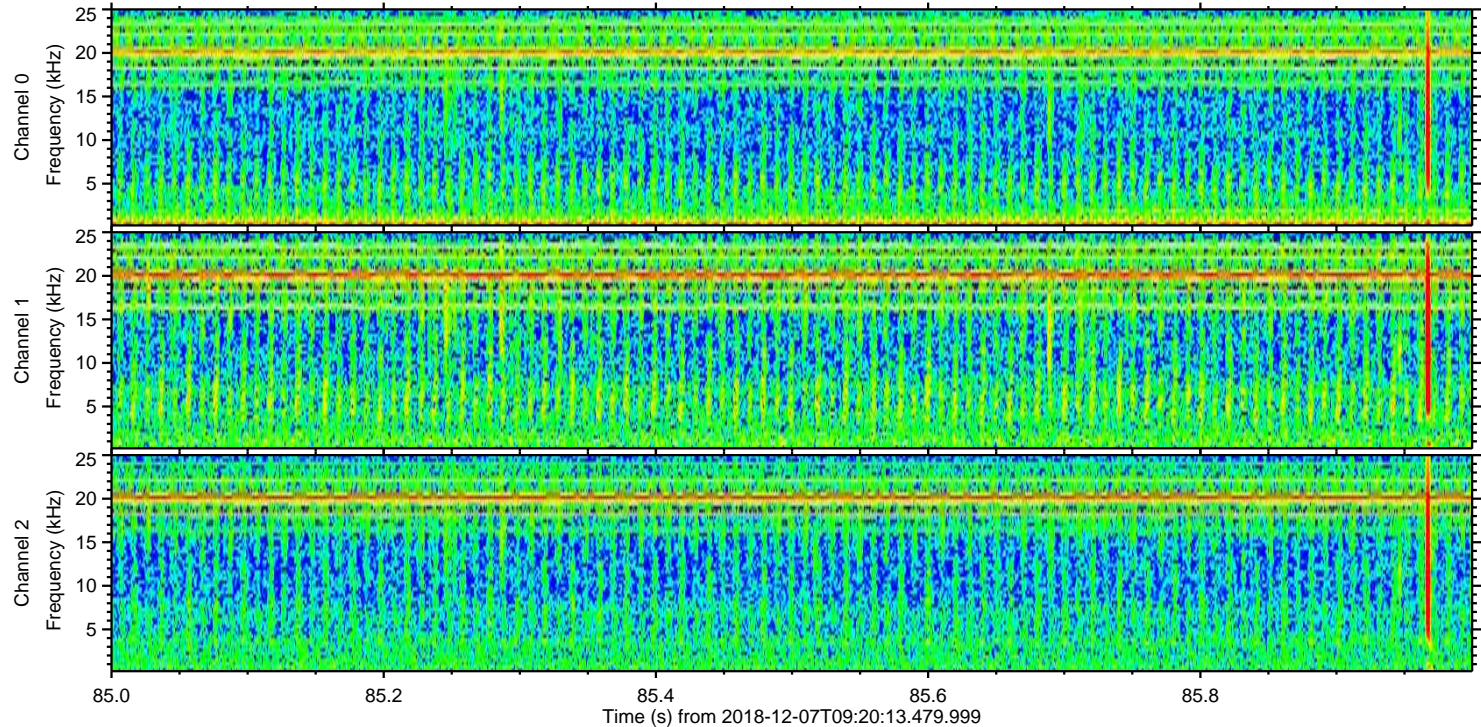
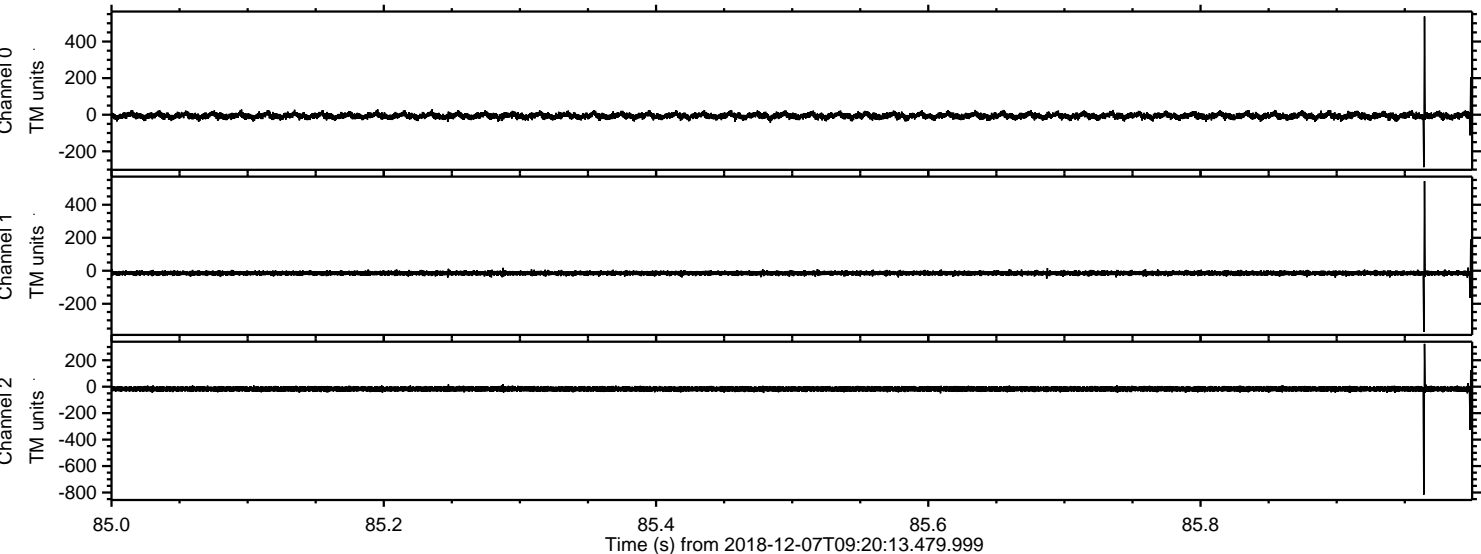

Processed Fri Dec 7 10:28:33 2018 by ELM ver.2012-10-06 from 001__elm20181207_092012__dat00.bin

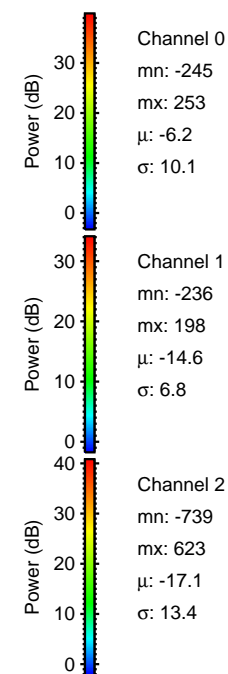
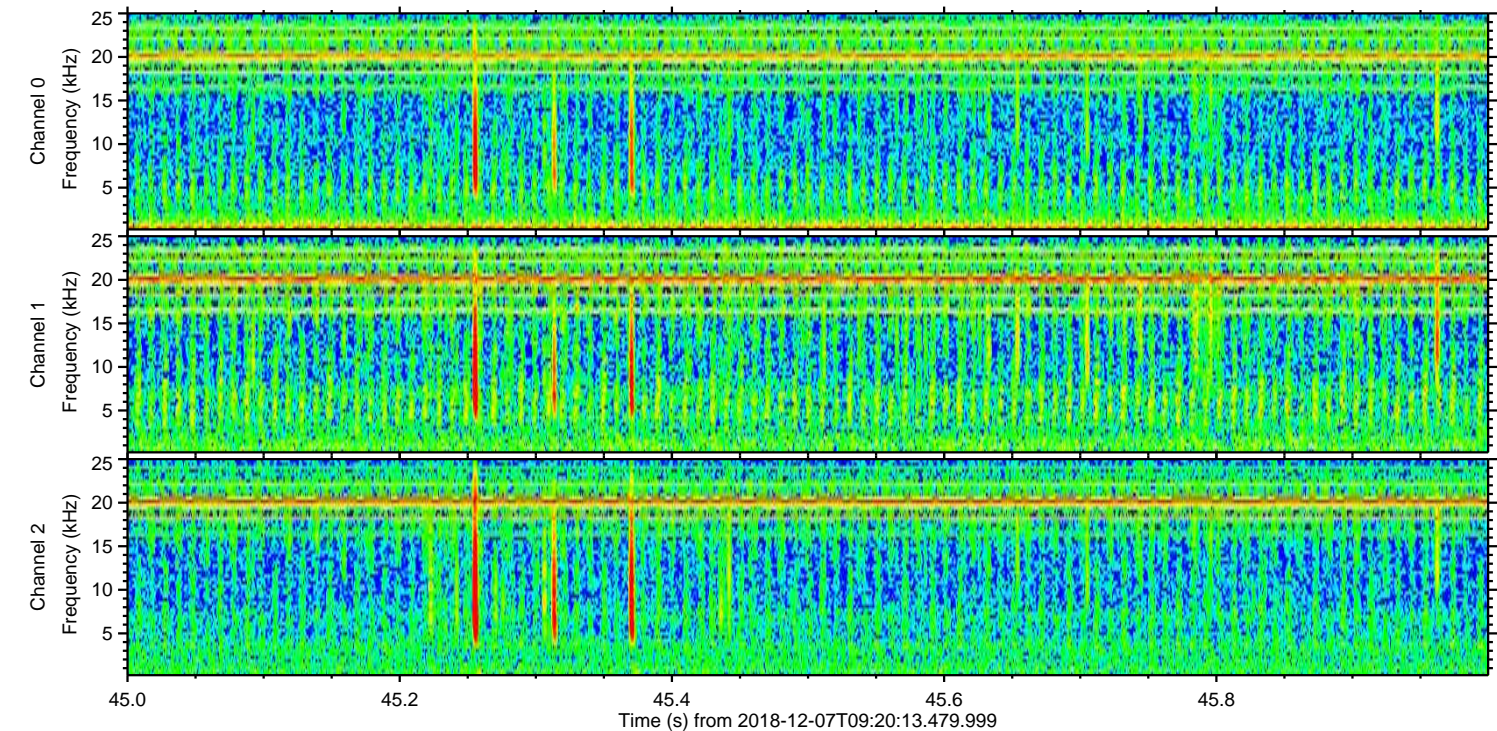
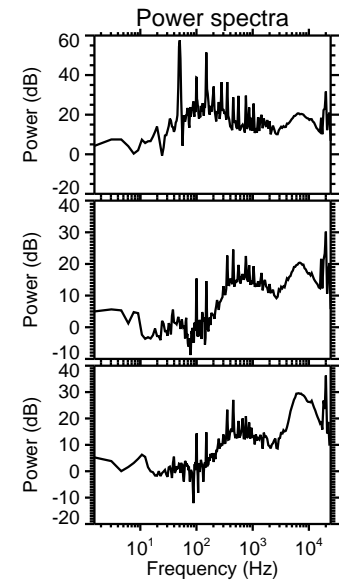
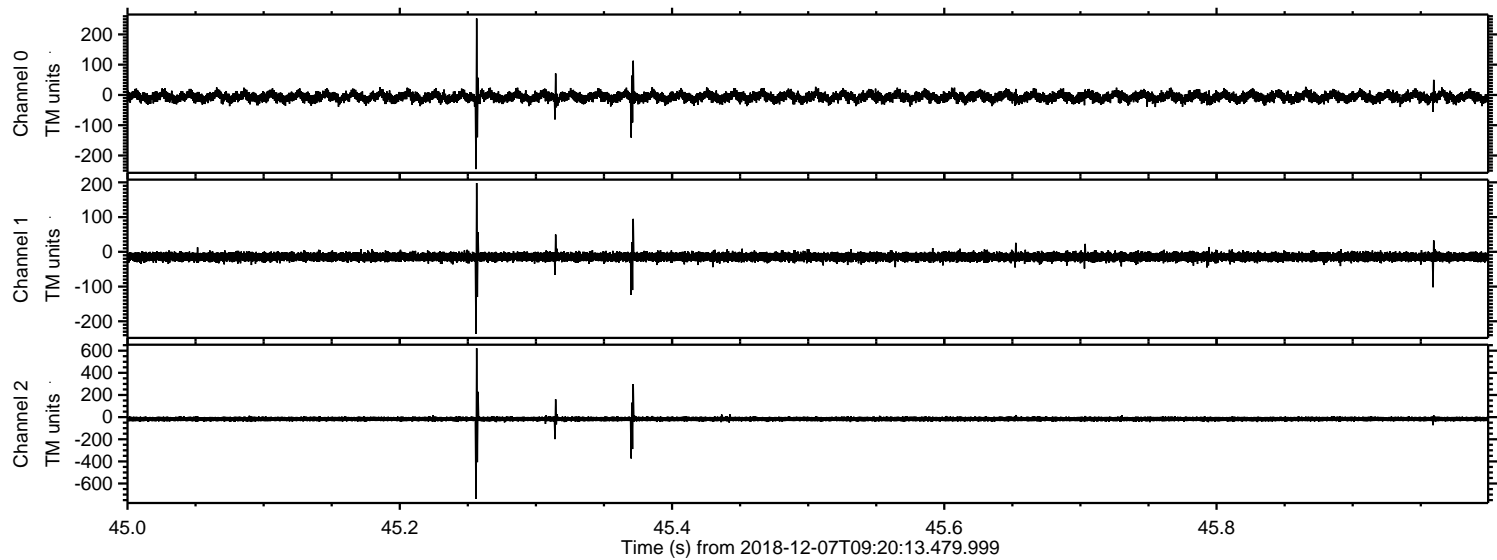

Processed Fri Dec 7 10:28:34 2018 by ELM ver.2012-10-06 from 001__elm20181207_092012__dat00.bin

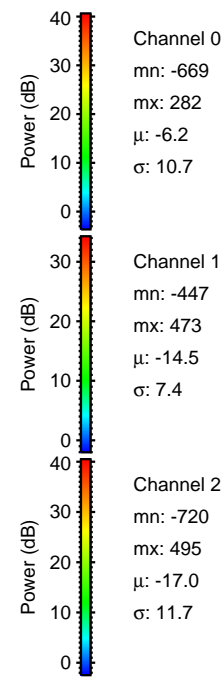
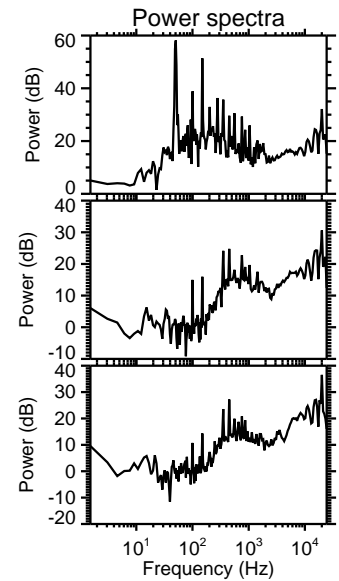
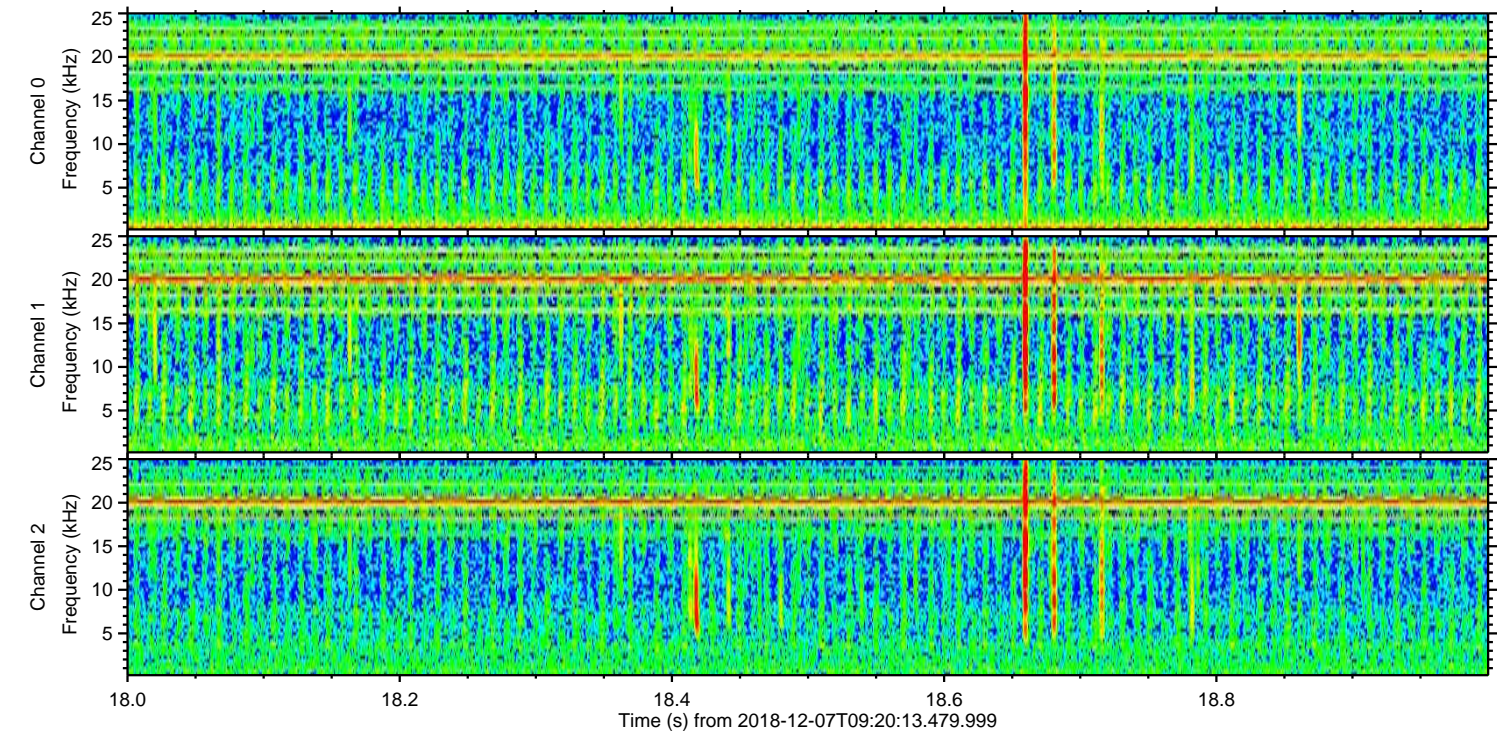
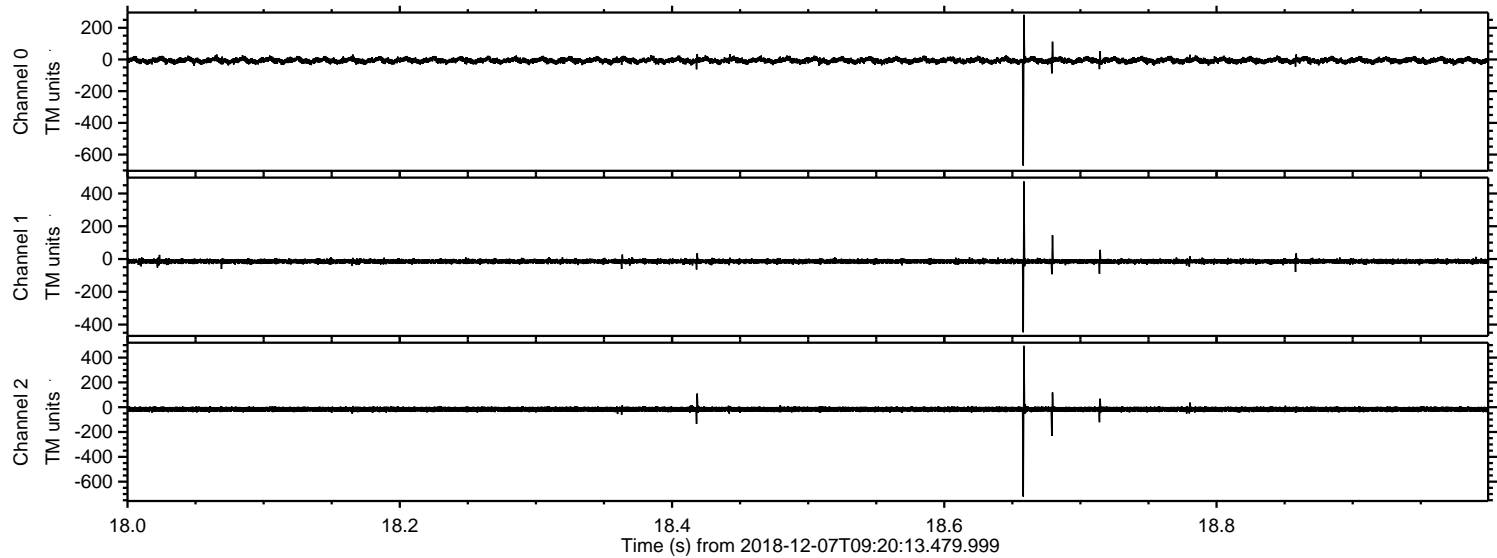

Channel 0
mn: -669
mx: 282
 μ : -6.2
 σ : 10.7

Channel 1
mn: -447
mx: 473
 μ : -14.5
 σ : 7.4

Channel 2
mn: -720
mx: 495
 μ : -17.0
 σ : 11.7

Processed Fri Dec 7 10:28:34 2018 by ELM ver.2012-10-06 from 001__elm20181207_092012_dat00.bin

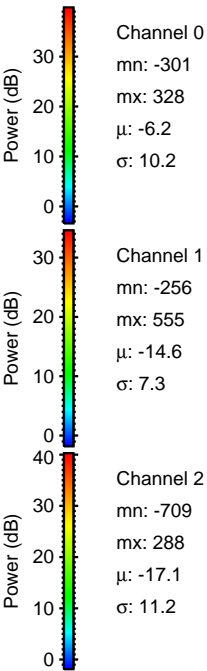
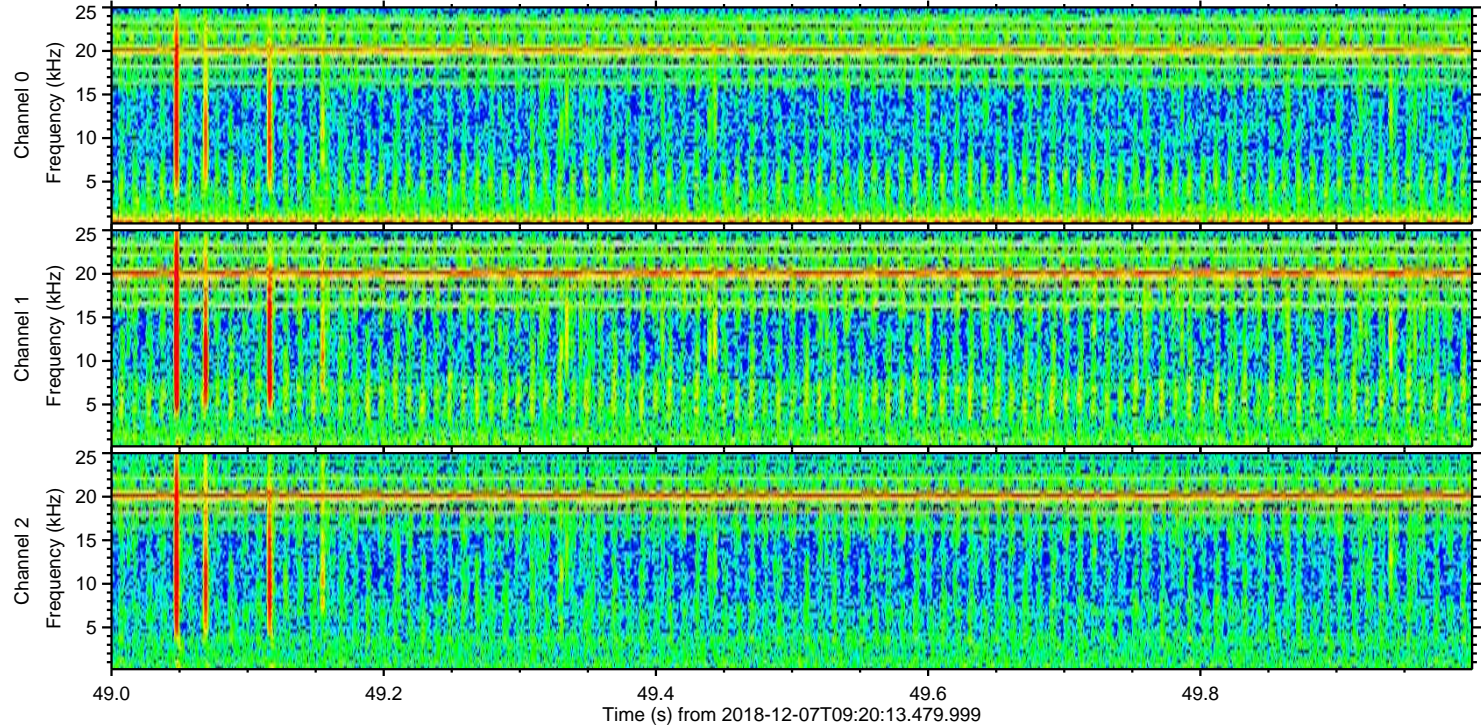
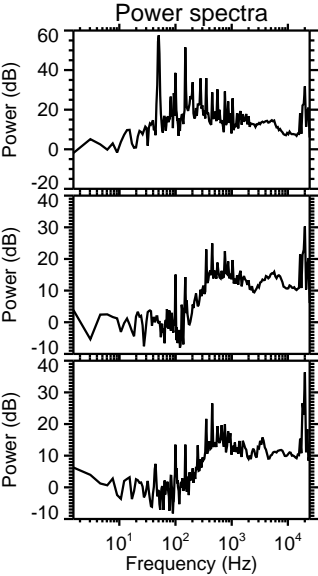
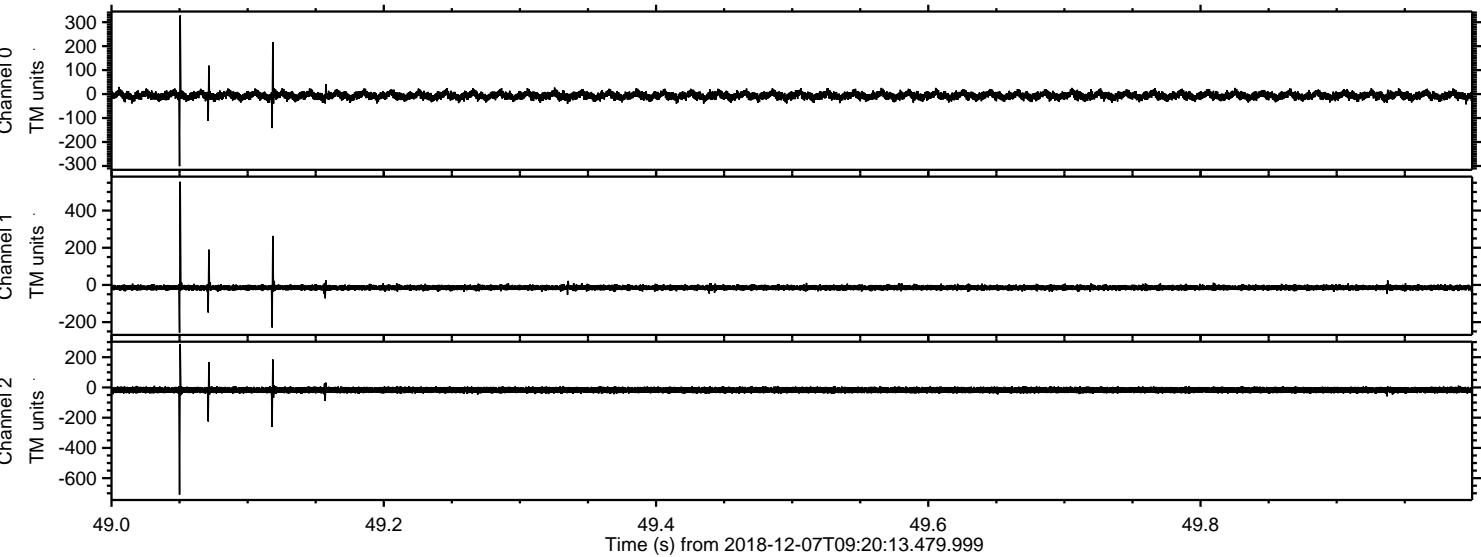

Processed Fri Dec 7 10:28:35 2018 by ELM ver.2012-10-06 from 001__elm20181207_092012__dat00.bin

