

ELMAVAN 3D WAVEFORMS (Measured data sampled at 50 kHz) 51000 packets of 144 samples from 2018-12-07T04:25:00.618.000.

Processed Fri Dec 7 05:33:26 2018 by ELM ver.2012-10-06 from 001__elm20181207_042459__dat00.bin

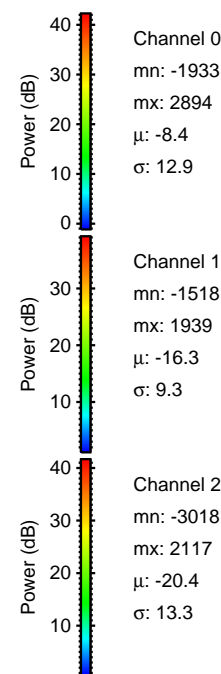
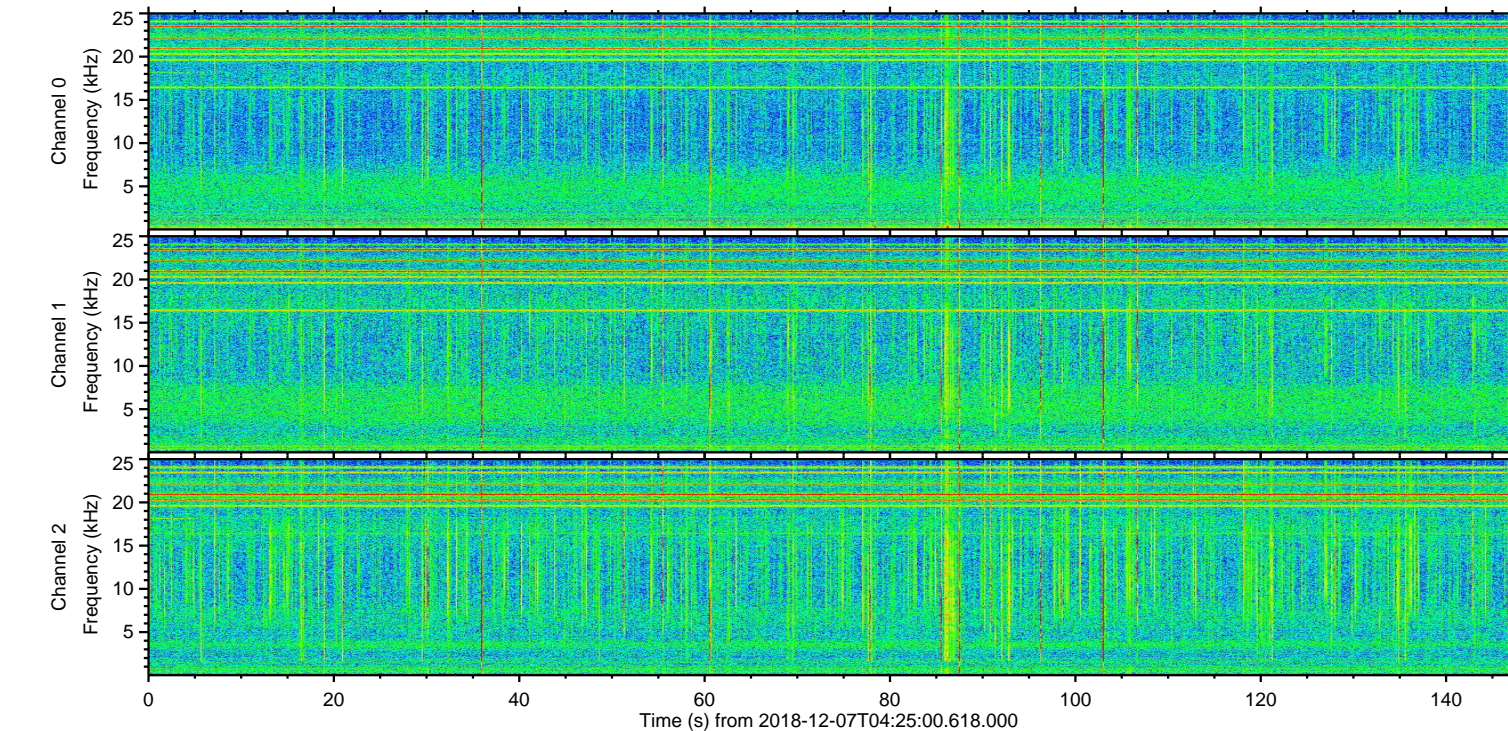
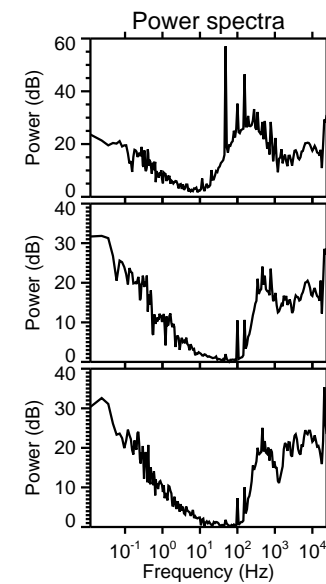
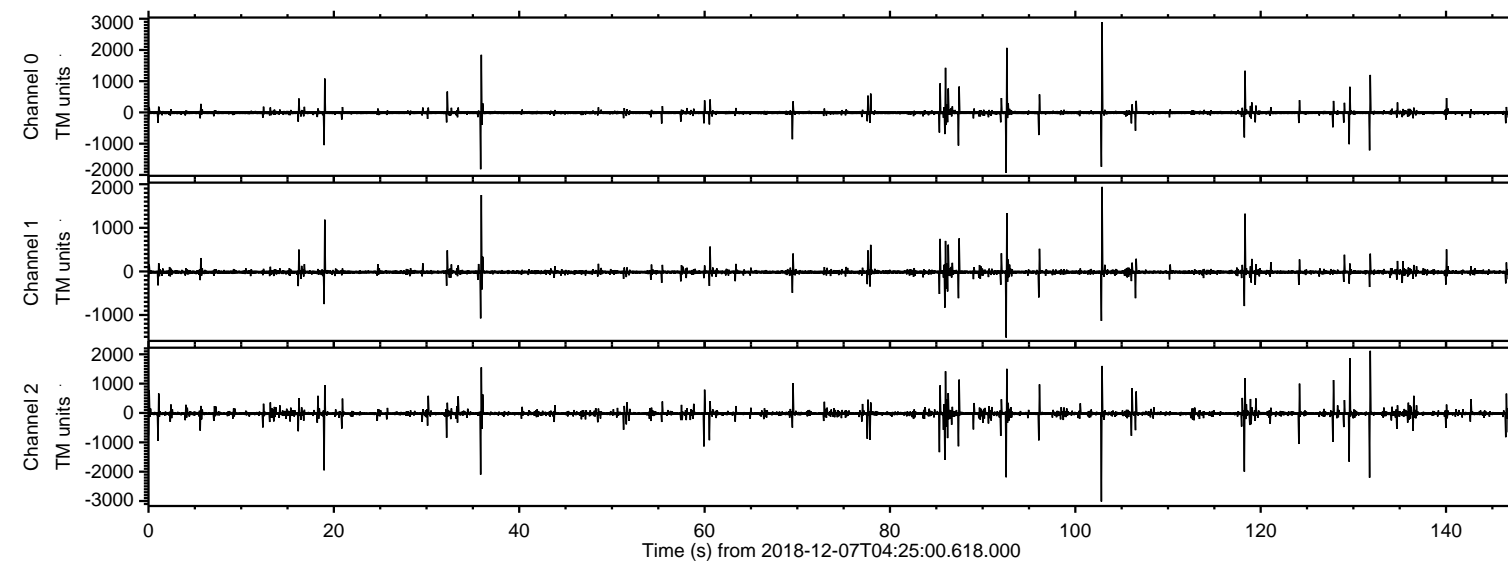

ELMAVAN 3D WAVEFORMS (Measured data sampled at 50 kHz) 51000 packets of 144 samples from 2018-12-07T04:25:00.618.000. Part 103/147

Processed Fri Dec 7 05:33:33 2018 by ELM ver.2012-10-06 from 001__elm20181207_042459__dat00.bin

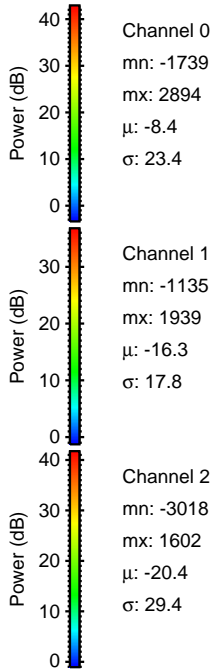
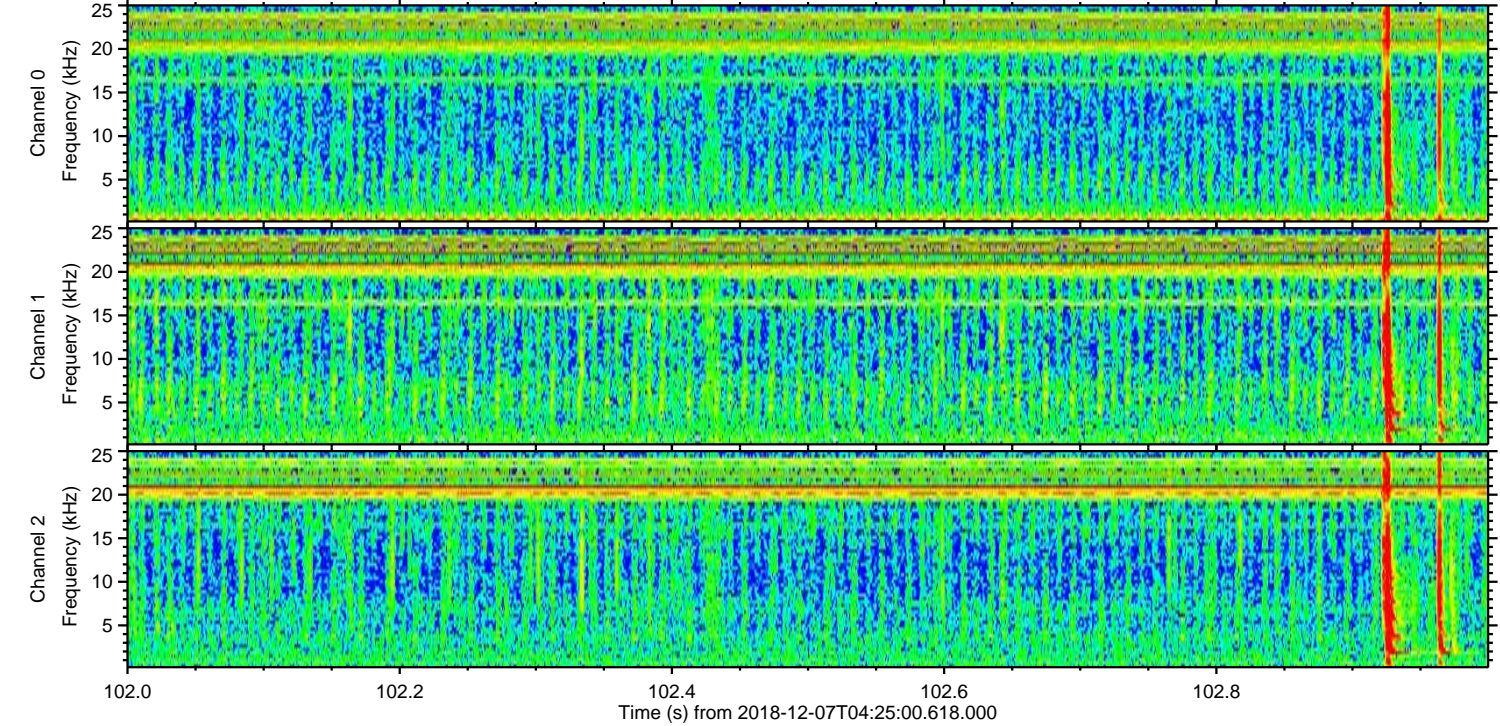
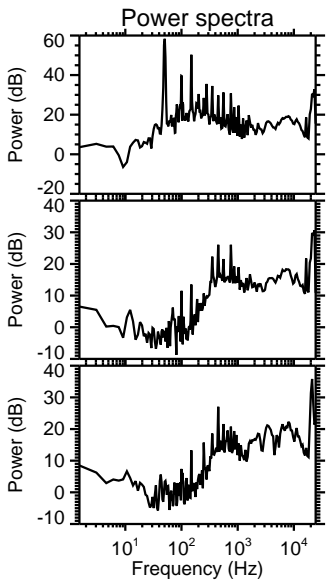
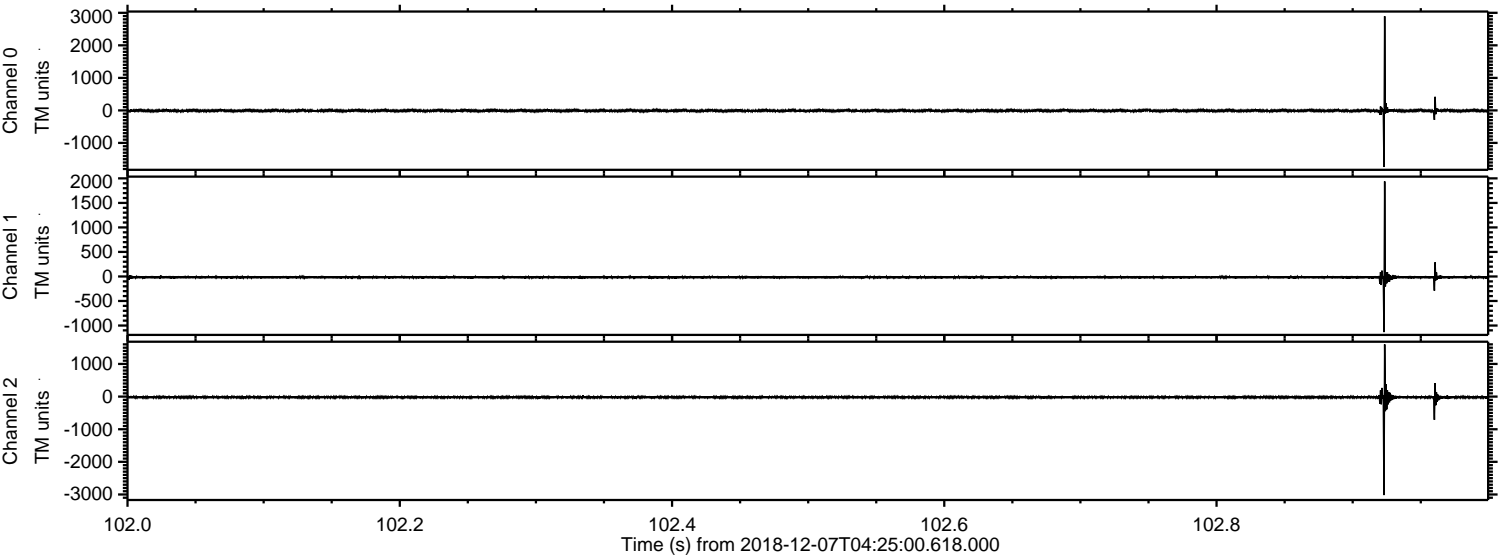

ELMAVAN 3D WAVEFORMS (Measured data sampled at 50 kHz) 51000 packets of 144 samples from 2018-12-07T04:25:00.618.000. Part 132/147

Processed Fri Dec 7 05:33:33 2018 by ELM ver.2012-10-06 from 001__elm20181207_042459__dat00.bin

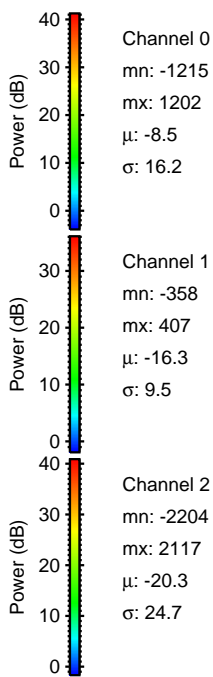
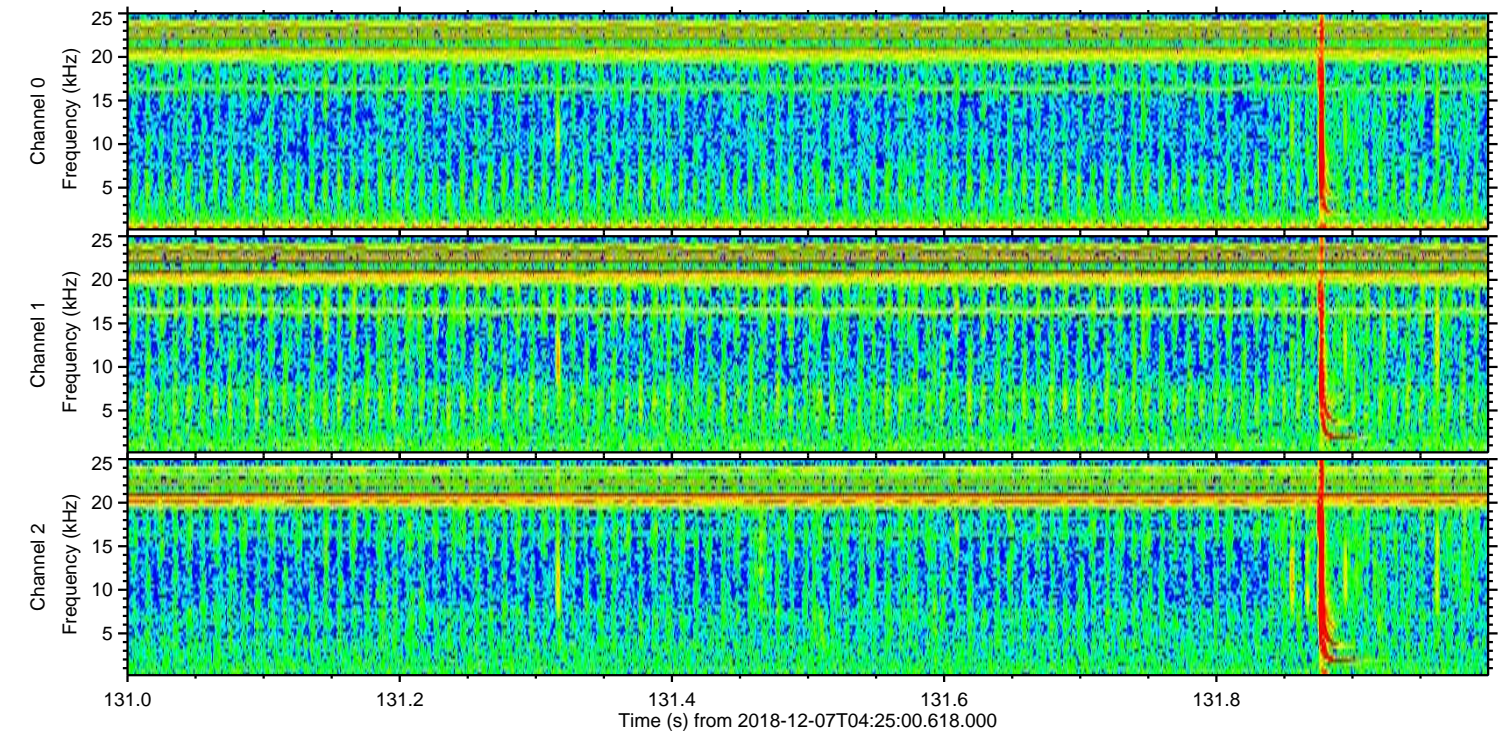
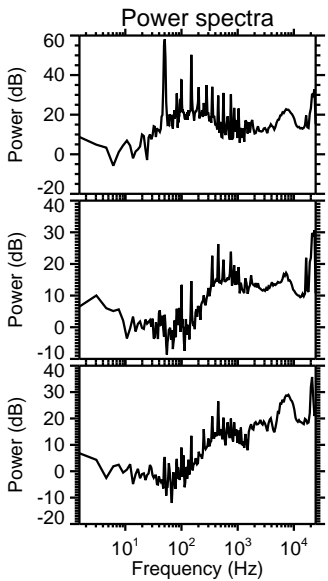
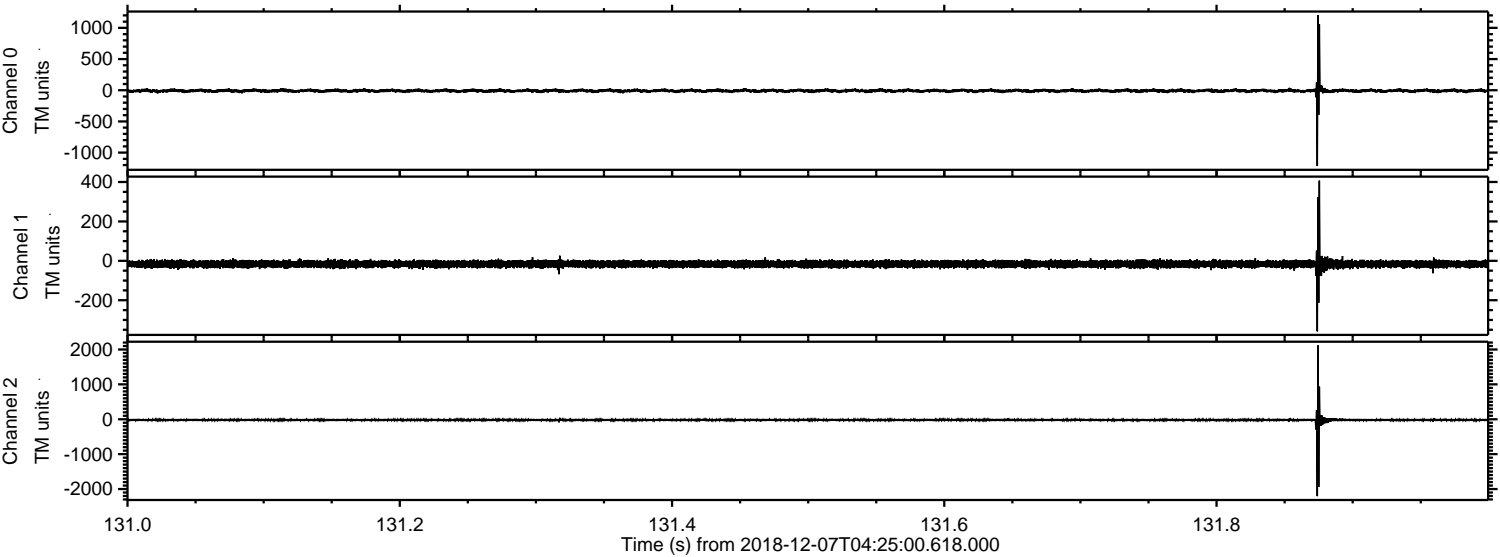

Processed Fri Dec 7 05:33:34 2018 by ELM ver.2012-10-06 from 001__elm20181207_042459__dat00.bin

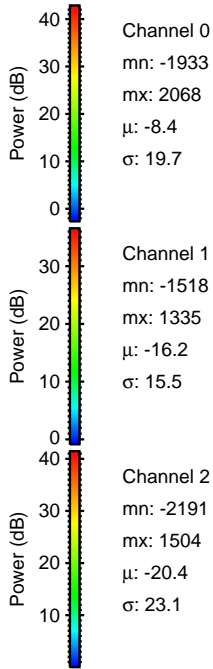
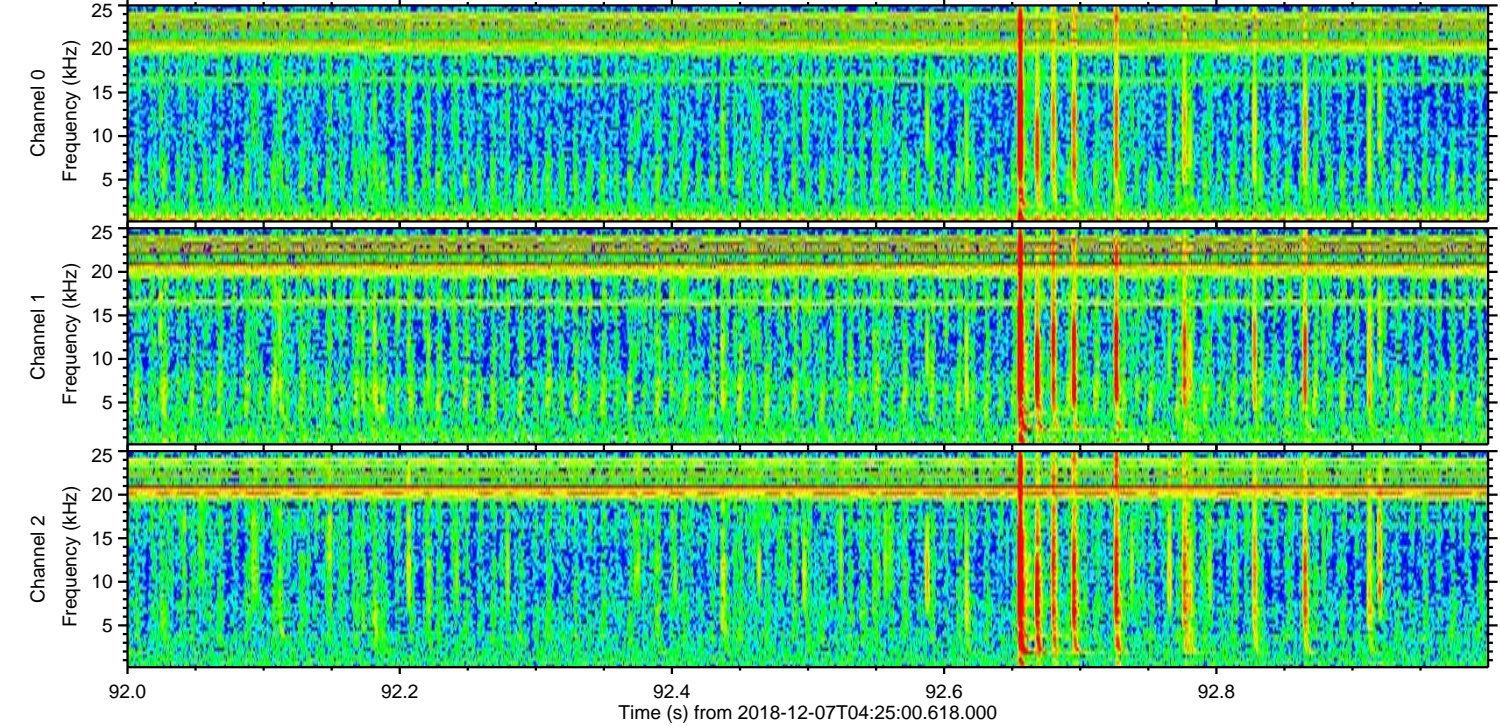
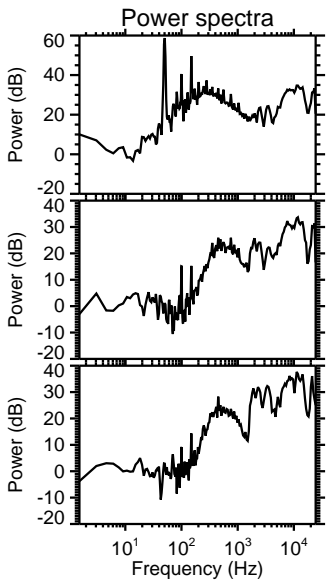
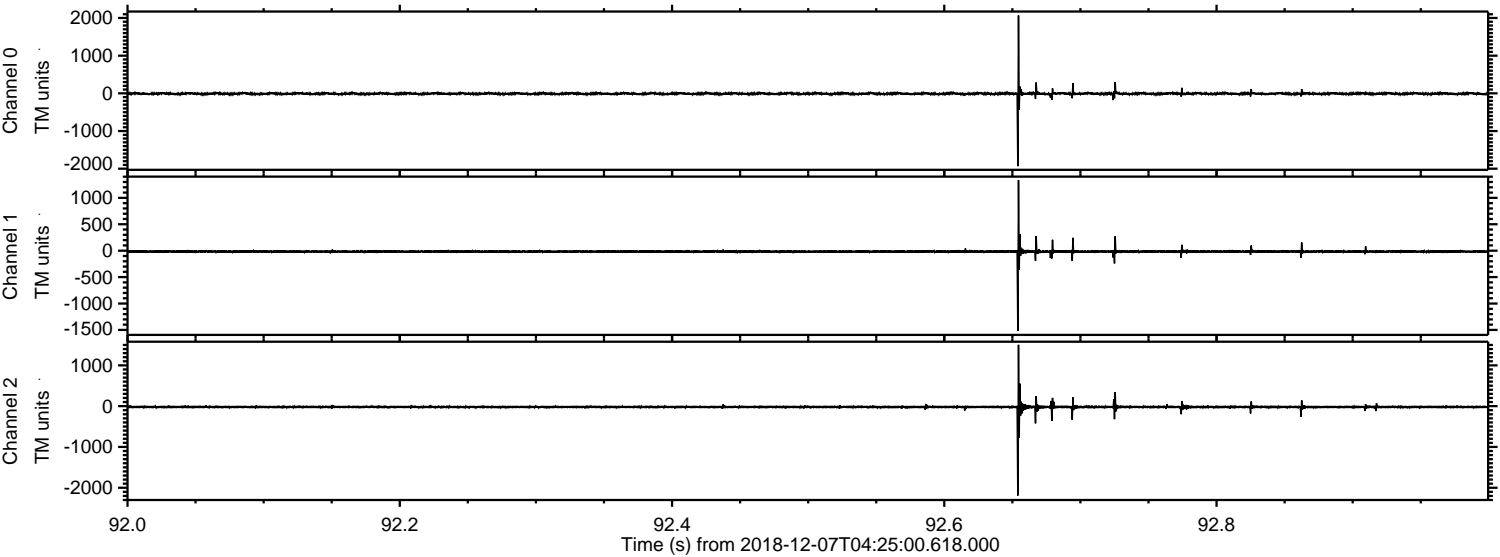

Processed Fri Dec 7 05:33:35 2018 by ELM ver.2012-10-06 from 001__elm20181207_042459__dat00.bin

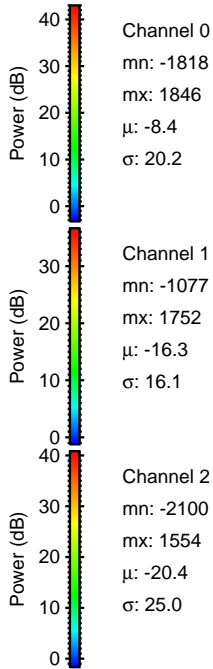
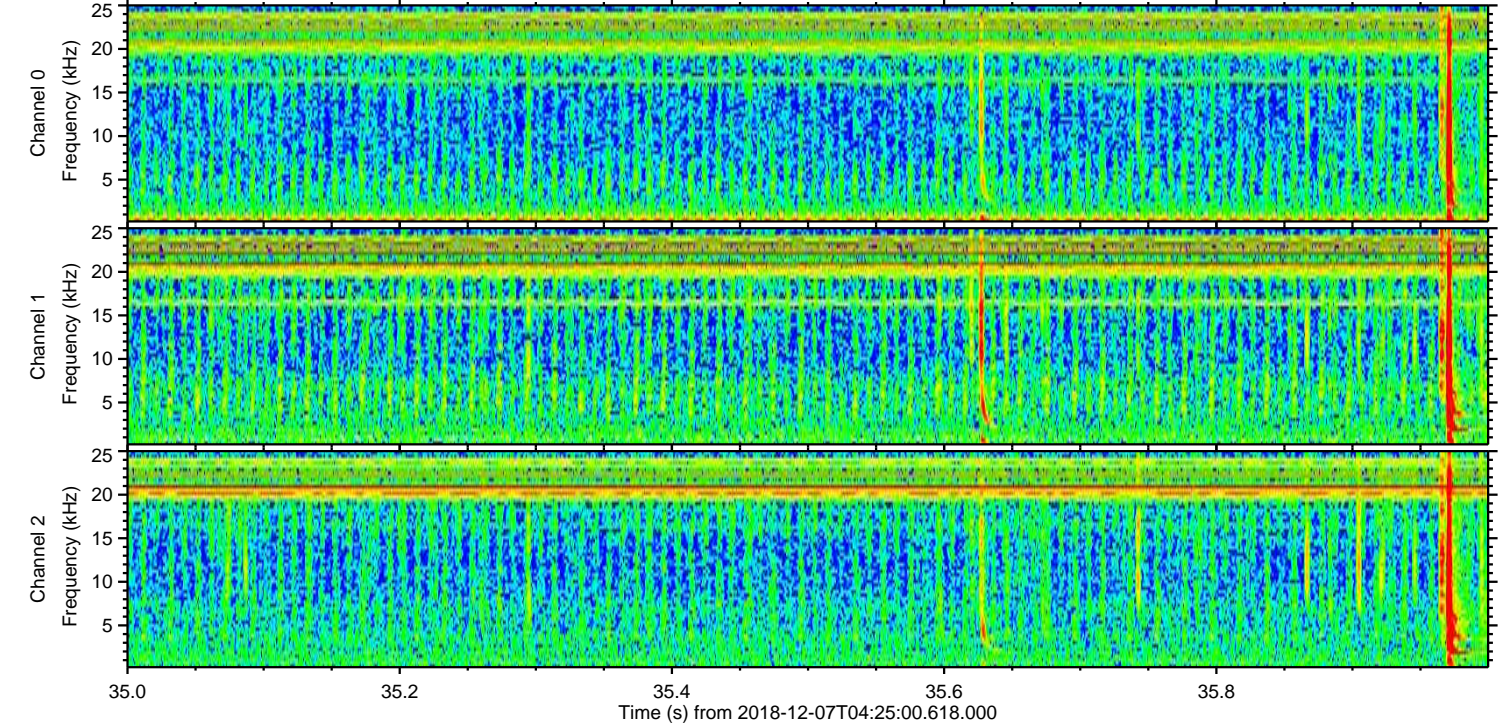
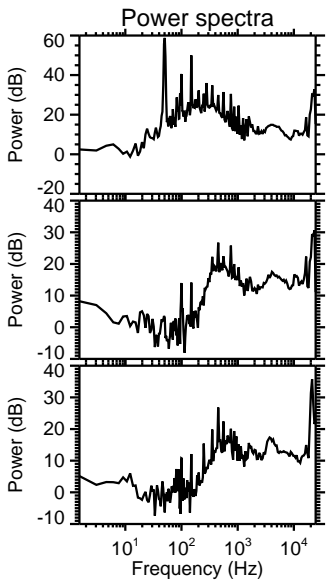
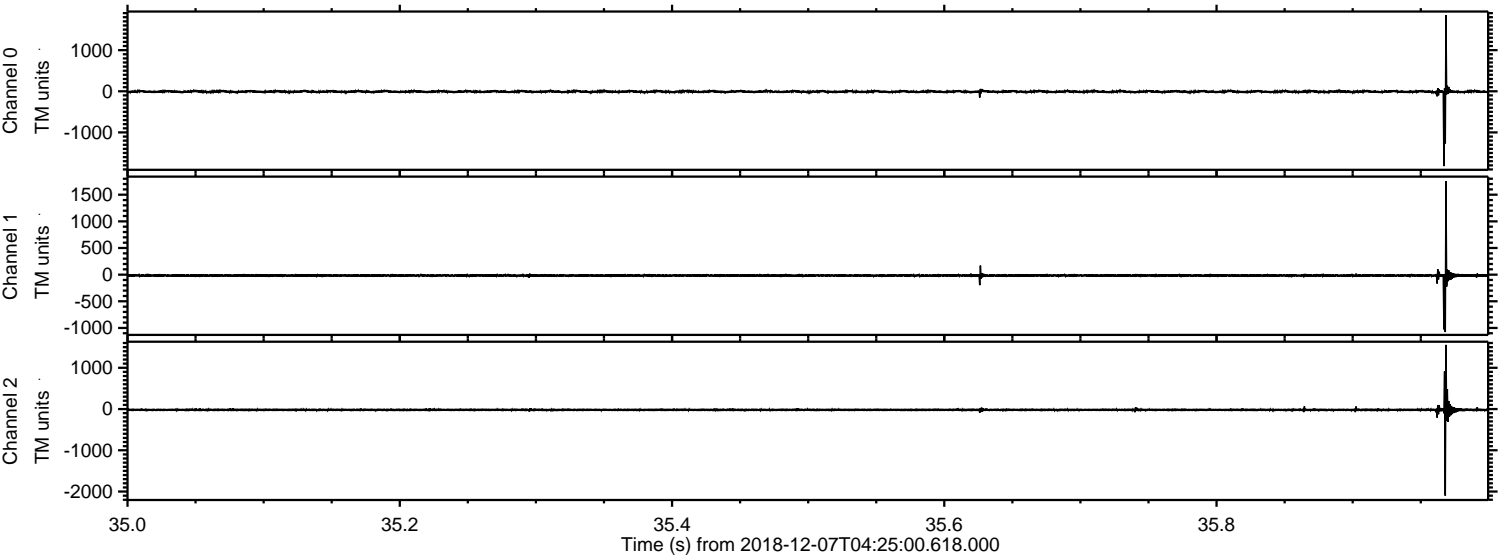

ELMAVAN 3D WAVEFORMS (Measured data sampled at 50 kHz) 51000 packets of 144 samples from 2018-12-07T04:25:00.618.000. Part 119/147

Processed Fri Dec 7 05:33:36 2018 by ELM ver.2012-10-06 from 001__elm20181207_042459__dat00.bin

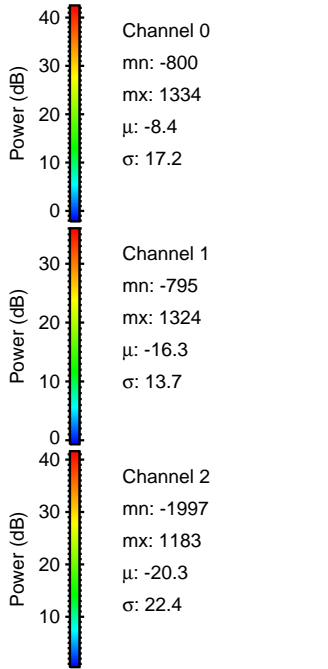
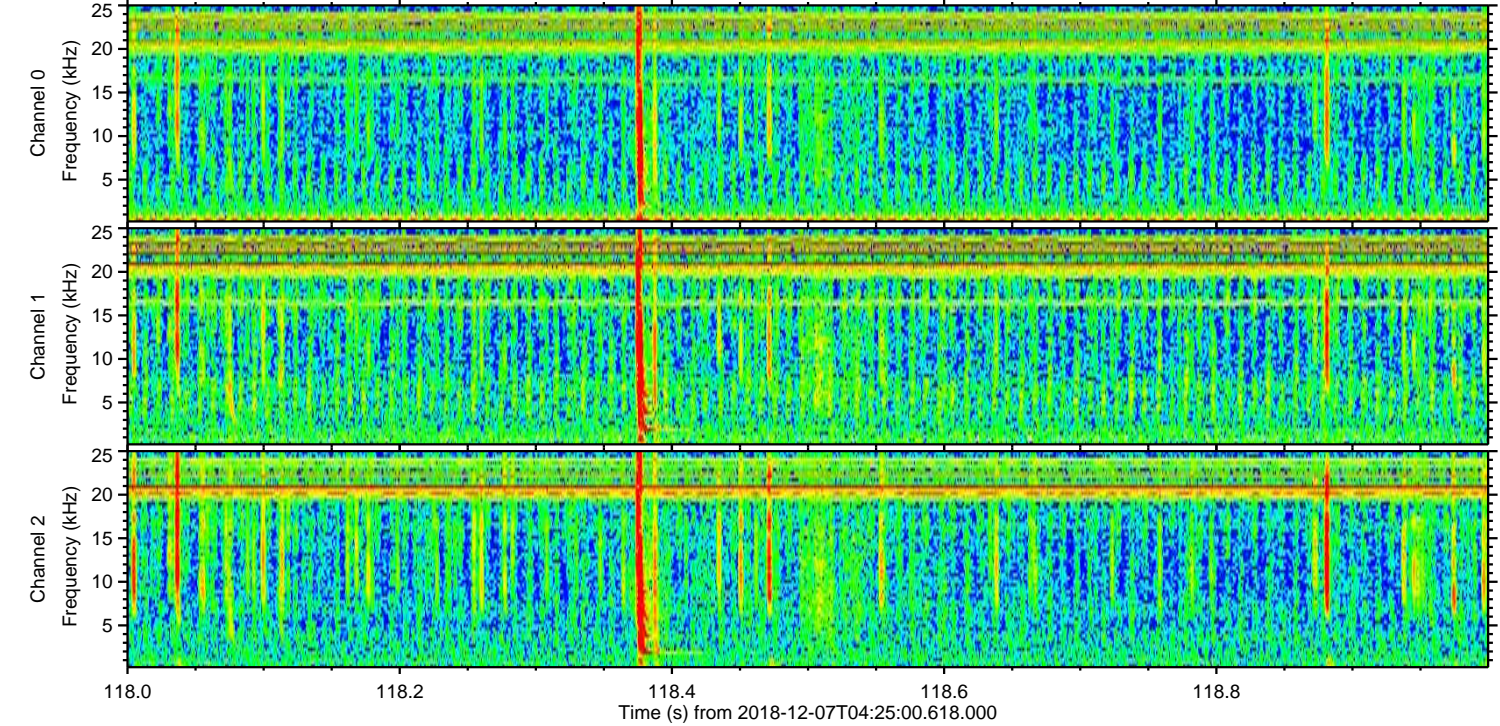
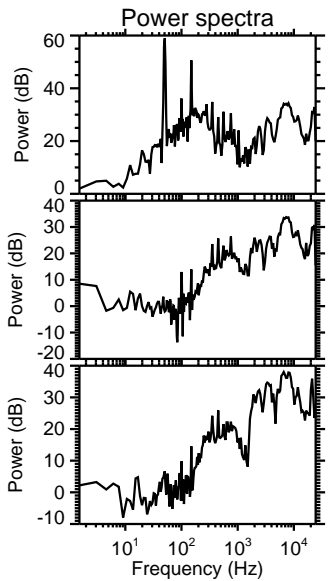
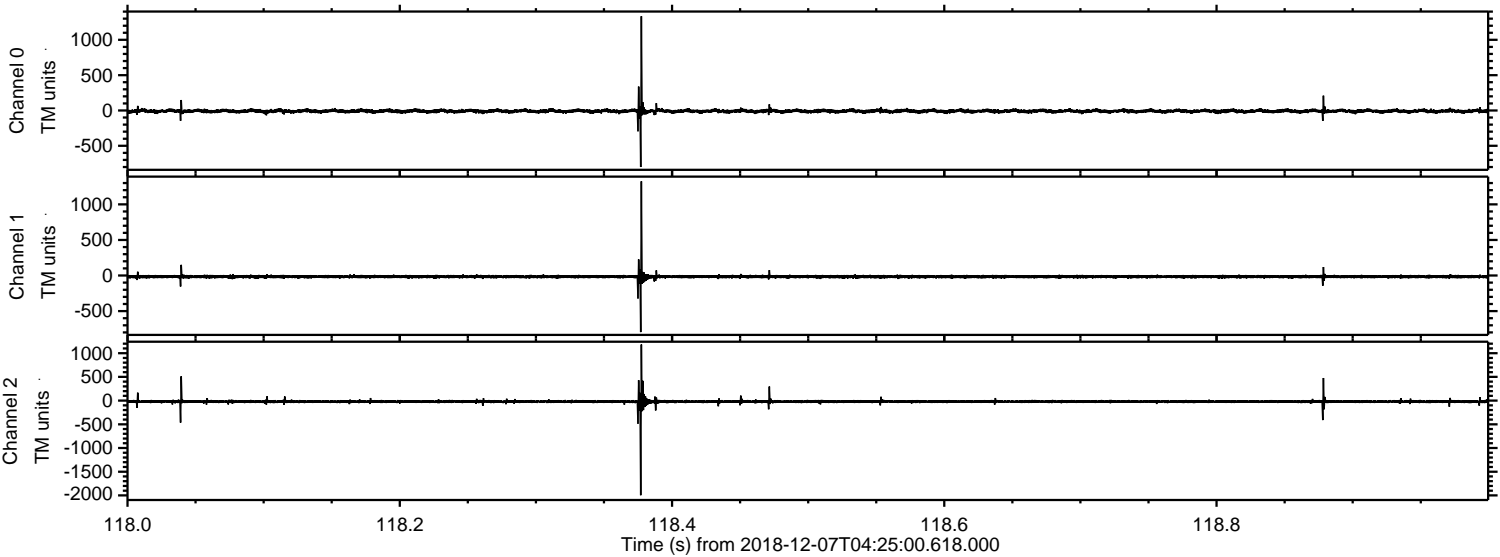

Processed Fri Dec 7 05:33:36 2018 by ELM ver.2012-10-06 from 001__elm20181207_042459__dat00.bin

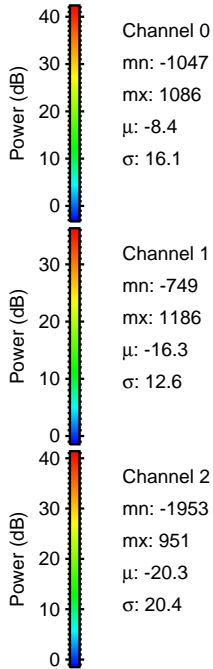
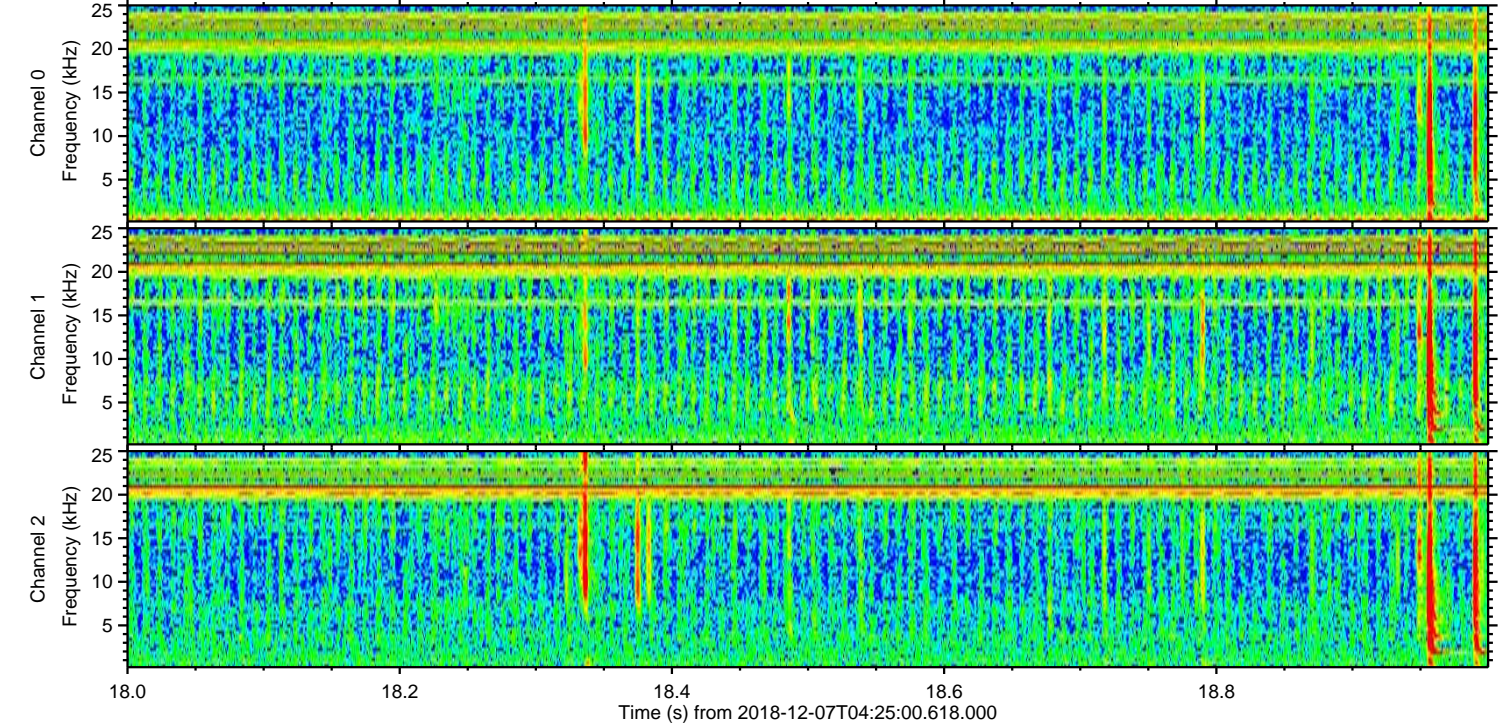
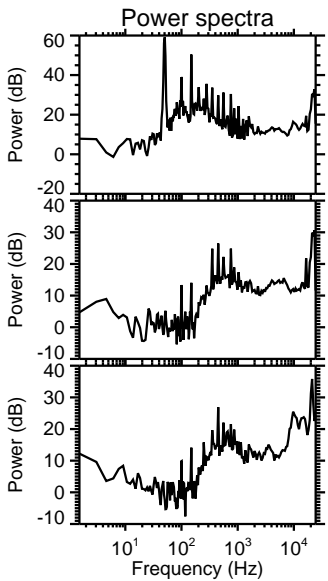
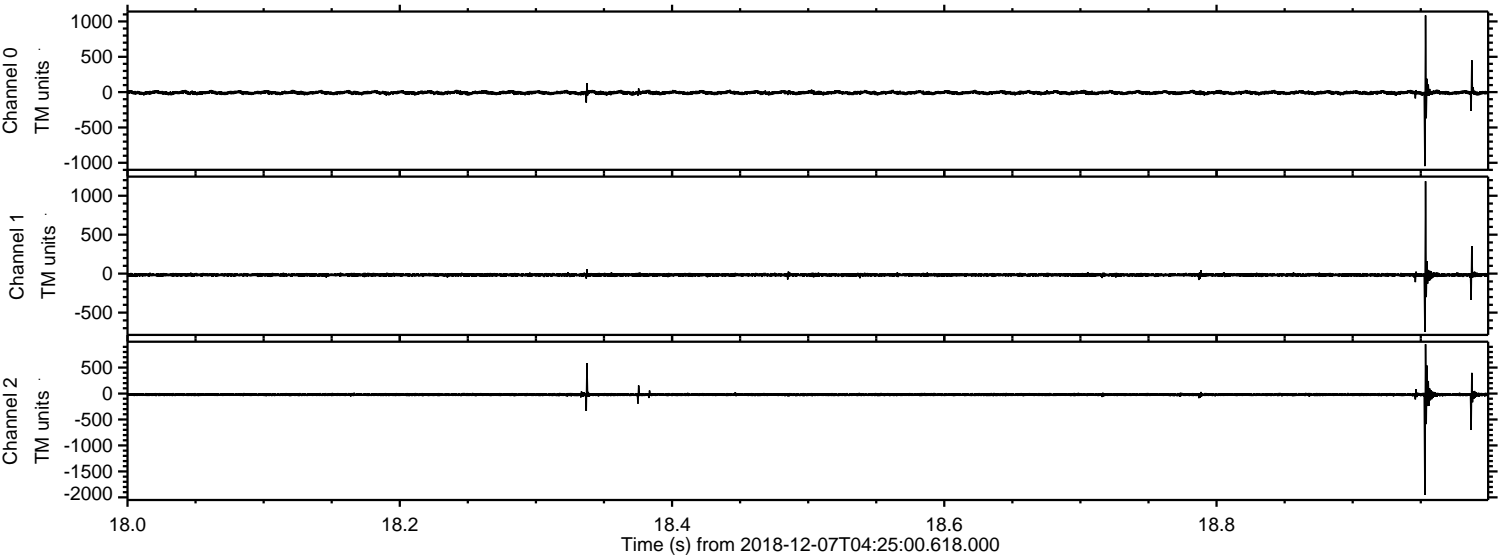

ELMAVAN 3D WAVEFORMS (Measured data sampled at 50 kHz) 51000 packets of 144 samples from 2018-12-07T04:25:00.618.000. Part 130/147

Processed Fri Dec 7 05:33:37 2018 by ELM ver.2012-10-06 from 001__elm20181207_042459__dat00.bin

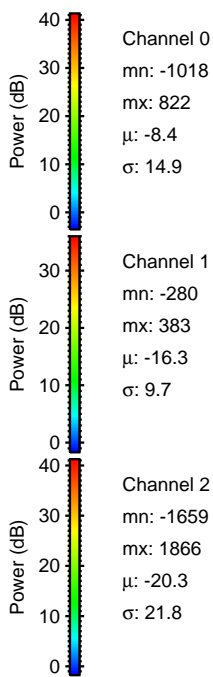
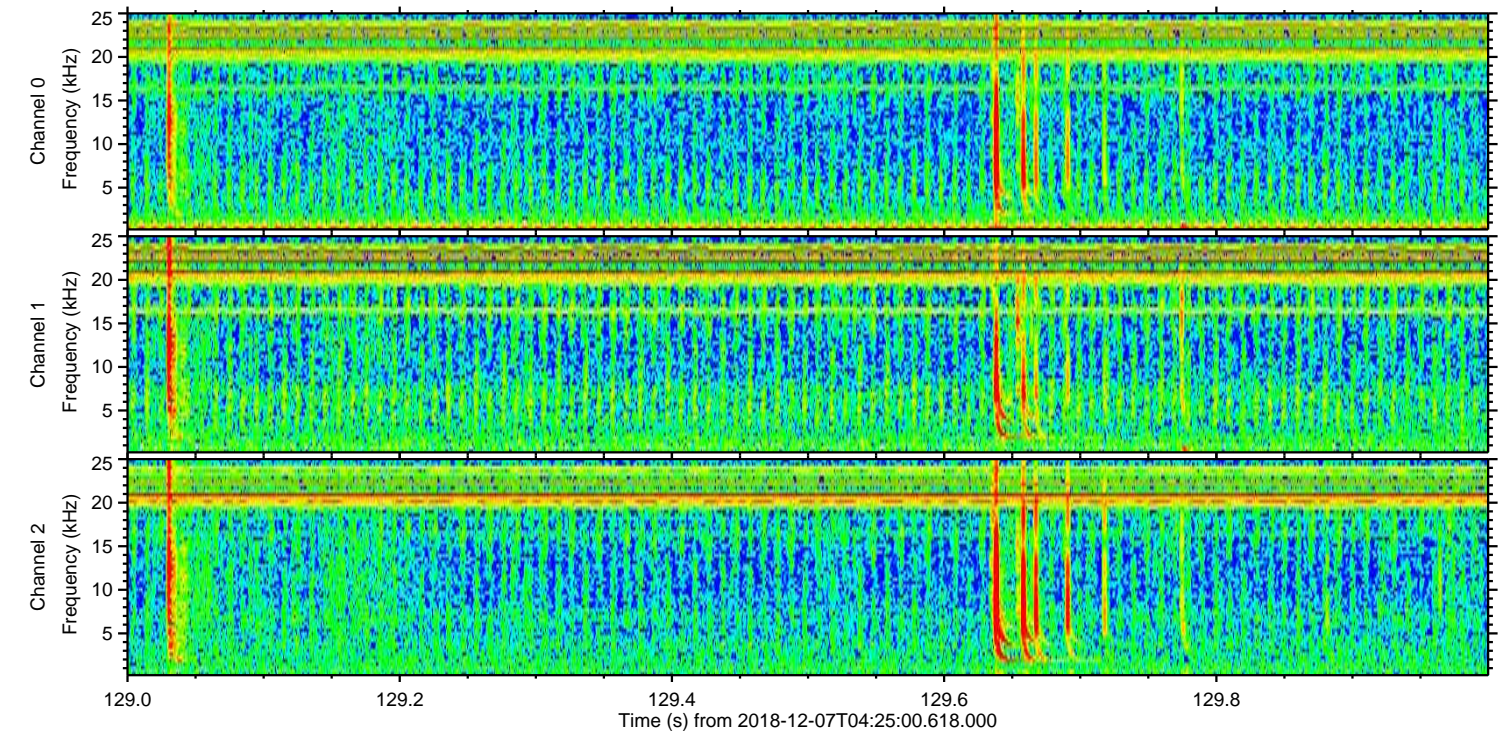
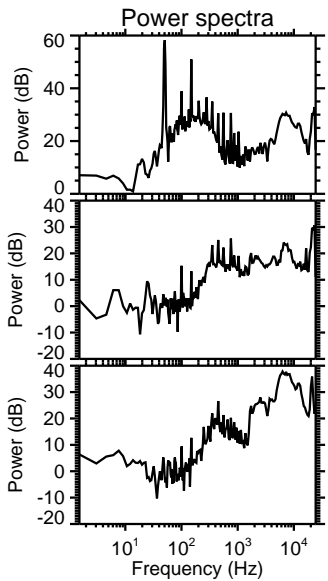
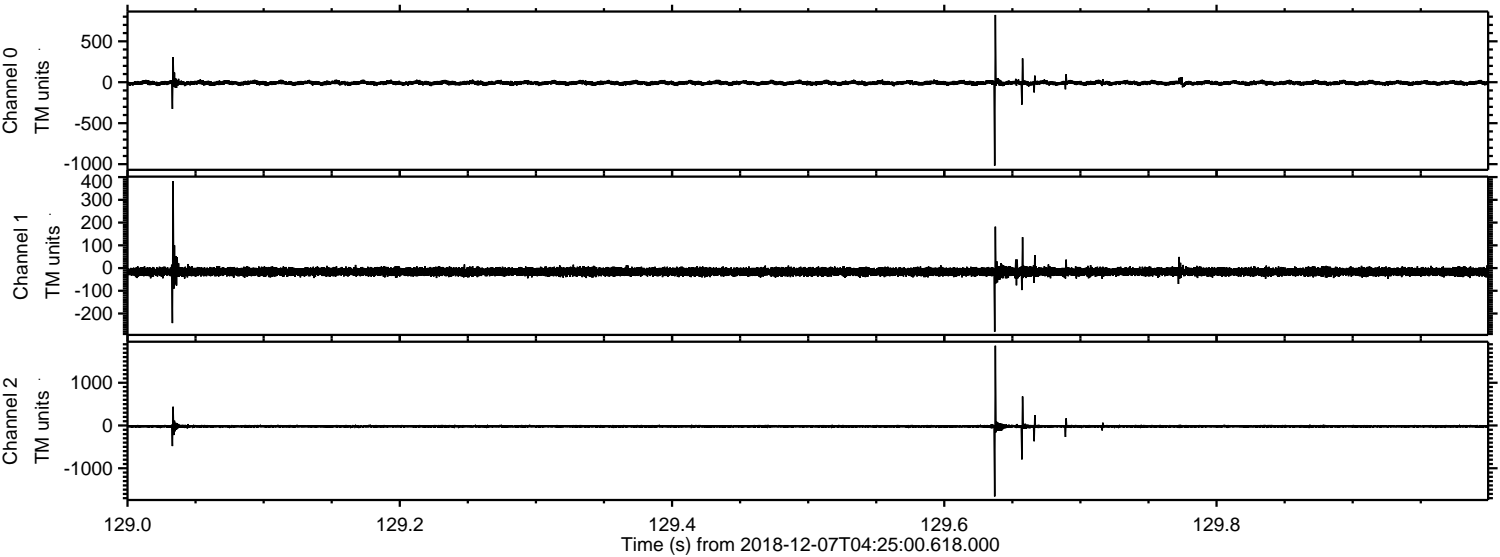

Channel 0
mn: -1018
mx: 822
 μ : -8.4
 σ : 14.9

Channel 1
mn: -280
mx: 383
 μ : -16.3
 σ : 9.7

Channel 2
mn: -1659
mx: 1866
 μ : -20.3
 σ : 21.8

Processed Fri Dec 7 05:33:37 2018 by ELM ver.2012-10-06 from 001__elm20181207_042459__dat00.bin

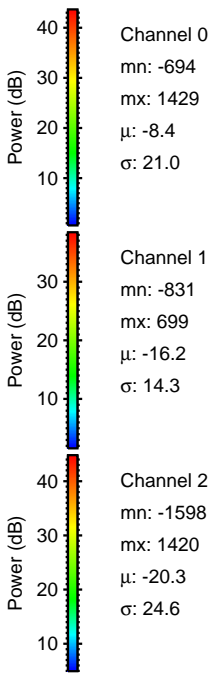
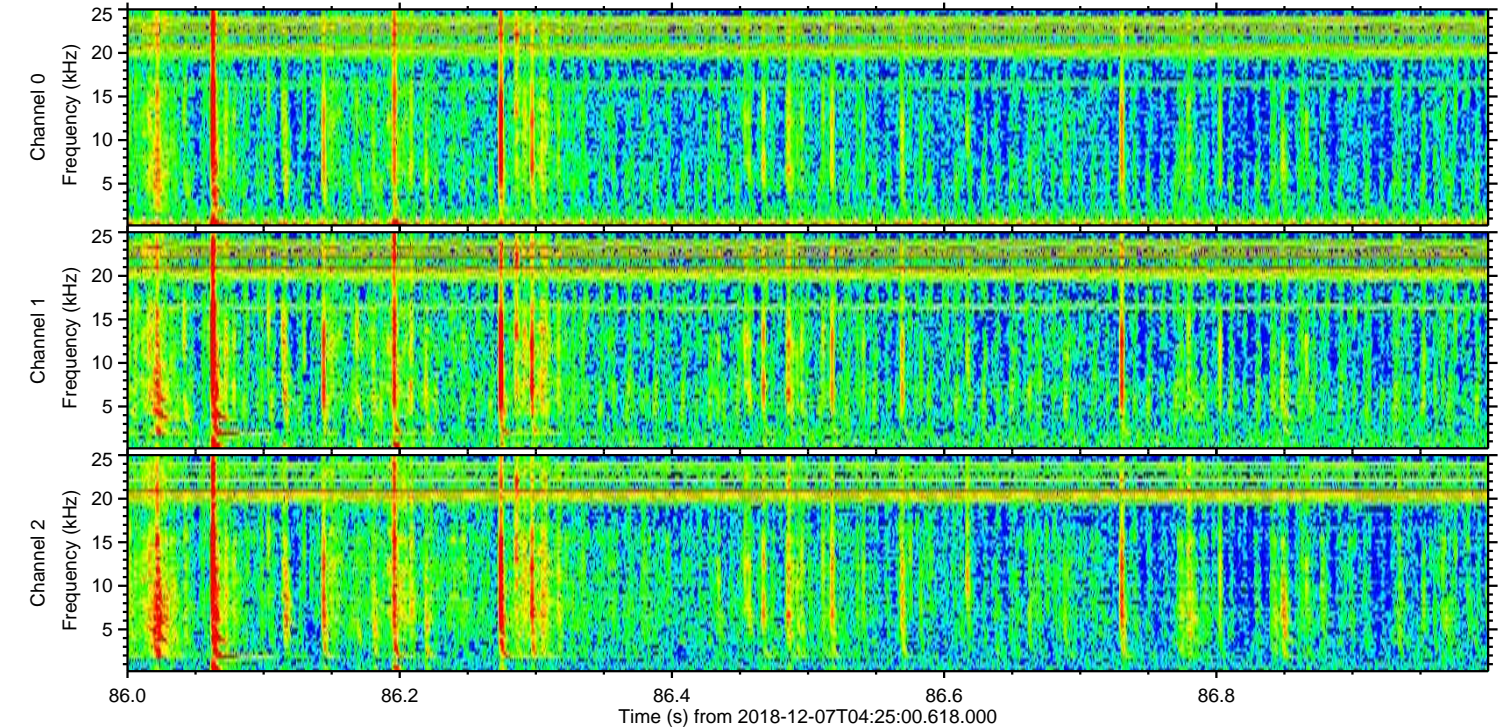
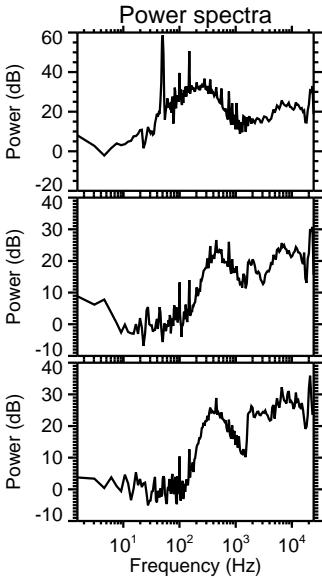
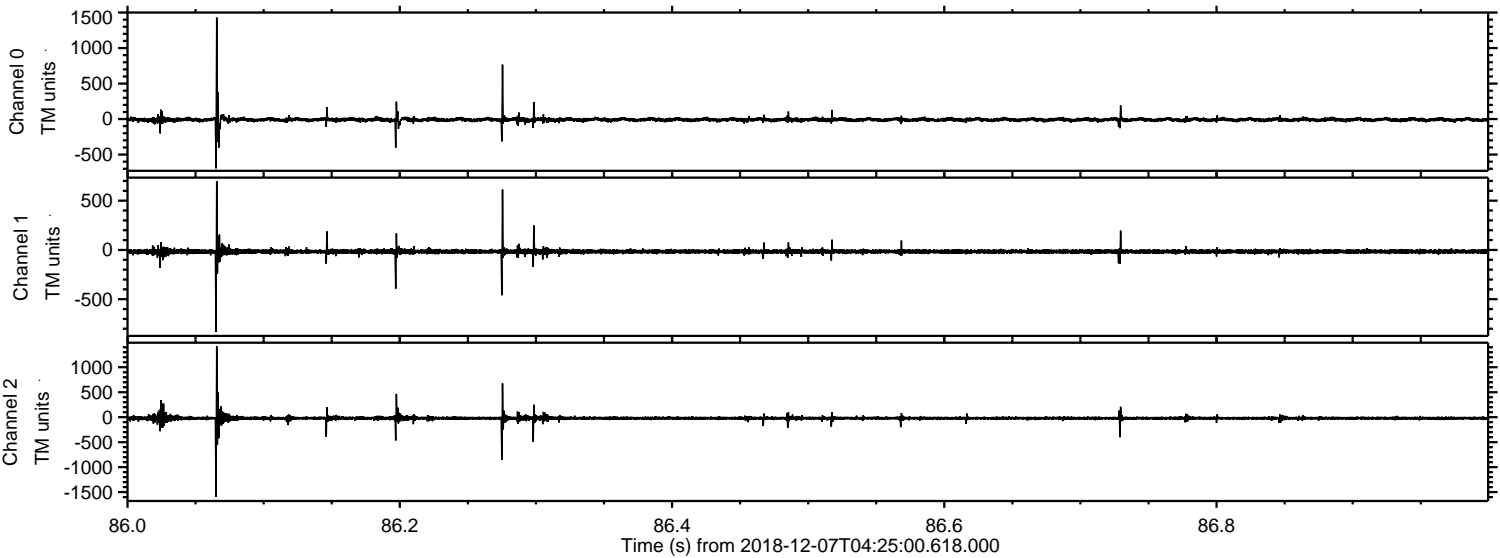

Processed Fri Dec 7 05:33:38 2018 by ELM ver.2012-10-06 from 001__elm20181207_042459__dat00.bin

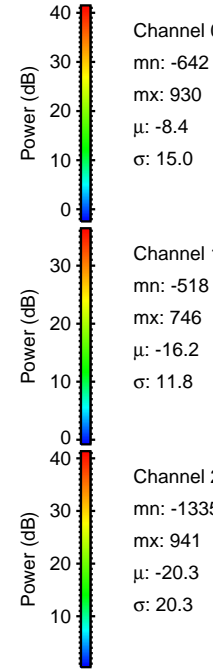
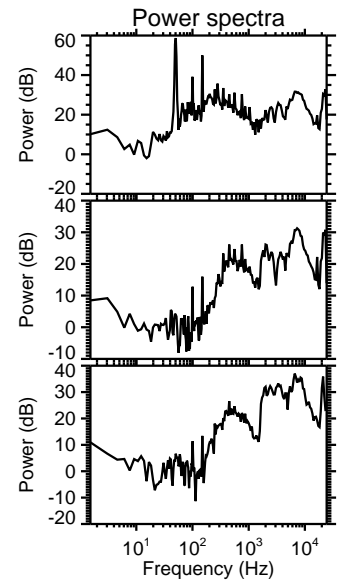
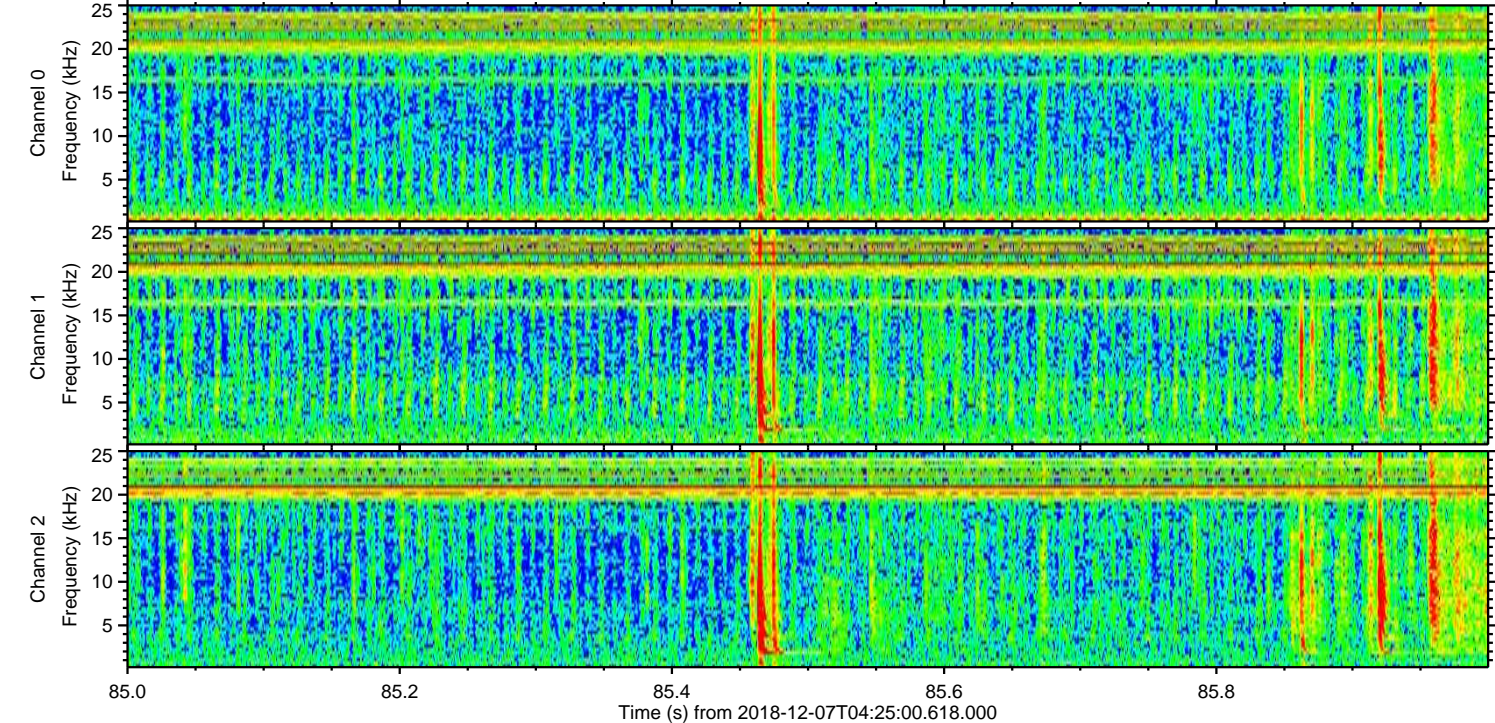
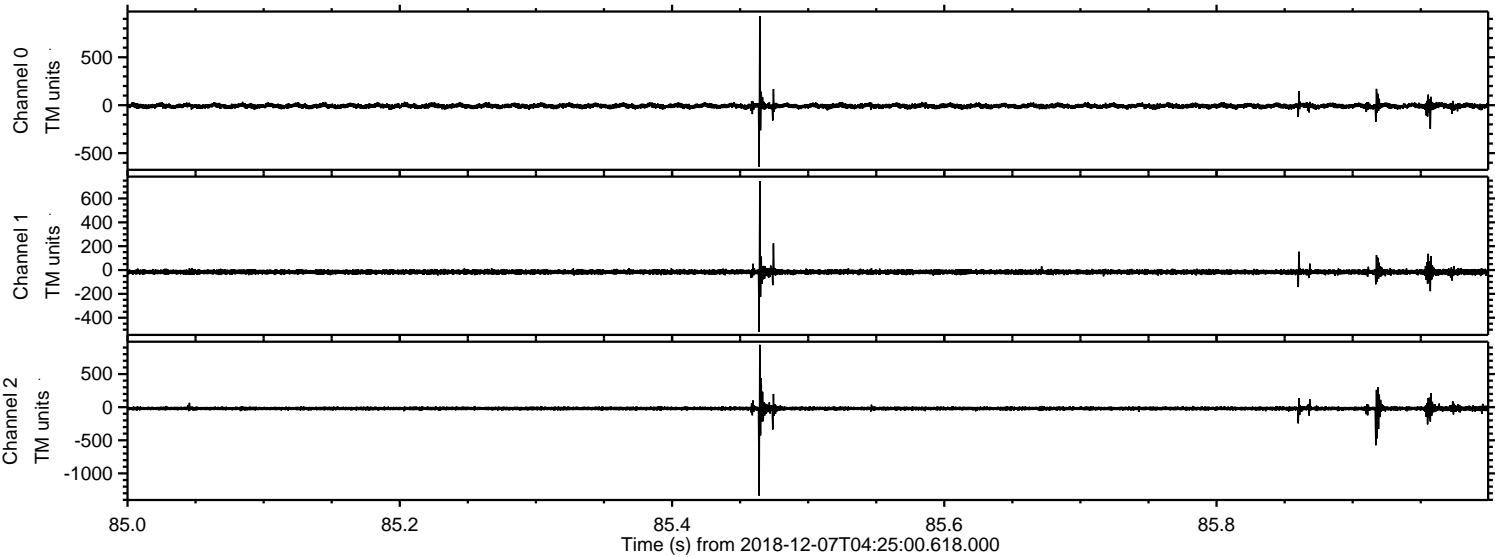

Processed Fri Dec 7 05:33:39 2018 by ELM ver.2012-10-06 from 001__elm20181207_042459__dat00.bin

