

# ELMAVAN 3D WAVEFORMS (Measured data sampled at 50 kHz) 51000 packets of 144 samples from 2018-12-04T01:21:43.600.999.

Processed Tue Dec 4 02:29:45 2018 by ELM ver.2012-10-06 from 001\_\_elm20181204\_012142\_\_dat00.bin

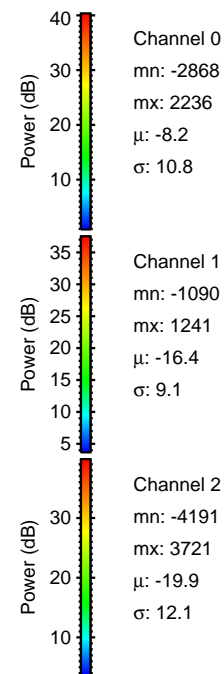

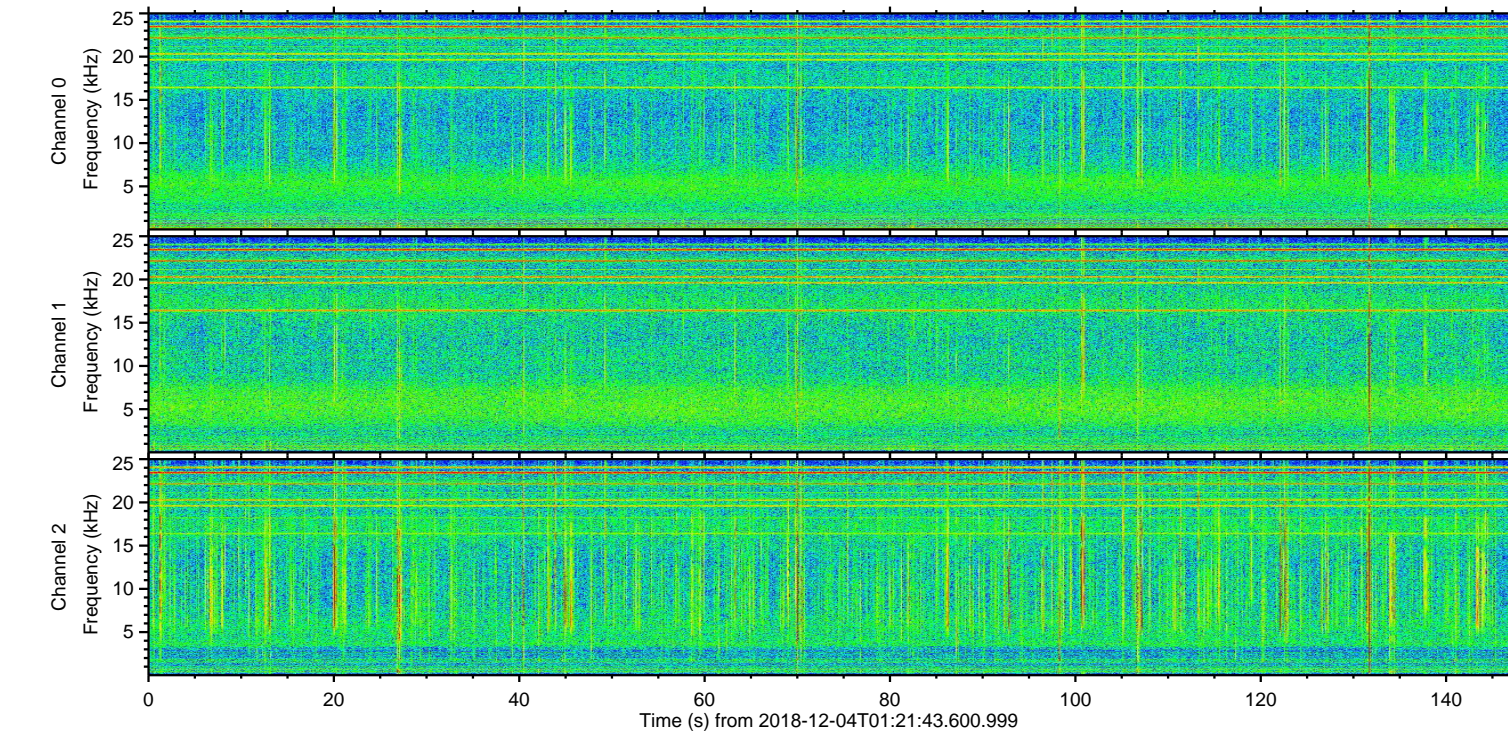
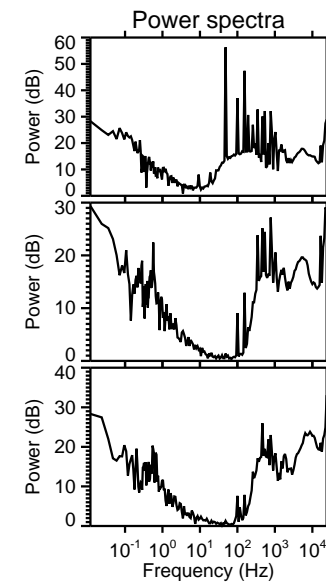
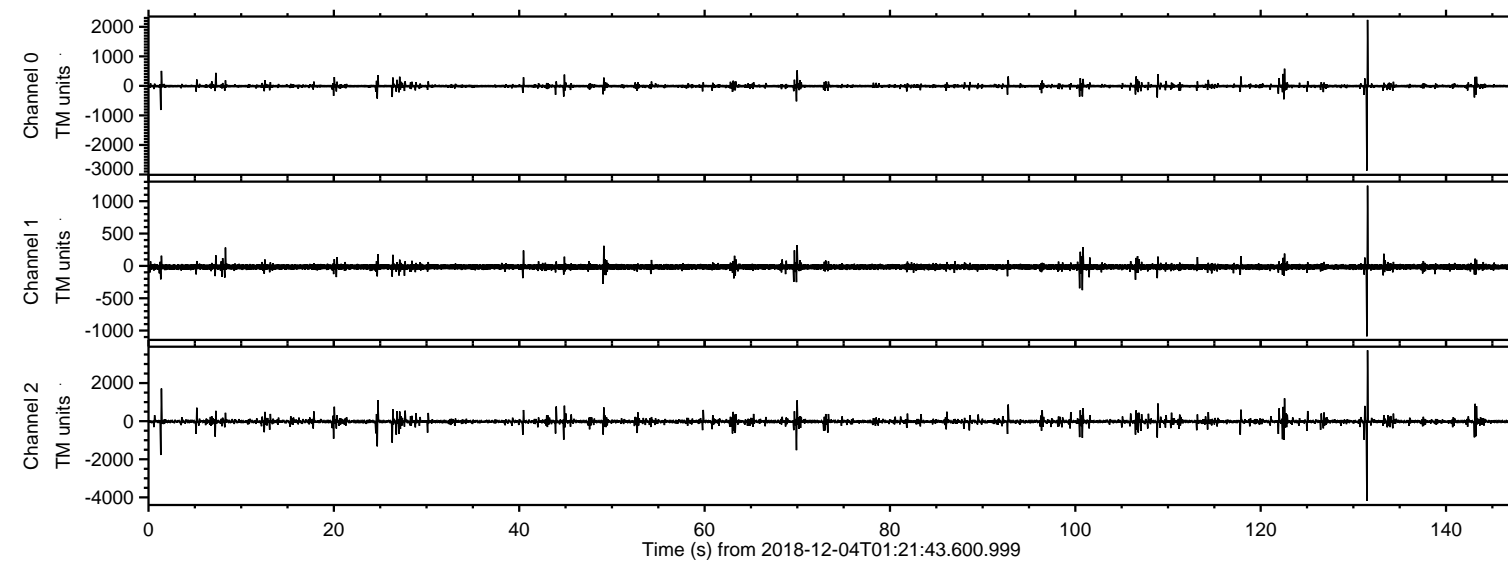

ELMAVAN 3D WAVEFORMS (Measured data sampled at 50 kHz) 51000 packets of 144 samples from 2018-12-04T01:21:43.600.999. Part 132/147

Processed Tue Dec 4 02:29:54 2018 by ELM ver.2012-10-06 from 001\_\_elm20181204\_012142\_\_dat00.bin

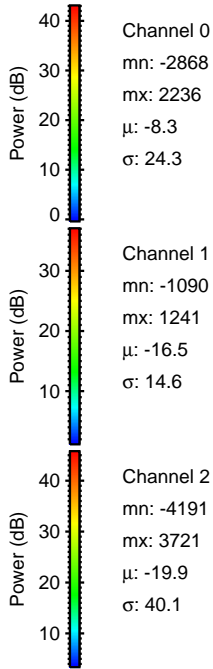
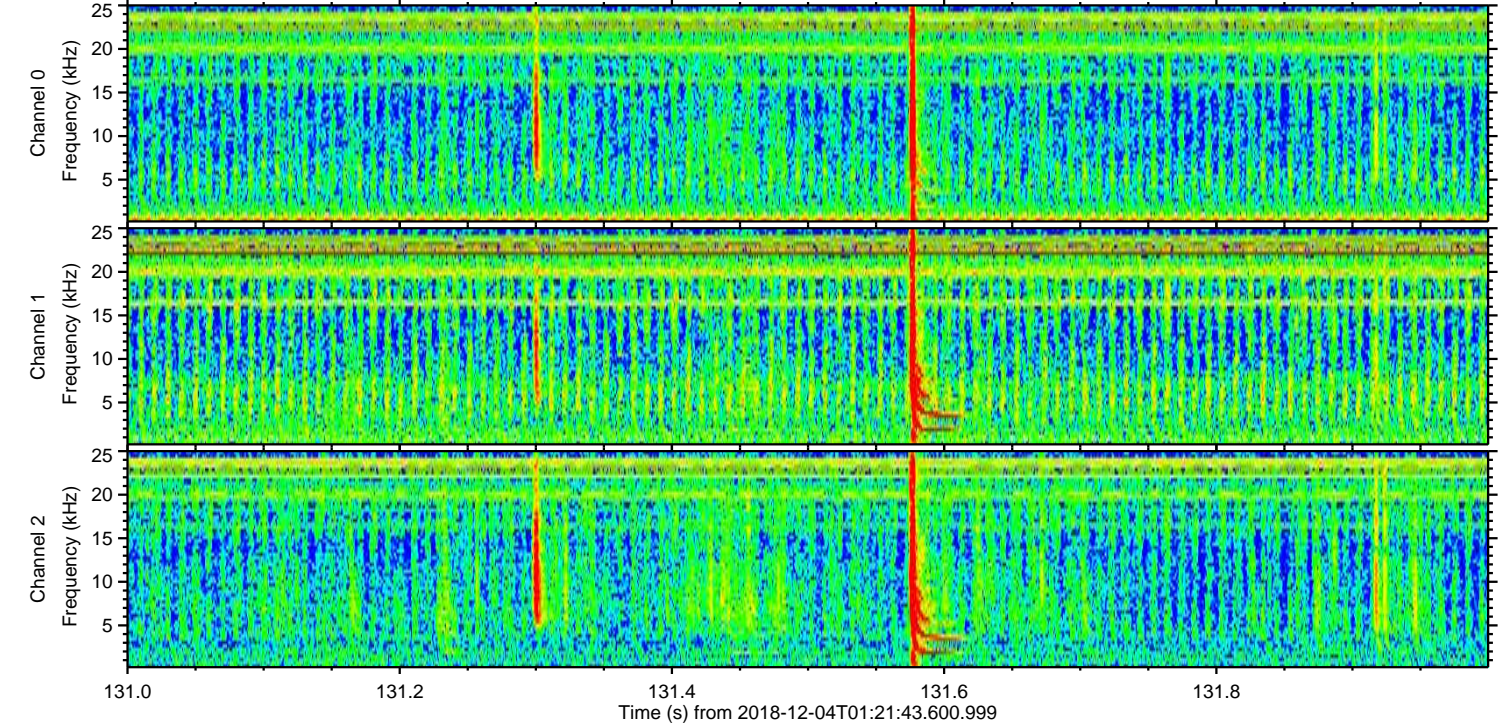
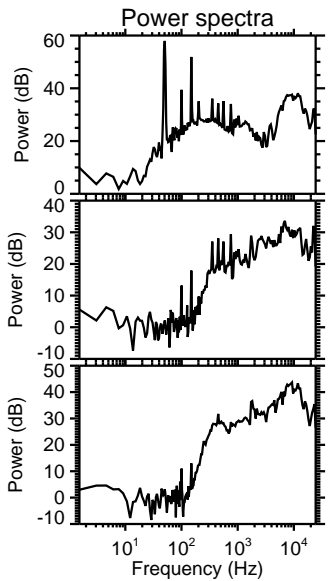
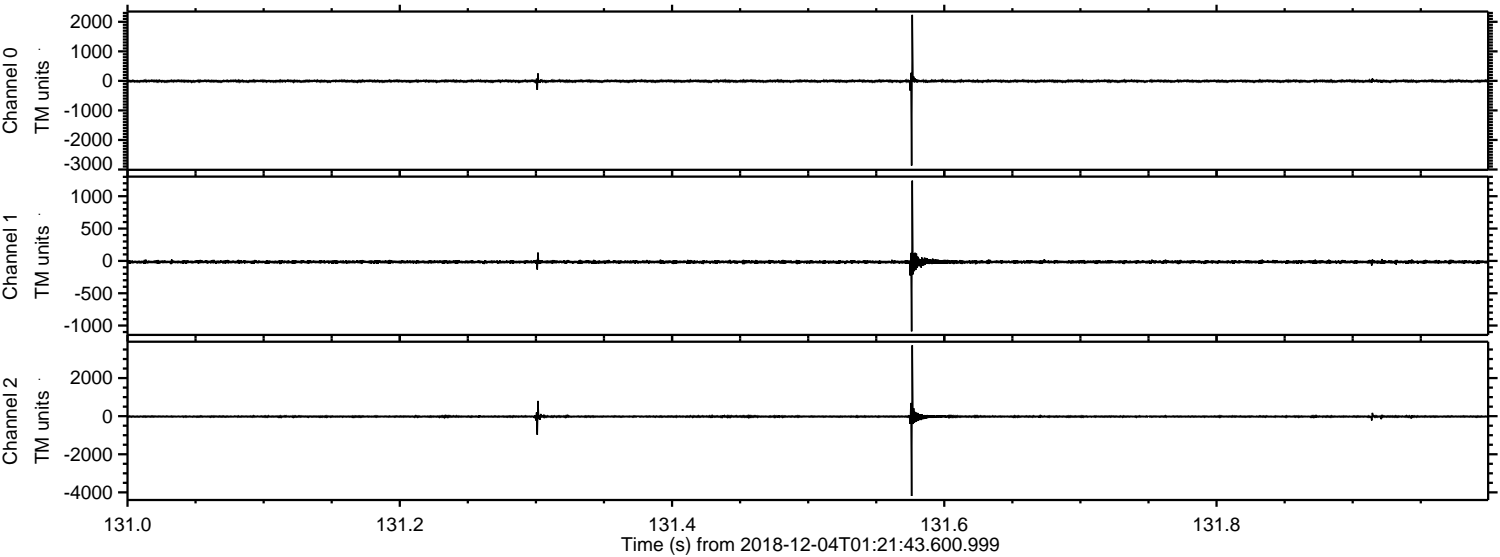



Processed Tue Dec 4 02:29:55 2018 by ELM ver.2012-10-06 from 001\_\_elm20181204\_012142\_\_dat00.bin

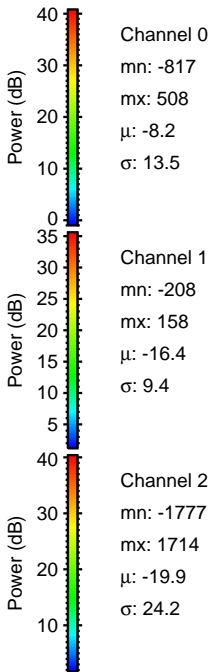
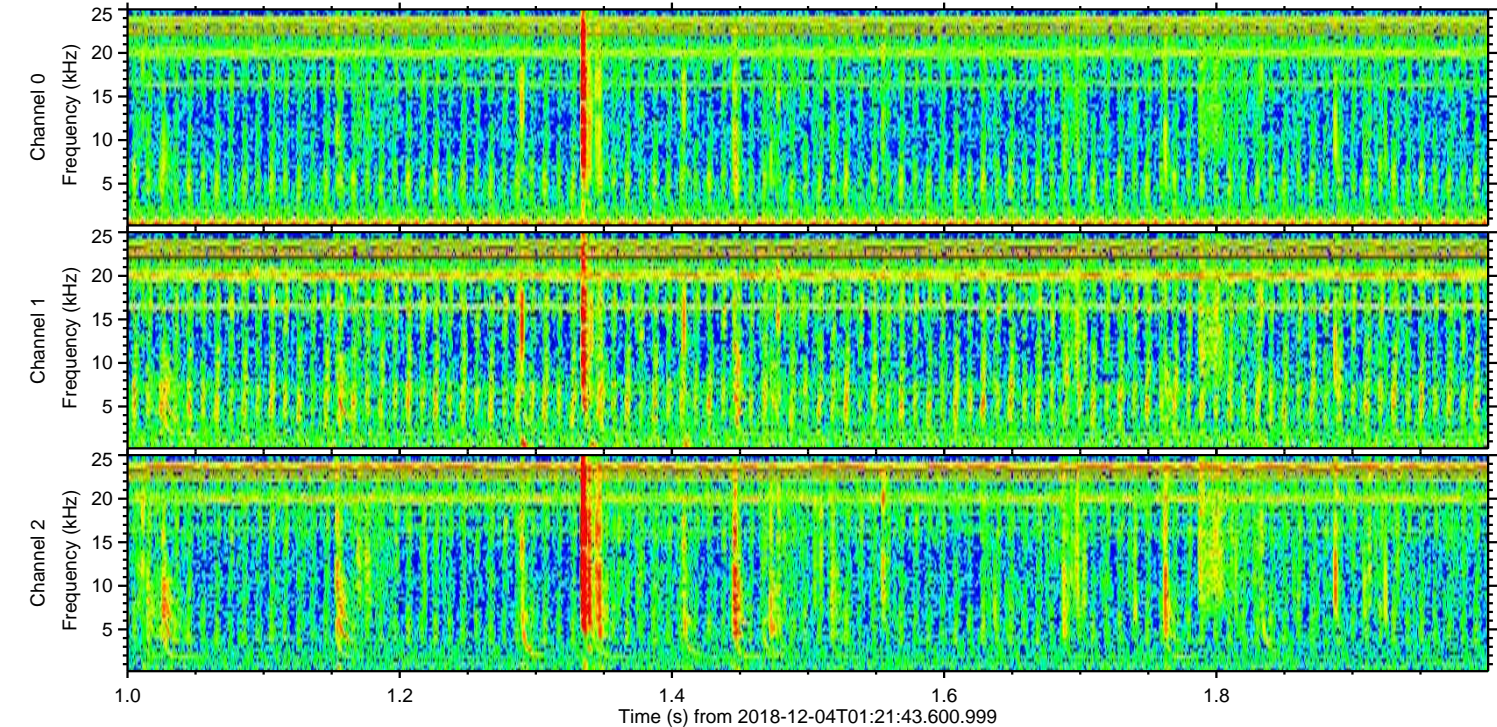
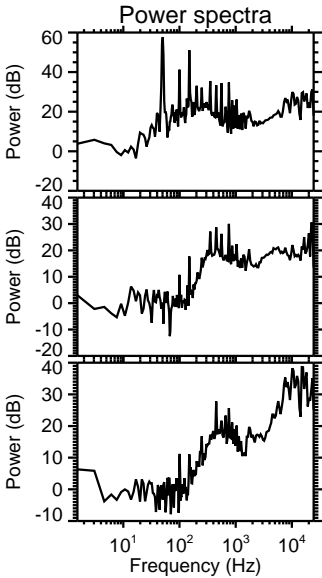
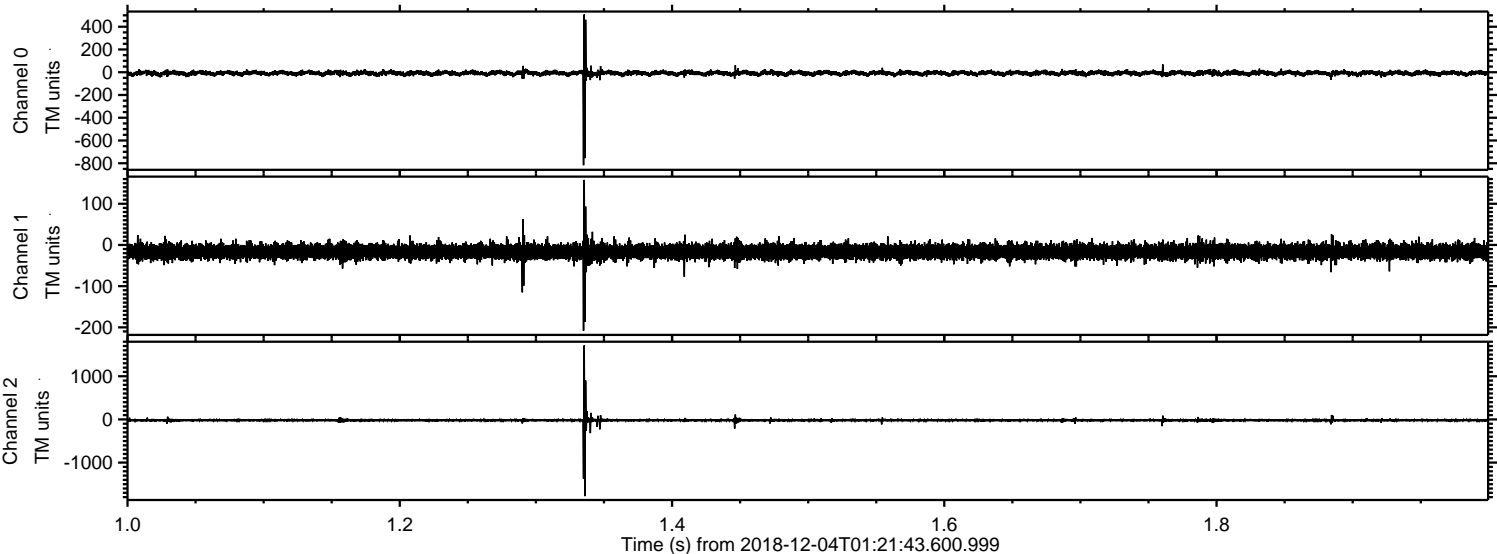



Processed Tue Dec 4 02:29:56 2018 by ELM ver.2012-10-06 from 001\_\_elm20181204\_012142\_\_dat00.bin

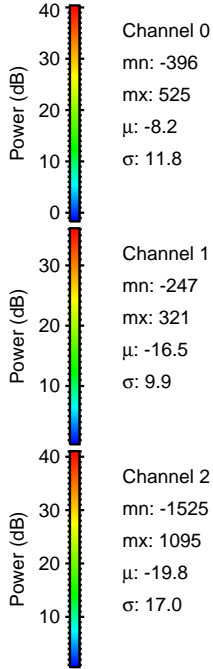
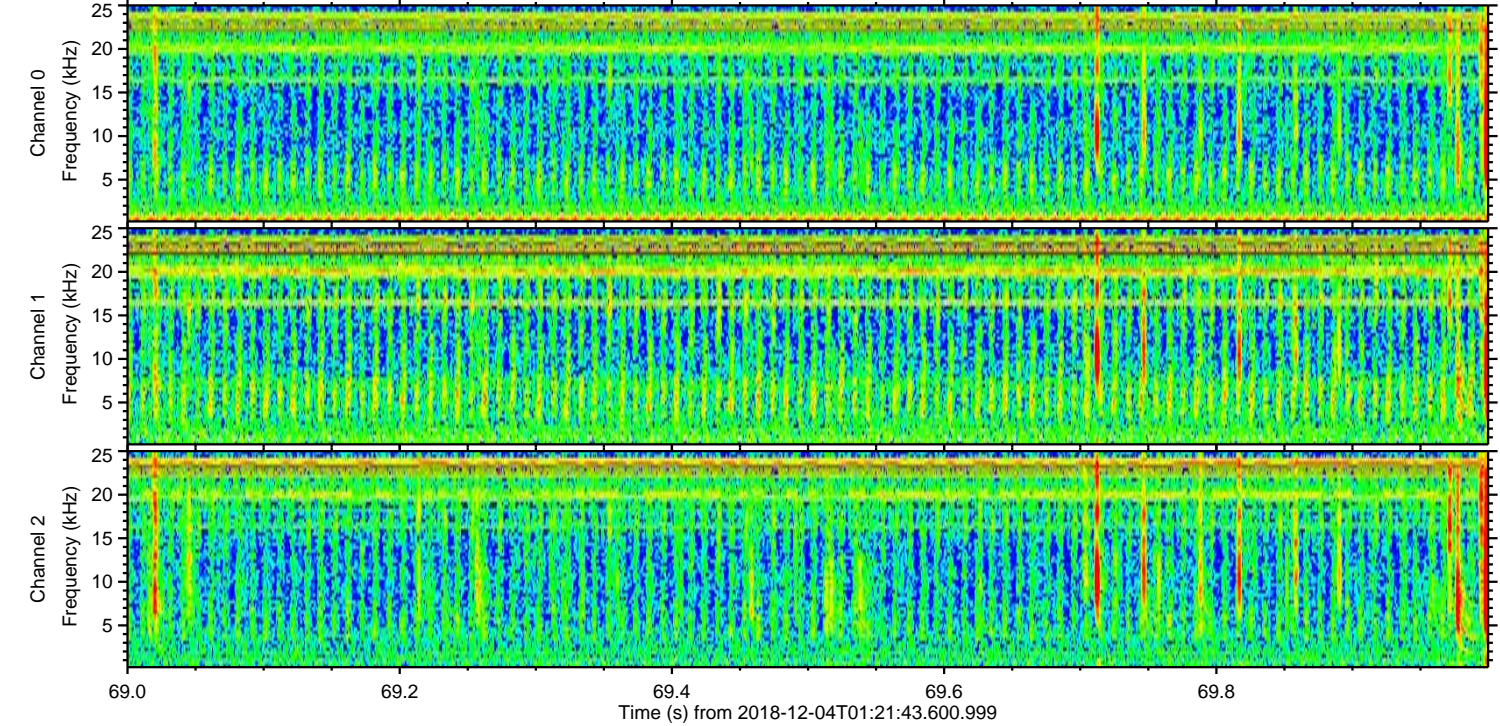
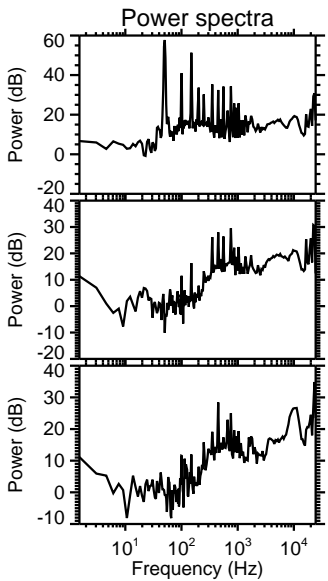
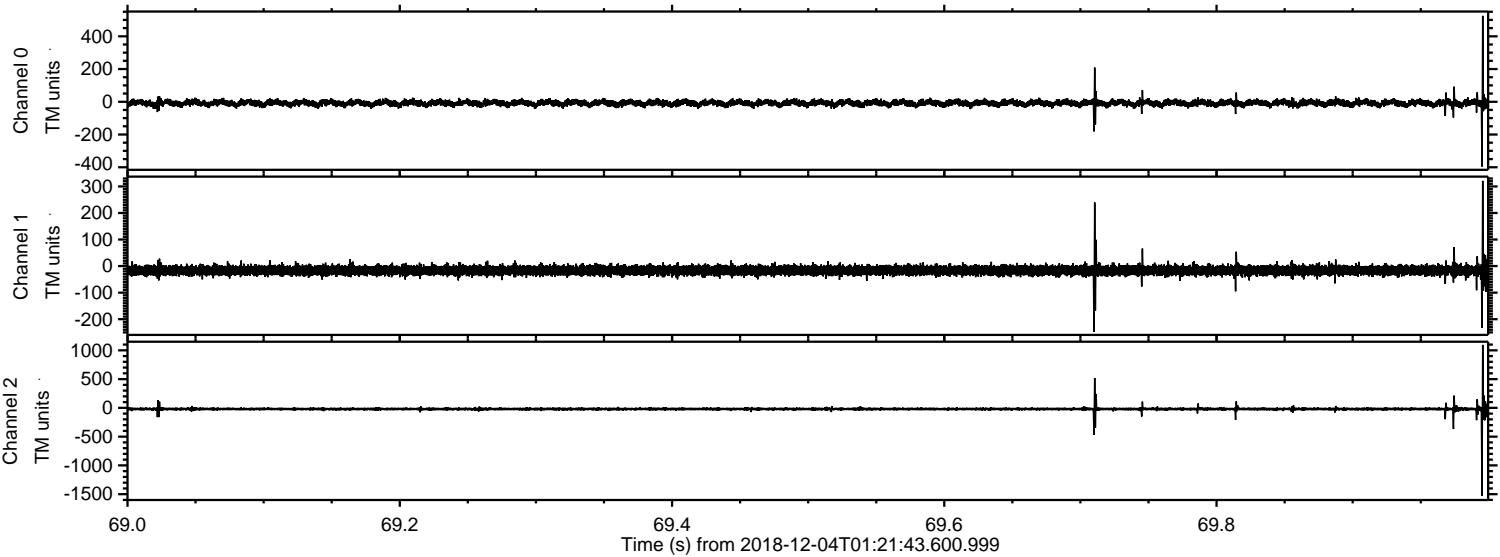



Processed Tue Dec 4 02:29:57 2018 by ELM ver.2012-10-06 from 001\_\_elm20181204\_012142\_\_dat00.bin

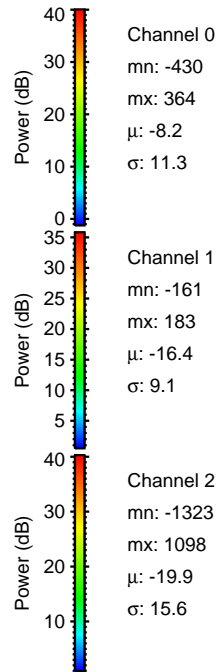
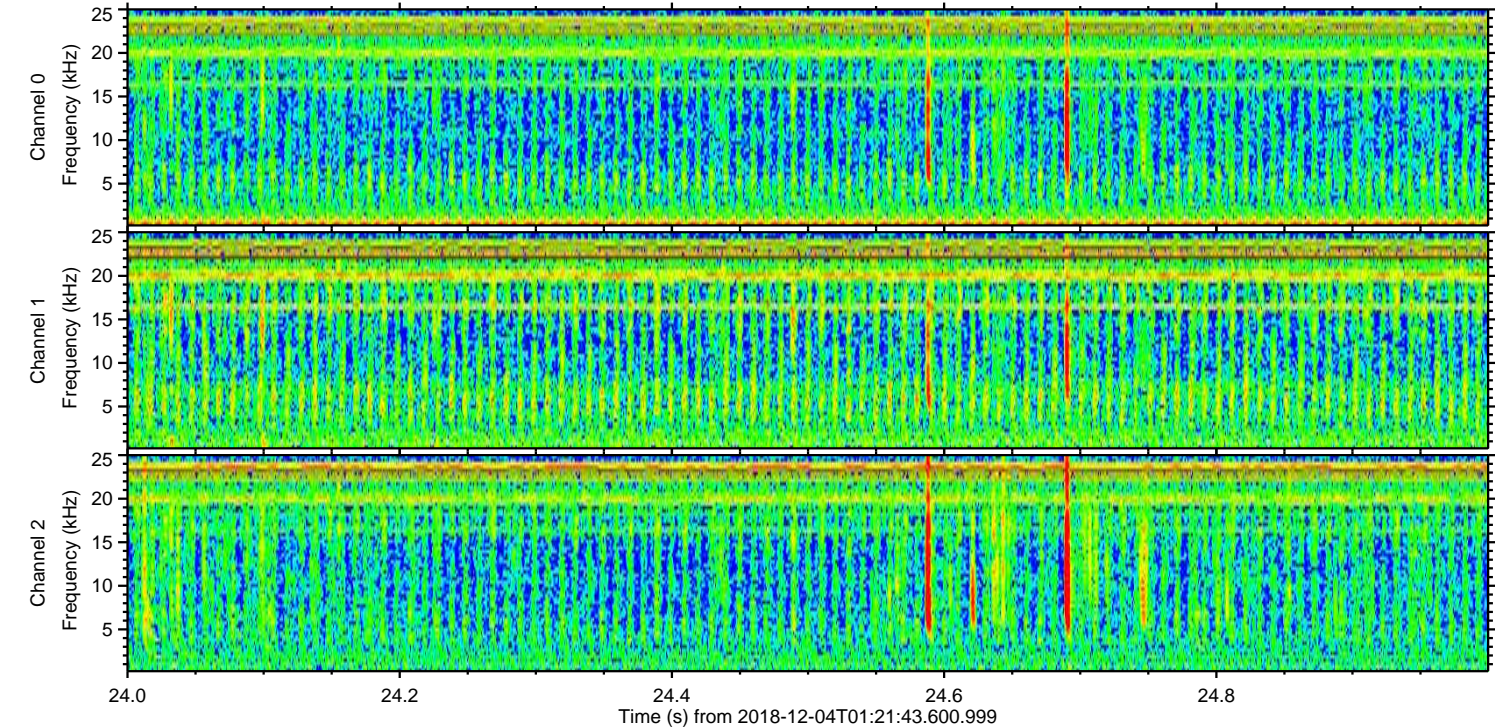
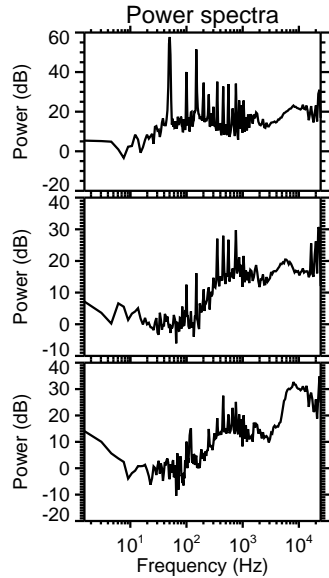
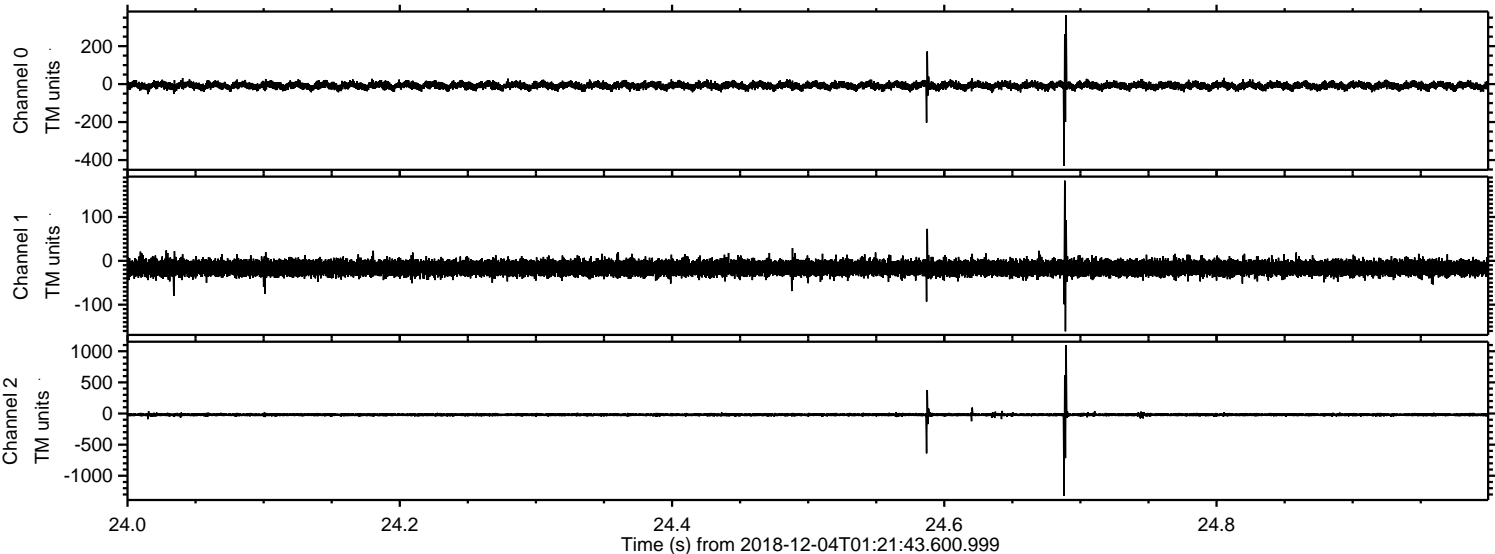



ELMAVAN 3D WAVEFORMS (Measured data sampled at 50 kHz) 51000 packets of 144 samples from 2018-12-04T01:21:43.600.999. Part 123/147

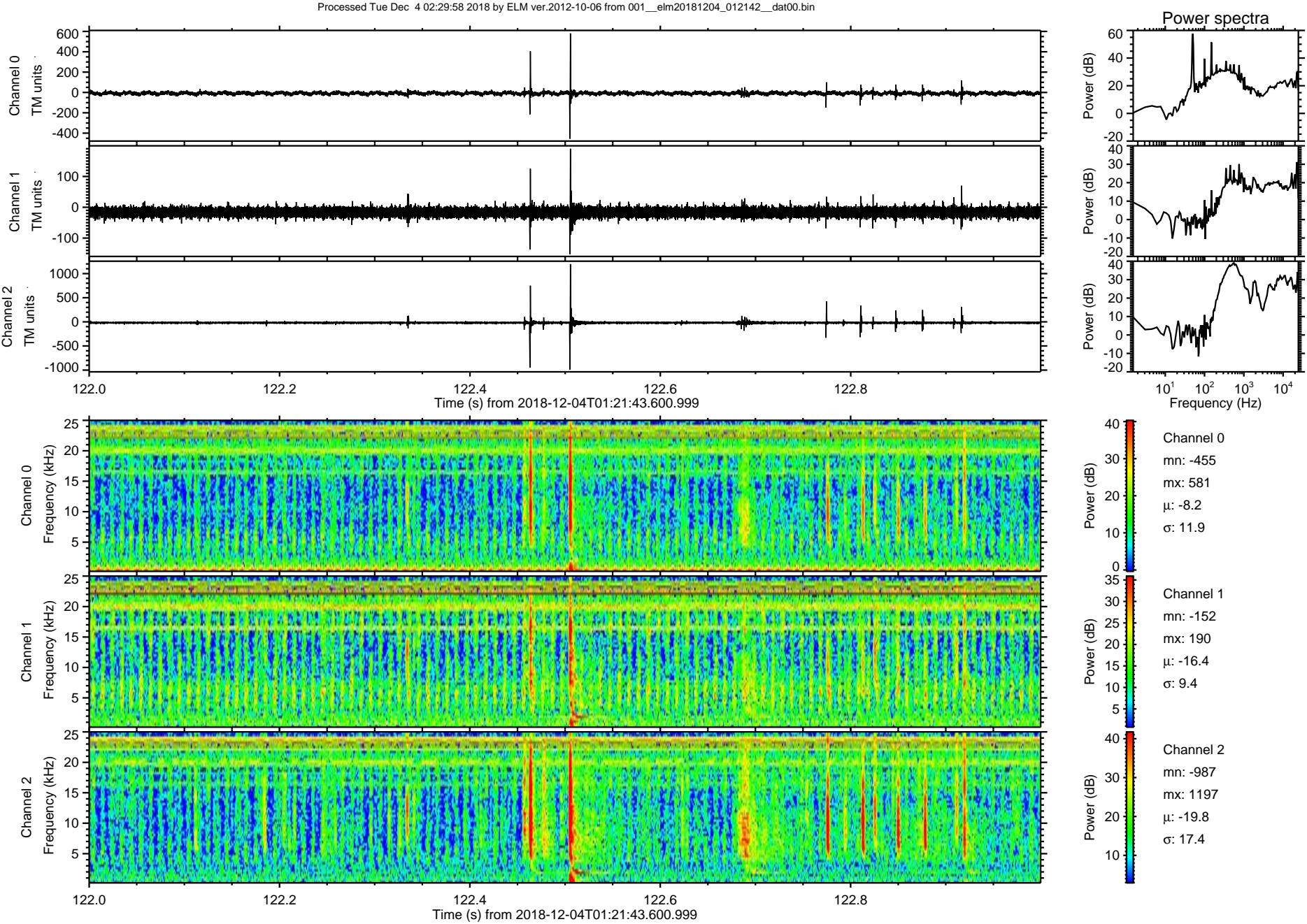



Processed Tue Dec 4 02:29:58 2018 by ELM ver.2012-10-06 from 001\_\_elm20181204\_012142\_\_dat00.bin

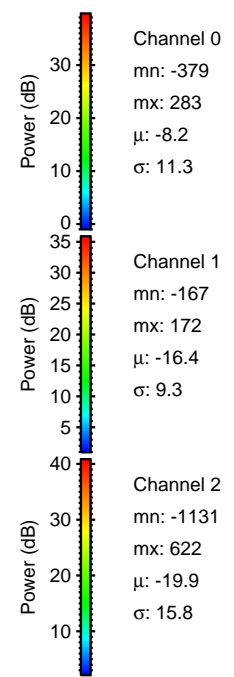
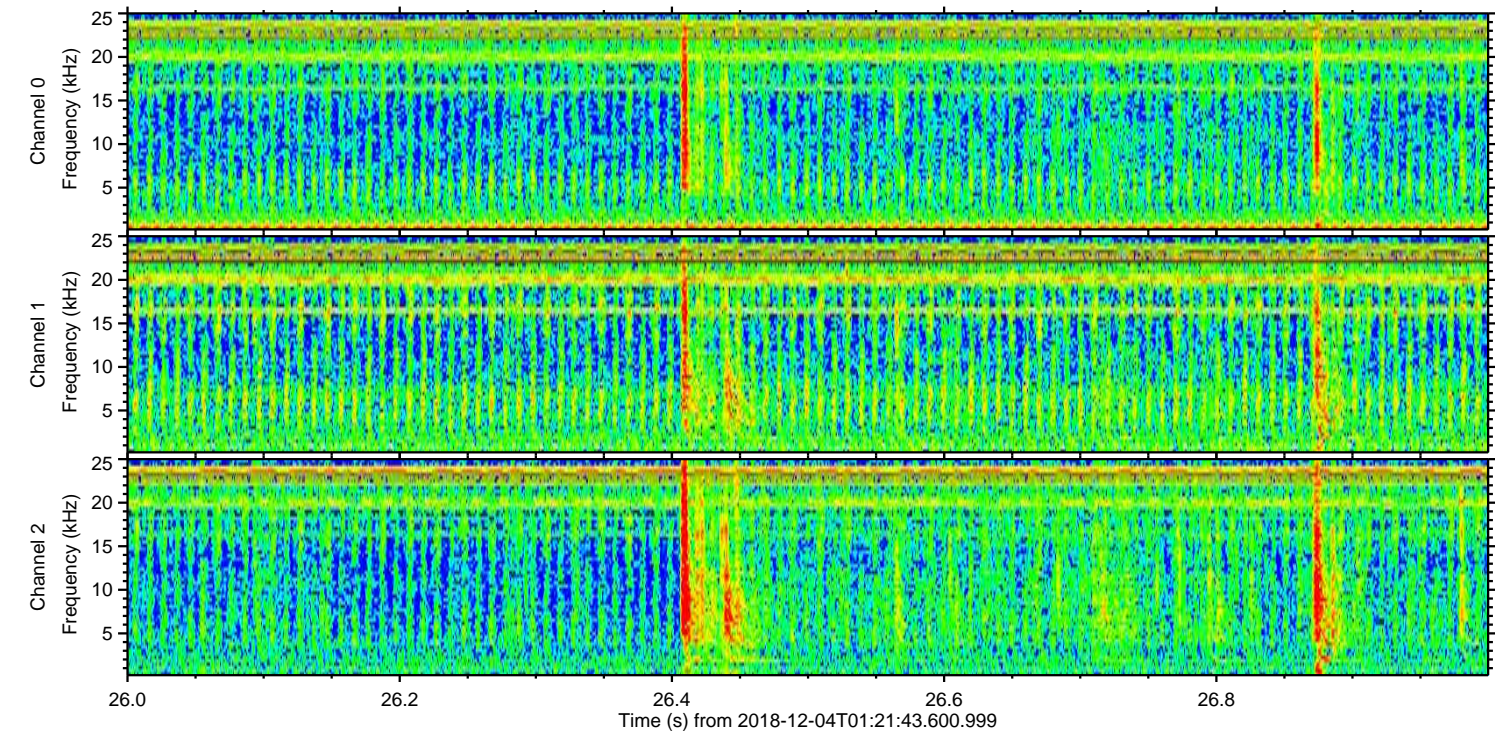
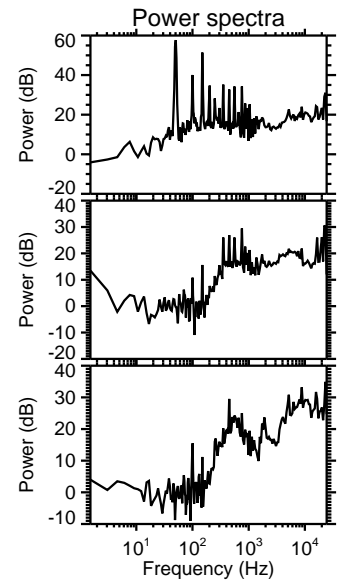
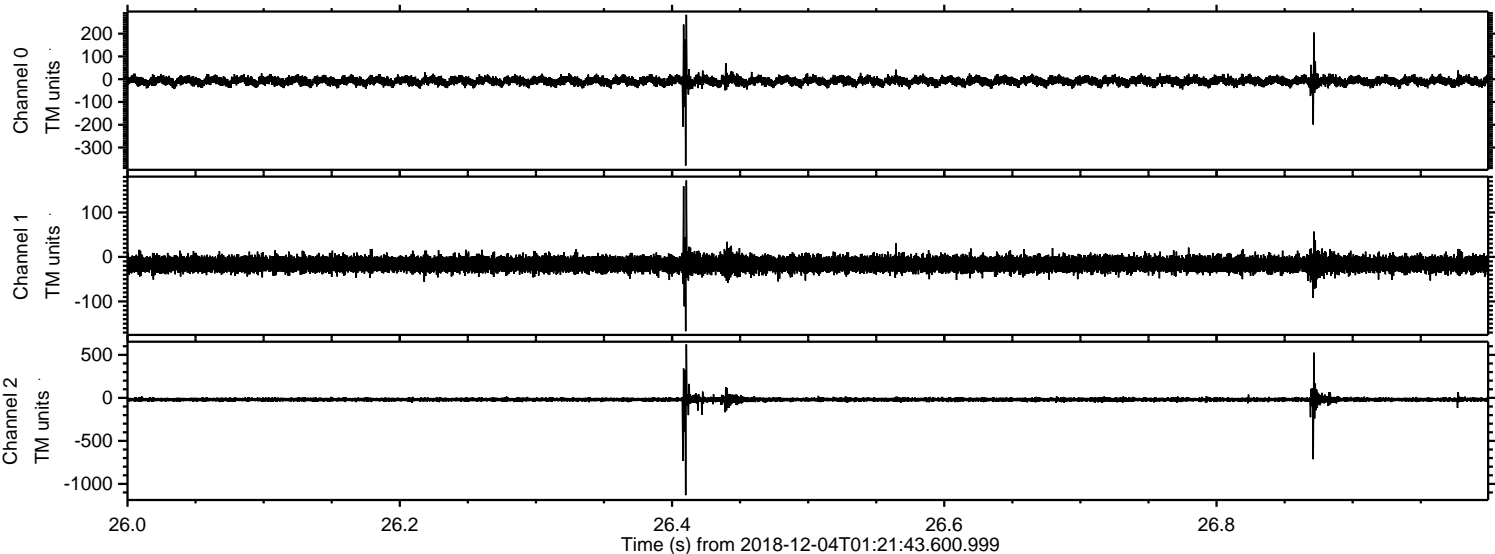



Processed Tue Dec 4 02:29:59 2018 by ELM ver.2012-10-06 from 001\_\_elm20181204\_012142\_\_dat00.bin

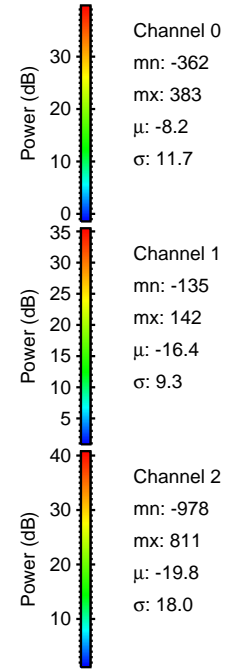
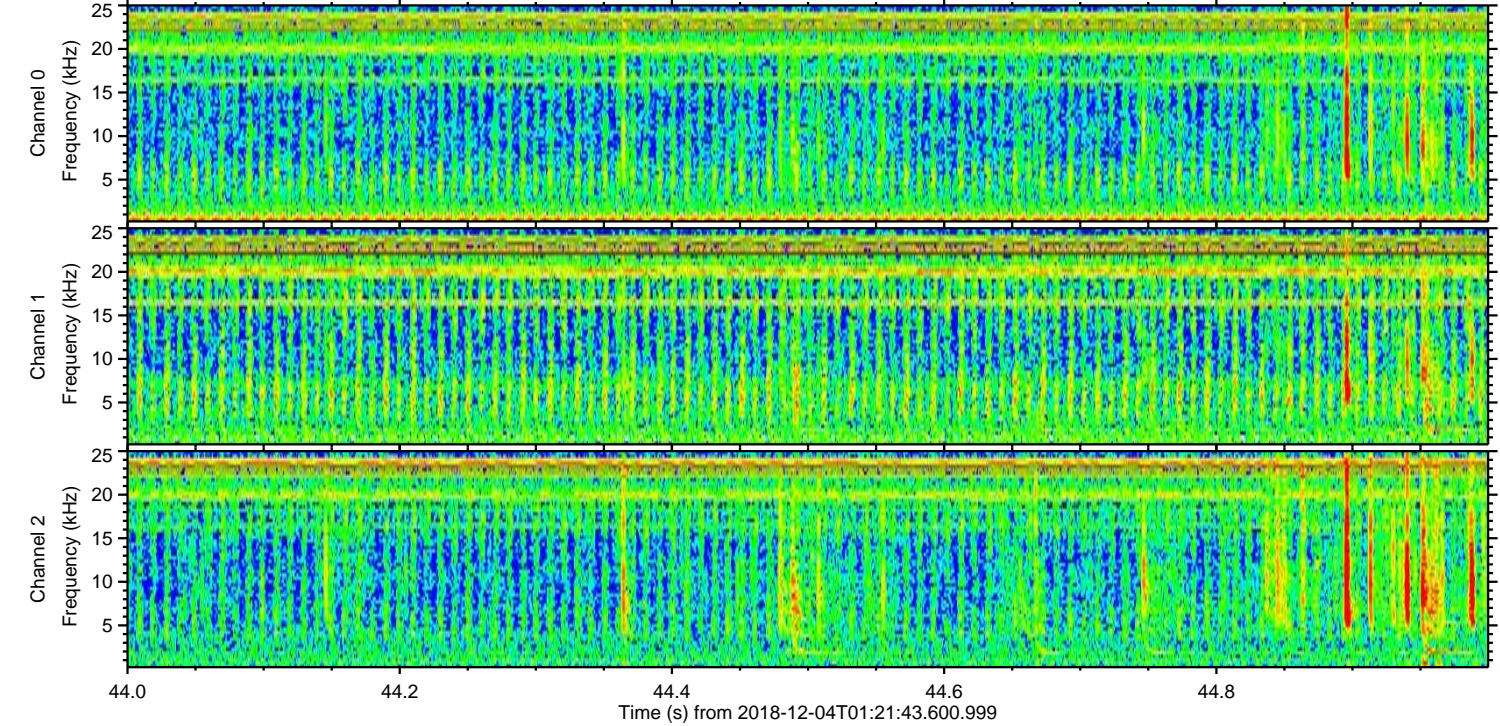
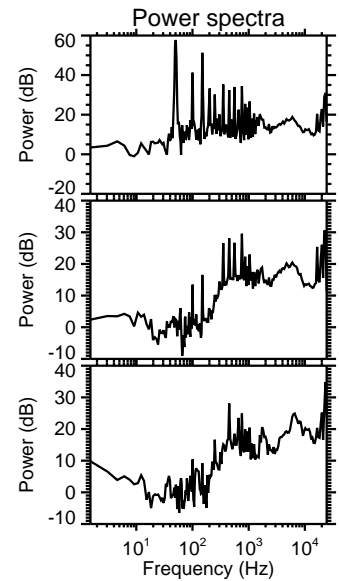
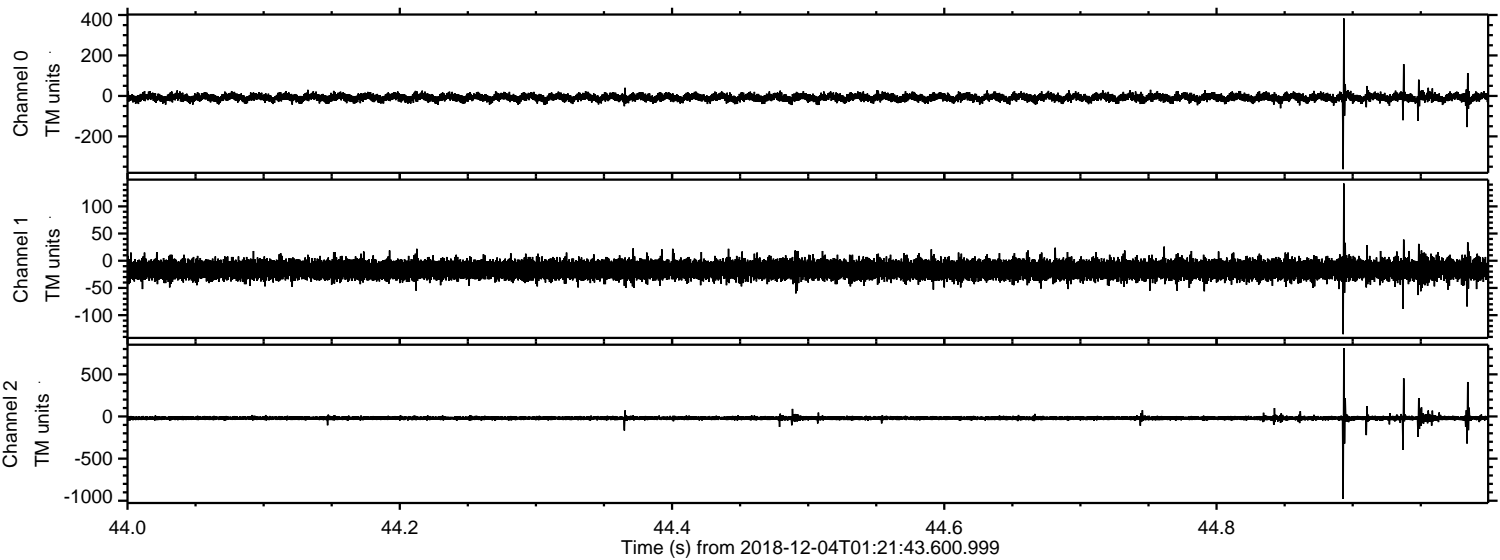



ELMAVAN 3D WAVEFORMS (Measured data sampled at 50 kHz) 51000 packets of 144 samples from 2018-12-04T01:21:43.600.999. Part 109/147

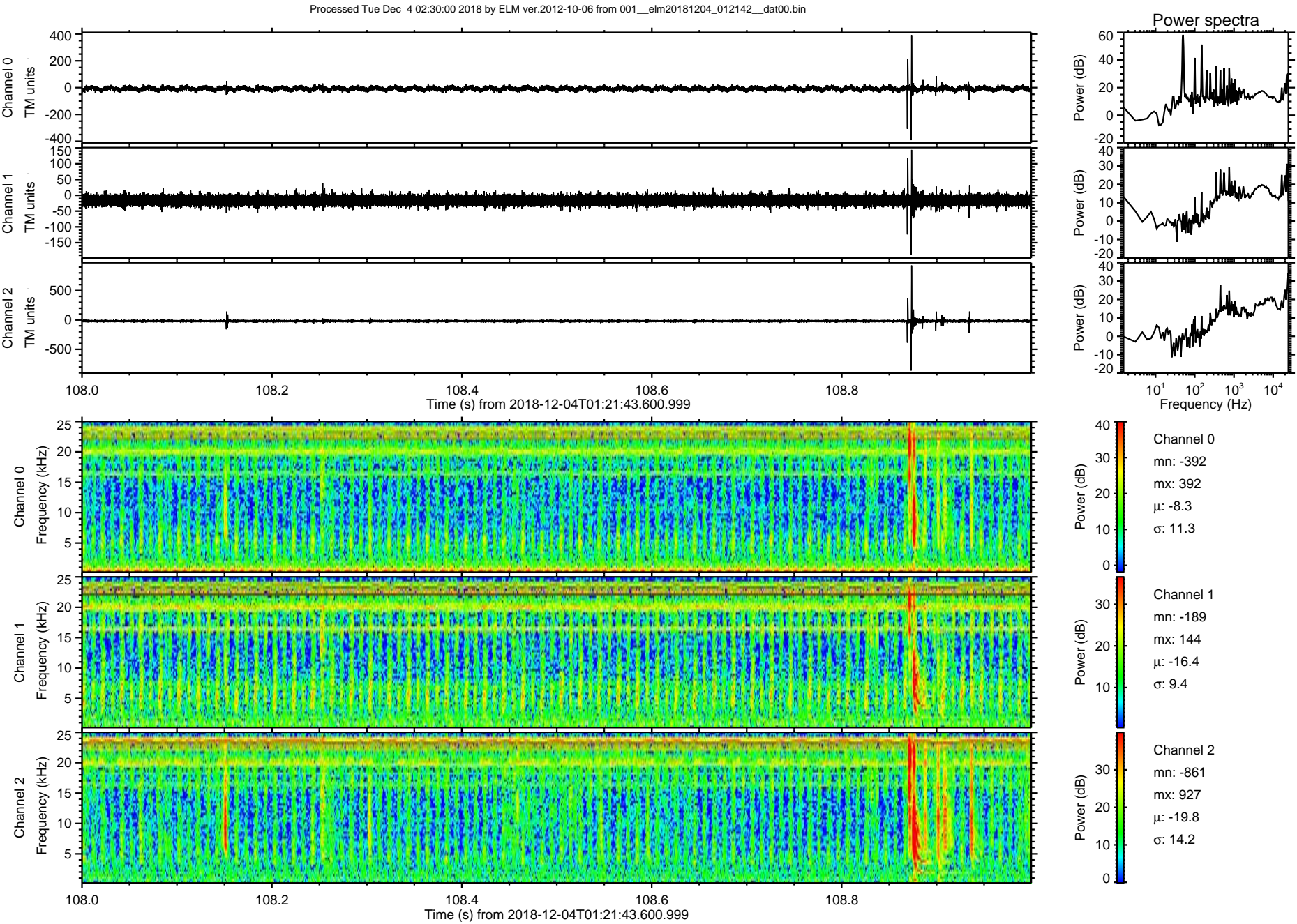



Processed Tue Dec 4 02:30:01 2018 by ELM ver.2012-10-06 from 001\_\_elm20181204\_012142\_\_dat00.bin

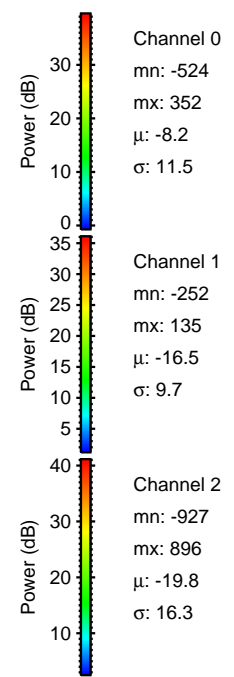
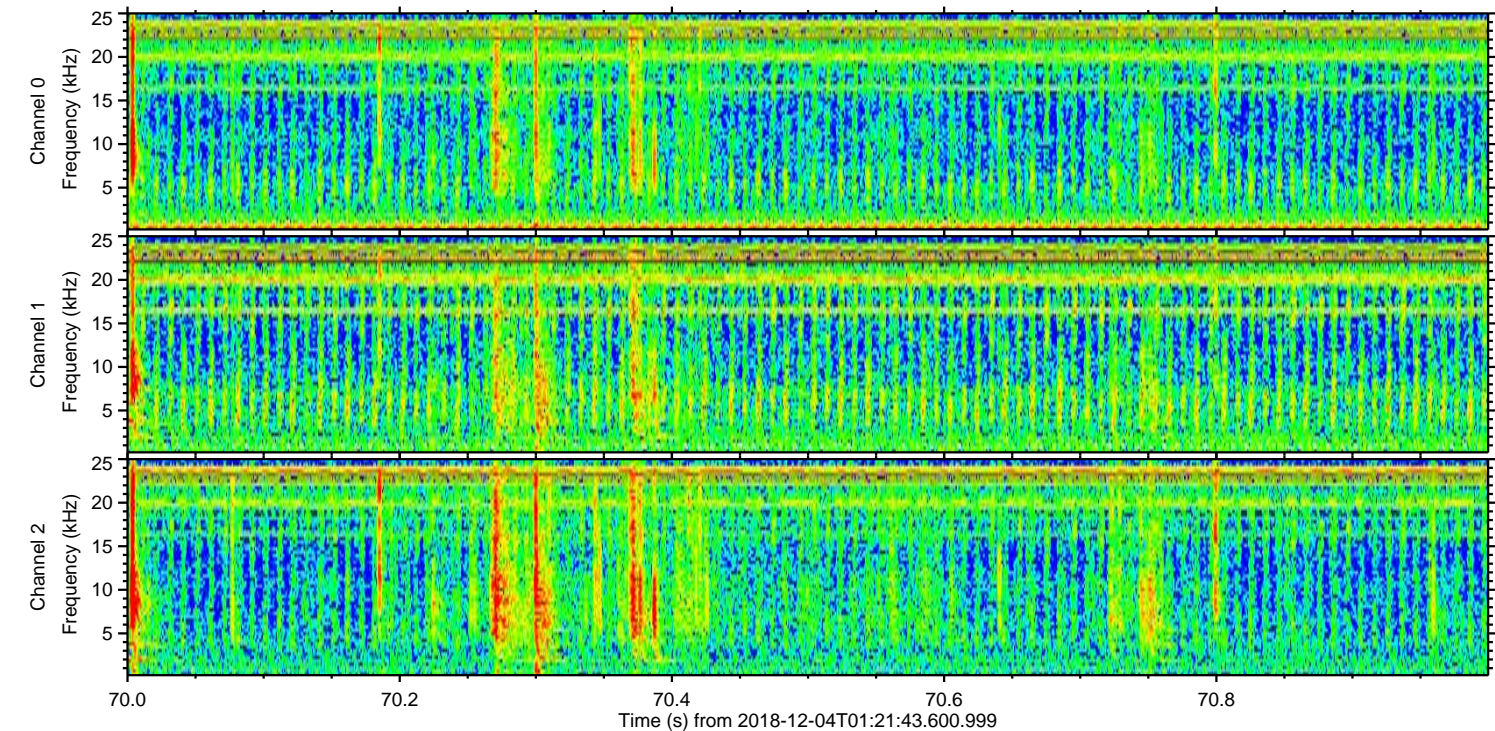
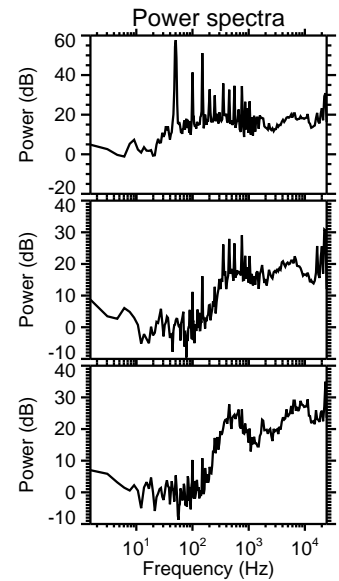
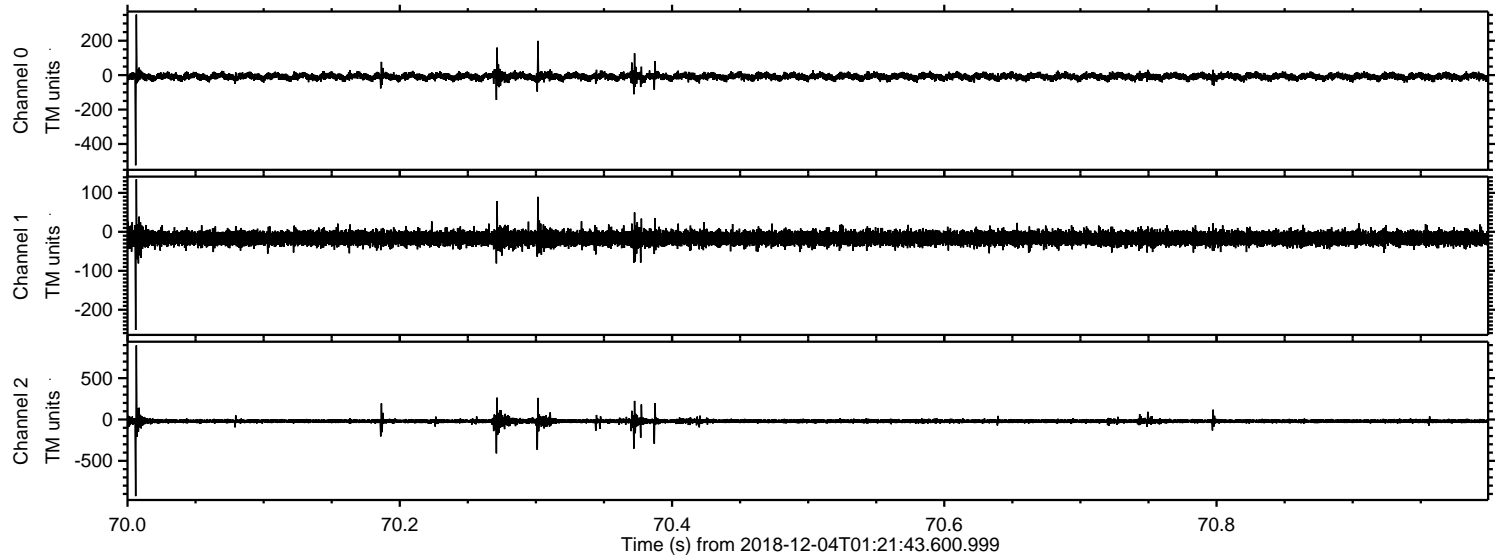



Processed Tue Dec 4 02:30:02 2018 by ELM ver.2012-10-06 from 001\_\_elm20181204\_012142\_\_dat00.bin

