

# ELMAVAN 3D WAVEFORMS (Measured data sampled at 50 kHz) 51000 packets of 144 samples from 2018-12-01T04:43:44.539.999.

Processed Sat Dec 1 05:51:24 2018 by ELM ver.2012-10-06 from 001\_\_elm20181201\_044343\_\_dat00.bin

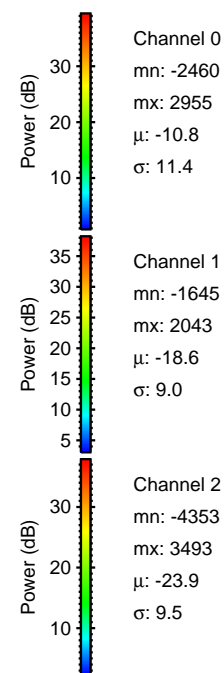

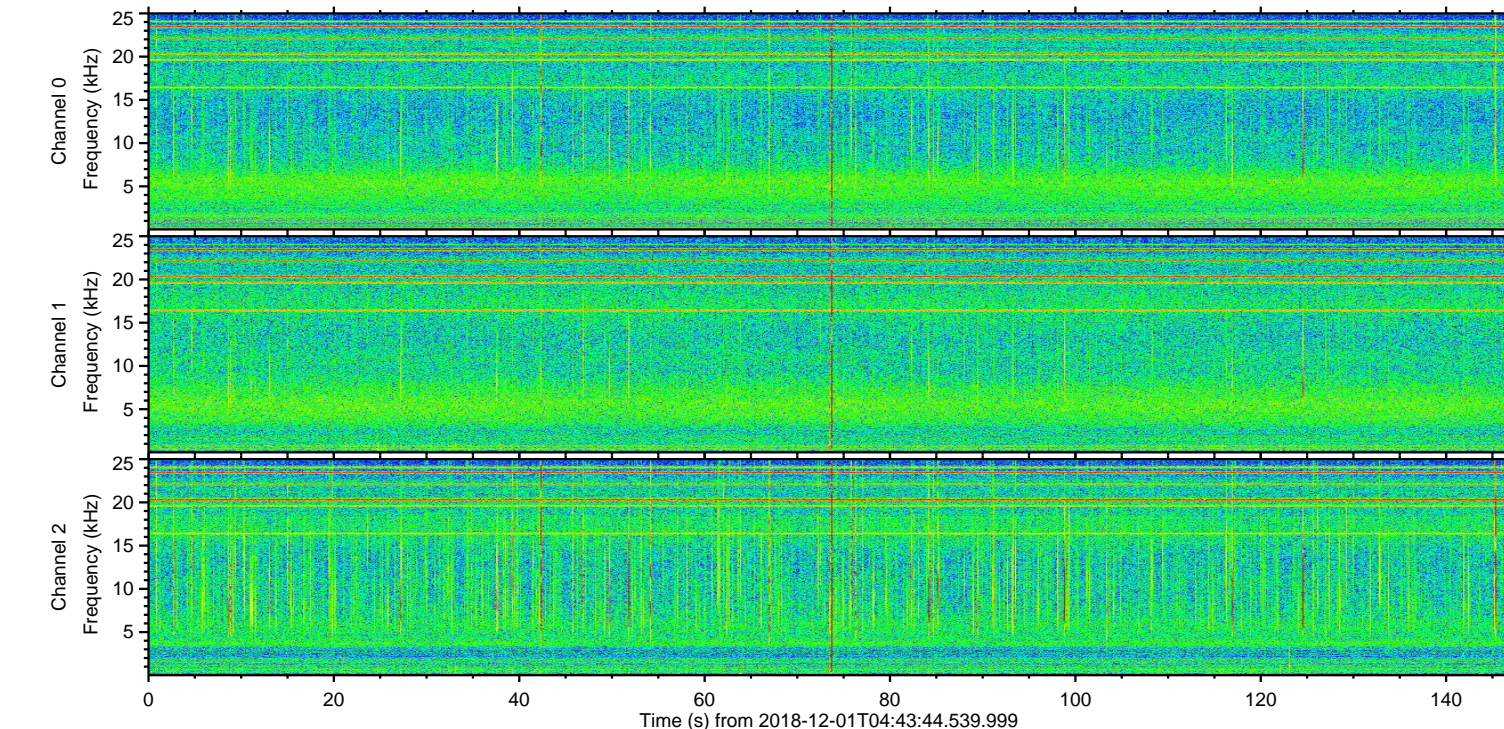
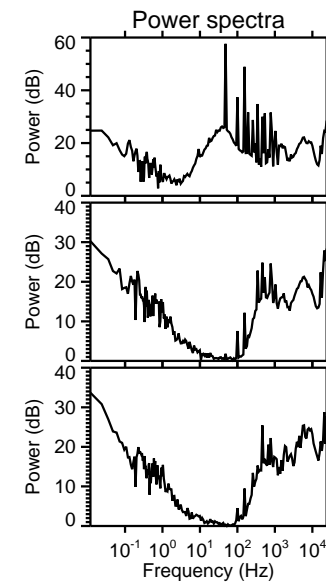
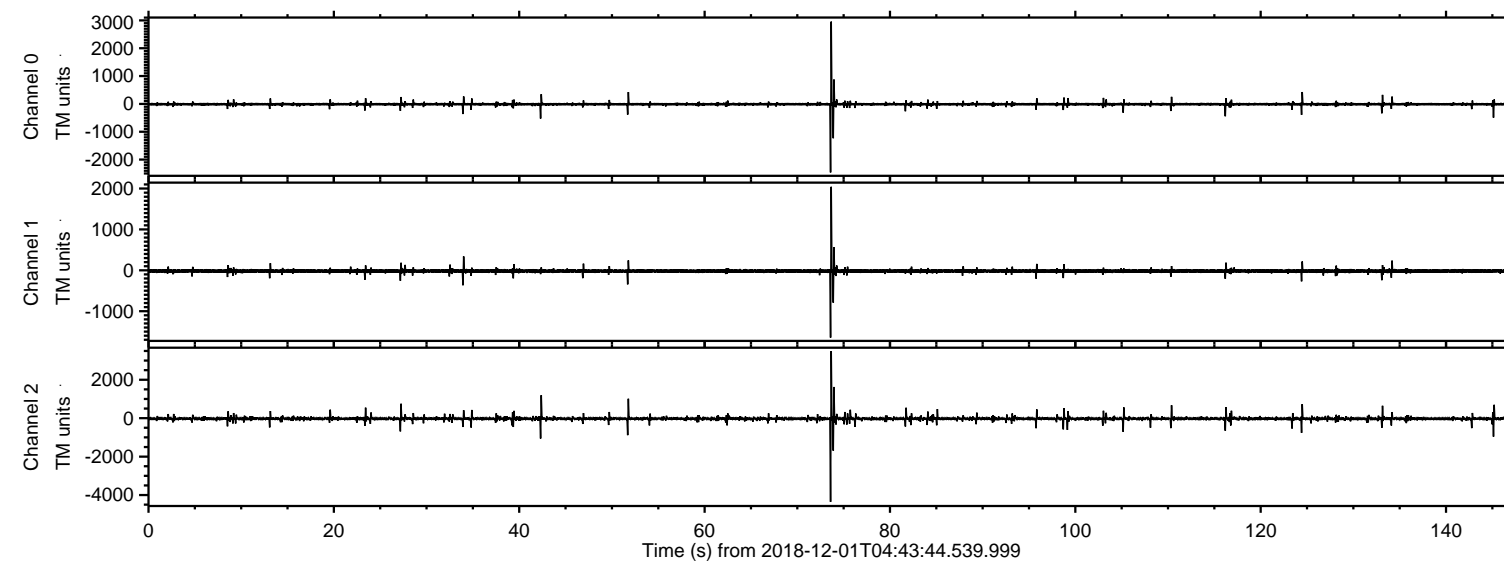

Processed Sat Dec 1 05:51:30 2018 by ELM ver.2012-10-06 from 001\_\_elm20181201\_044343\_\_dat00.bin

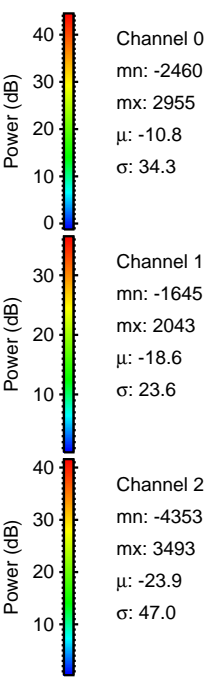
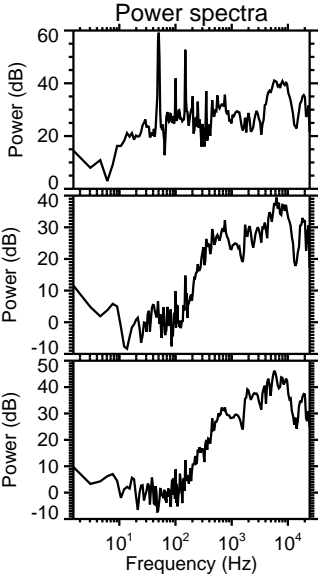
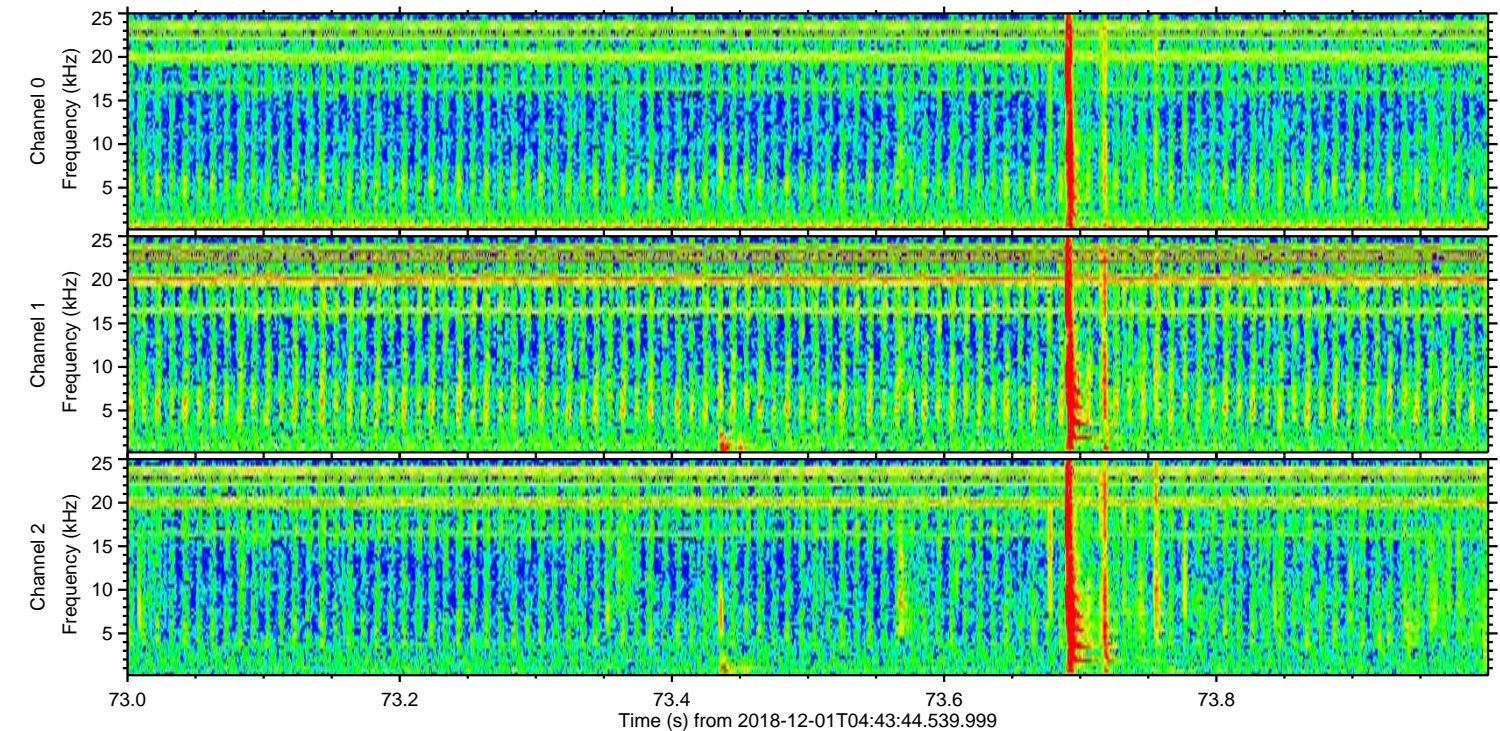
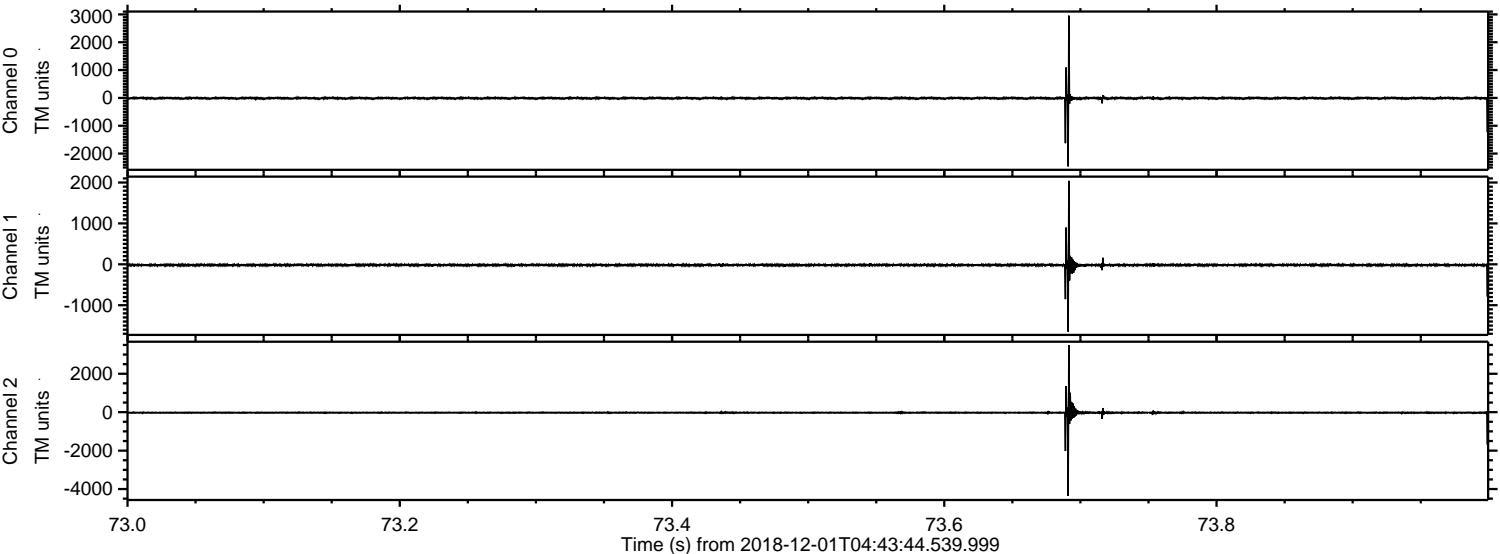



Processed Sat Dec 1 05:51:30 2018 by ELM ver.2012-10-06 from 001\_\_elm20181201\_044343\_\_dat00.bin

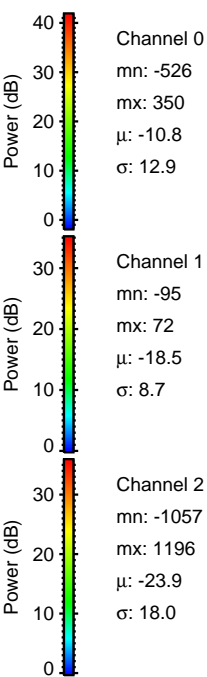
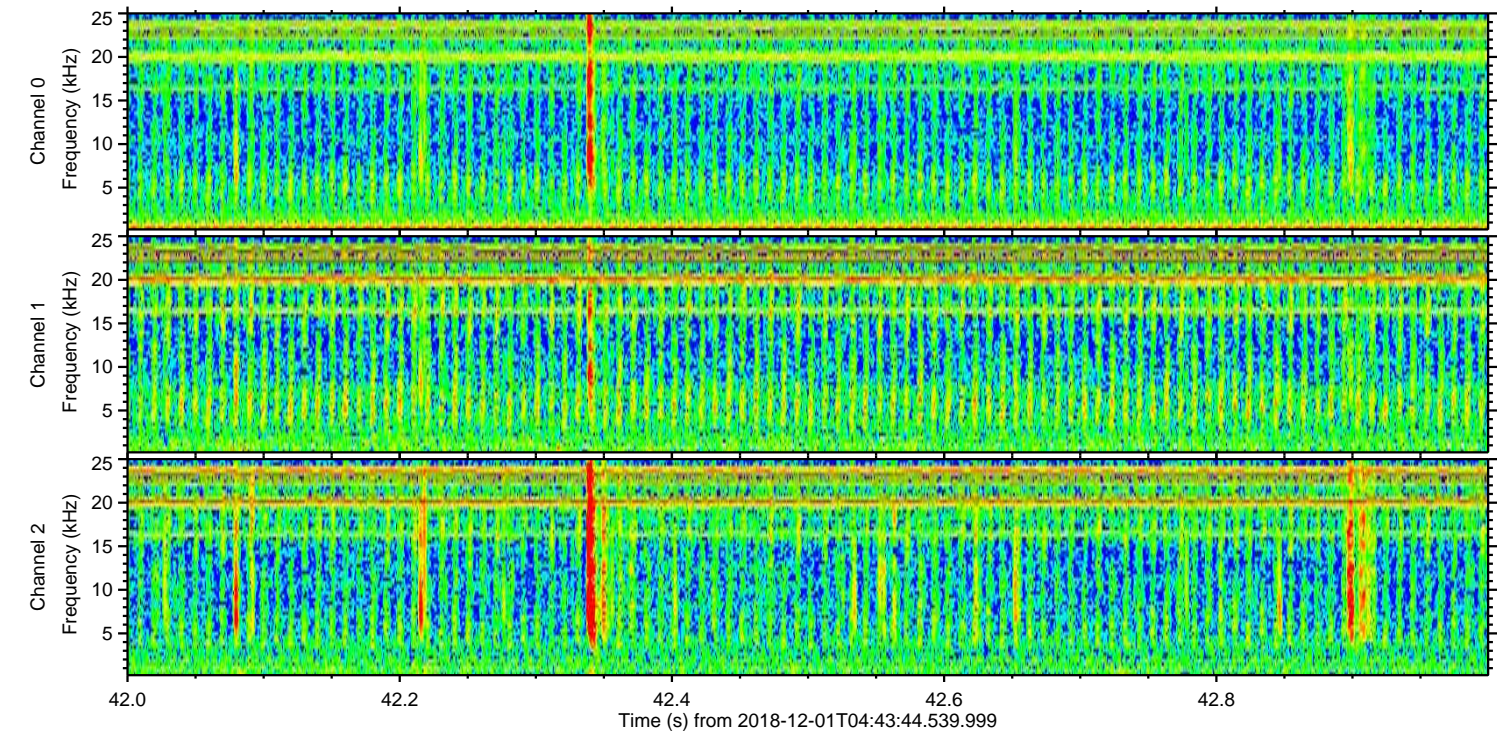
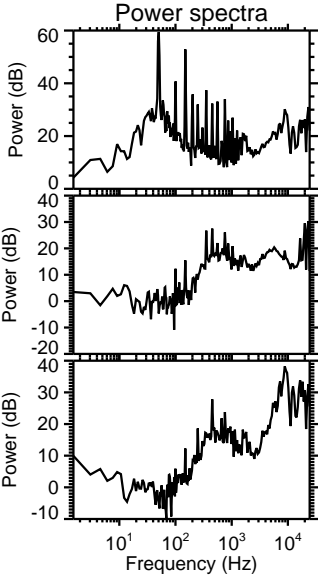
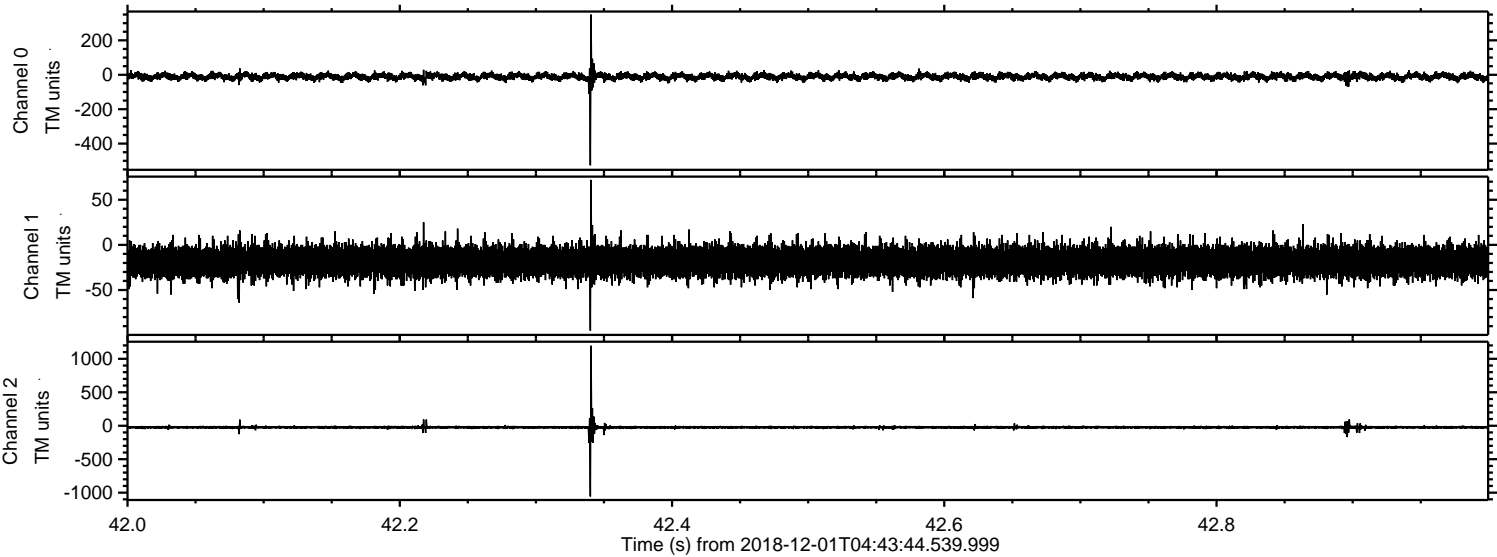



Processed Sat Dec 1 05:51:31 2018 by ELM ver.2012-10-06 from 001\_\_elm20181201\_044343\_\_dat00.bin

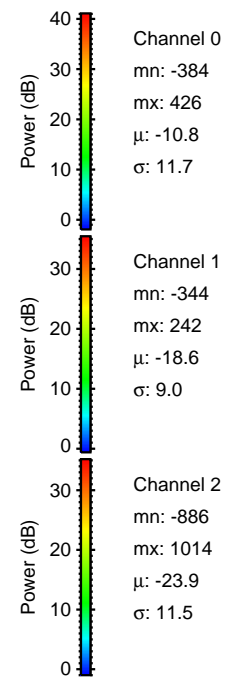
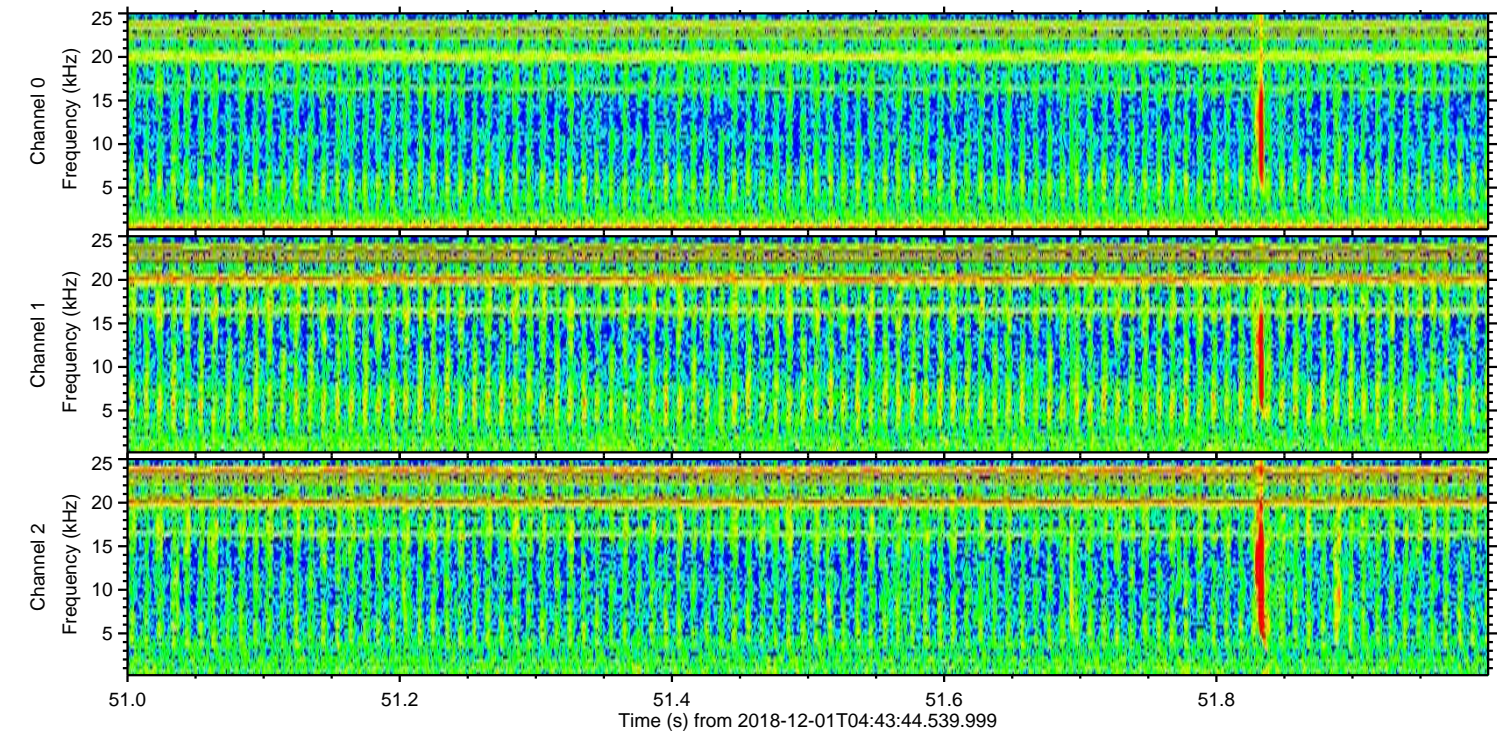
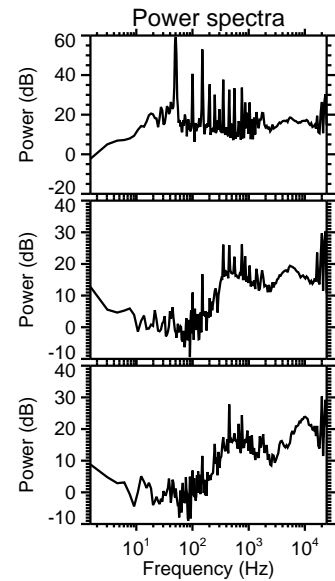
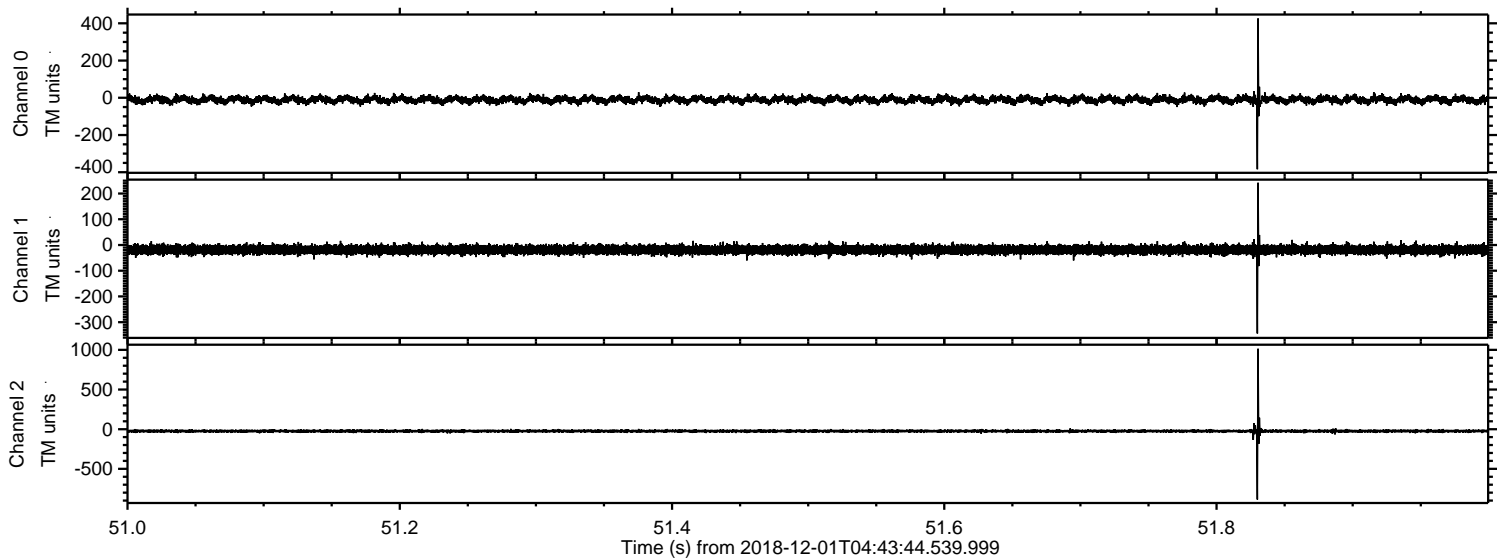



ELMAVAN 3D WAVEFORMS (Measured data sampled at 50 kHz) 51000 packets of 144 samples from 2018-12-01T04:43:44.539.999. Part 146/147

Processed Sat Dec 1 05:51:32 2018 by ELM ver.2012-10-06 from 001\_\_elm20181201\_044343\_\_dat00.bin

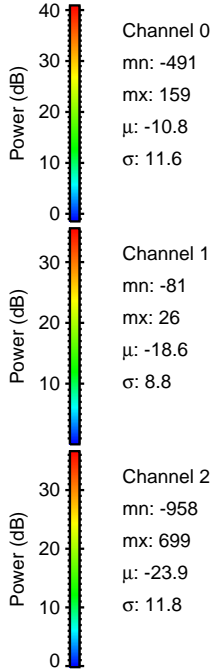
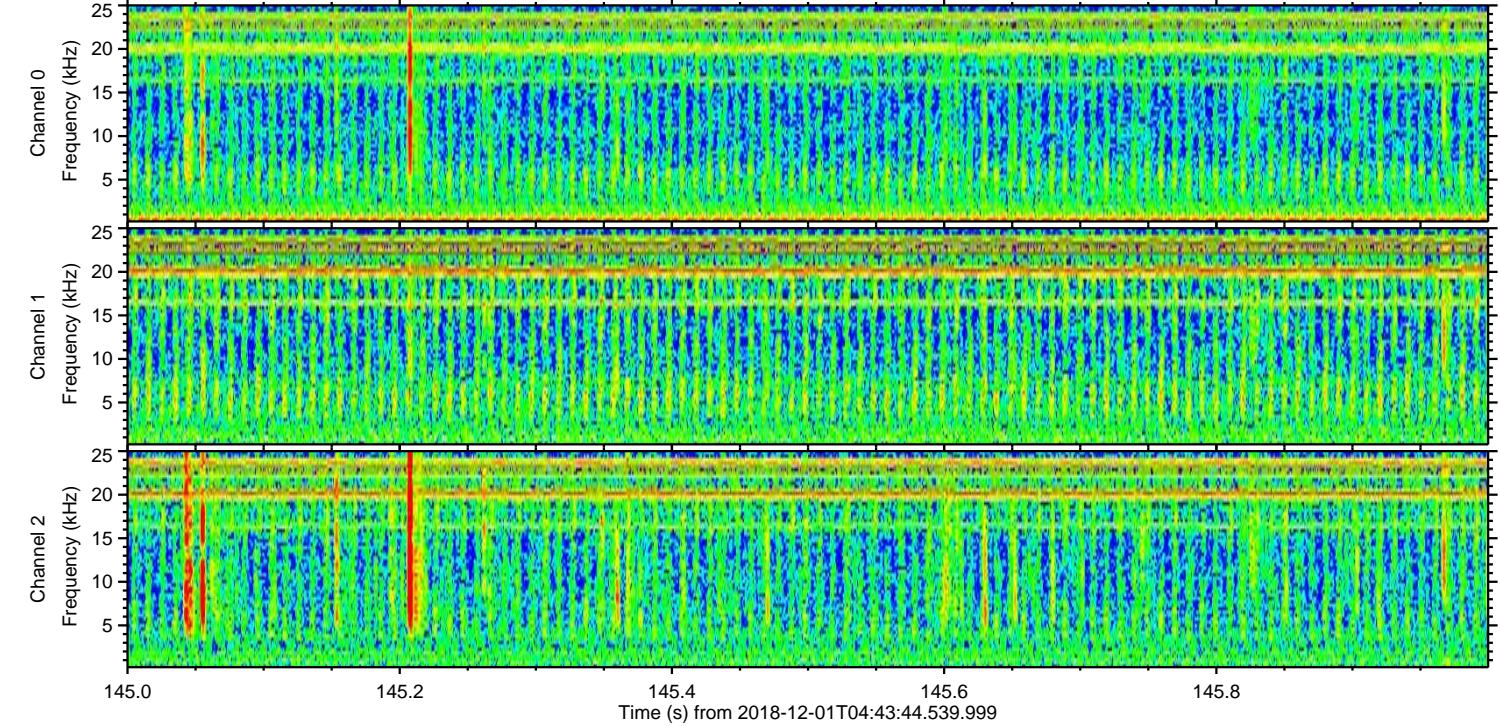
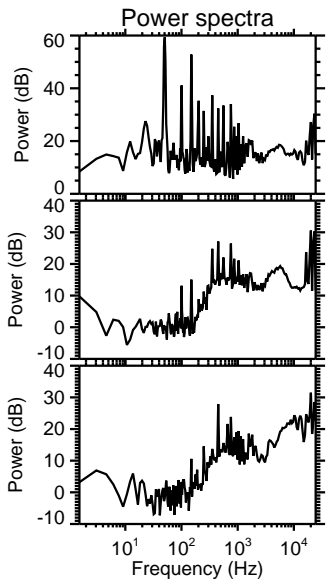
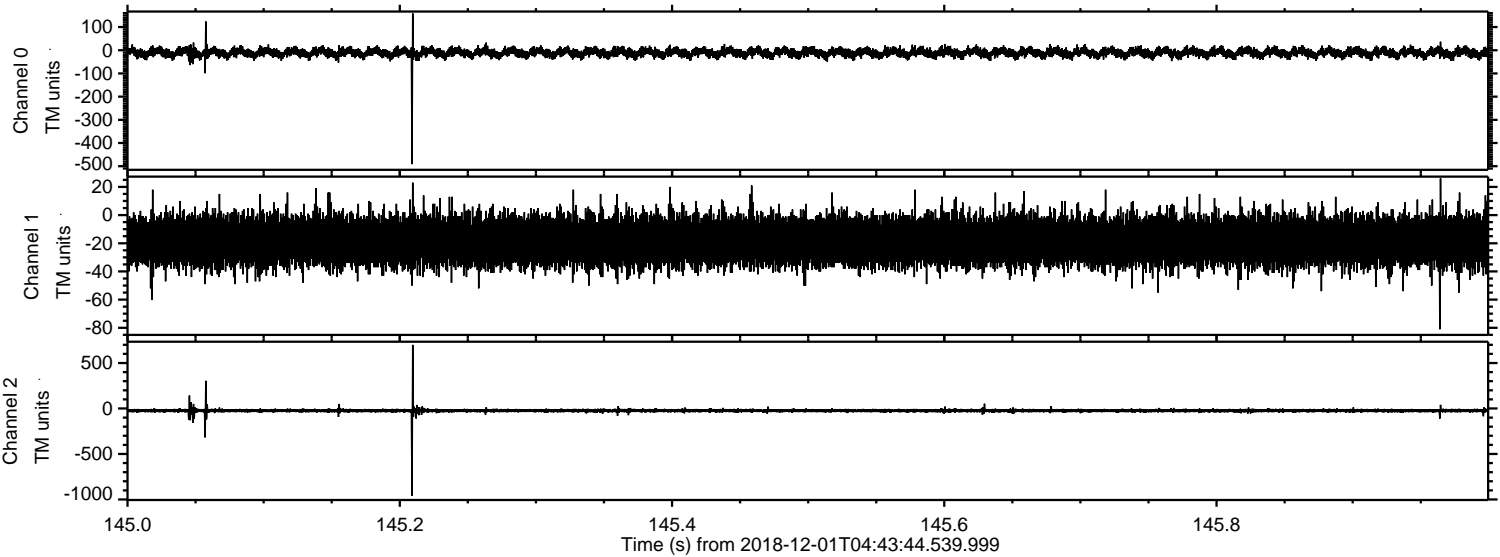



Processed Sat Dec 1 05:51:32 2018 by ELM ver.2012-10-06 from 001\_\_elm20181201\_044343\_\_dat00.bin

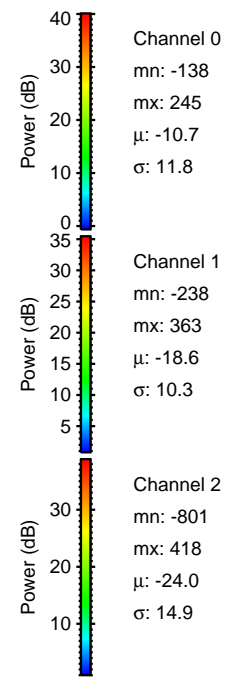
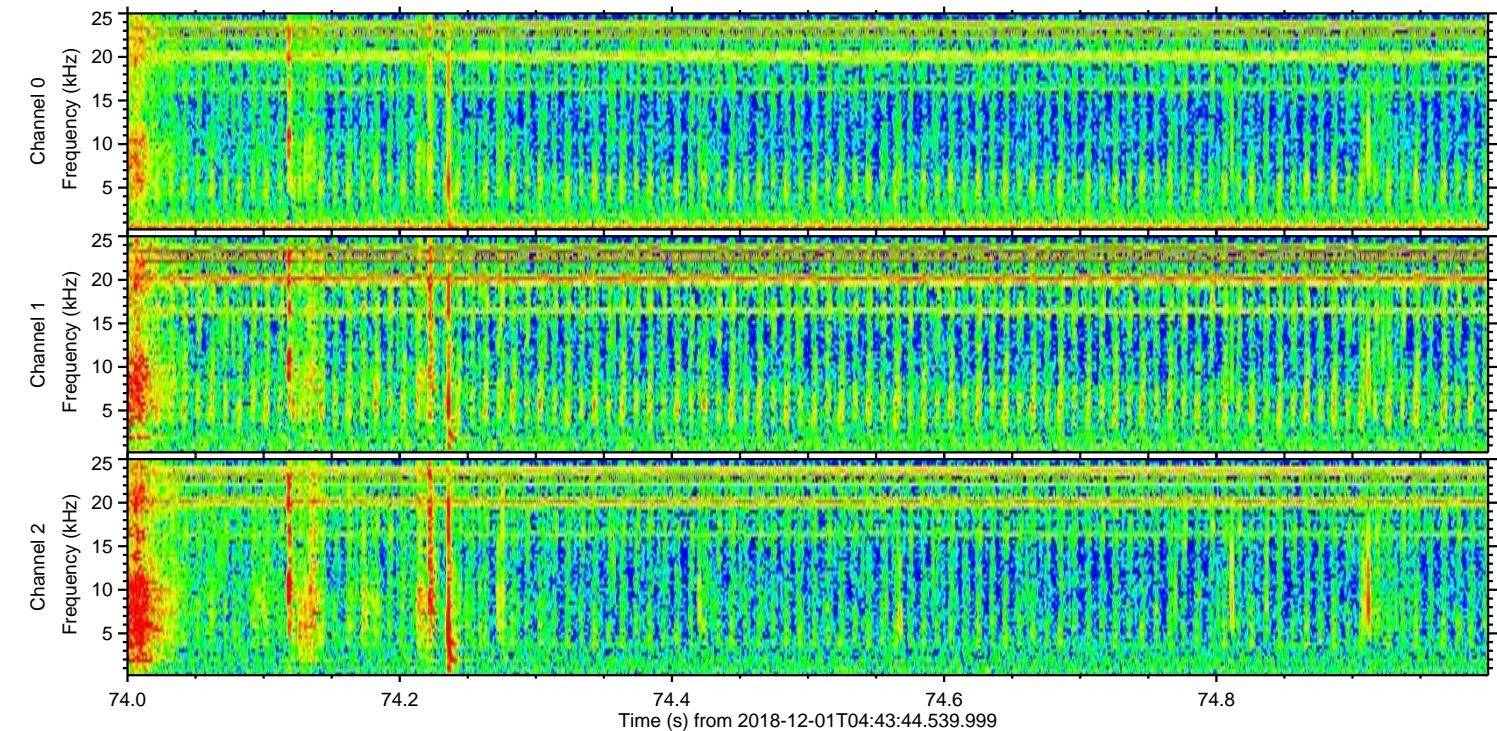
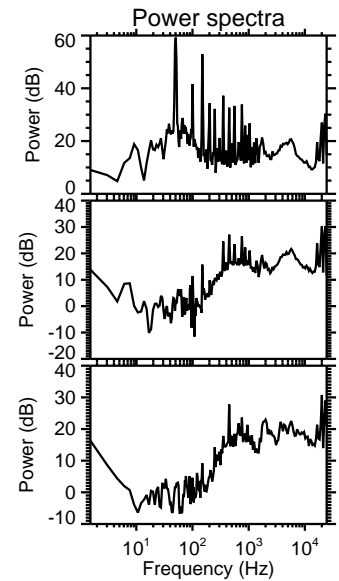
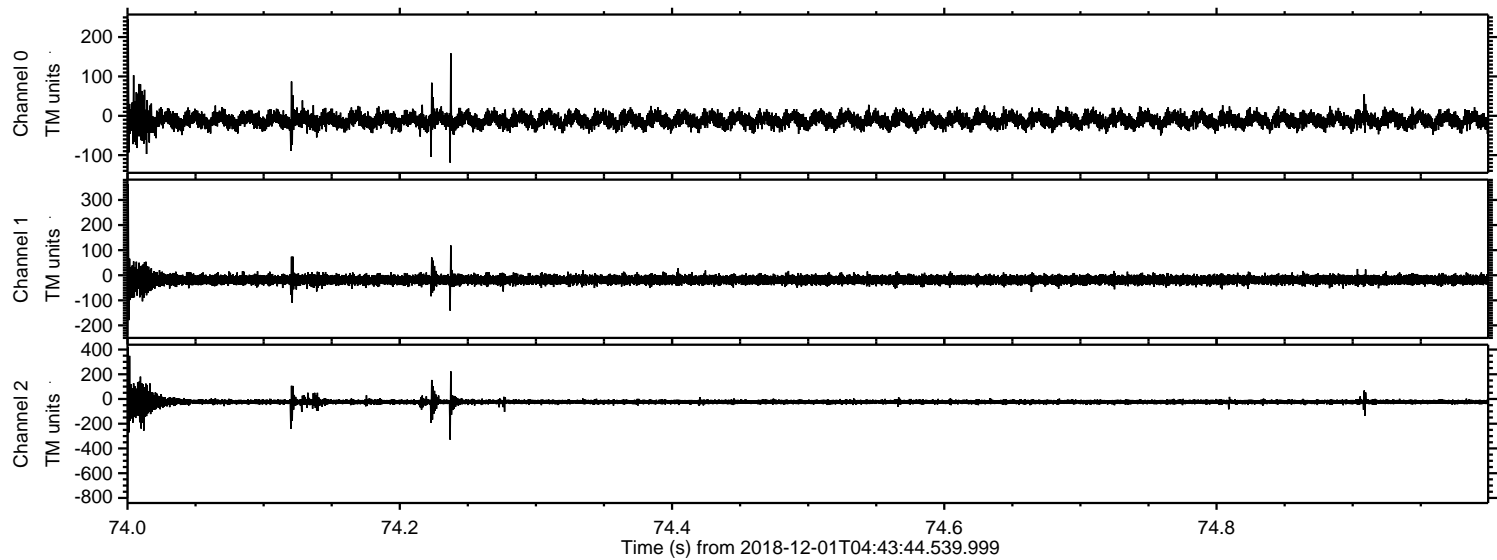



ELMAVAN 3D WAVEFORMS (Measured data sampled at 50 kHz) 51000 packets of 144 samples from 2018-12-01T04:43:44.539.999. Part 125/147

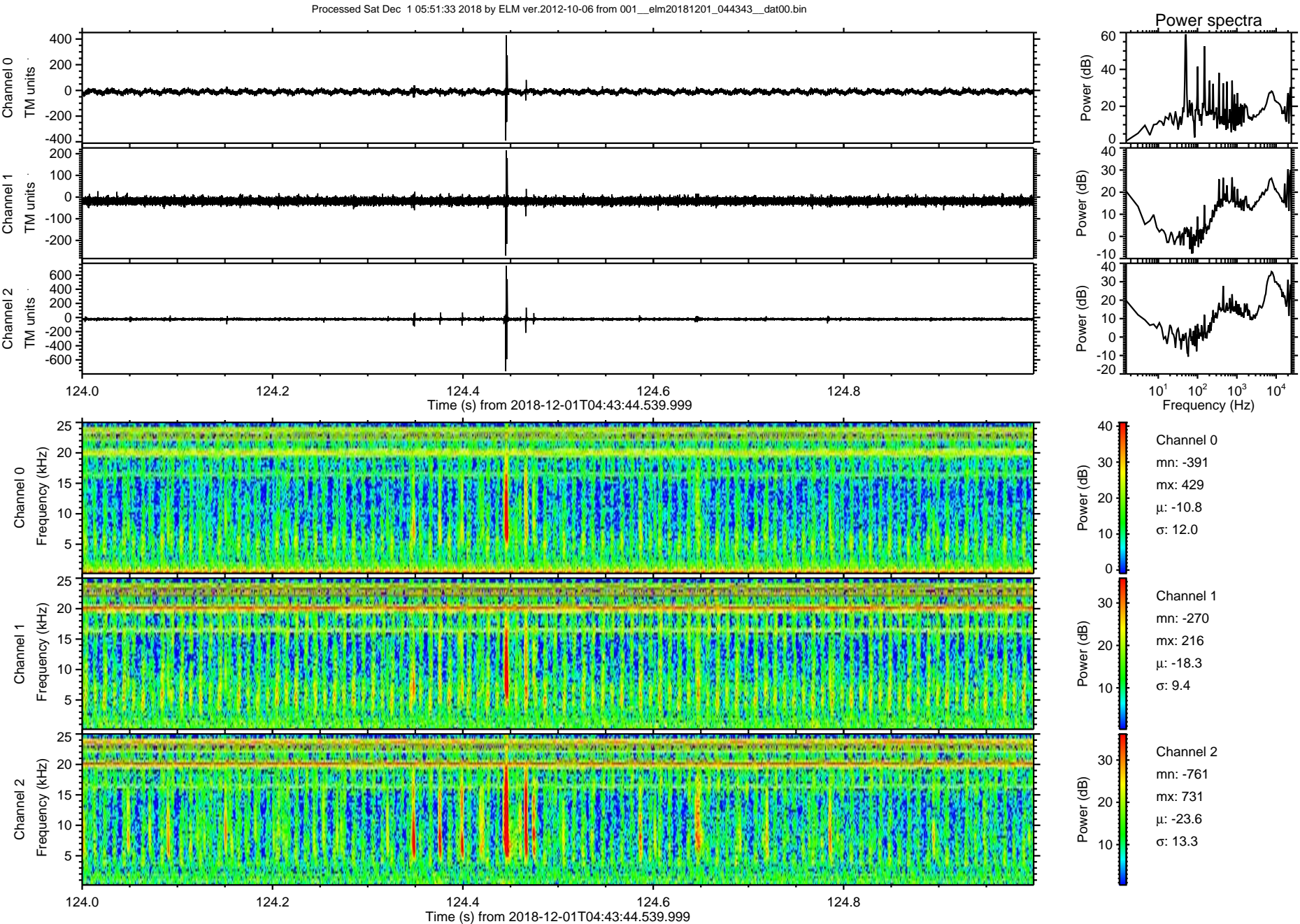



Processed Sat Dec 1 05:51:34 2018 by ELM ver.2012-10-06 from 001\_\_elm20181201\_044343\_\_dat00.bin

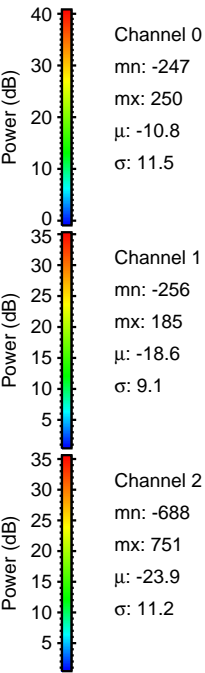
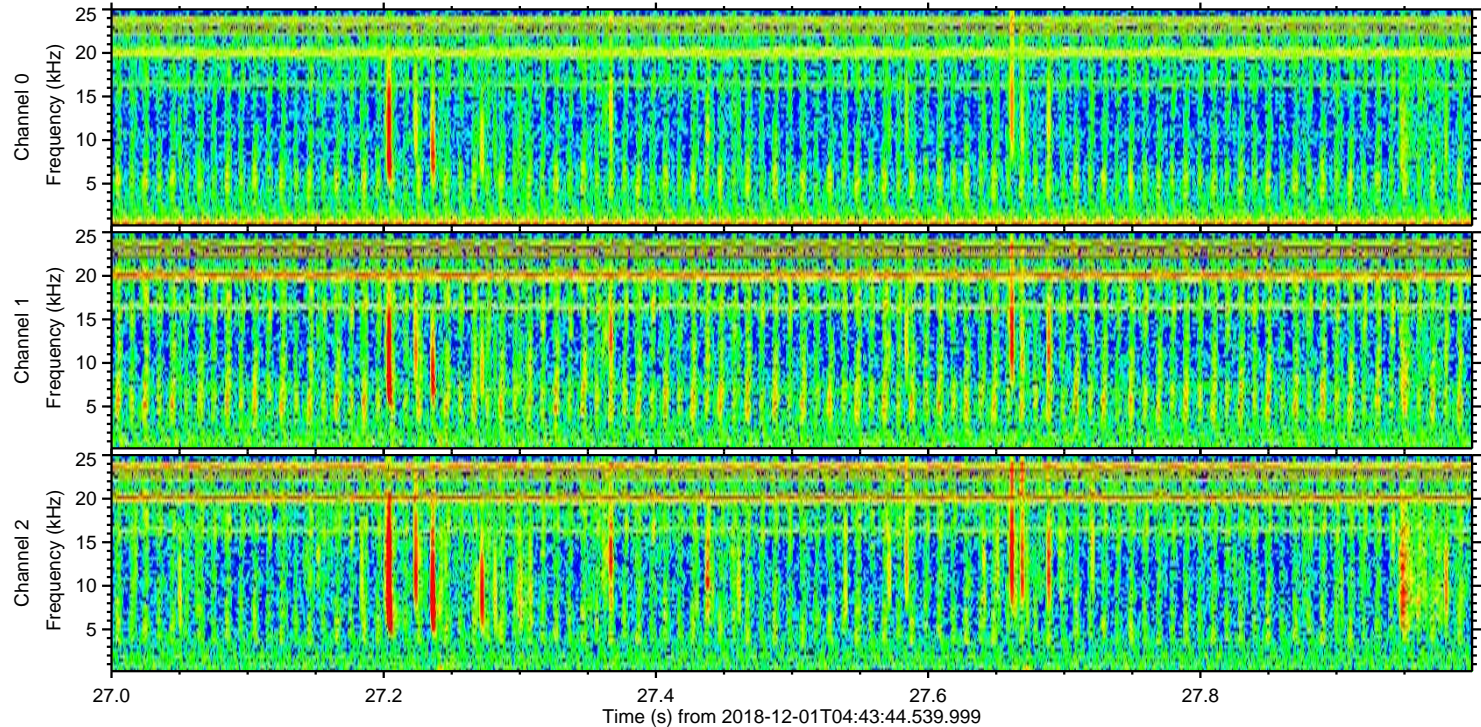
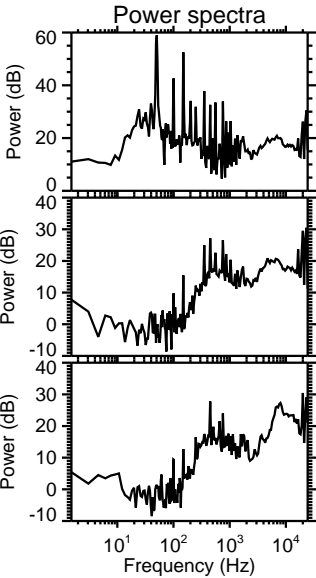
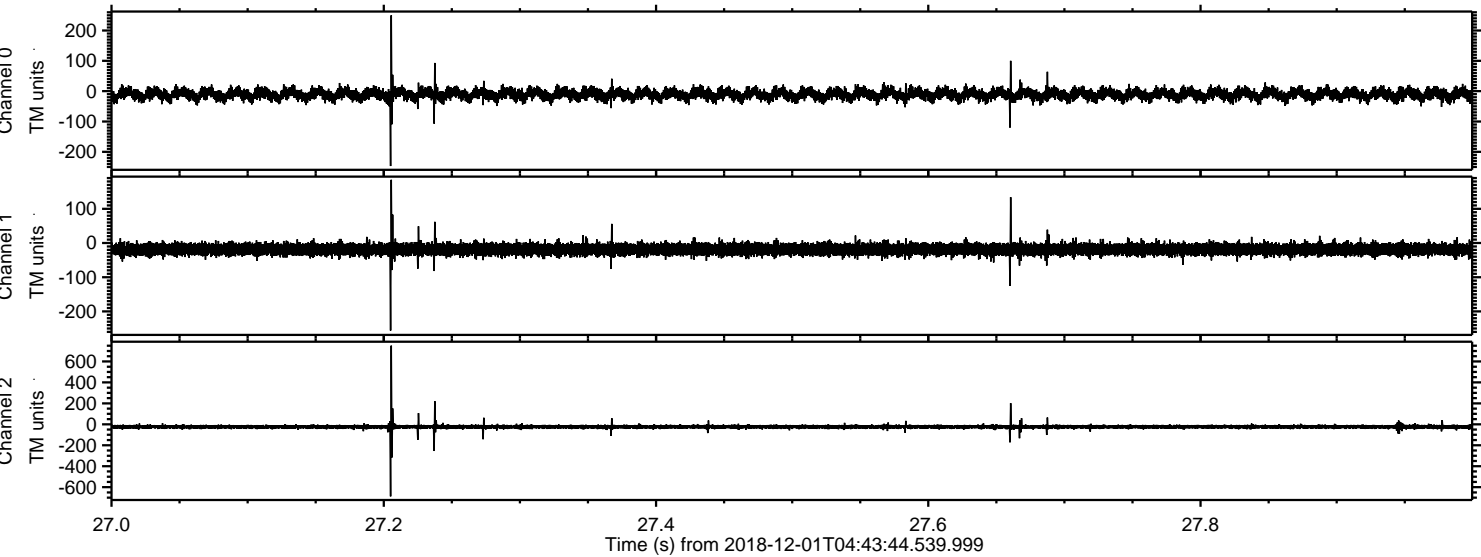



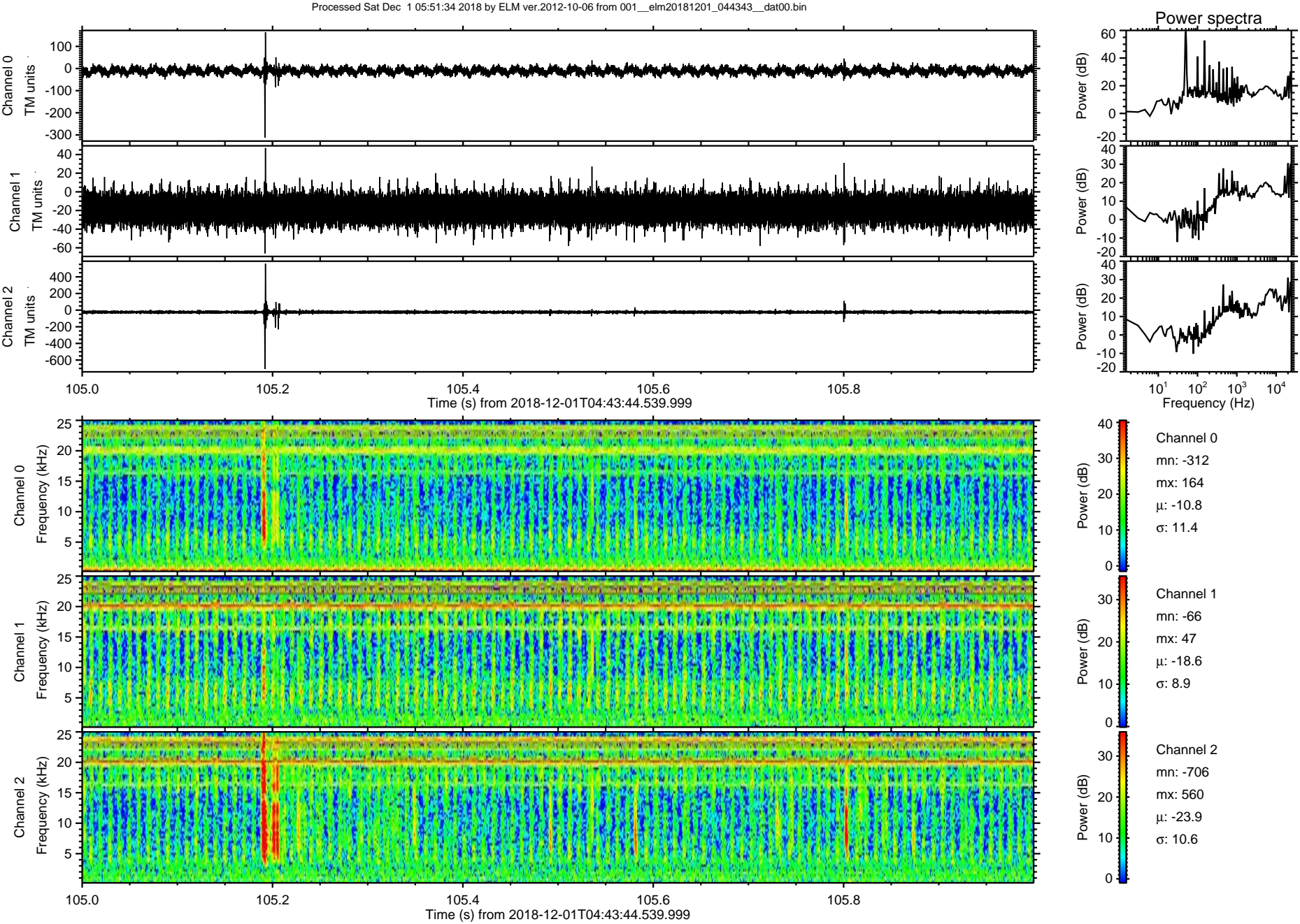



ELMAVAN 3D WAVEFORMS (Measured data sampled at 50 kHz) 51000 packets of 144 samples from 2018-12-01T04:43:44.539.999. Part 111/147

Processed Sat Dec 1 05:51:35 2018 by ELM ver.2012-10-06 from 001\_\_elm20181201\_044343\_\_dat00.bin

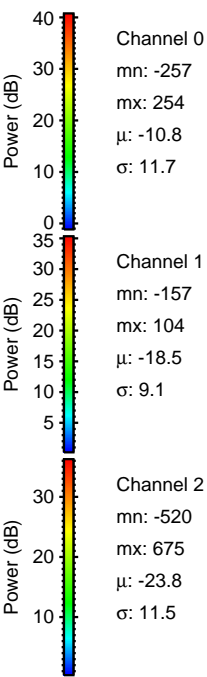
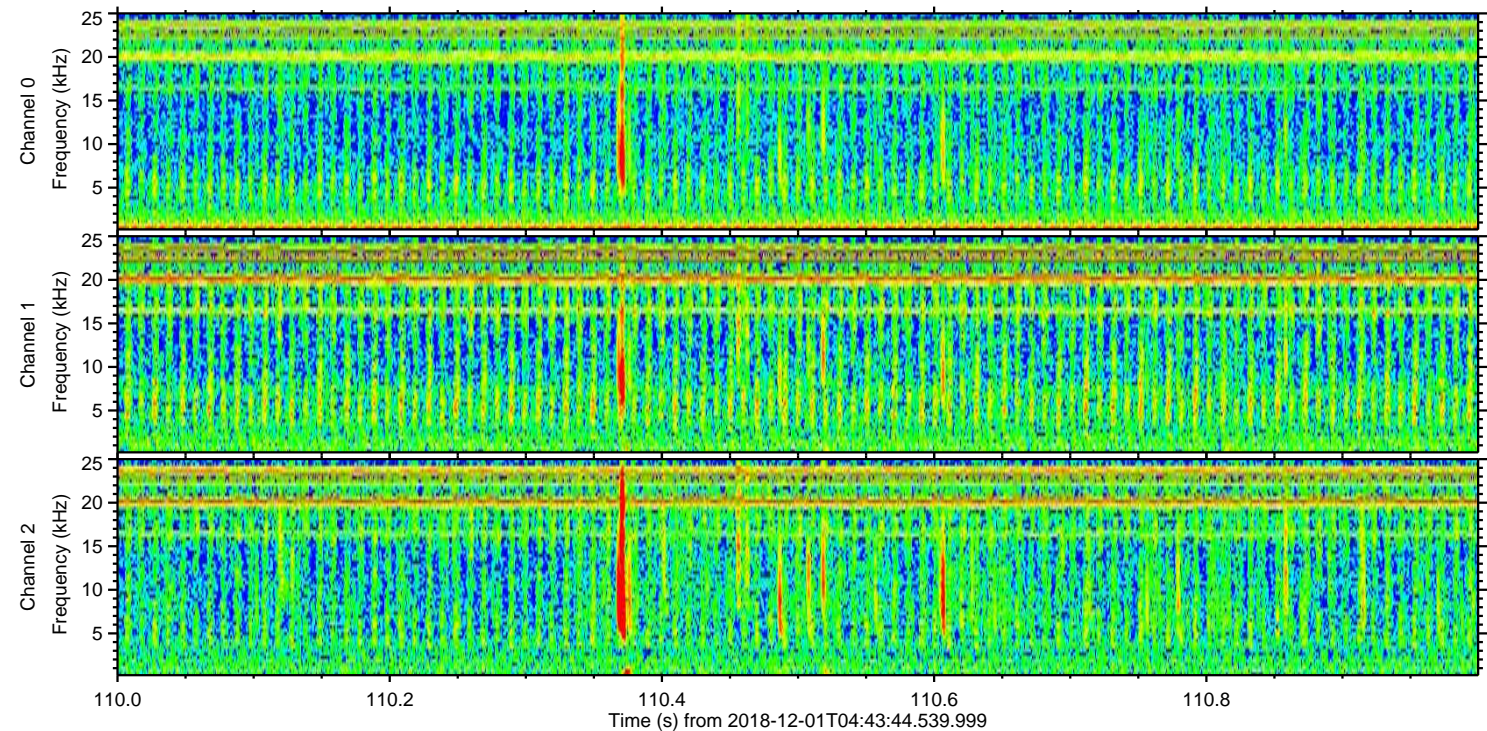
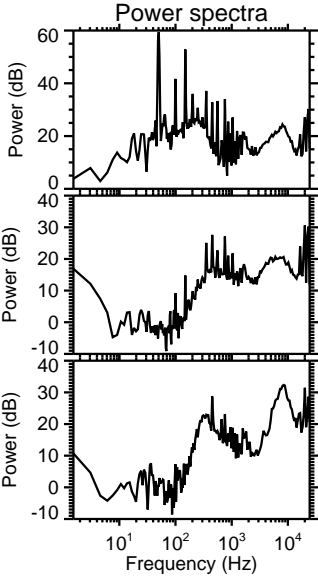
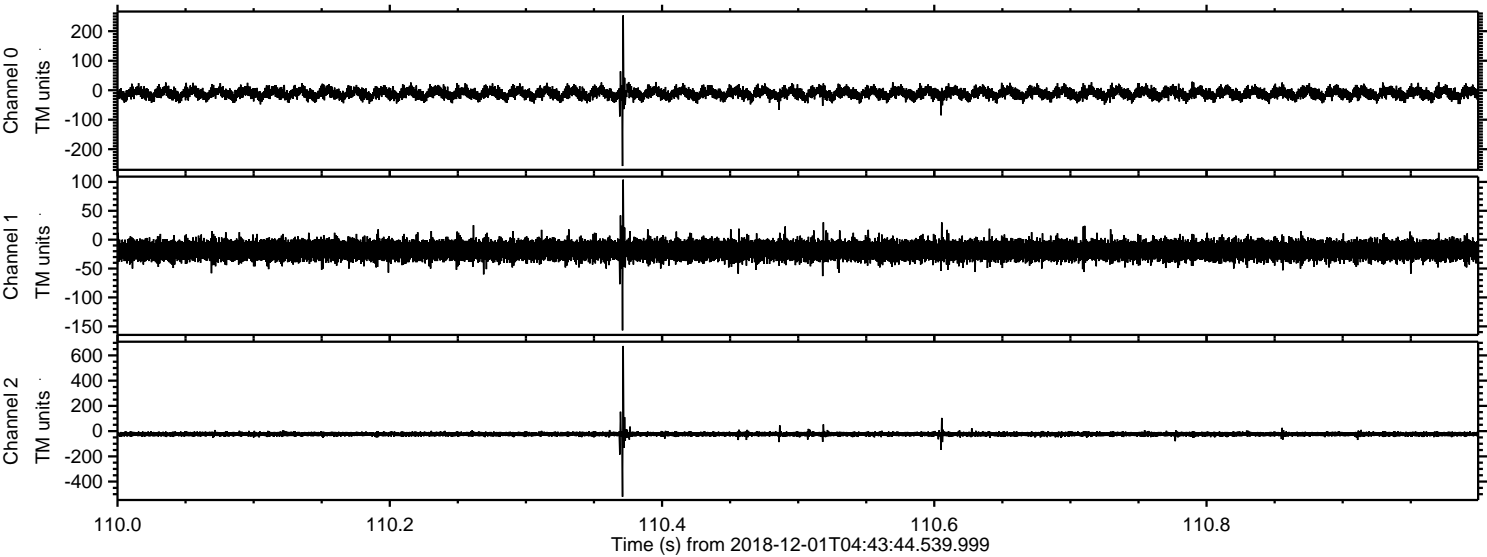



Processed Sat Dec 1 05:51:35 2018 by ELM ver.2012-10-06 from 001\_\_elm20181201\_044343\_\_dat00.bin

