

ELMAVAN 3D WAVEFORMS (Measured data sampled at 50 kHz) 50999 packets of 144 samples from 2018-11-23T19:01:05.901.999.

Processed Fri Nov 23 20:09:21 2018 by ELM ver.2012-10-06 from 001__elm20181123_190104__dat00.bin

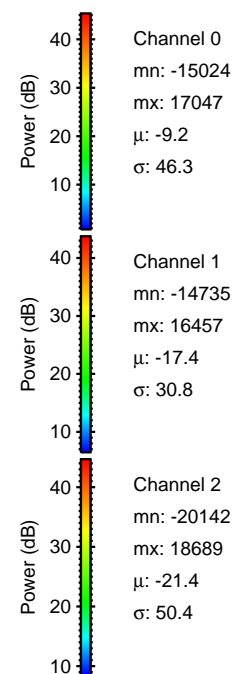

Processed Fri Nov 23 20:09:27 2018 by ELM ver.2012-10-06 from 001__elm20181123_190104__dat00.bin

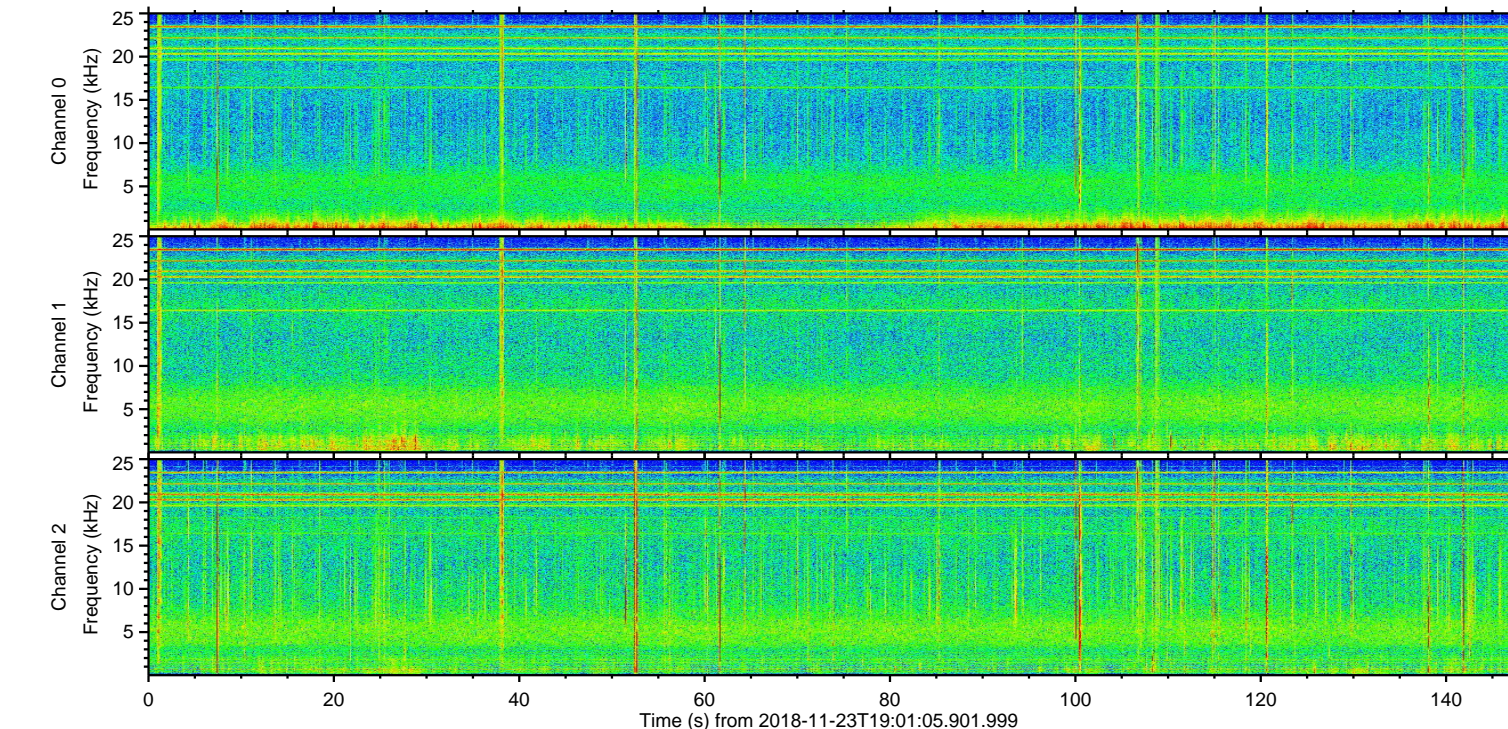
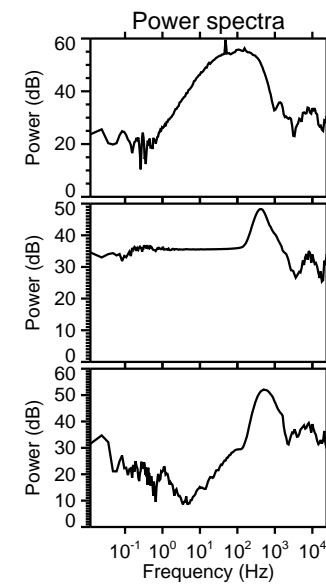
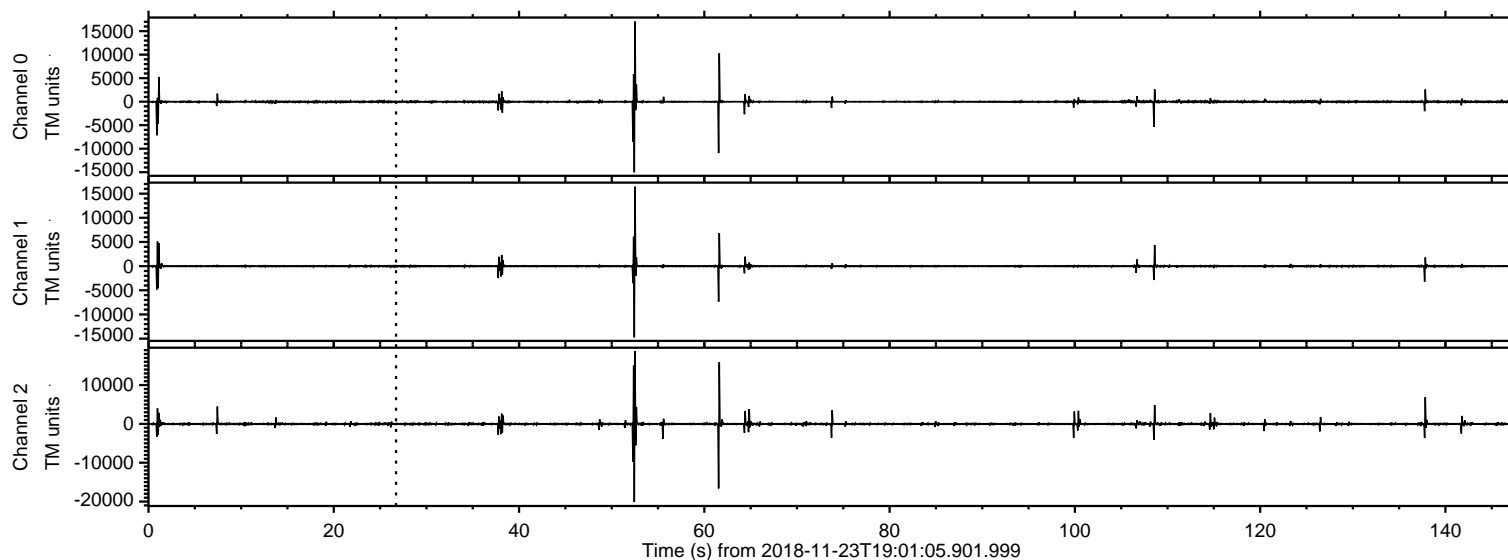
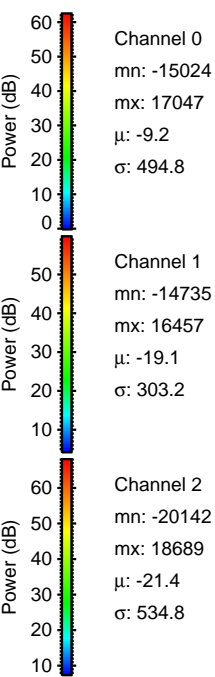
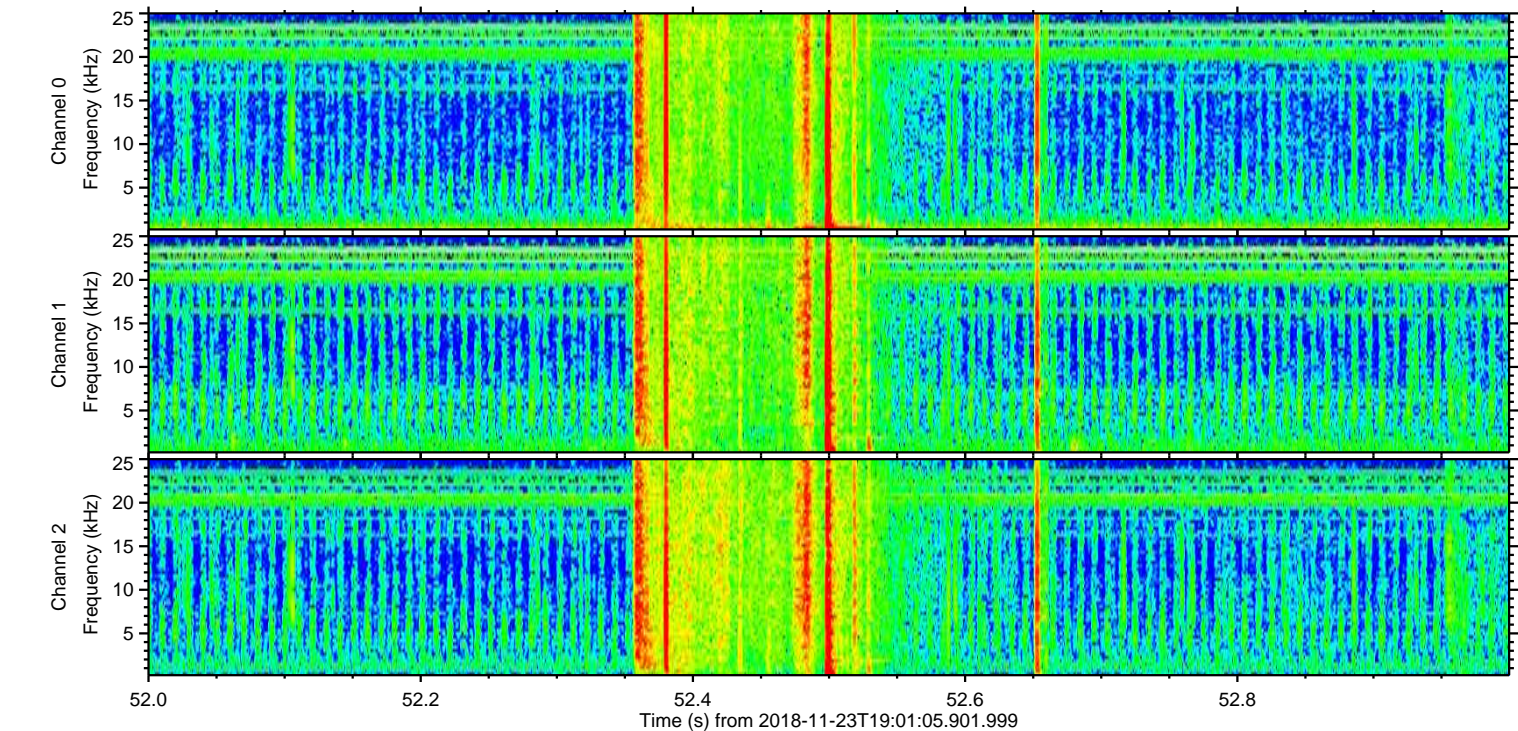
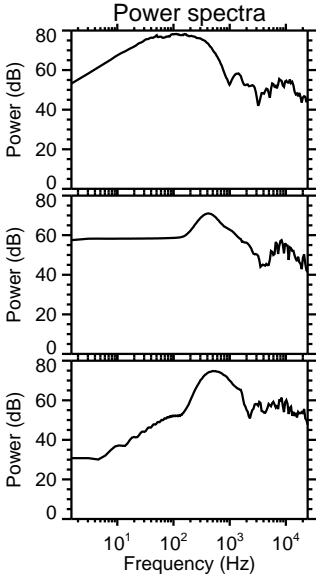
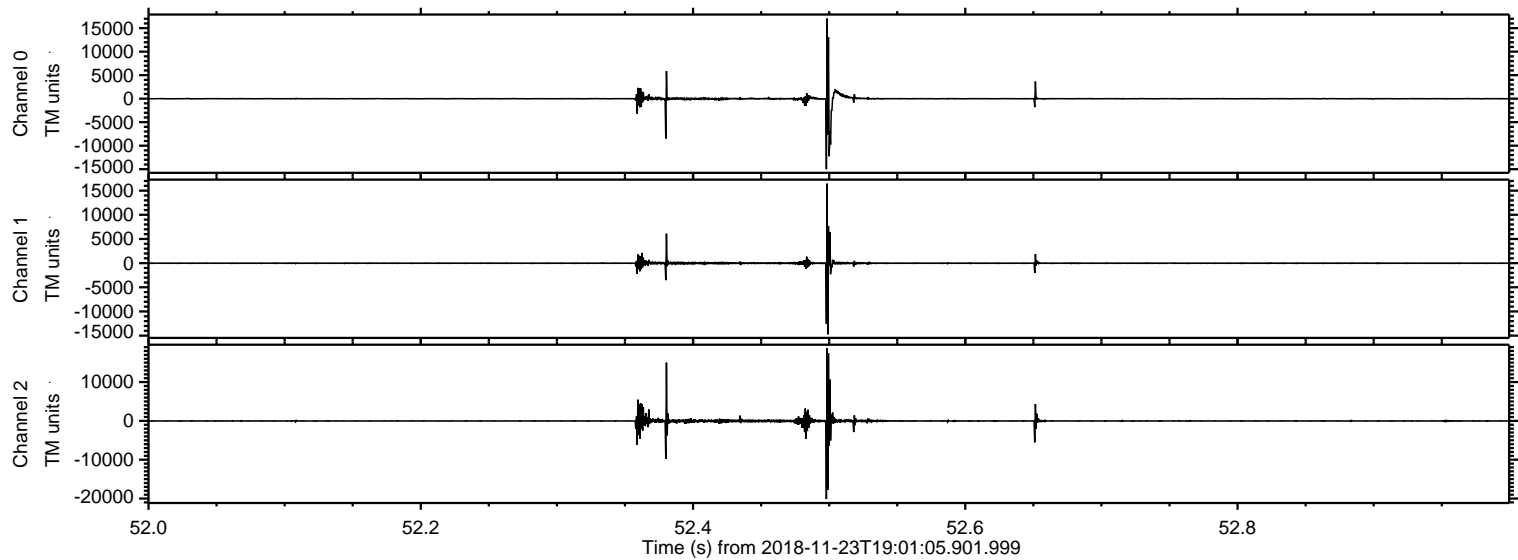

Processed Fri Nov 23 20:09:28 2018 by ELM ver.2012-10-06 from 001__elm20181123_190104__dat00.bin

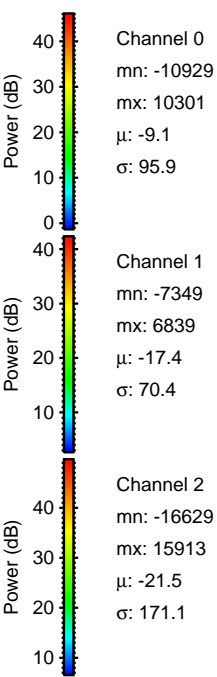
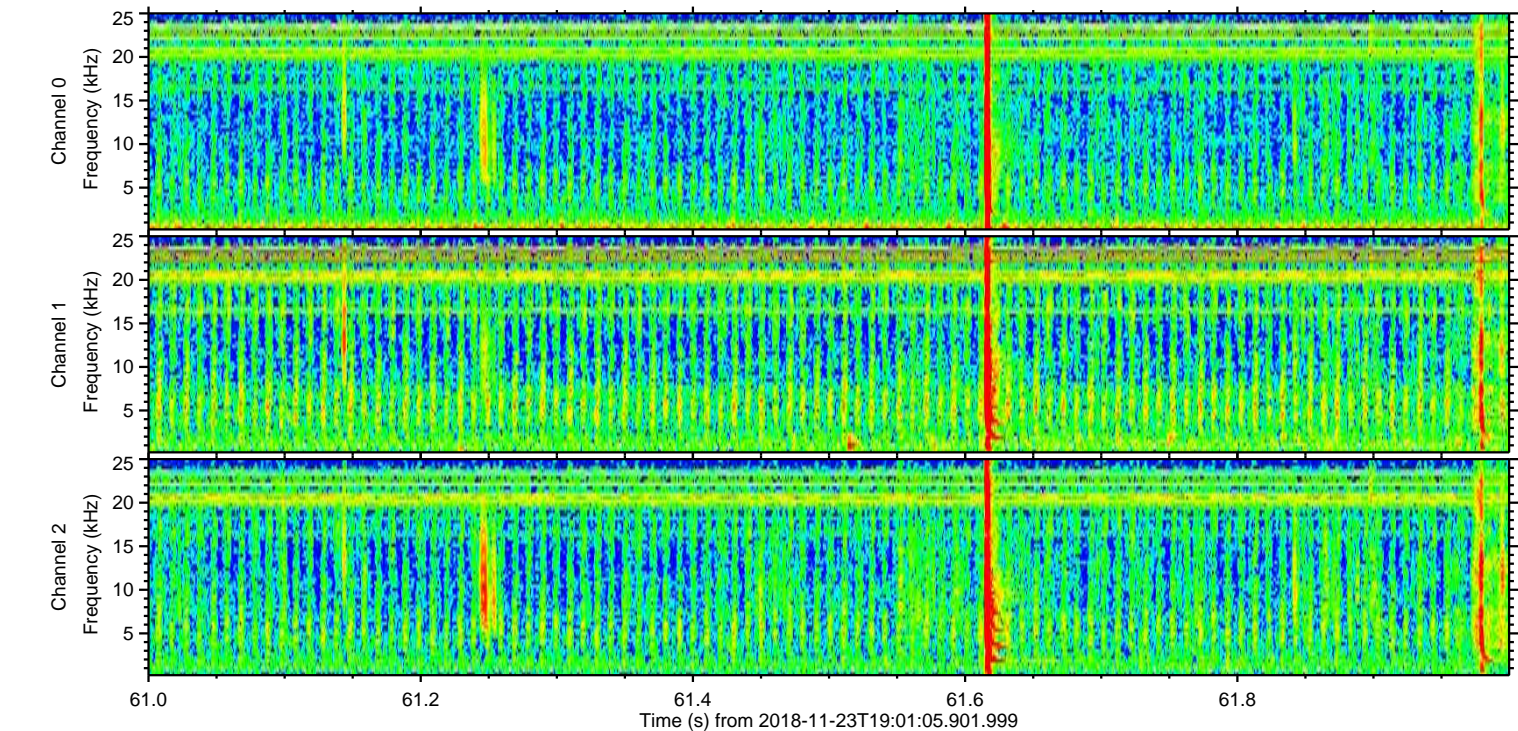
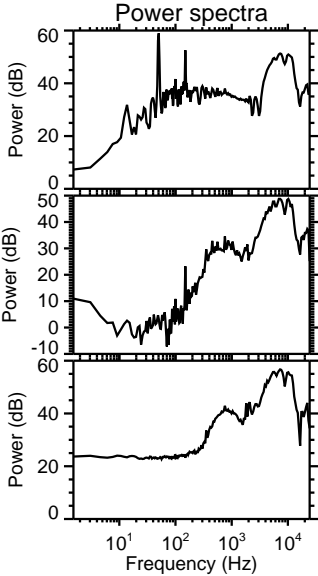
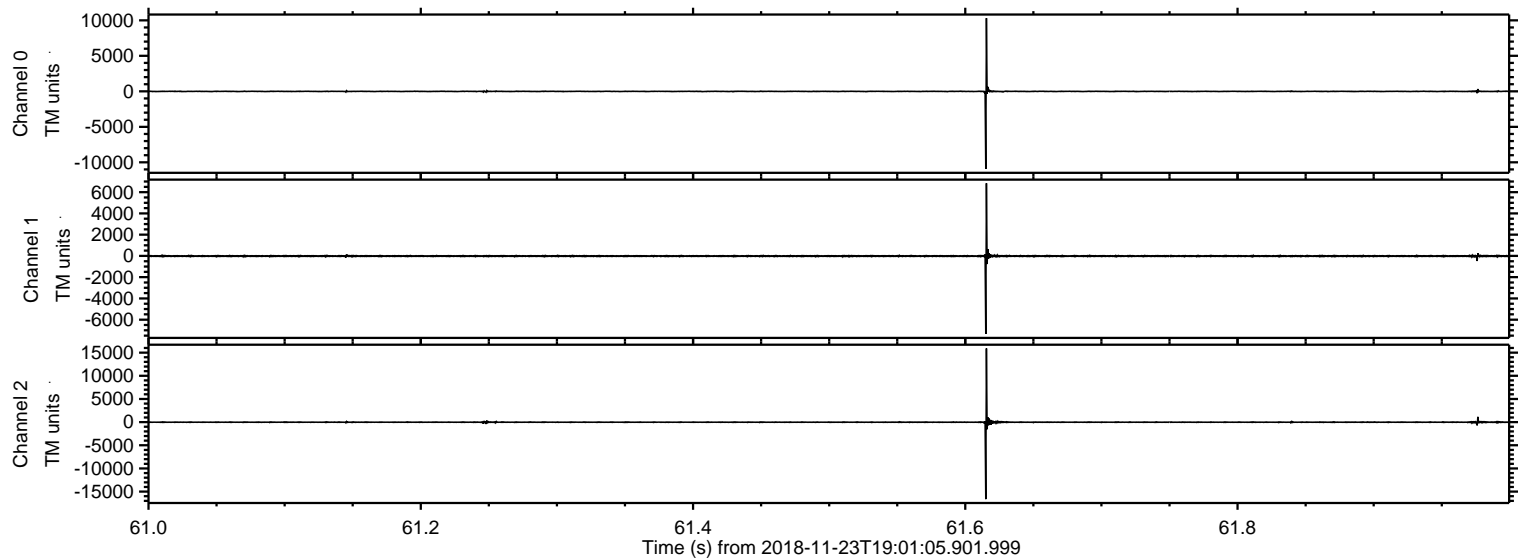

ELMAVAN 3D WAVEFORMS (Measured data sampled at 50 kHz) 50999 packets of 144 samples from 2018-11-23T19:01:05.901.999. Part 1/147

Processed Fri Nov 23 20:09:29 2018 by ELM ver.2012-10-06 from 001__elm20181123_190104__dat00.bin

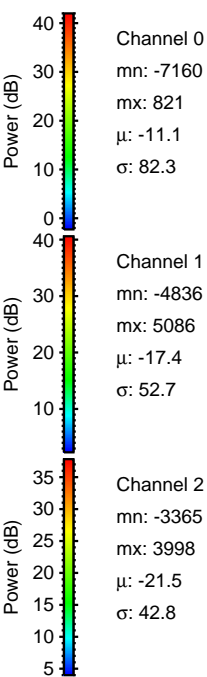
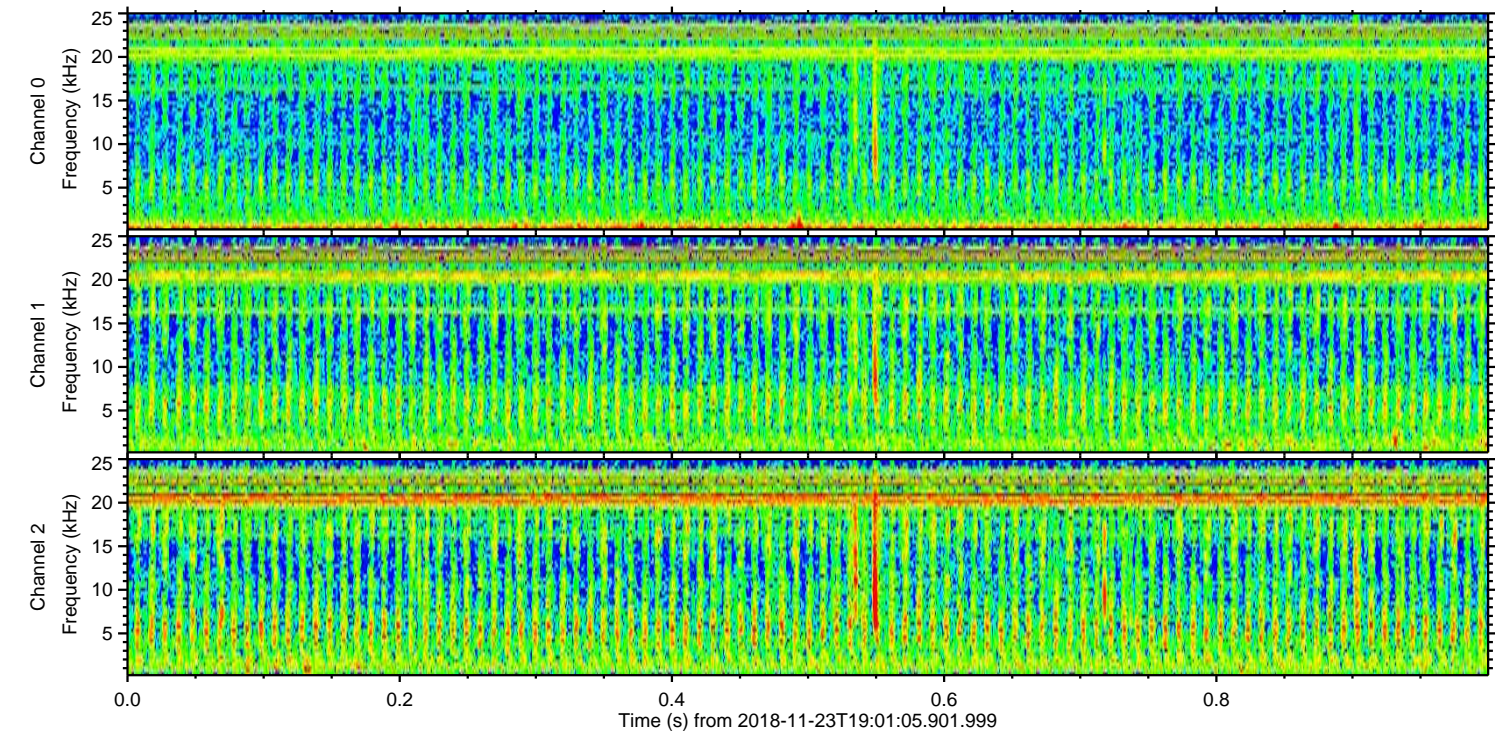
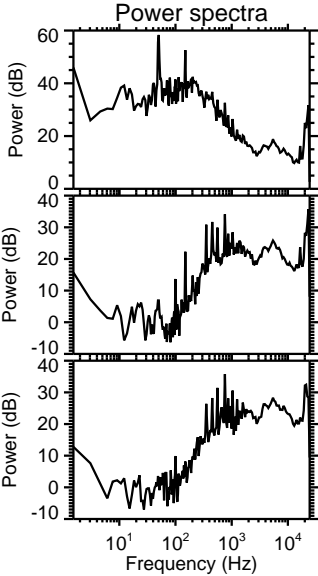
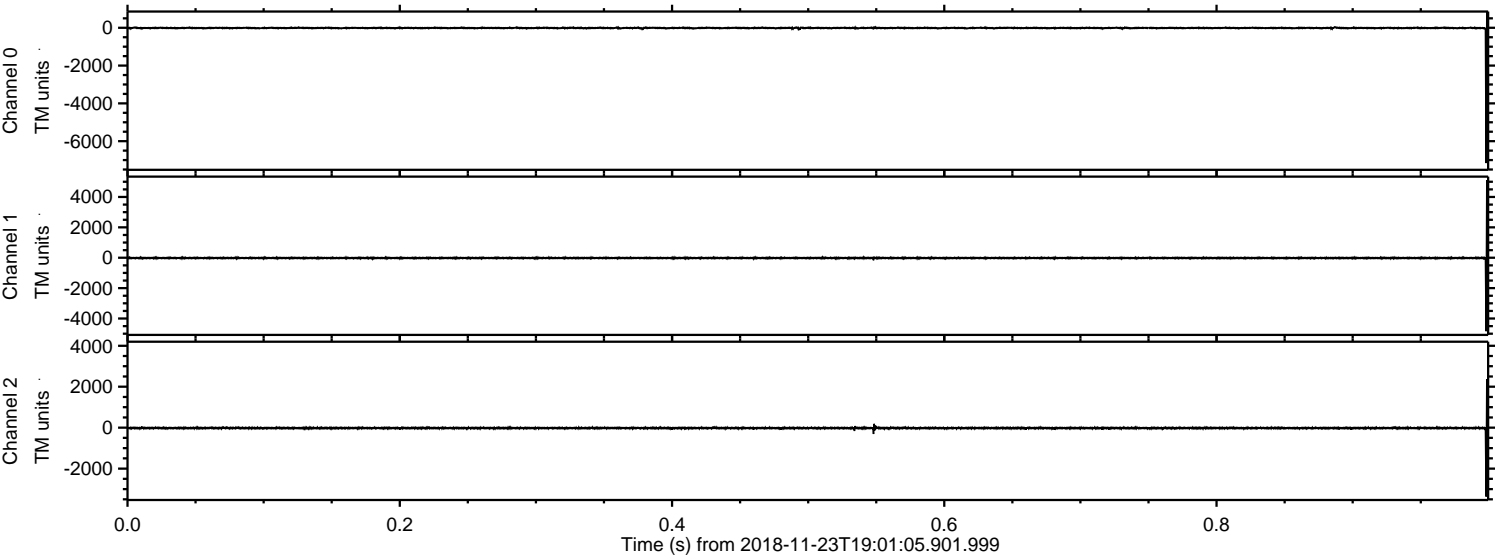

ELMAVAN 3D WAVEFORMS (Measured data sampled at 50 kHz) 50999 packets of 144 samples from 2018-11-23T19:01:05.901.999. Part 138/147

Processed Fri Nov 23 20:09:29 2018 by ELM ver.2012-10-06 from 001__elm20181123_190104__dat00.bin

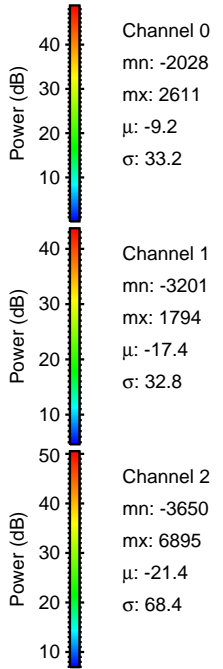
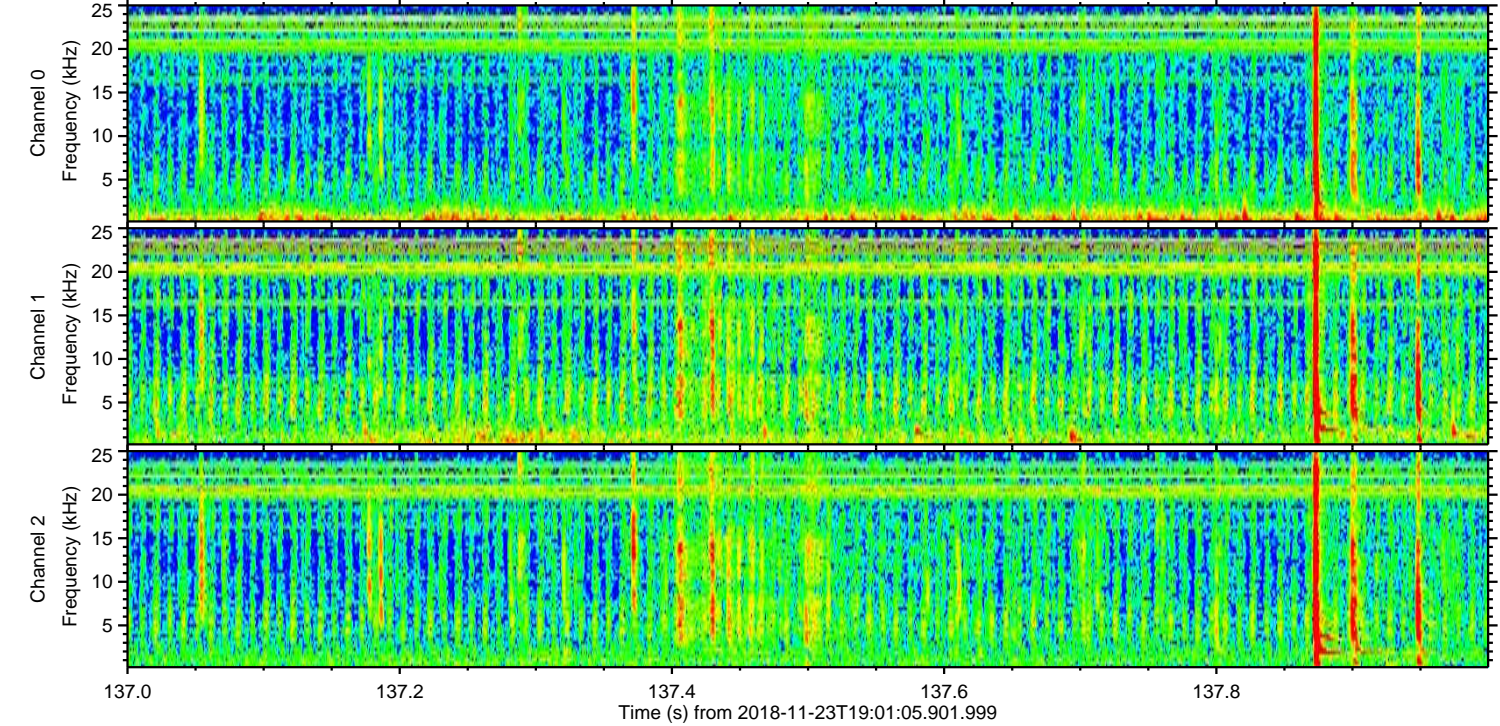
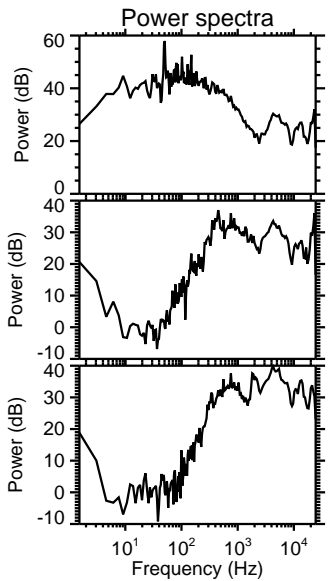
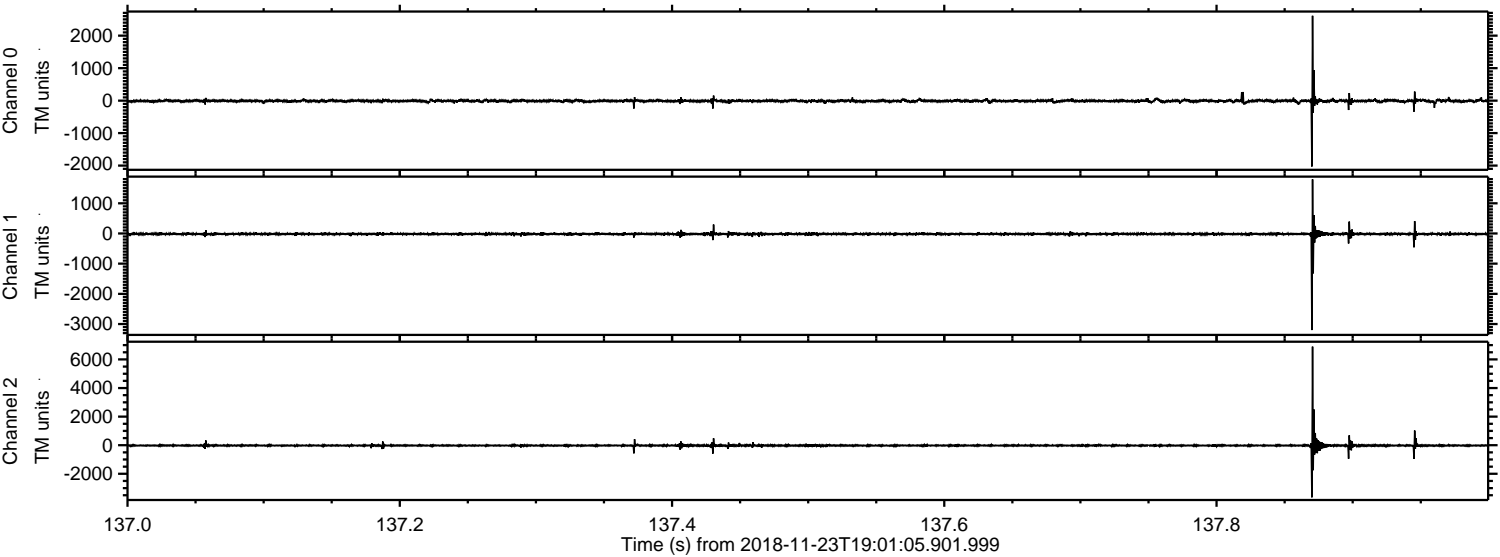

ELMAVAN 3D WAVEFORMS (Measured data sampled at 50 kHz) 50999 packets of 144 samples from 2018-11-23T19:01:05.901.999. Part 109/147

Processed Fri Nov 23 20:09:30 2018 by ELM ver.2012-10-06 from 001__elm20181123_190104__dat00.bin

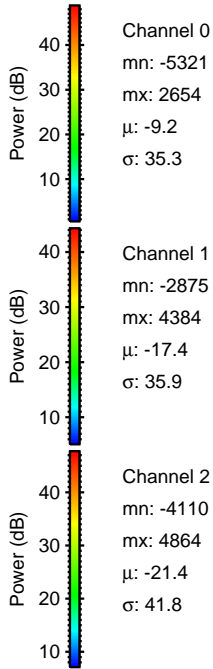
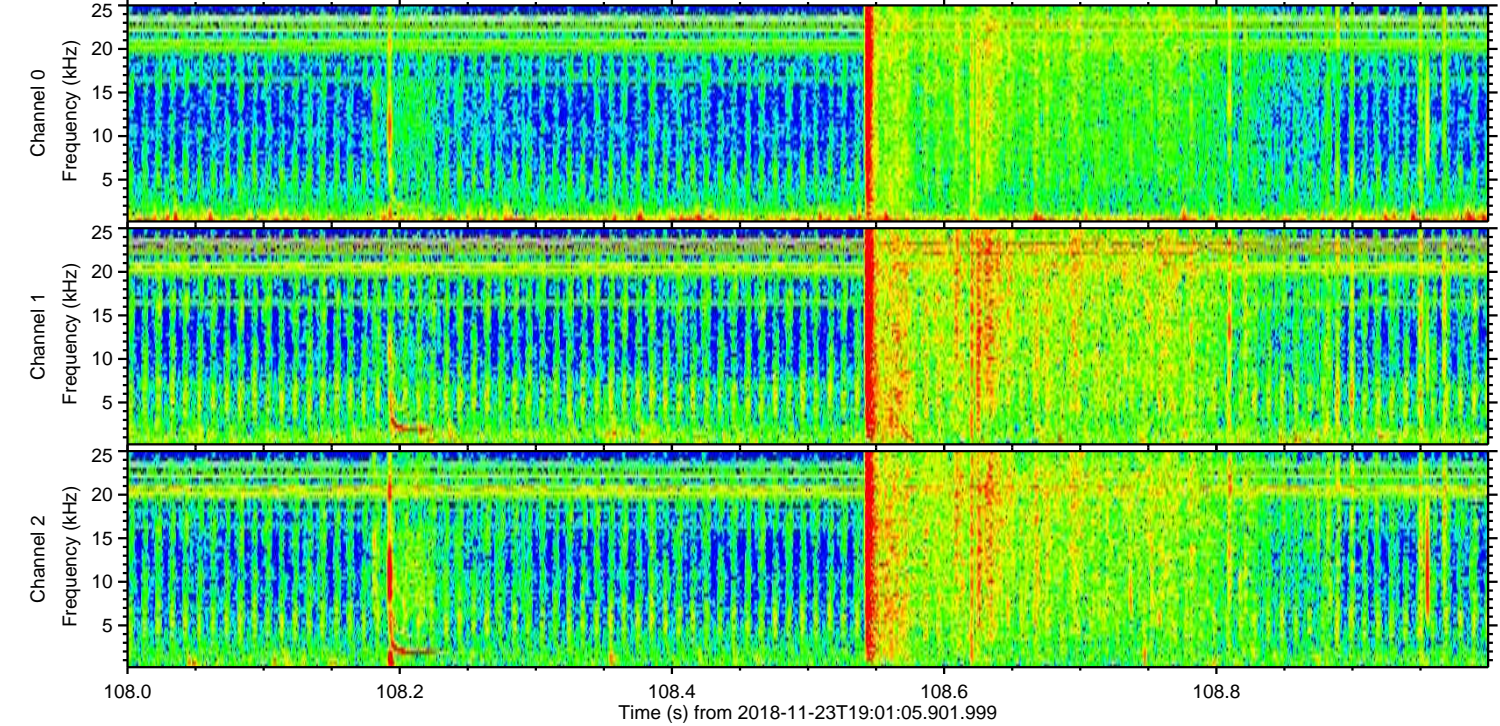
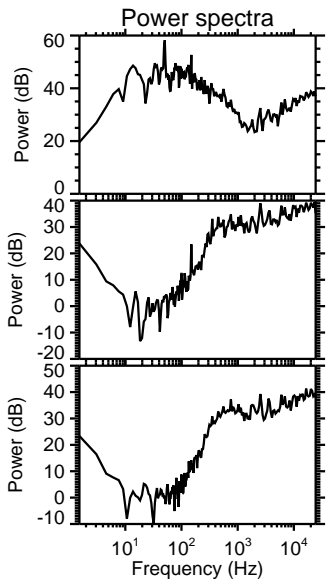
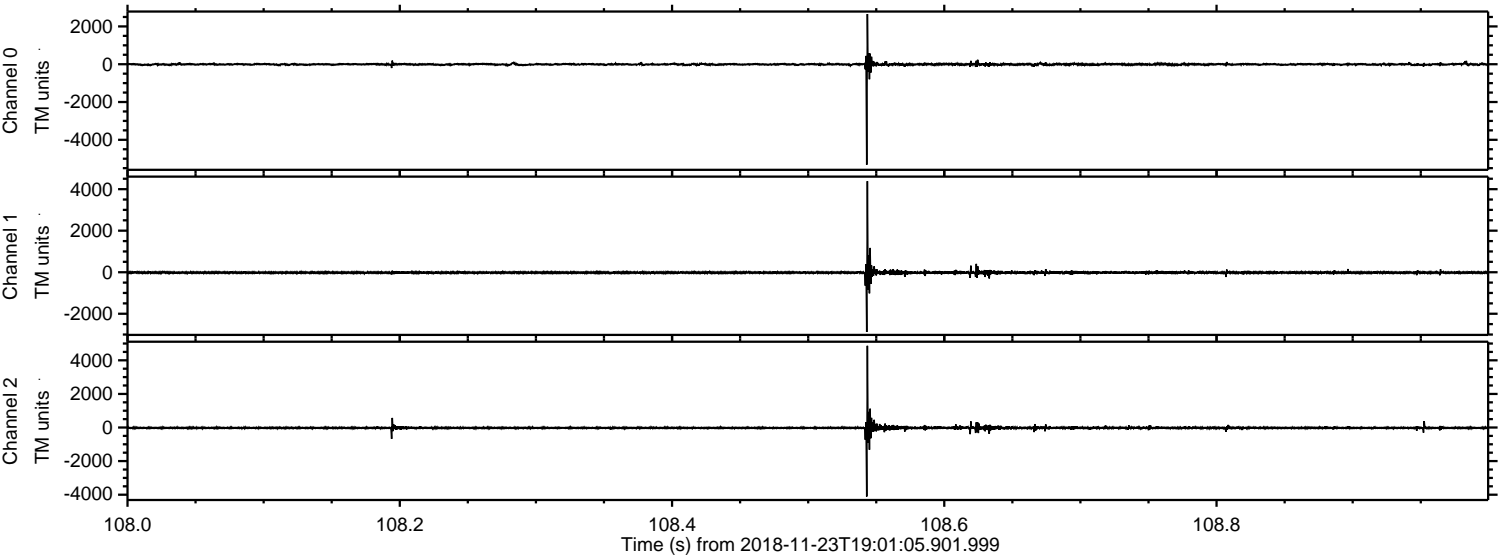

ELMAVAN 3D WAVEFORMS (Measured data sampled at 50 kHz) 50999 packets of 144 samples from 2018-11-23T19:01:05.901.999. Part 2/147

Processed Fri Nov 23 20:09:30 2018 by ELM ver.2012-10-06 from 001__elm20181123_190104__dat00.bin

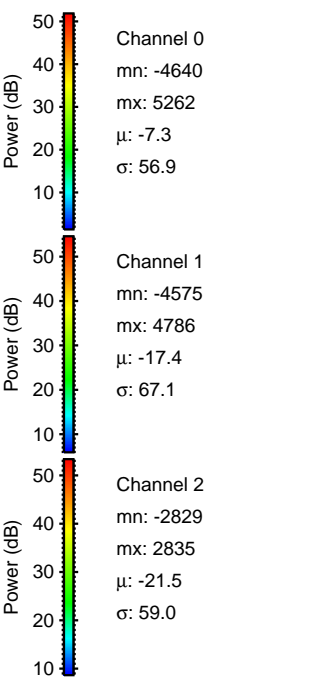
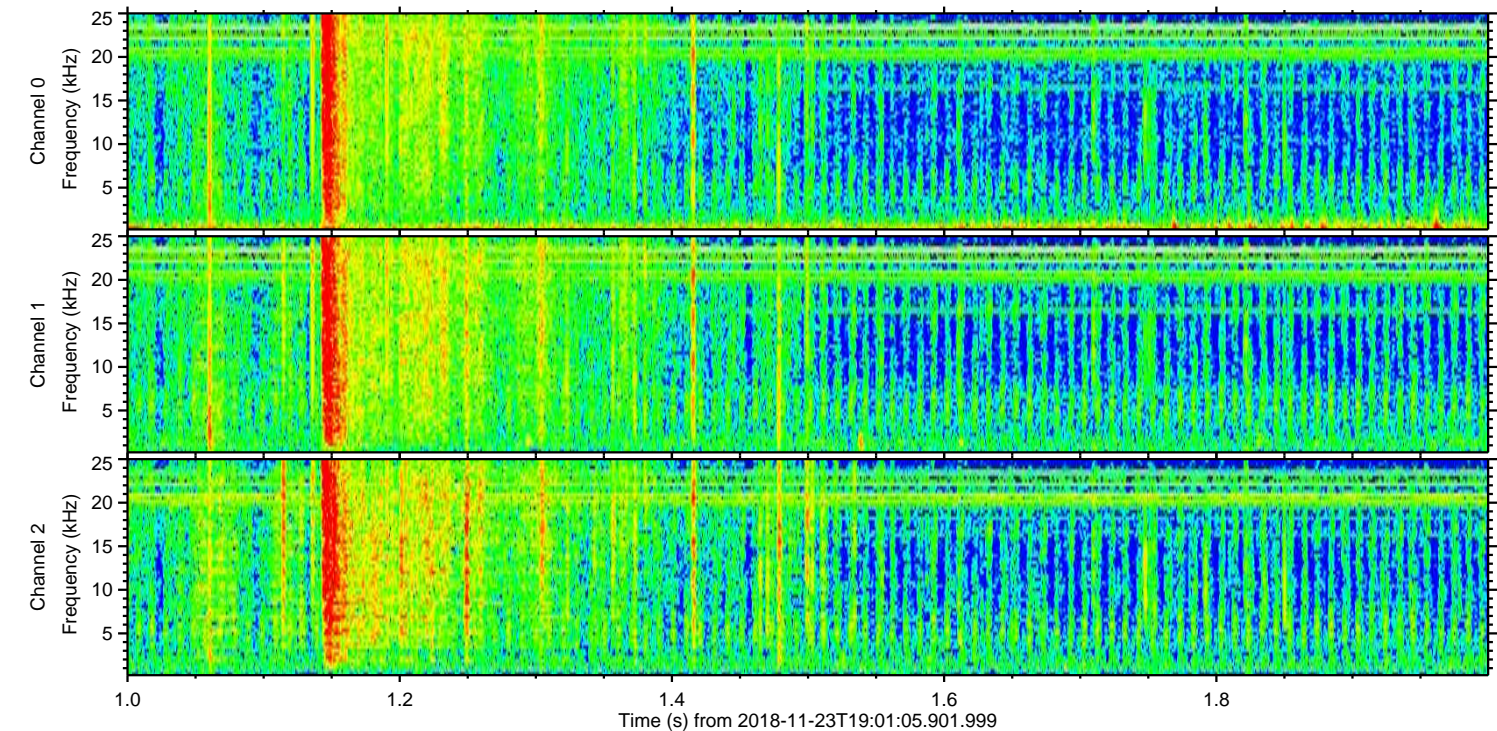
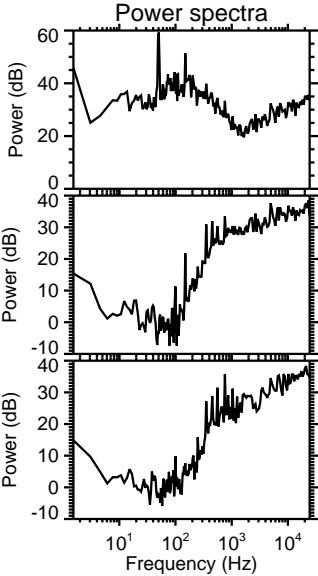
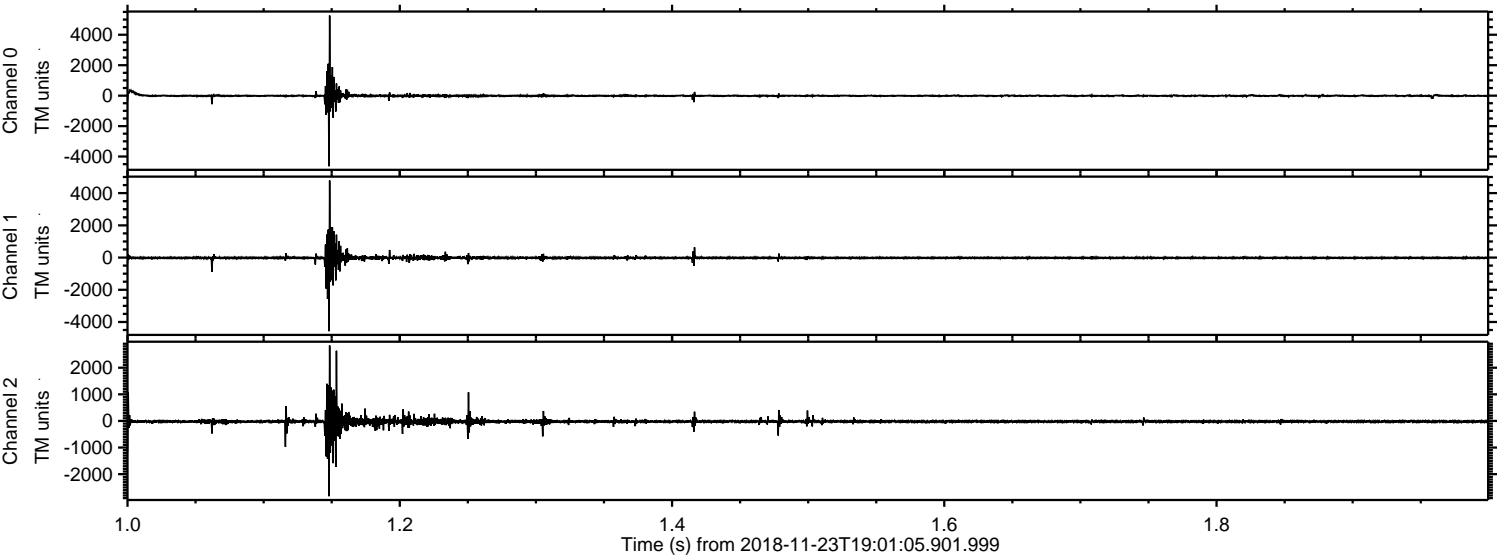

Processed Fri Nov 23 20:09:31 2018 by ELM ver.2012-10-06 from 001__elm20181123_190104__dat00.bin

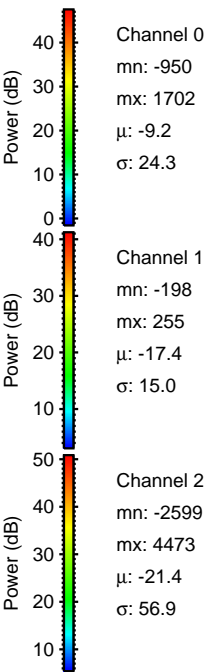
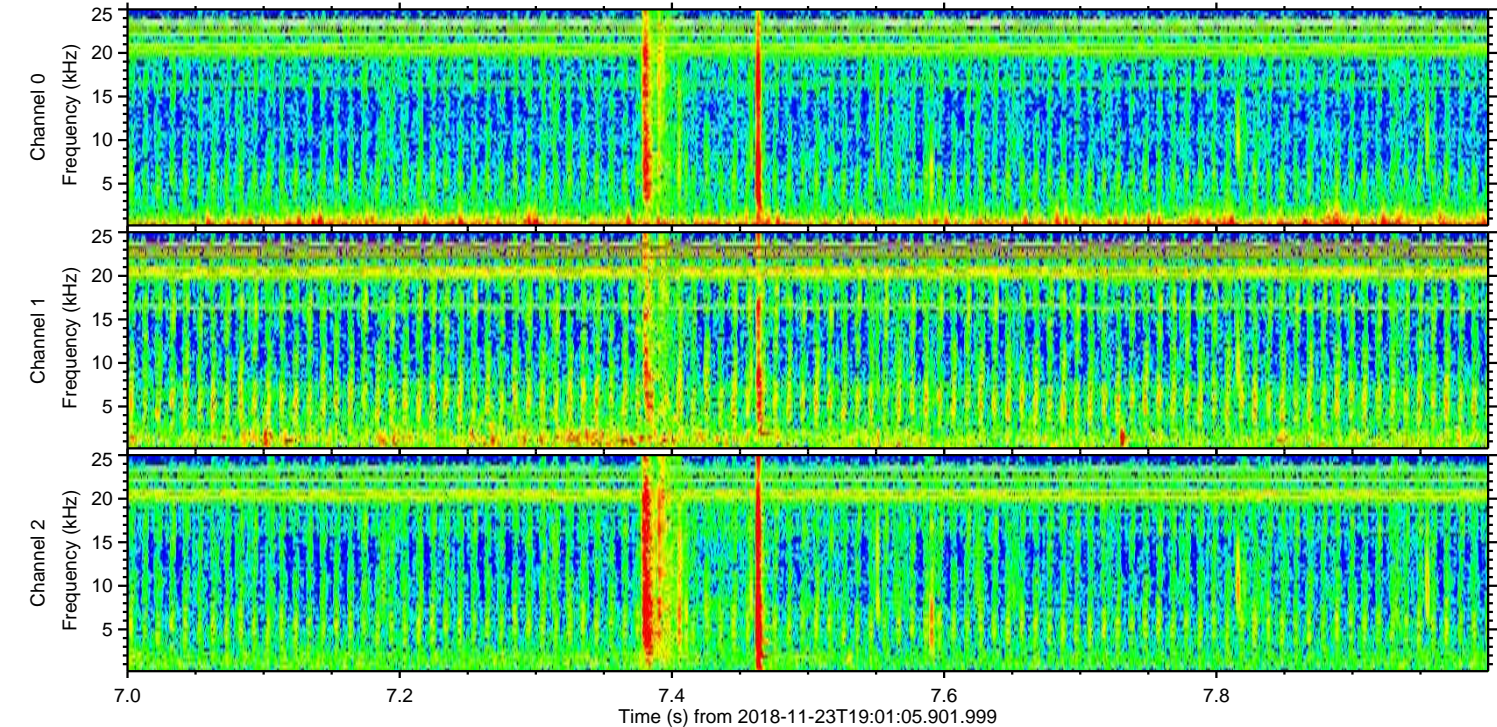
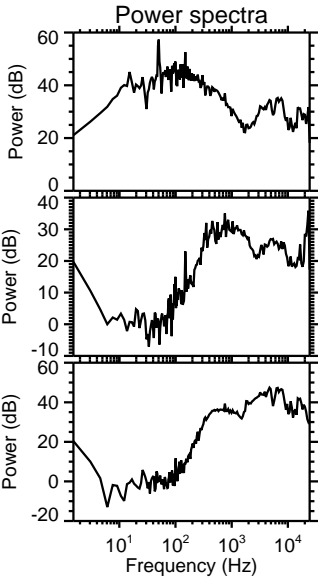
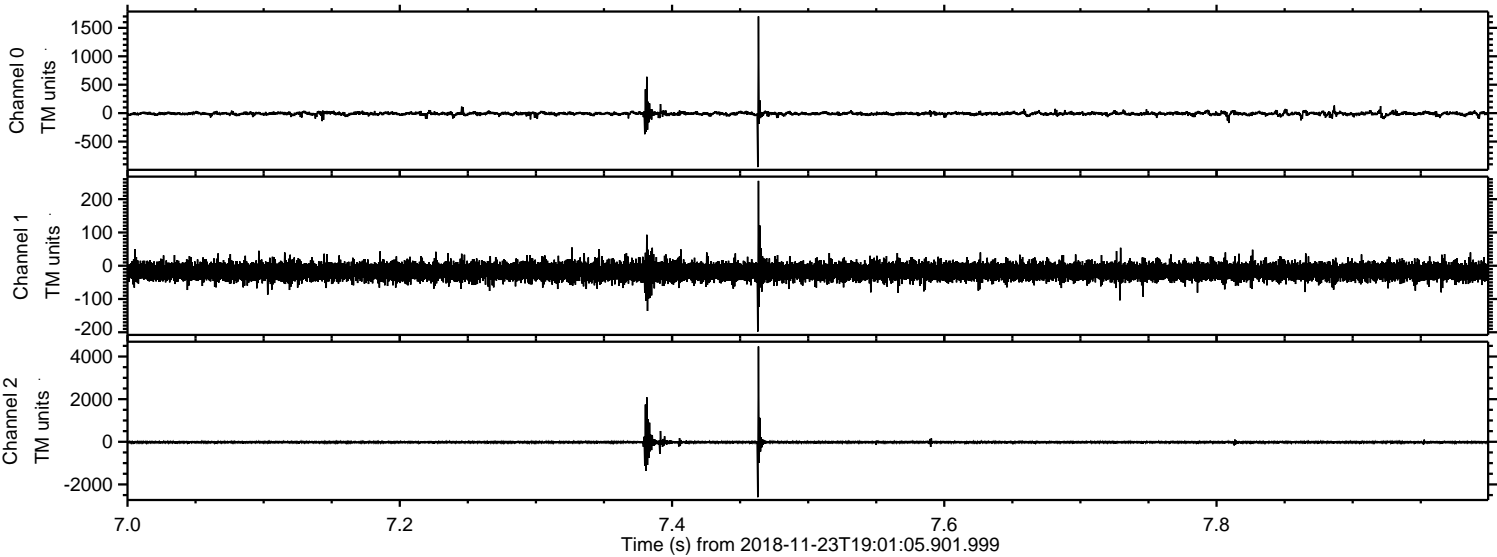

Processed Fri Nov 23 20:09:32 2018 by ELM ver.2012-10-06 from 001__elm20181123_190104__dat00.bin

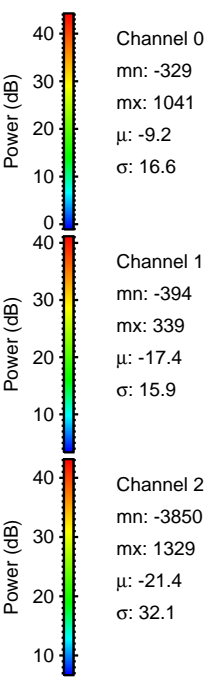
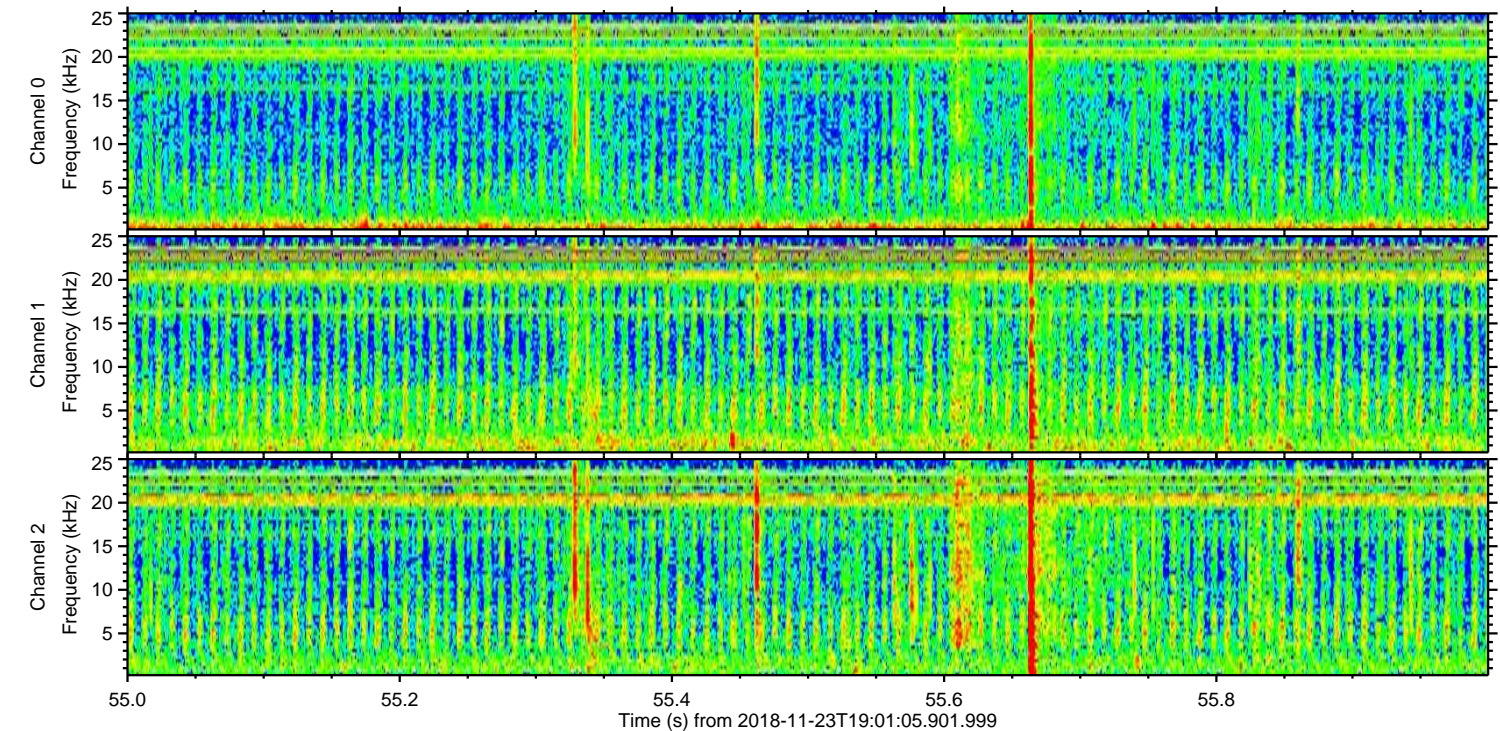
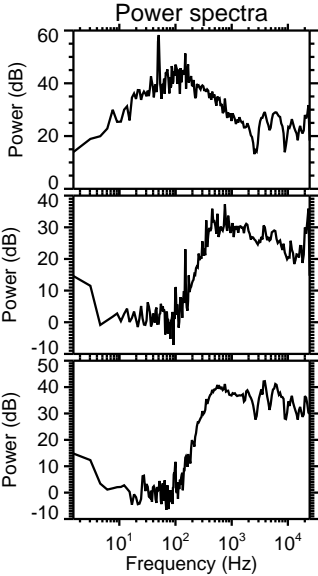
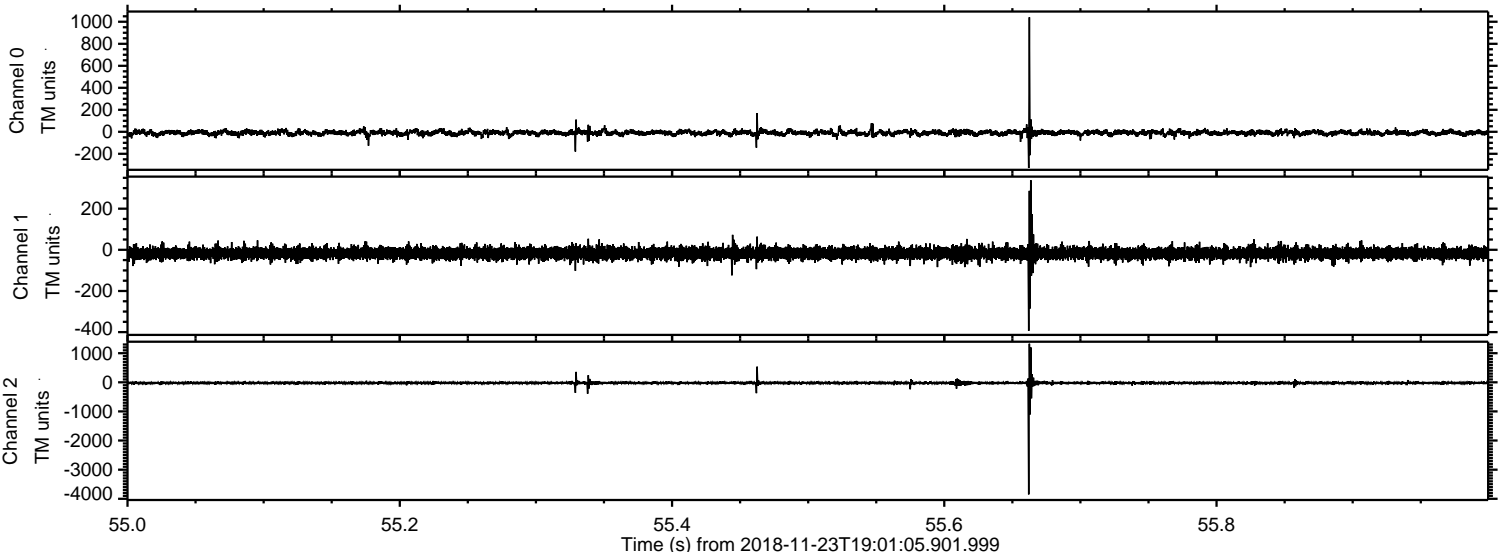

Processed Fri Nov 23 20:09:32 2018 by ELM ver.2012-10-06 from 001__elm20181123_190104__dat00.bin

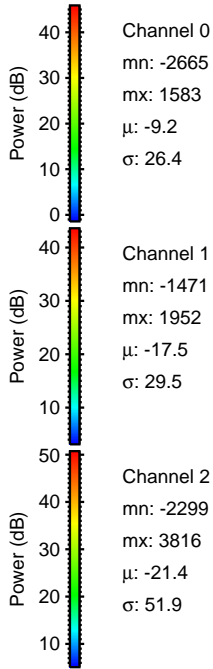
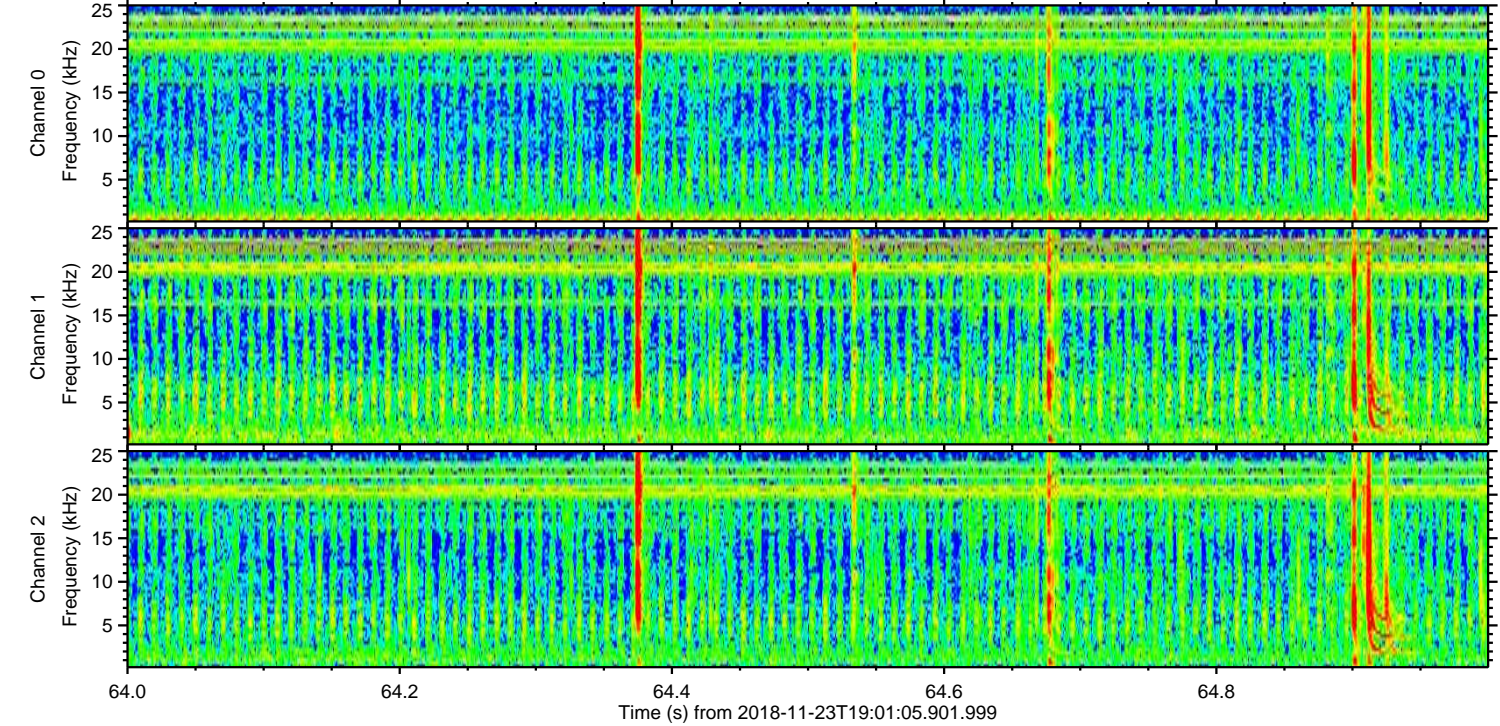
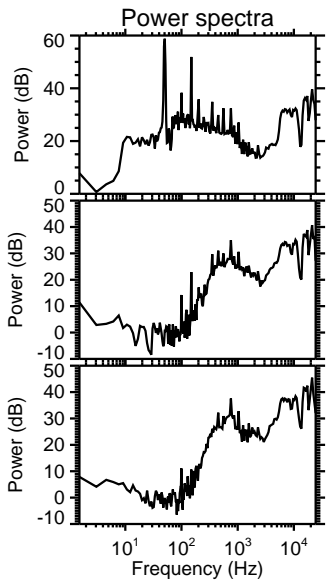
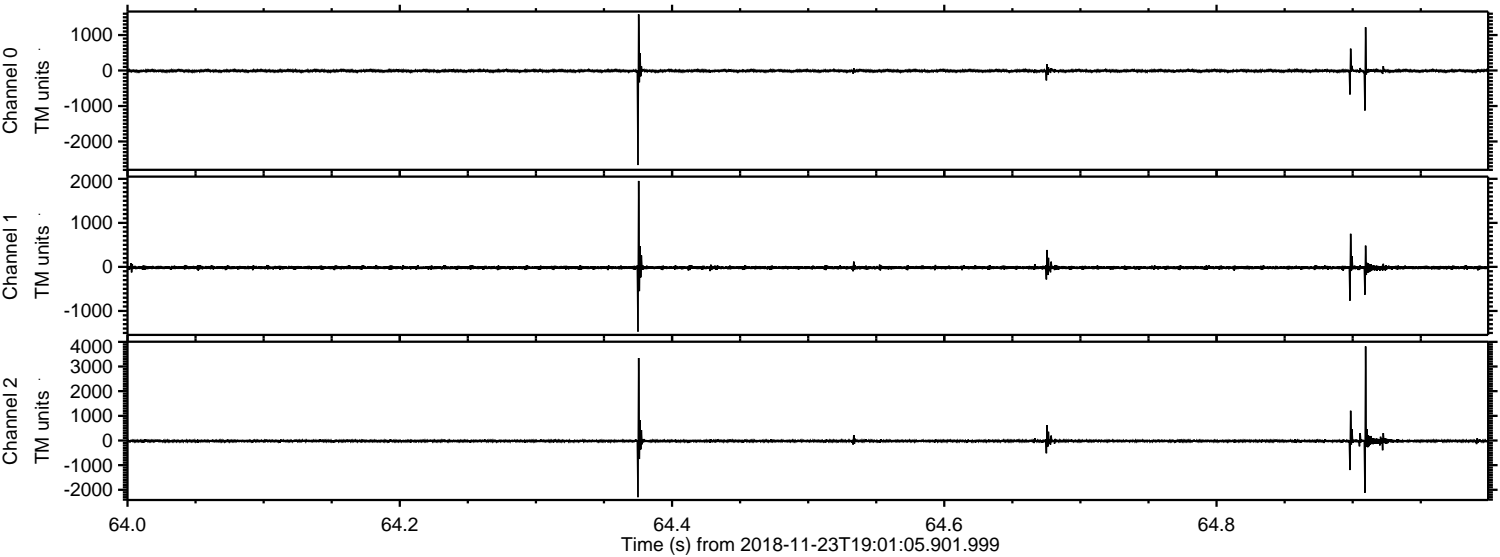

Channel 0
mn: -2665
mx: 1583
 μ : -9.2
 σ : 26.4

Channel 1
mn: -1471
mx: 1952
 μ : -17.5
 σ : 29.5

Channel 2
mn: -2299
mx: 3816
 μ : -21.4
 σ : 51.9

Processed Fri Nov 23 20:09:33 2018 by ELM ver.2012-10-06 from 001__elm20181123_190104__dat00.bin

