

ELMAVAN 3D WAVEFORMS (Measured data sampled at 50 kHz) 51000 packets of 144 samples from 2018-11-23T09:35:42.019.000.

Processed Fri Nov 23 10:43:43 2018 by ELM ver.2012-10-06 from 001__elm20181123_093541__dat00.bin

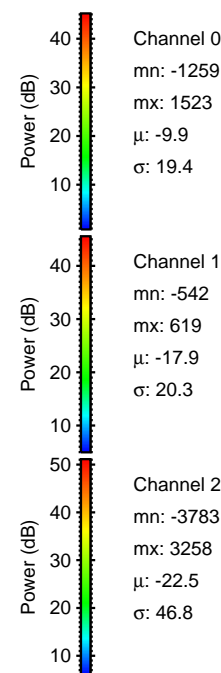
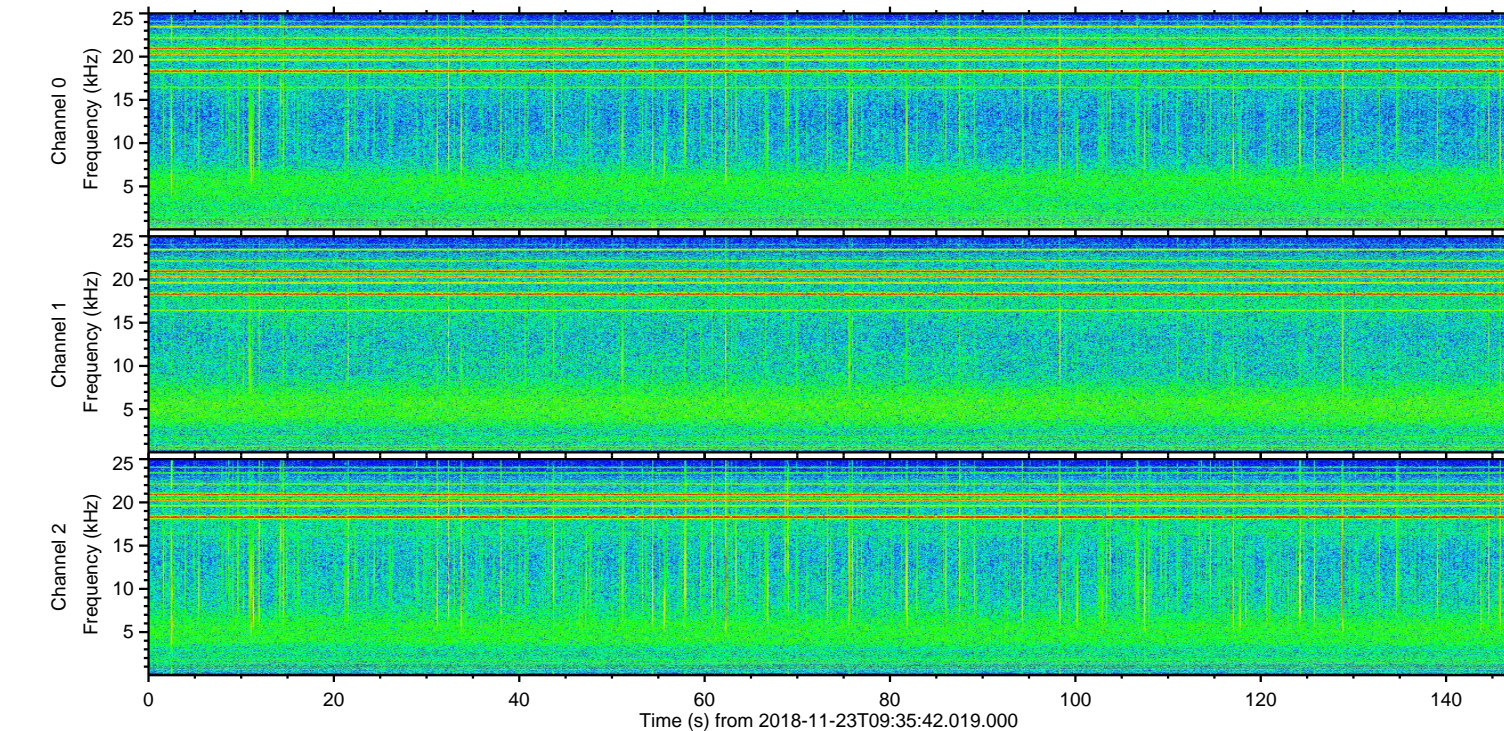
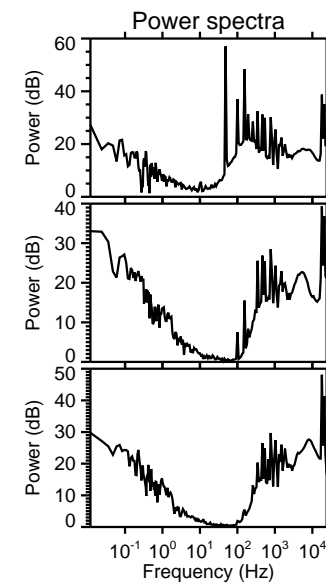
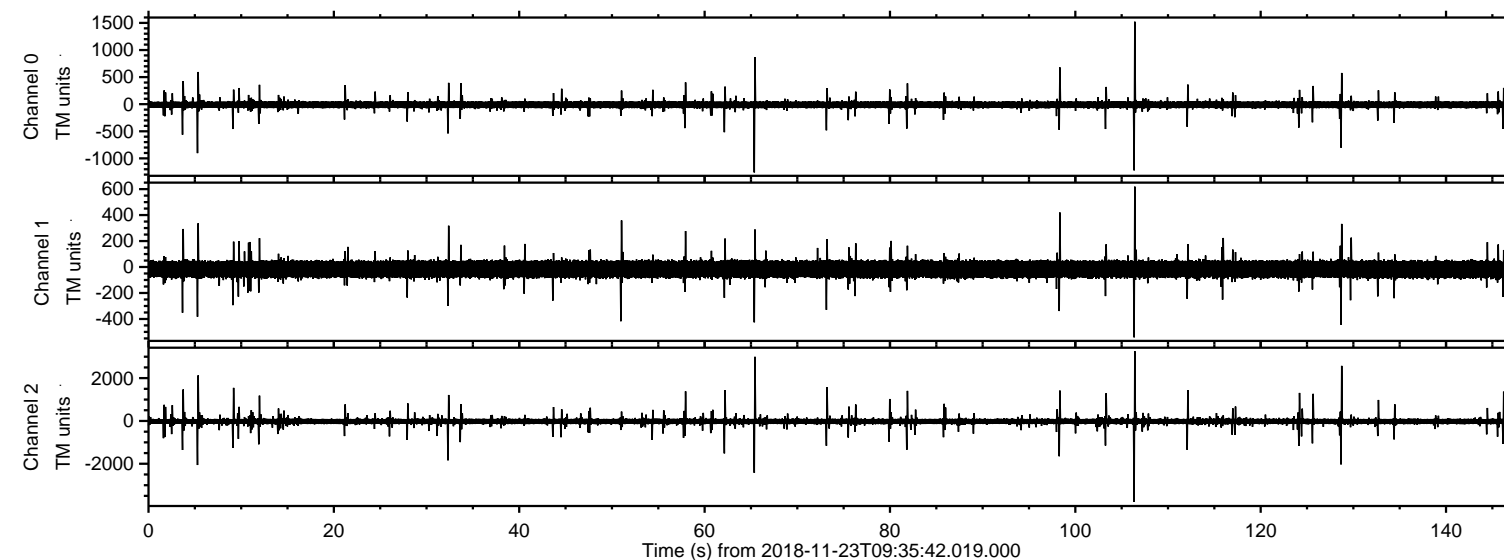

ELMAVAN 3D WAVEFORMS (Measured data sampled at 50 kHz) 51000 packets of 144 samples from 2018-11-23T09:35:42.019.000. Part 107/147

Processed Fri Nov 23 10:43:52 2018 by ELM ver.2012-10-06 from 001__elm20181123_093541__dat00.bin

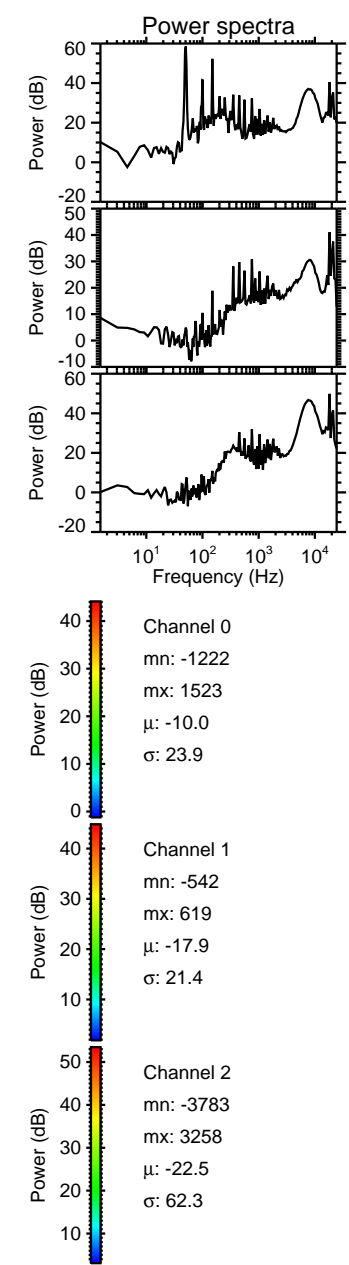
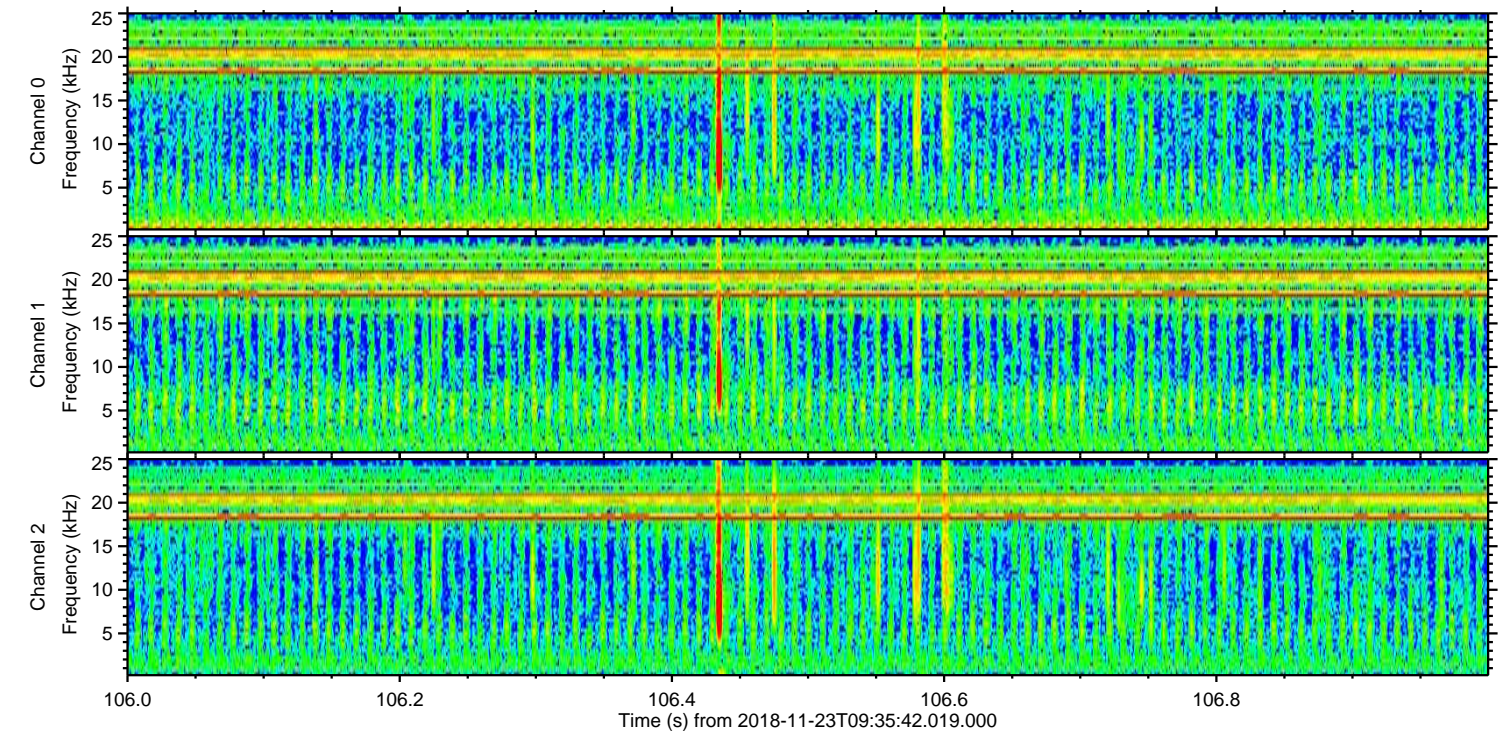
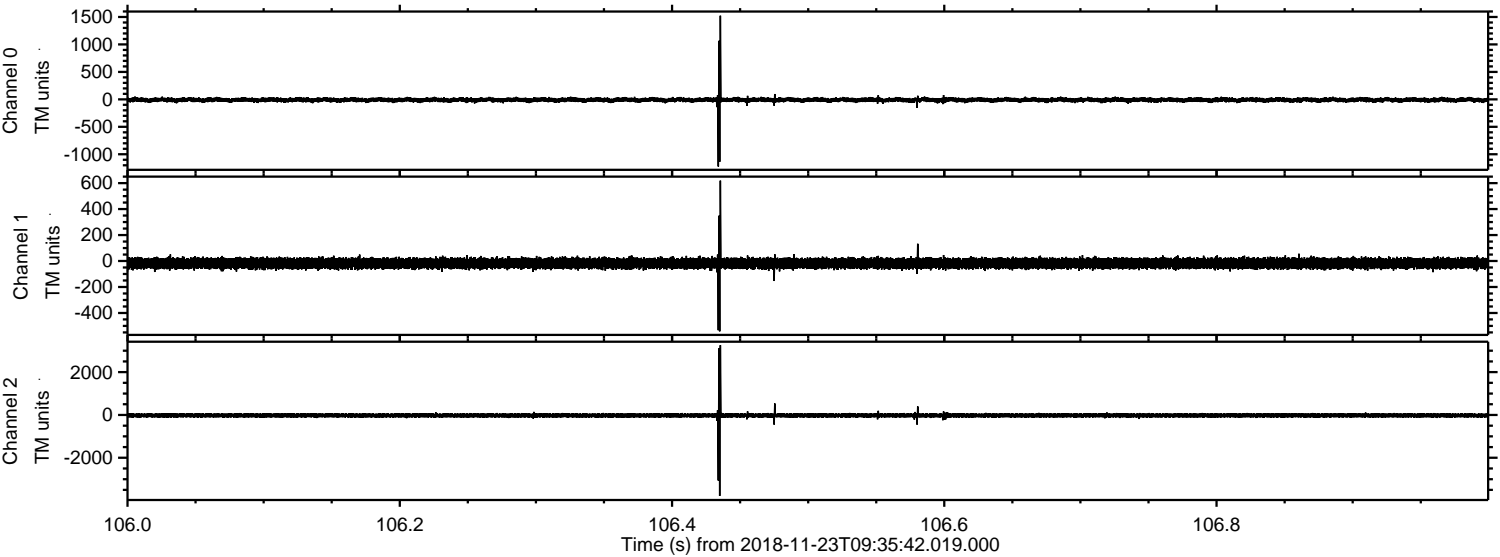

Processed Fri Nov 23 10:43:53 2018 by ELM ver.2012-10-06 from 001__elm20181123_093541__dat00.bin

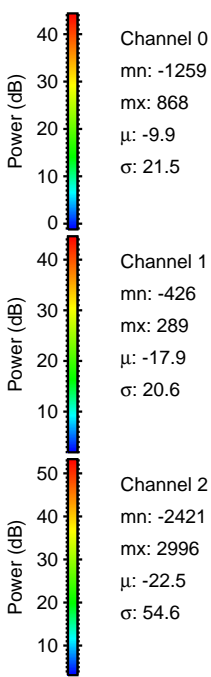
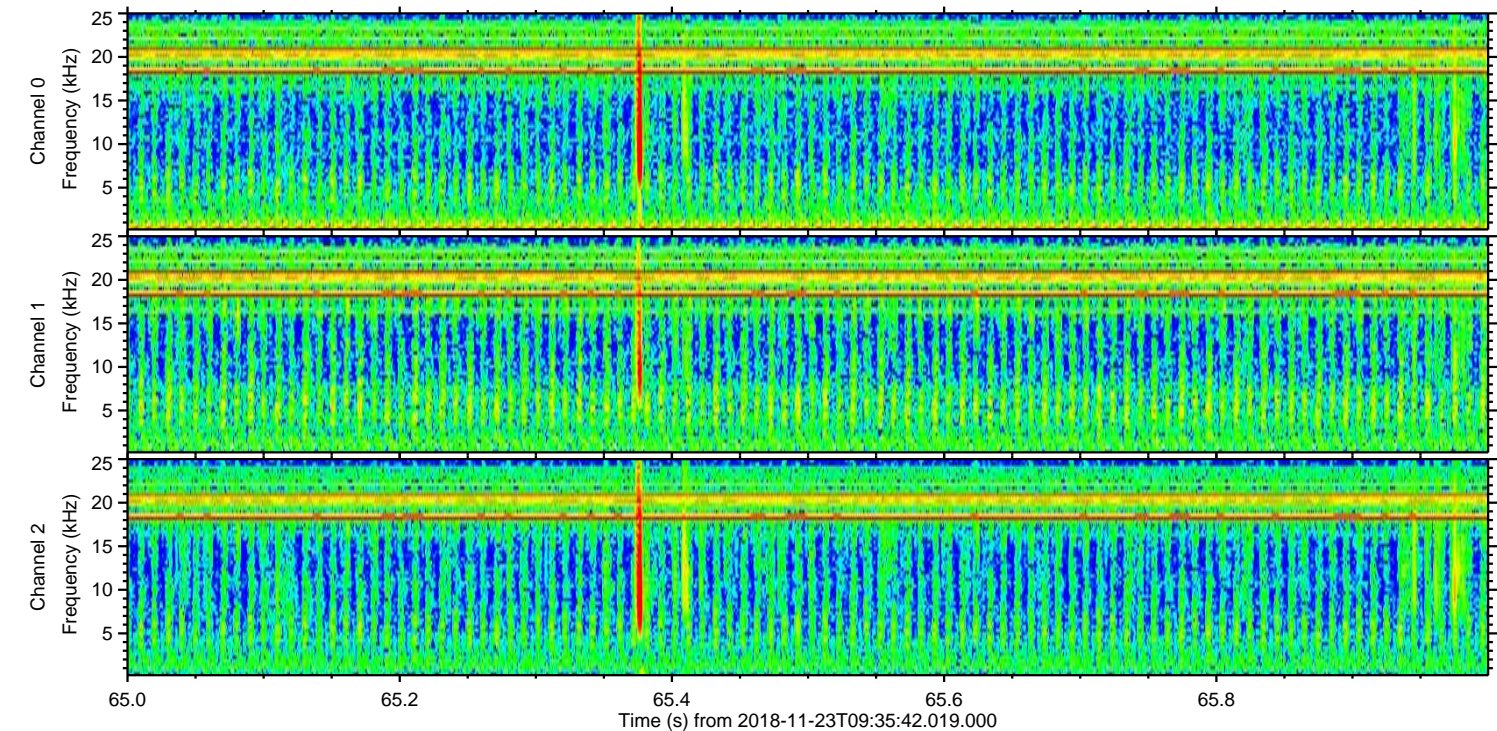
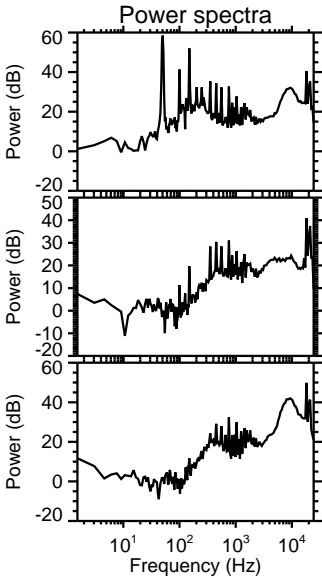
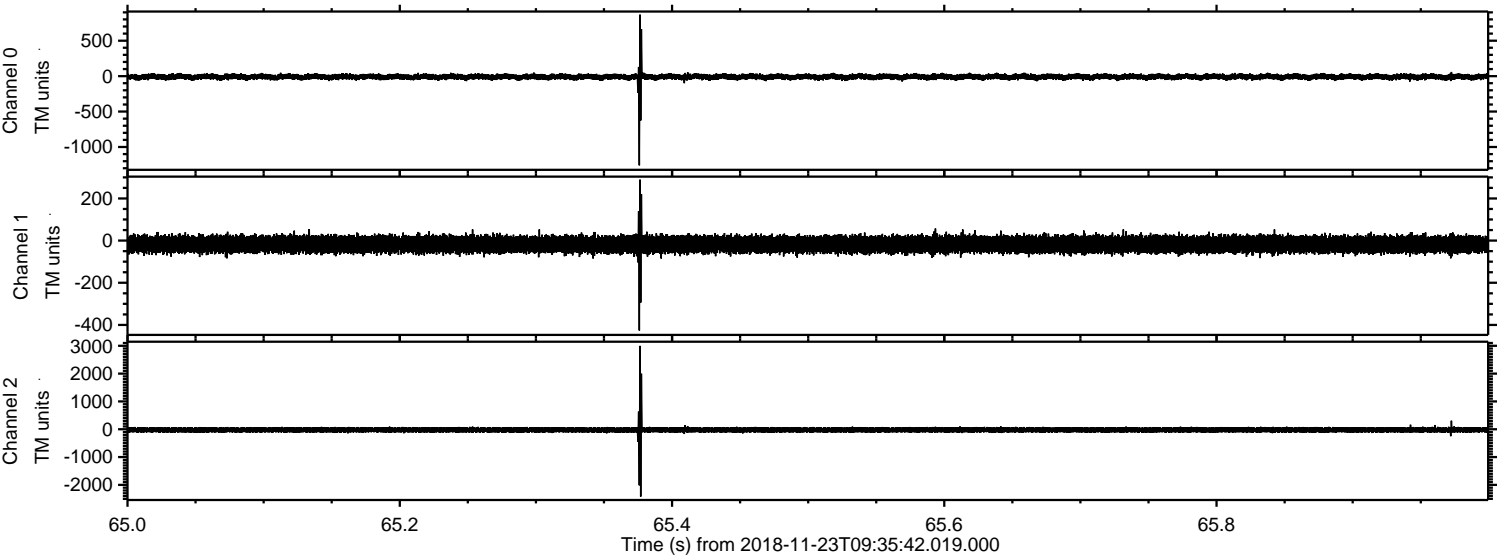

ELMAVAN 3D WAVEFORMS (Measured data sampled at 50 kHz) 51000 packets of 144 samples from 2018-11-23T09:35:42.019.000. Part 129/147

Processed Fri Nov 23 10:43:53 2018 by ELM ver.2012-10-06 from 001__elm20181123_093541__dat00.bin

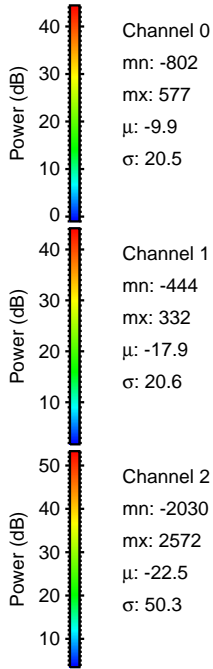
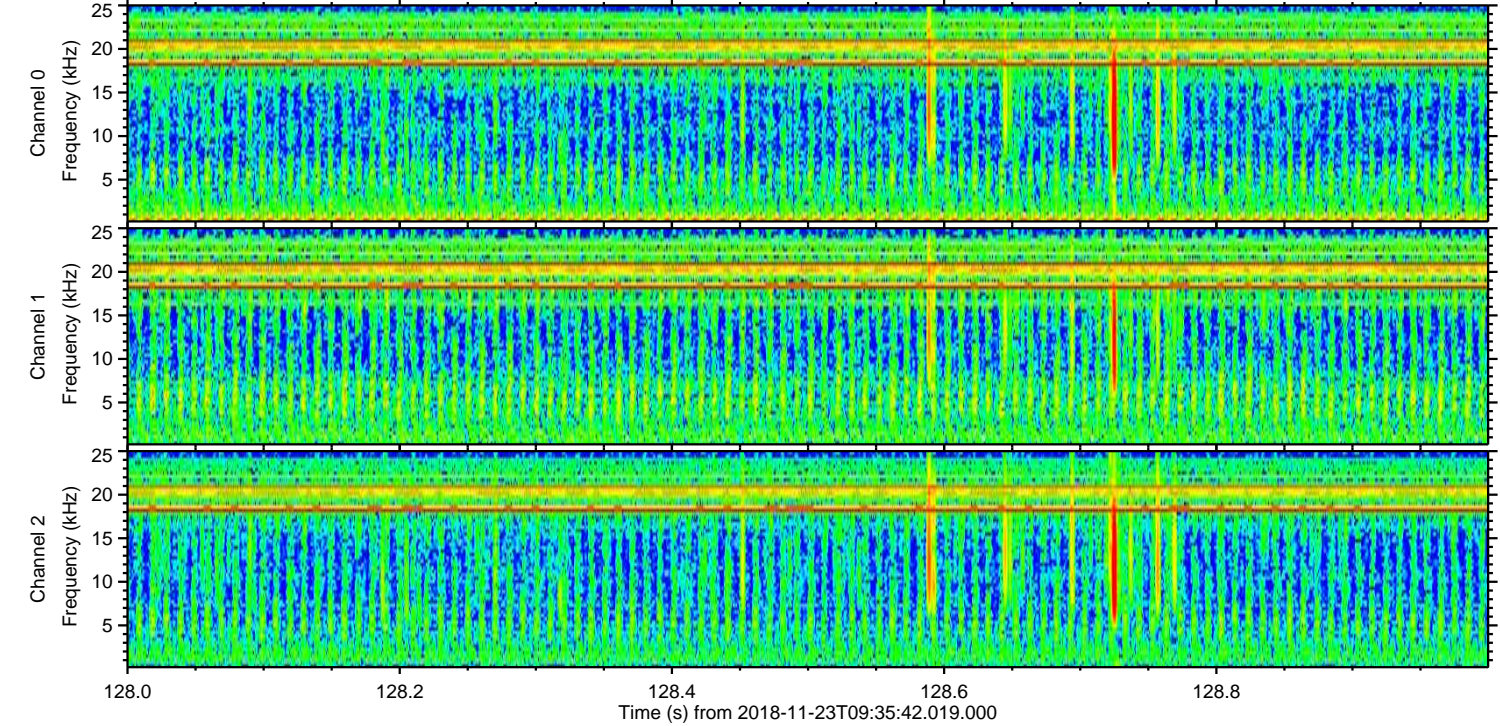
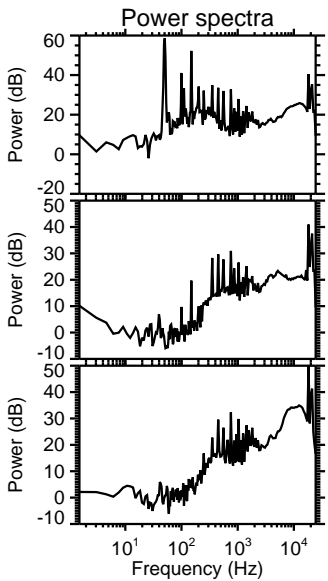
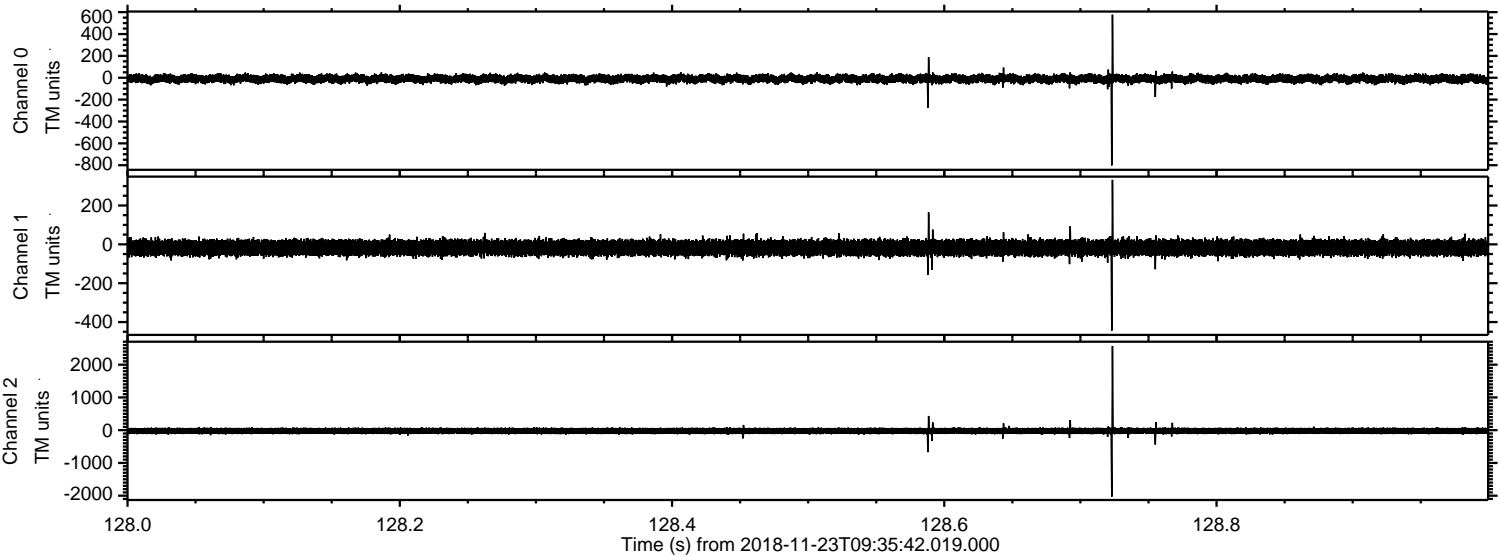

Channel 0
mn: -802
mx: 577
 μ : -9.9
 σ : 20.5

Channel 1
mn: -444
mx: 332
 μ : -17.9
 σ : 20.6

Channel 2
mn: -2030
mx: 2572
 μ : -22.5
 σ : 50.3

Processed Fri Nov 23 10:43:54 2018 by ELM ver.2012-10-06 from 001__elm20181123_093541__dat00.bin

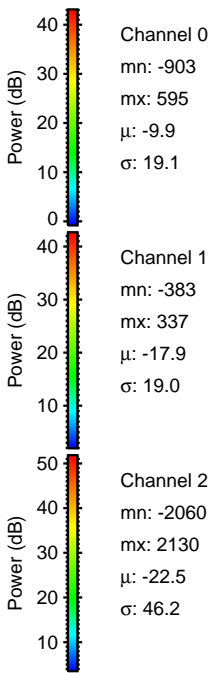
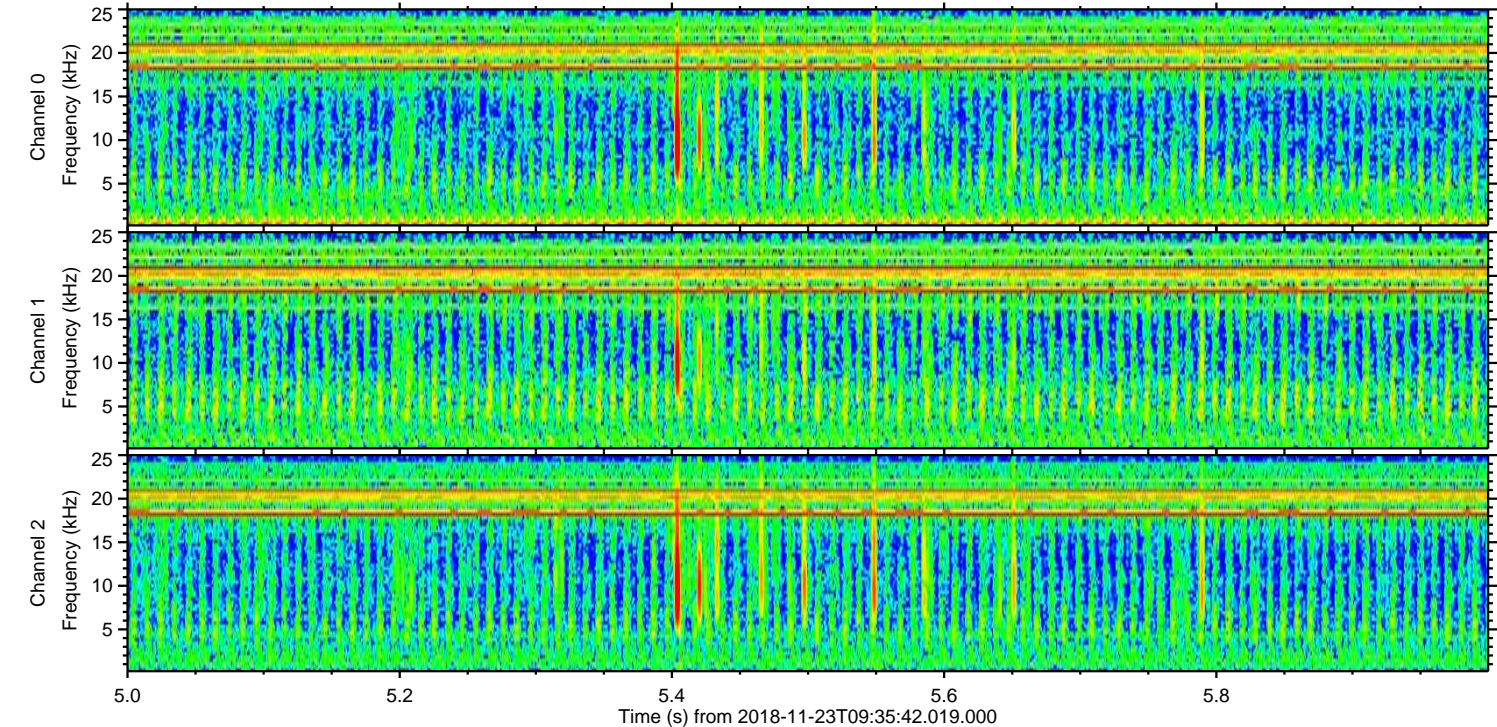
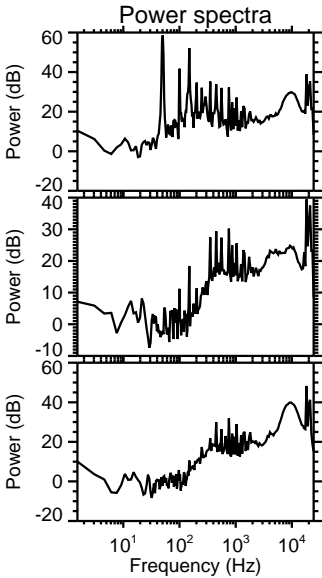
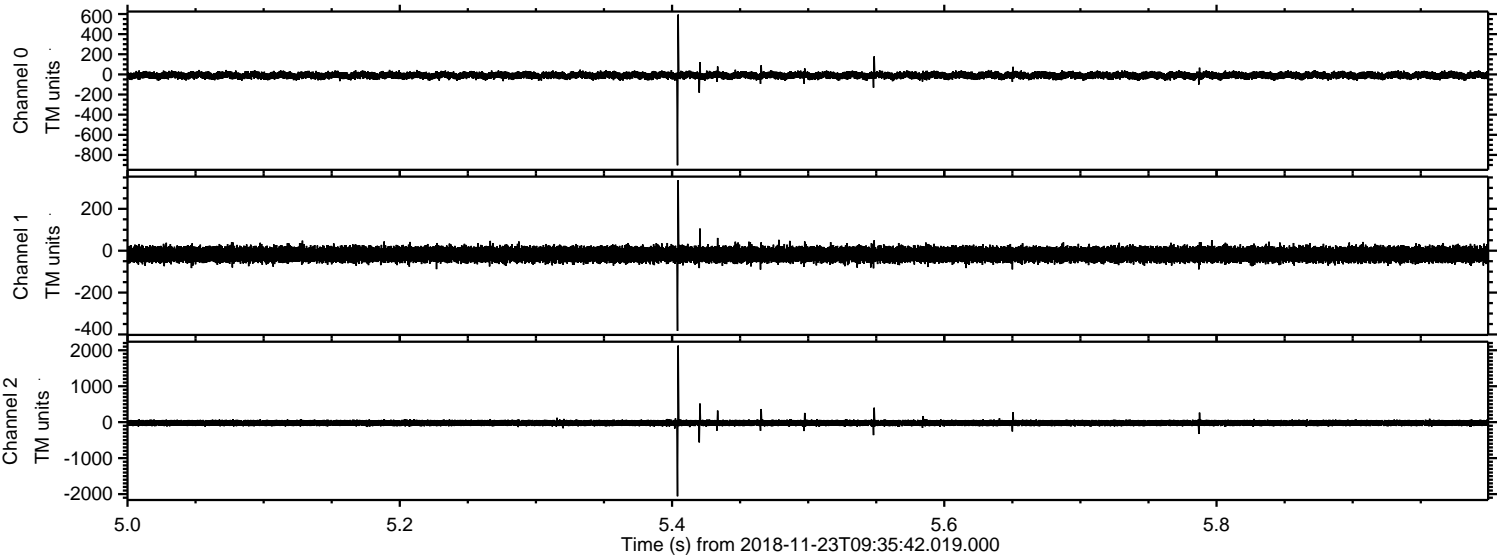

Processed Fri Nov 23 10:43:55 2018 by ELM ver.2012-10-06 from 001__elm20181123_093541__dat00.bin

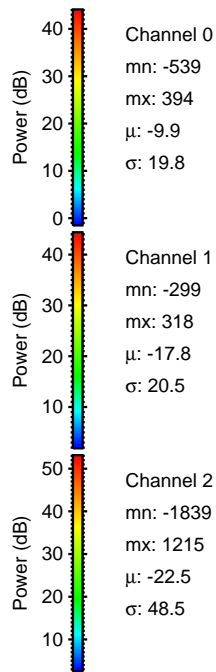
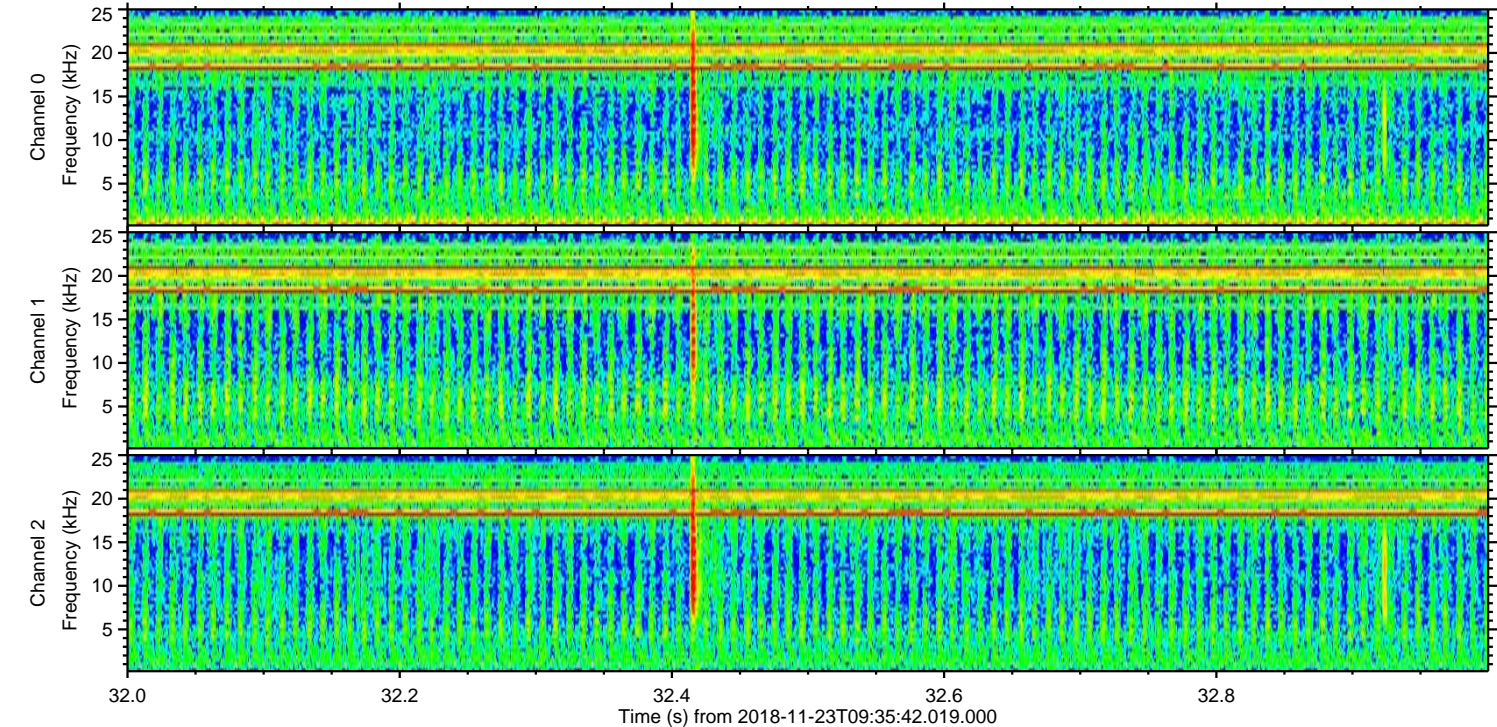
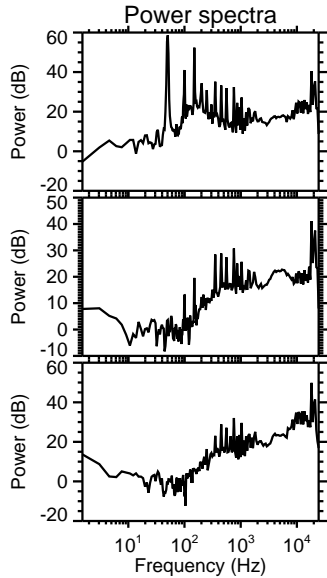
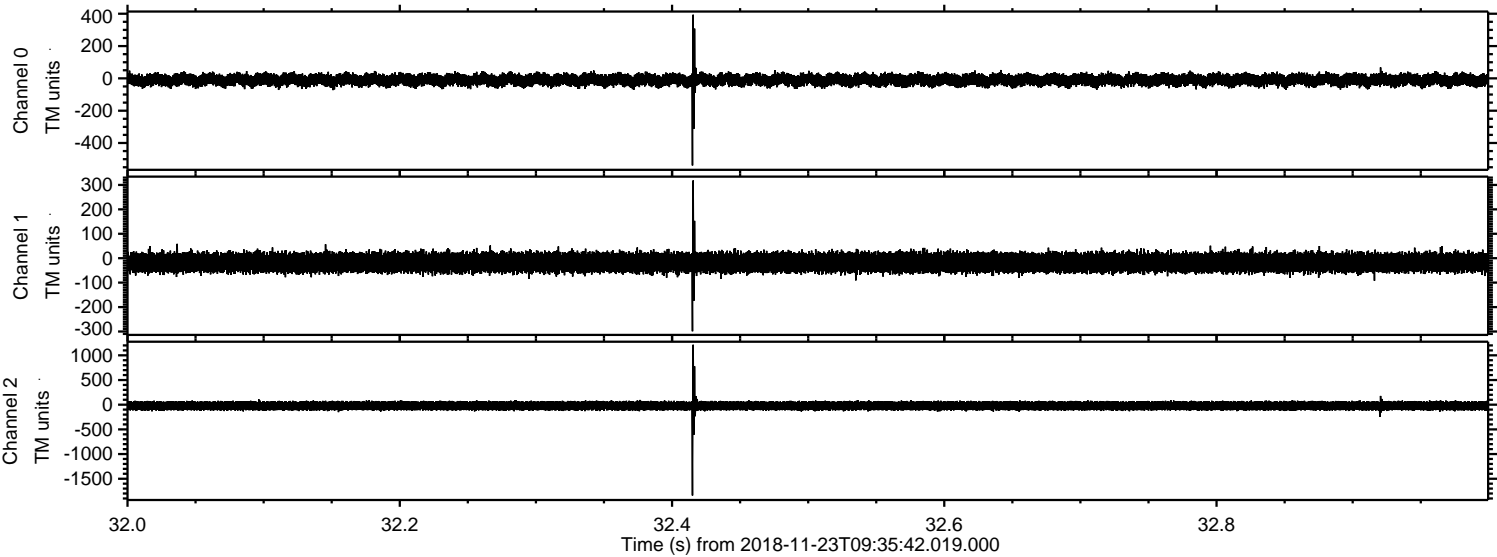

Processed Fri Nov 23 10:43:56 2018 by ELM ver.2012-10-06 from 001__elm20181123_093541__dat00.bin

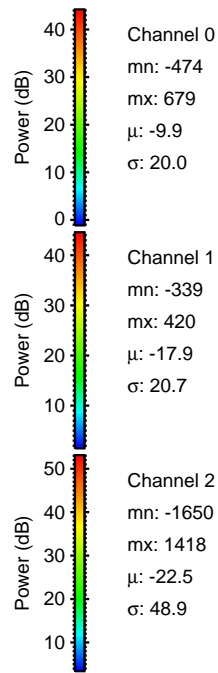
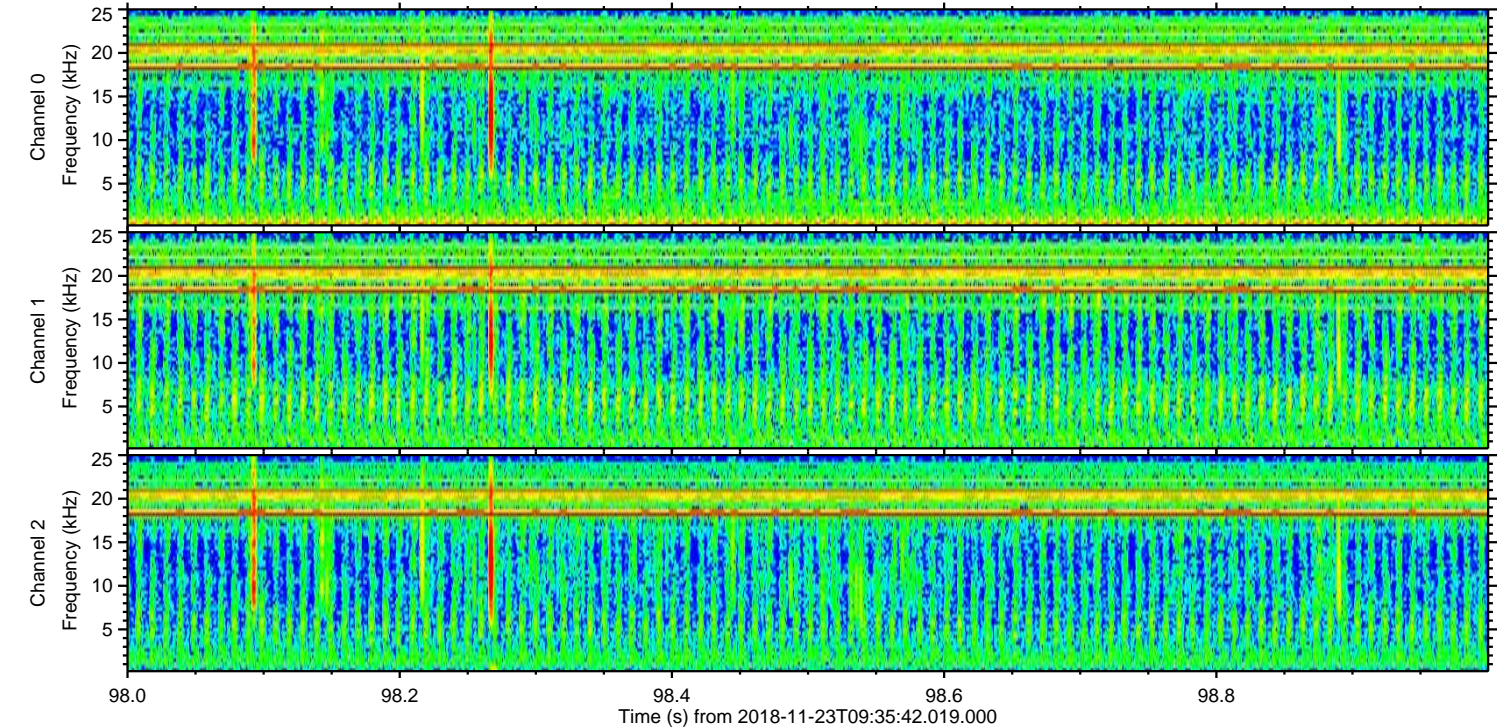
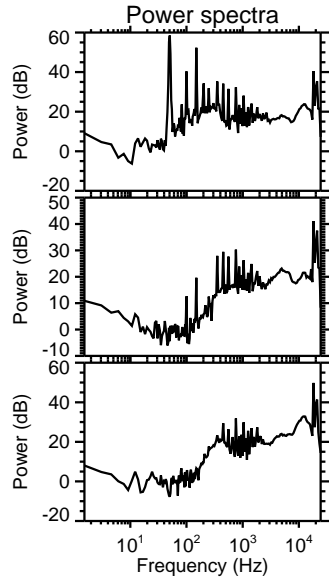
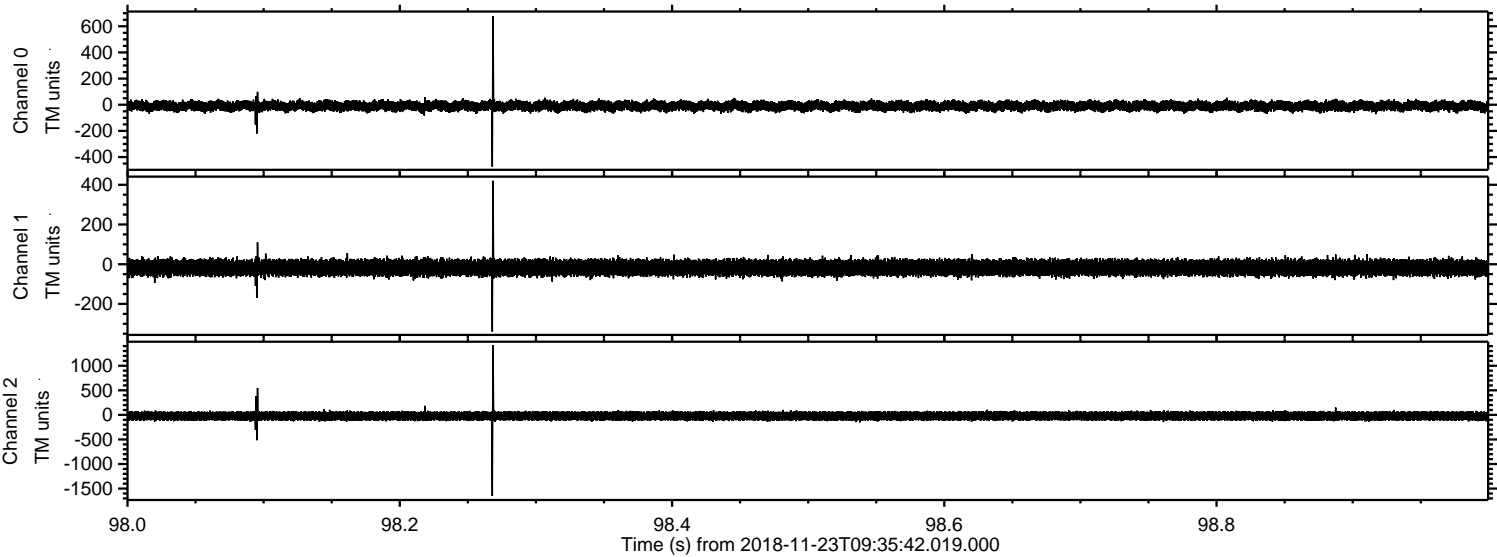

Processed Fri Nov 23 10:43:57 2018 by ELM ver.2012-10-06 from 001__elm20181123_093541__dat00.bin

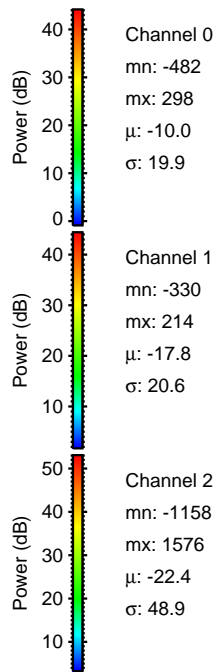
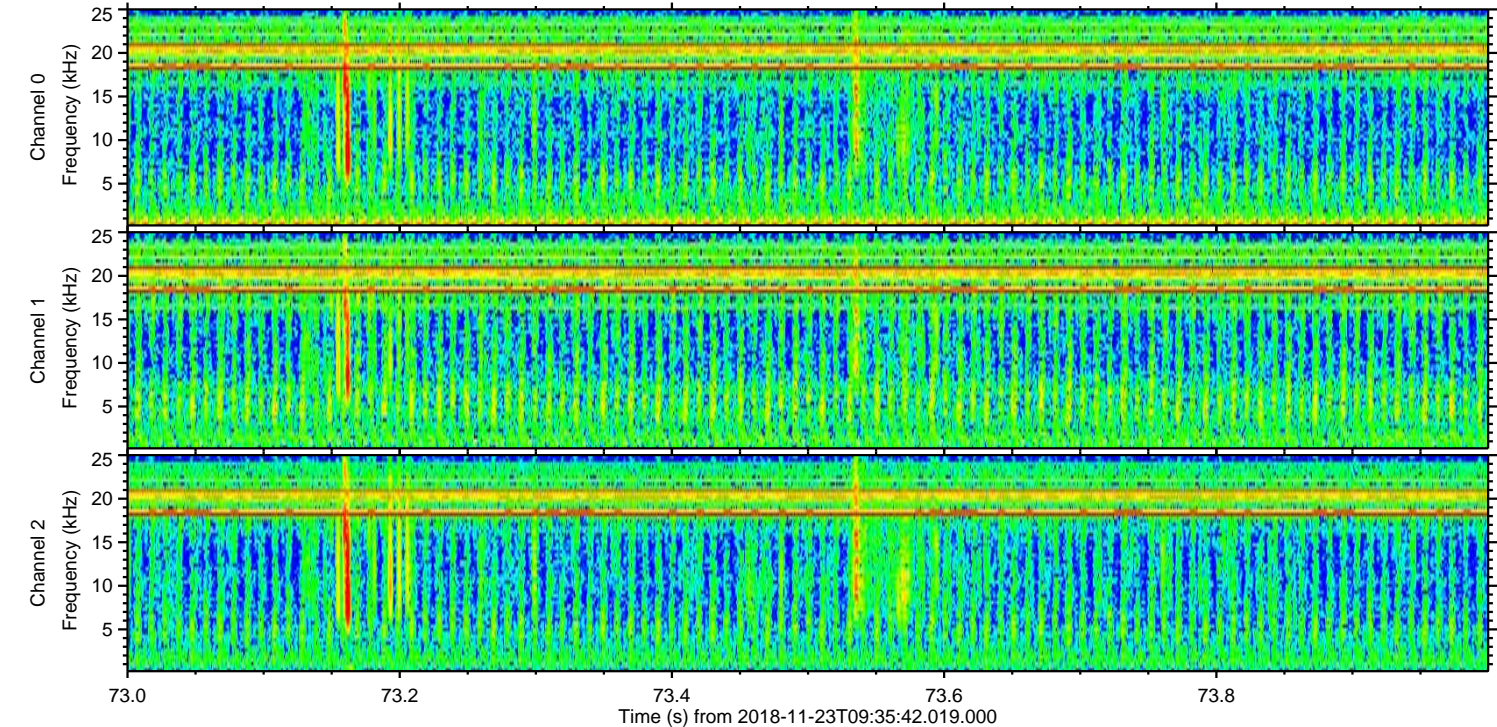
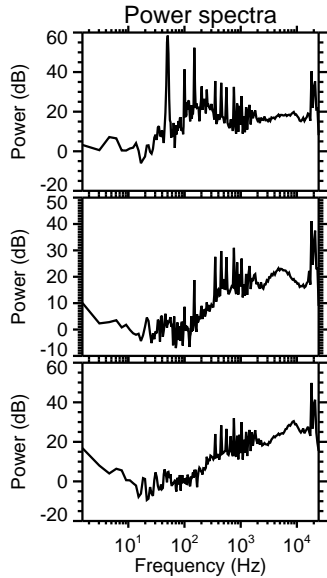
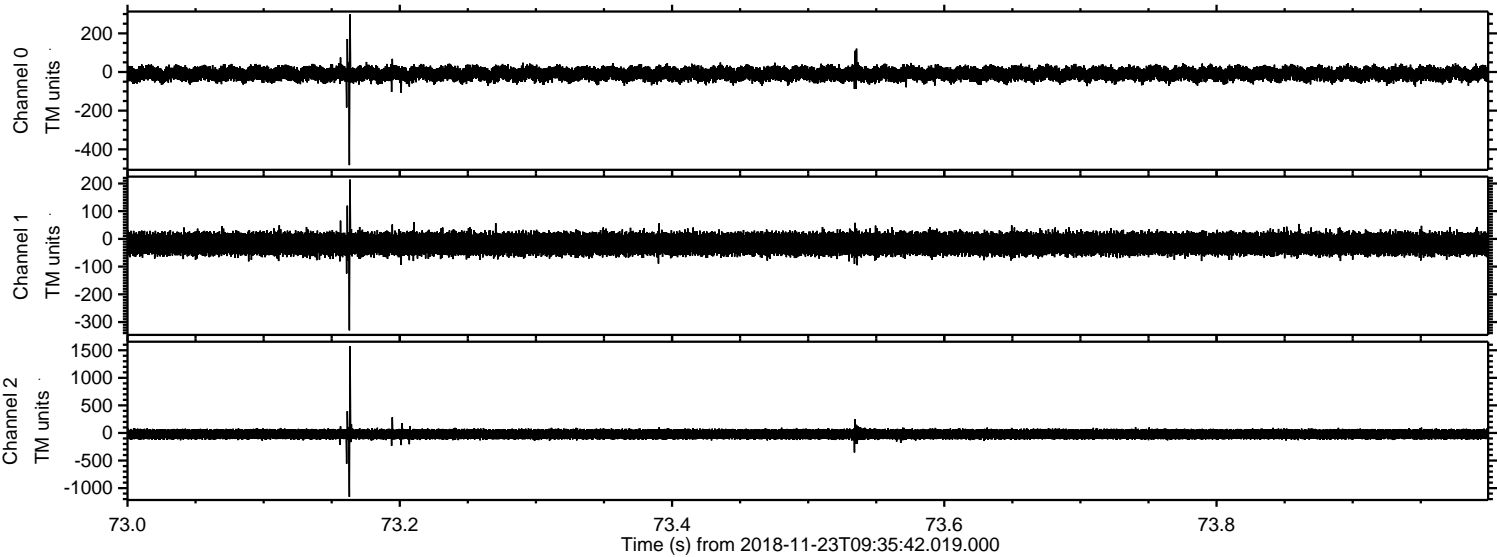

Channel 0
mn: -482
mx: 298
 μ : -10.0
 σ : 19.9

Channel 1
mn: -330
mx: 214
 μ : -17.8
 σ : 20.6

Channel 2
mn: -1158
mx: 1576
 μ : -22.4
 σ : 48.9

Processed Fri Nov 23 10:43:57 2018 by ELM ver.2012-10-06 from 001__elm20181123_093541__dat00.bin

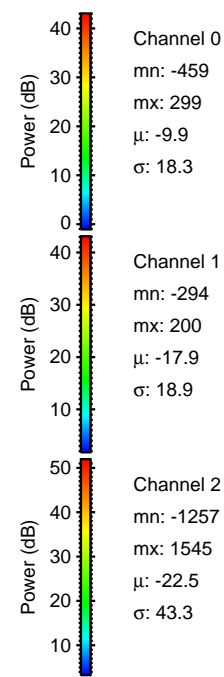
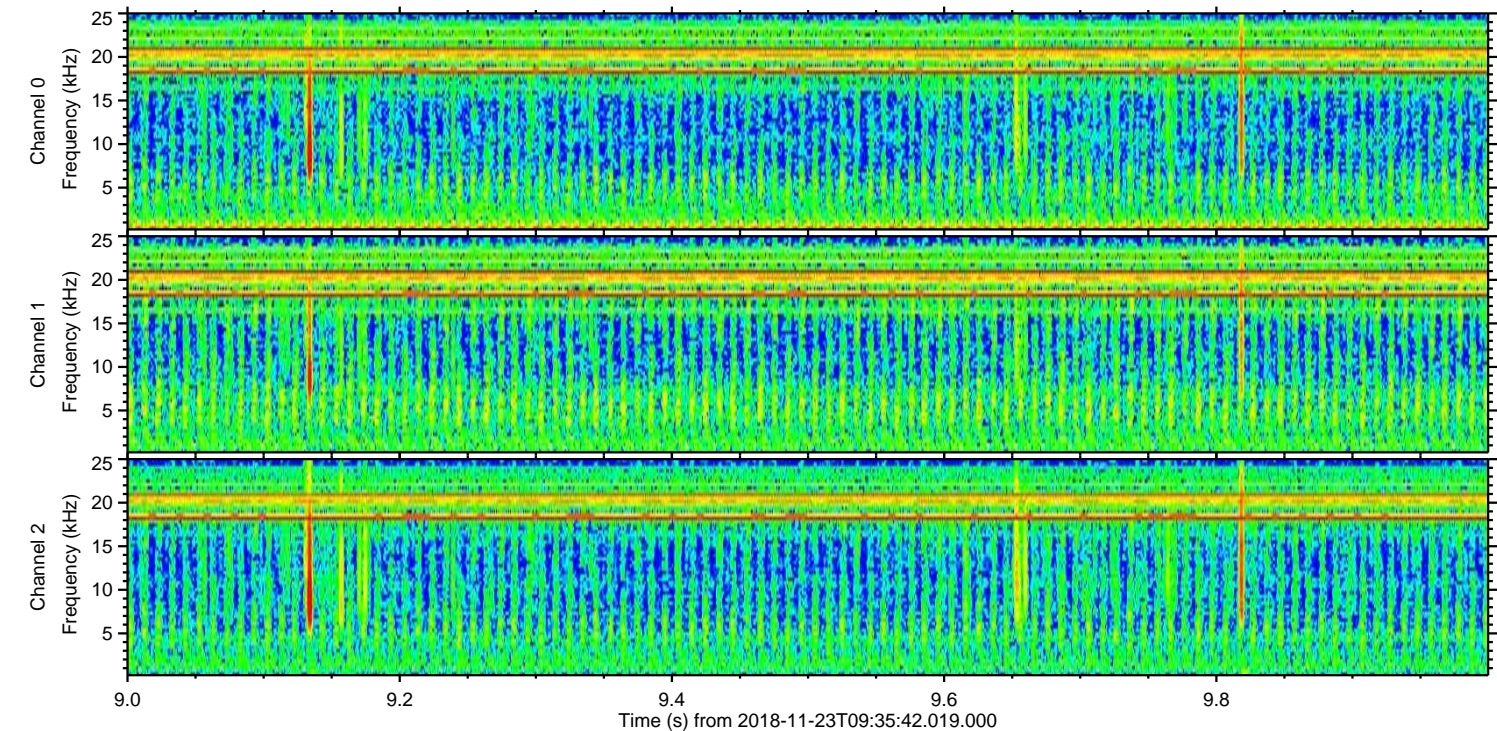
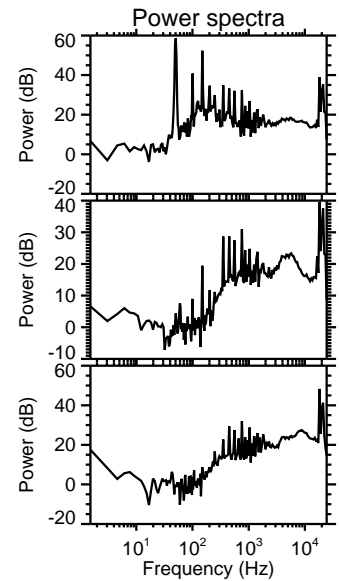
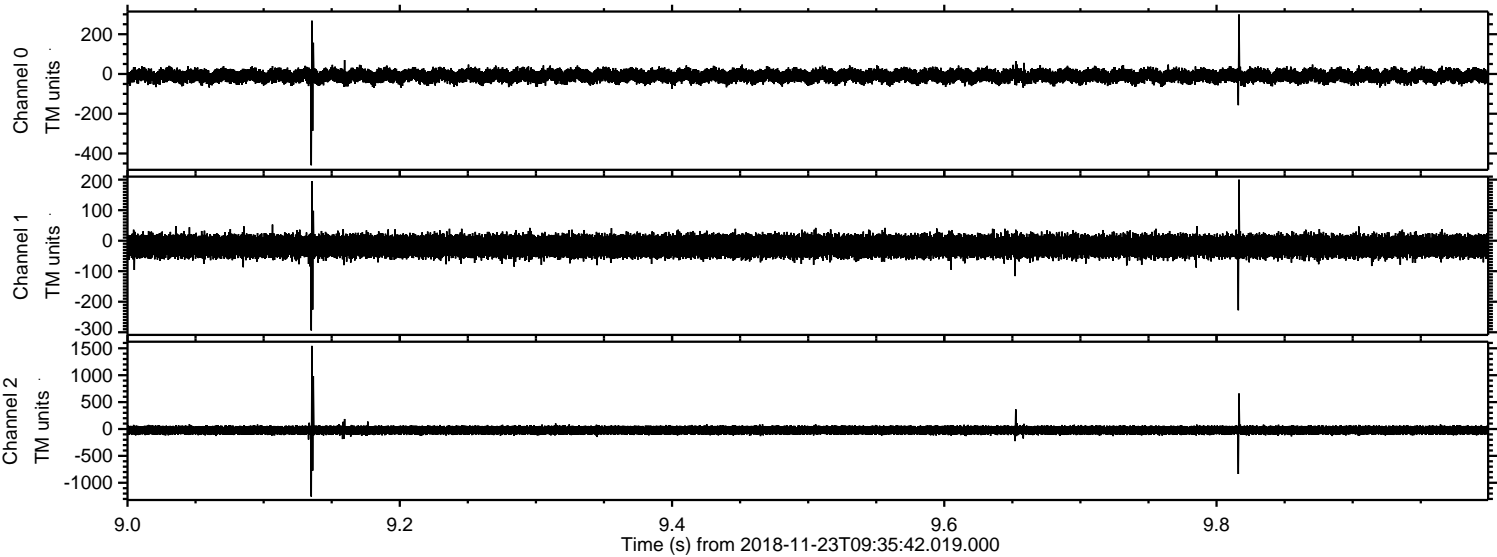

Processed Fri Nov 23 10:43:58 2018 by ELM ver.2012-10-06 from 001__elm20181123_093541__dat00.bin

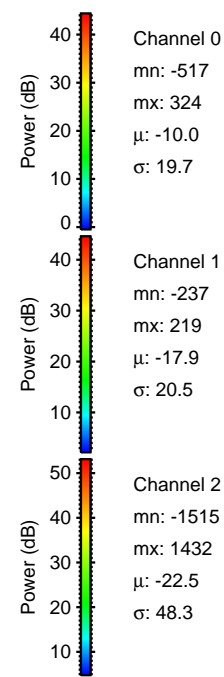
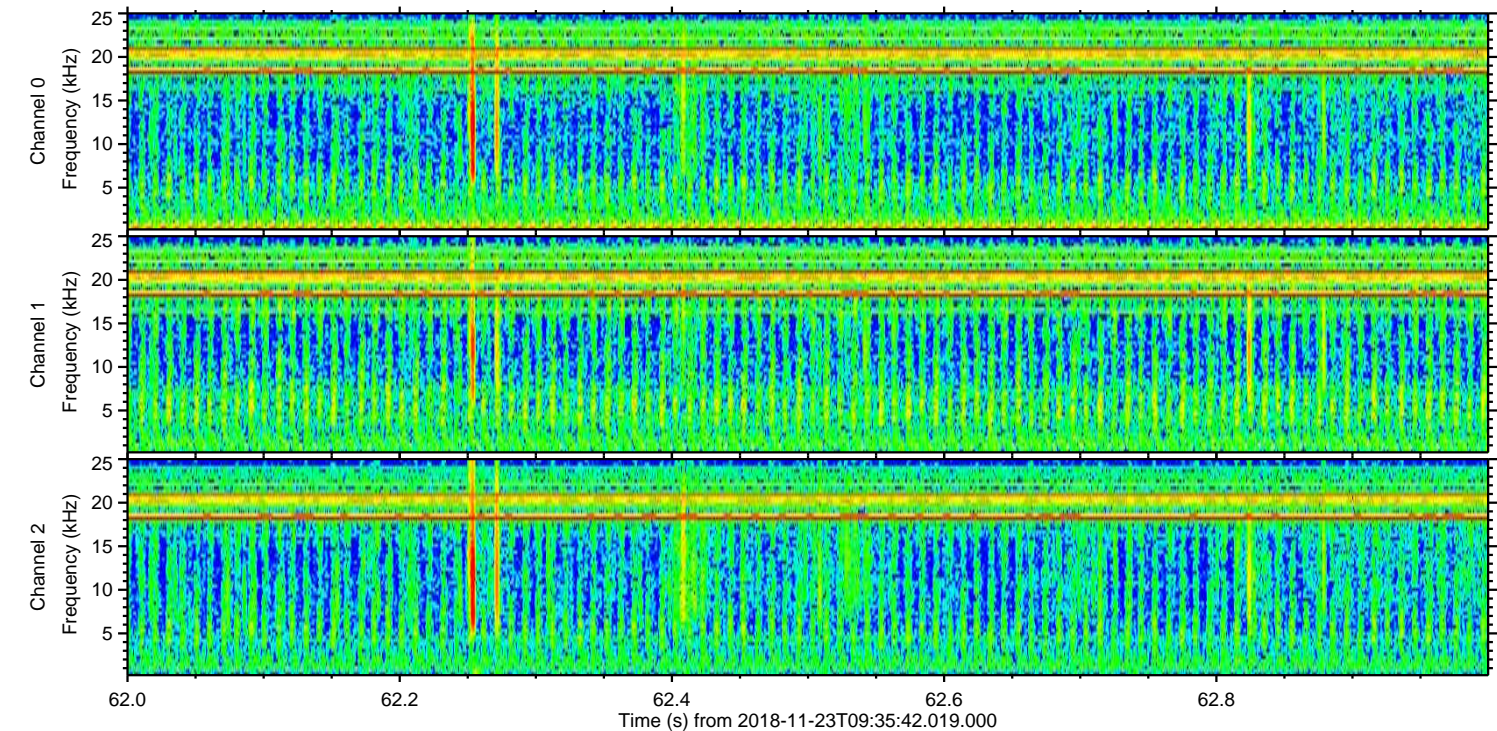
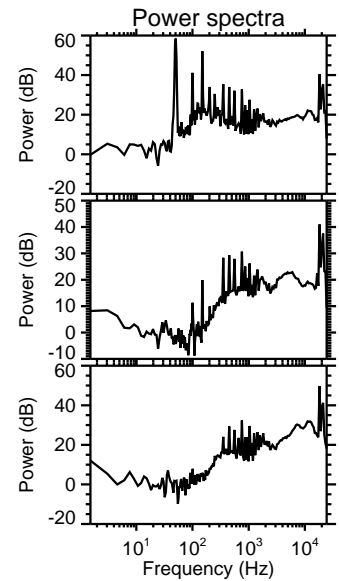
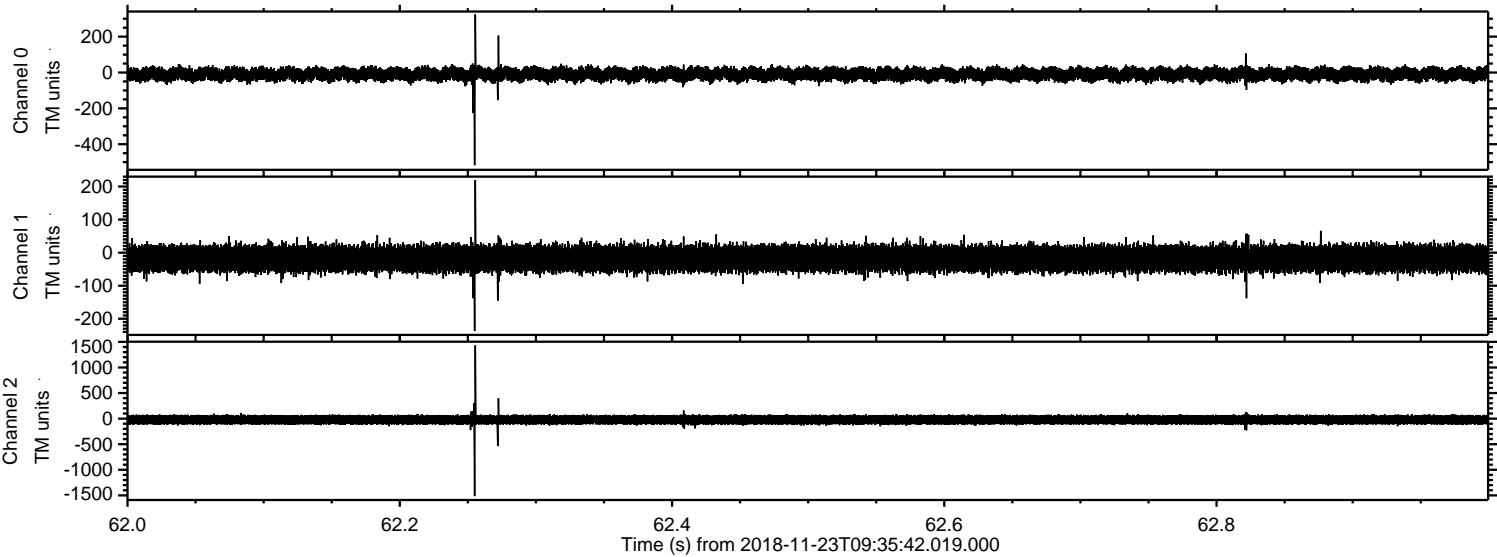

Channel 0
mn: -517
mx: 324
 μ : -10.0
 σ : 19.7

Channel 1
mn: -237
mx: 219
 μ : -17.9
 σ : 20.5

Channel 2
mn: -1515
mx: 1432
 μ : -22.5
 σ : 48.3

Processed Fri Nov 23 10:43:59 2018 by ELM ver.2012-10-06 from 001__elm20181123_093541__dat00.bin

