

ELMAVAN 3D WAVEFORMS (Measured data sampled at 50 kHz) 51000 packets of 144 samples from 2018-11-22T13:44:51.836.999.

Processed Thu Nov 22 14:52:45 2018 by ELM ver.2012-10-06 from 001__elm20181122_134450__dat00.bin

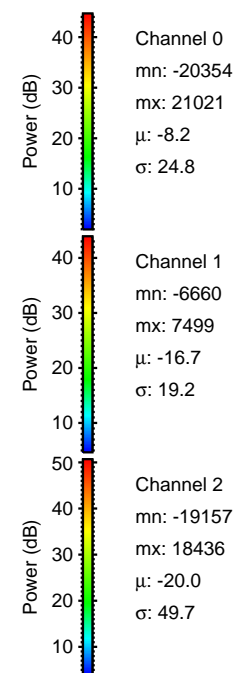
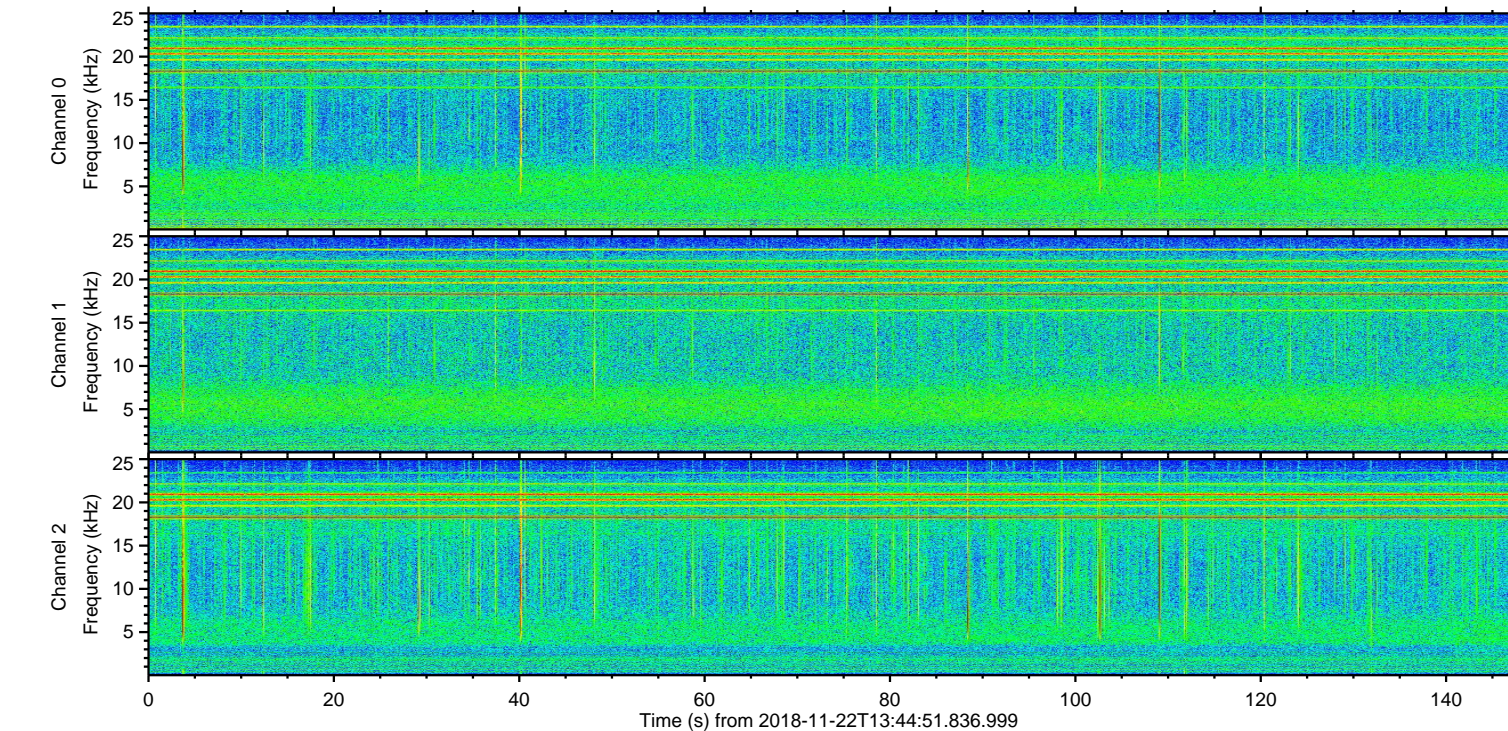
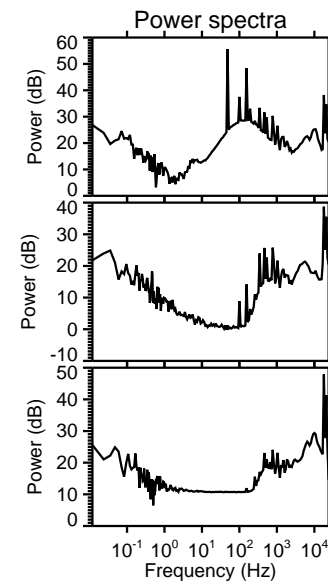
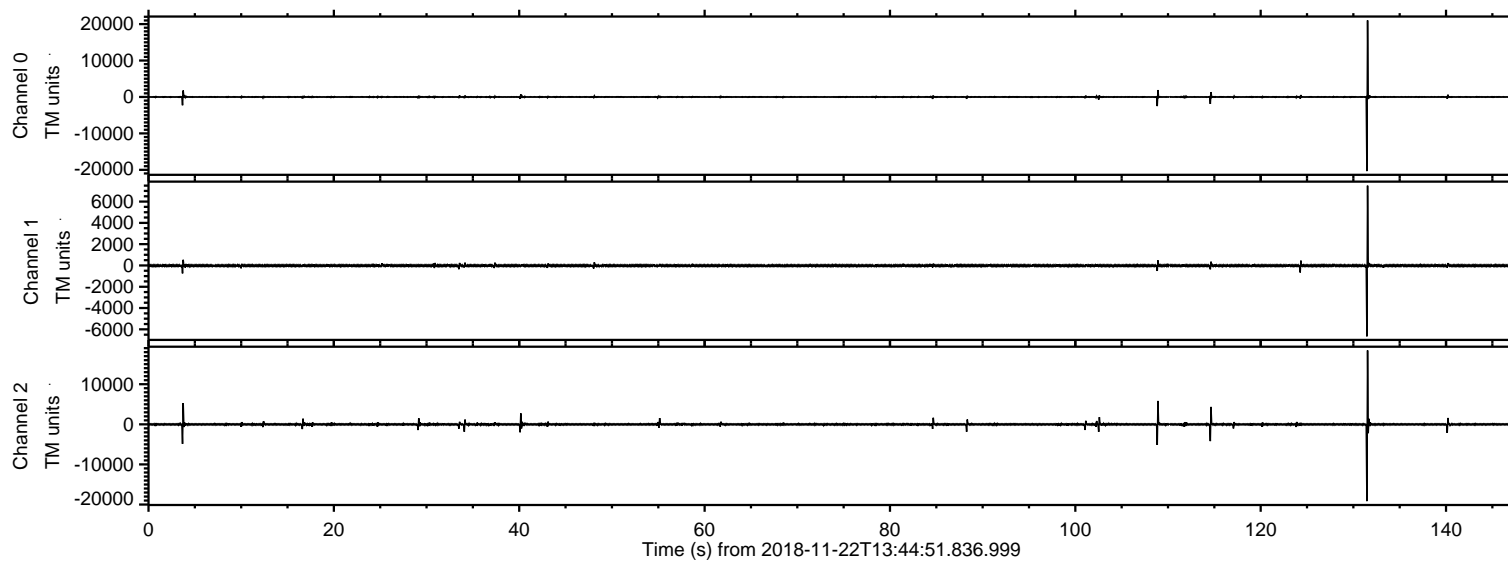

ELMAVAN 3D WAVEFORMS (Measured data sampled at 50 kHz) 51000 packets of 144 samples from 2018-11-22T13:44:51.836.999. Part 132/147

Processed Thu Nov 22 14:52:51 2018 by ELM ver.2012-10-06 from 001__elm20181122_134450__dat00.bin

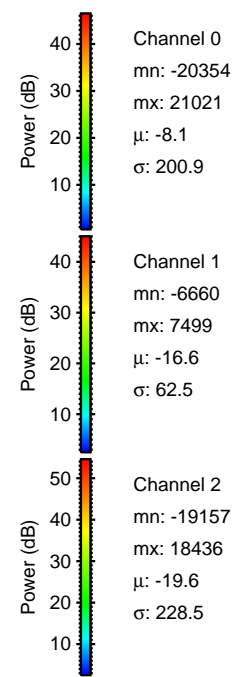
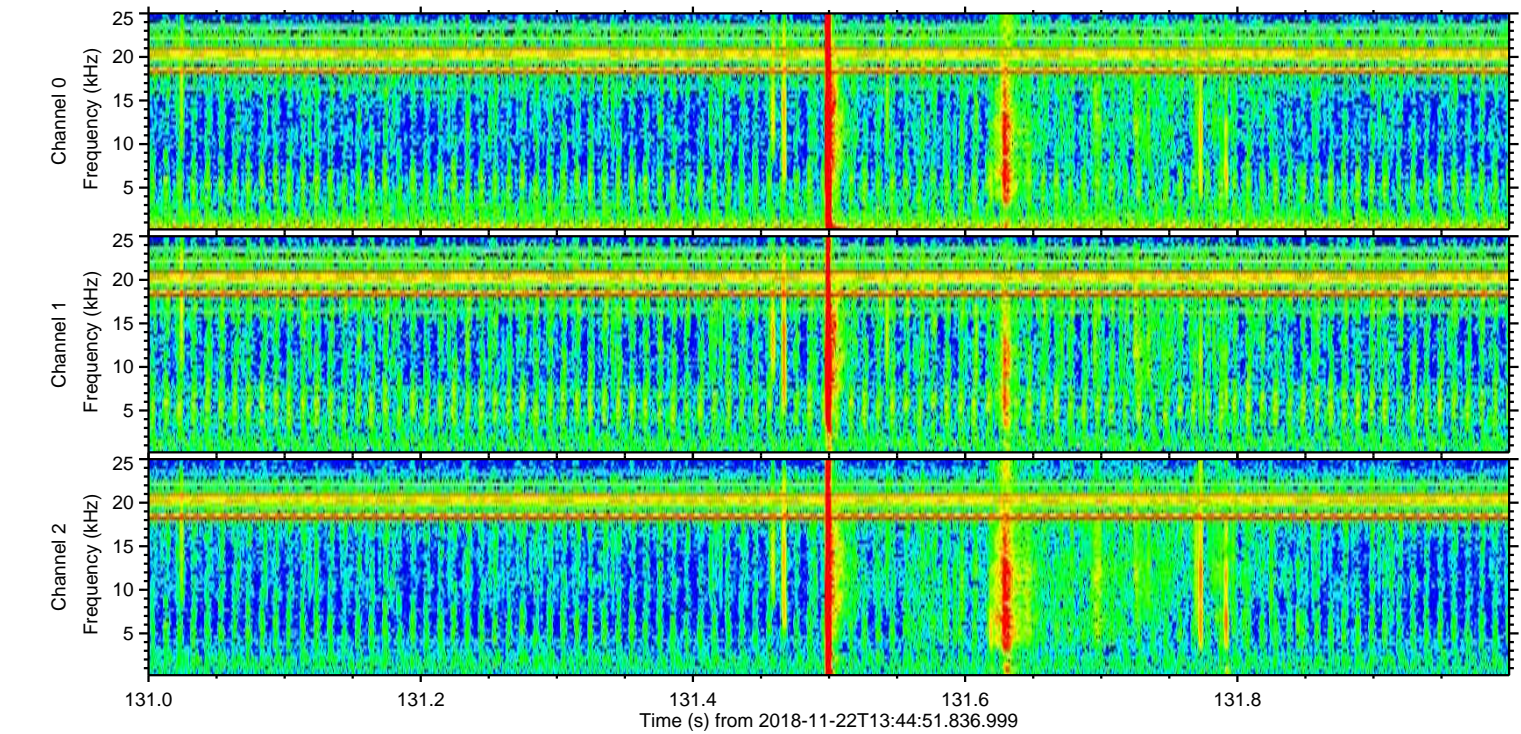
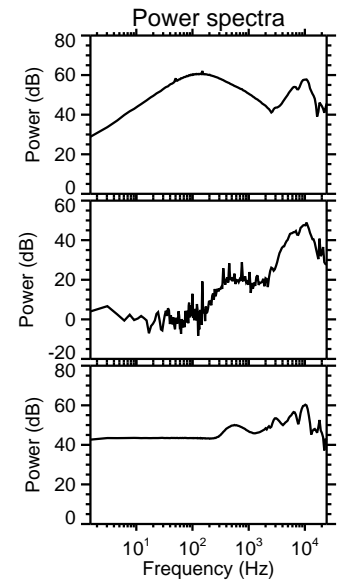
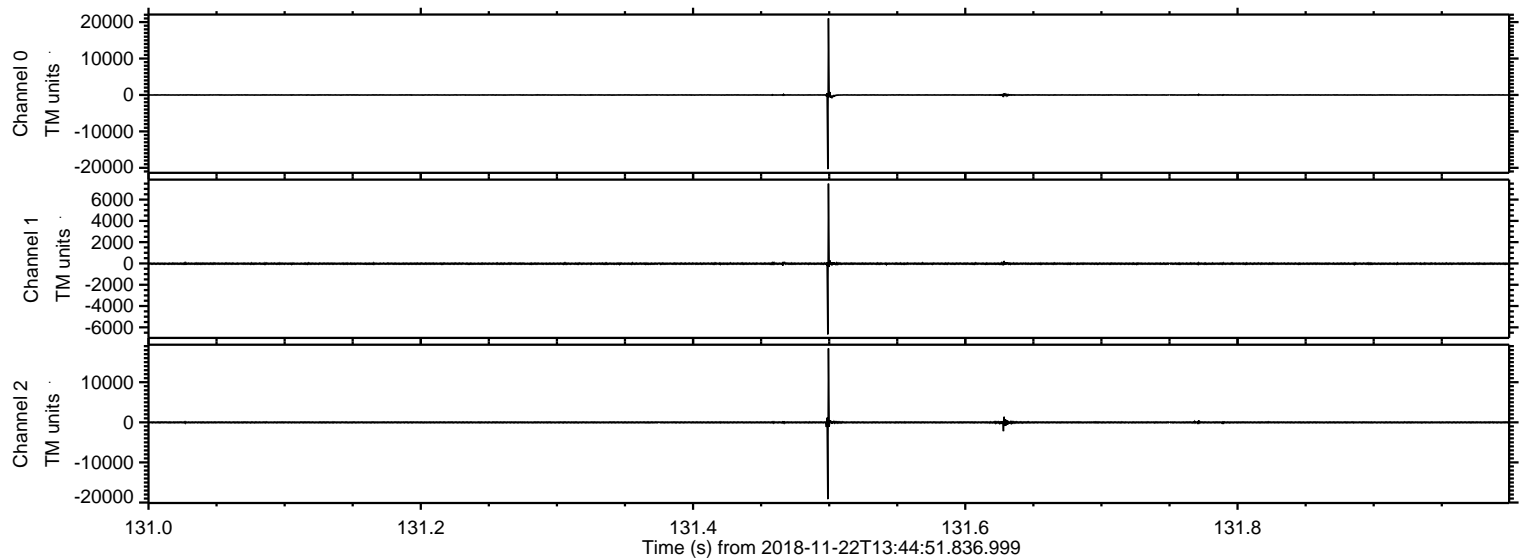

ELMAVAN 3D WAVEFORMS (Measured data sampled at 50 kHz) 51000 packets of 144 samples from 2018-11-22T13:44:51.836.999. Part 109/147

Processed Thu Nov 22 14:52:52 2018 by ELM ver.2012-10-06 from 001__elm20181122_134450__dat00.bin

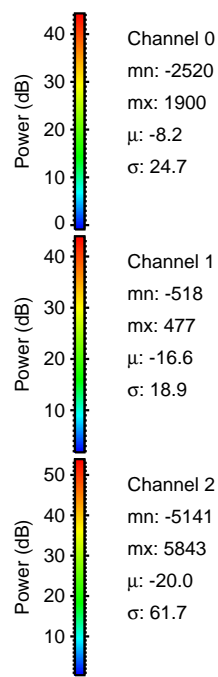
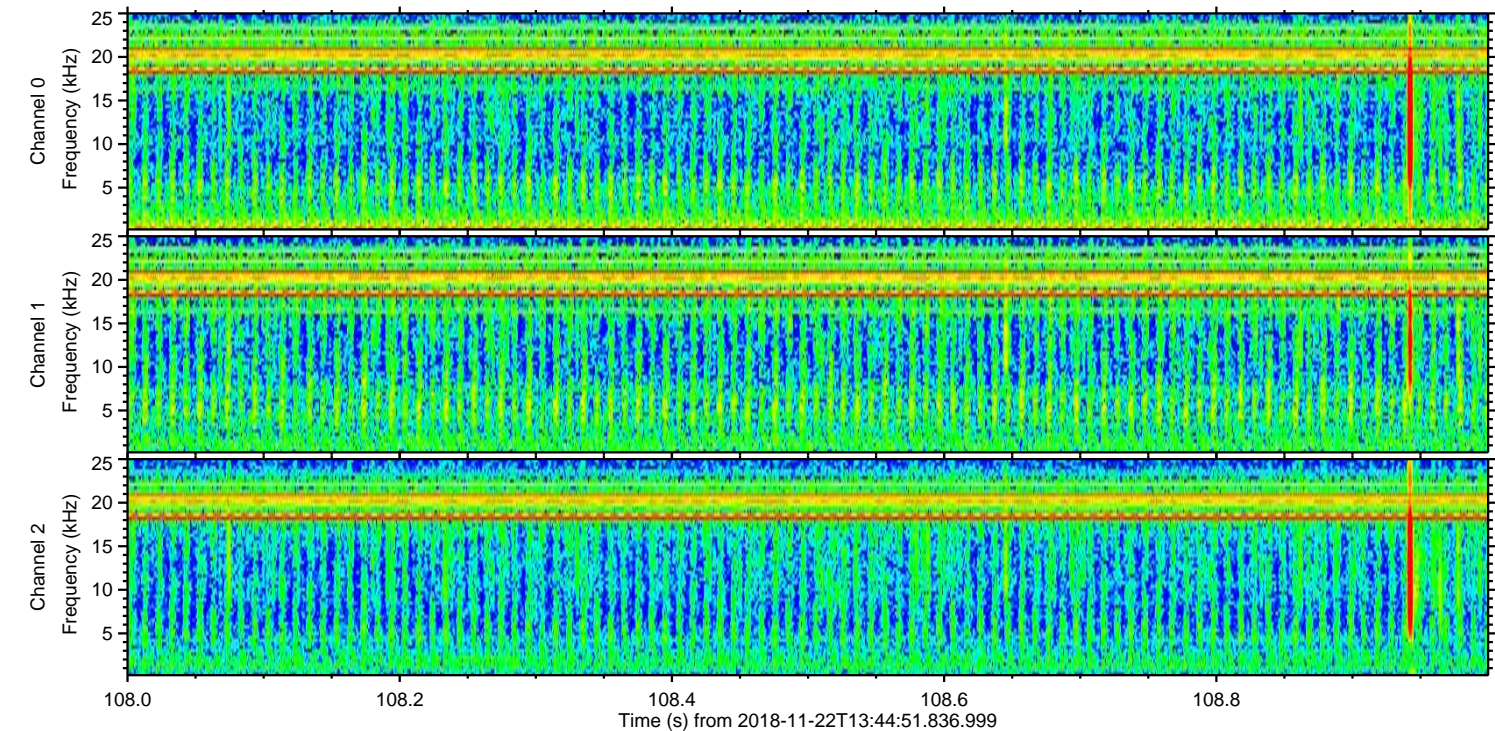
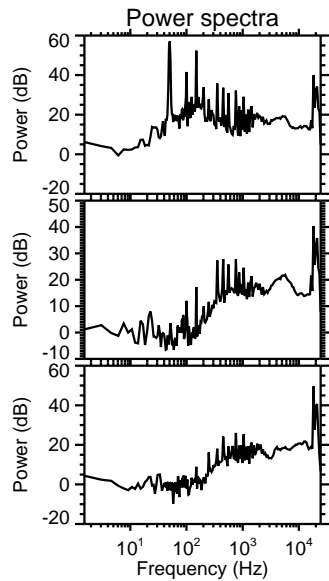
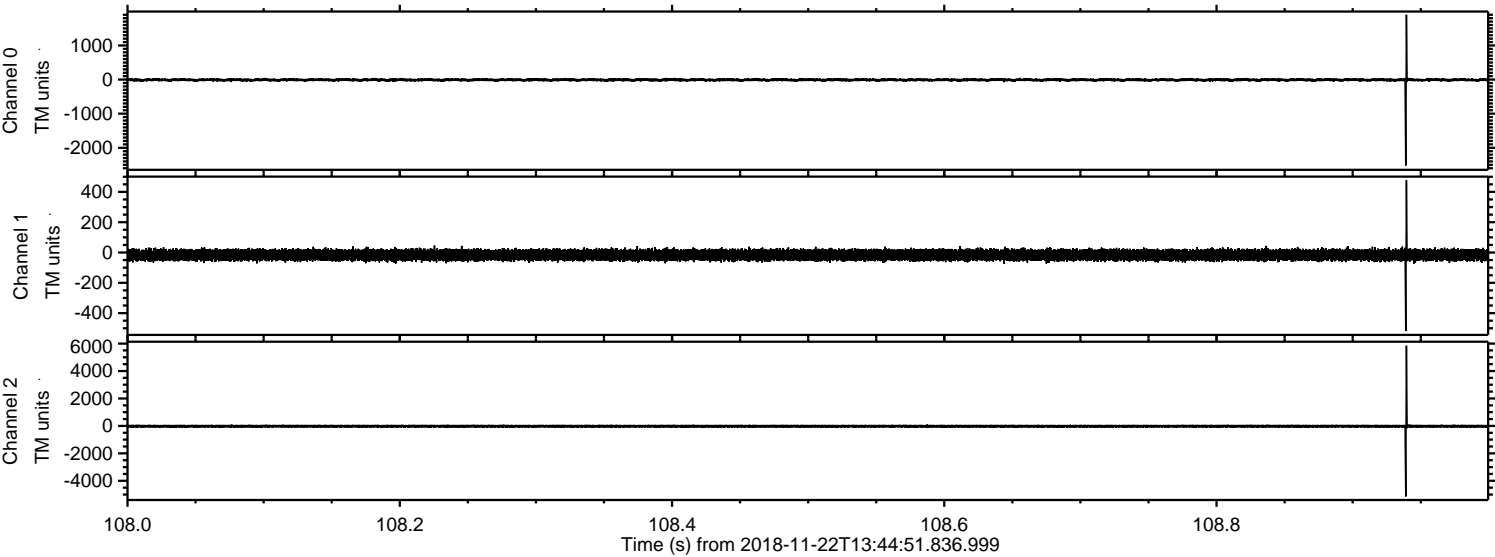

Processed Thu Nov 22 14:52:53 2018 by ELM ver.2012-10-06 from 001__elm20181122_134450__dat00.bin

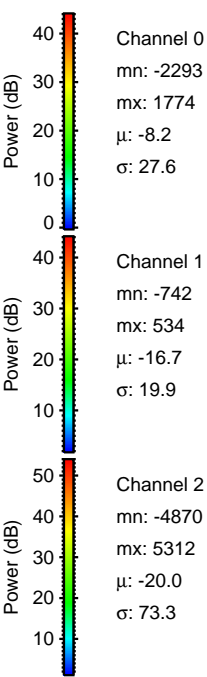
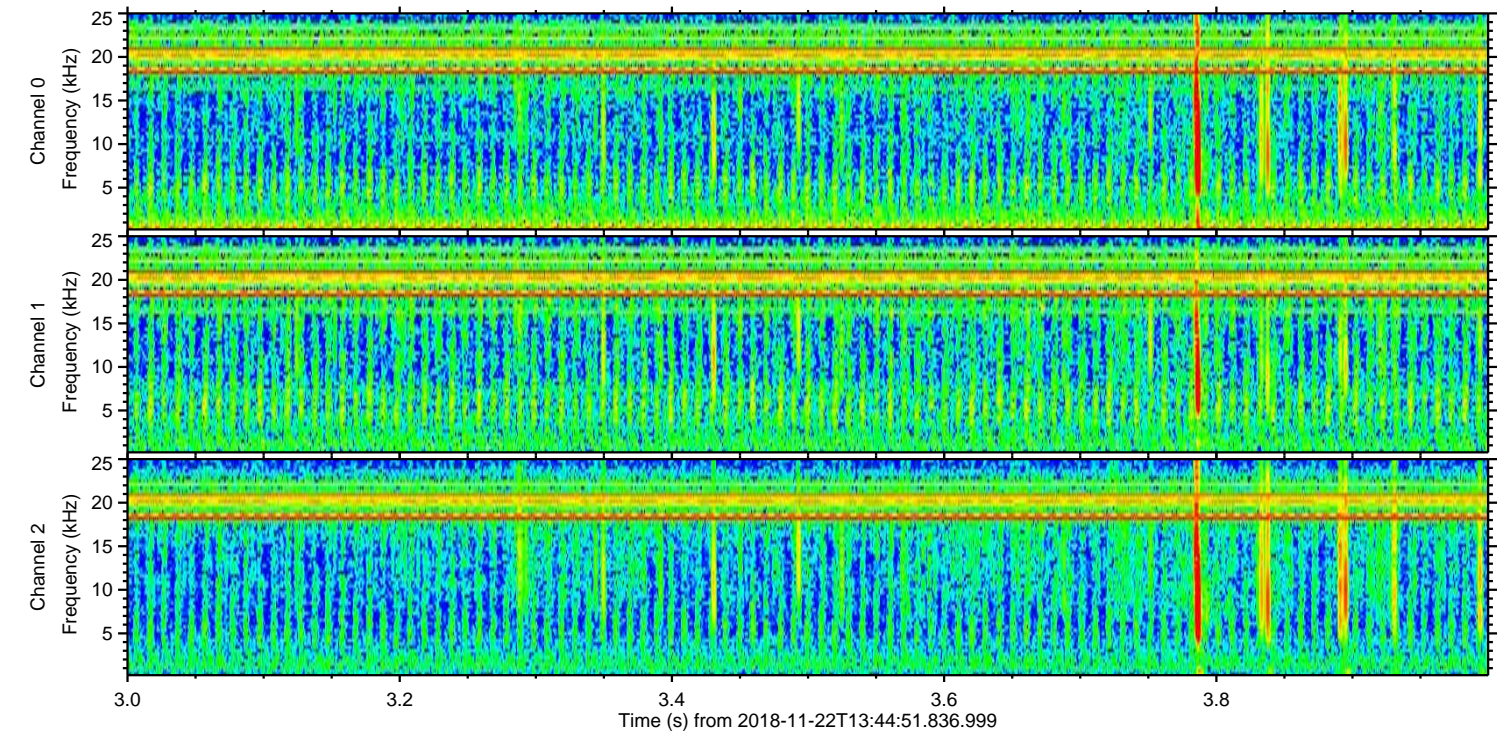
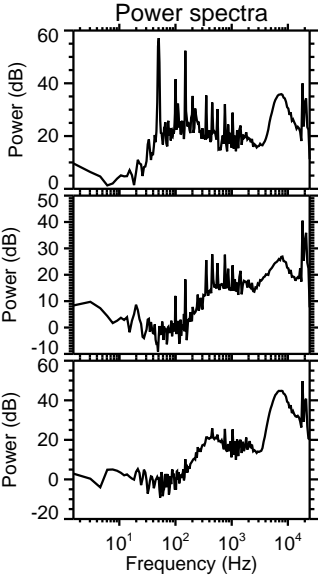
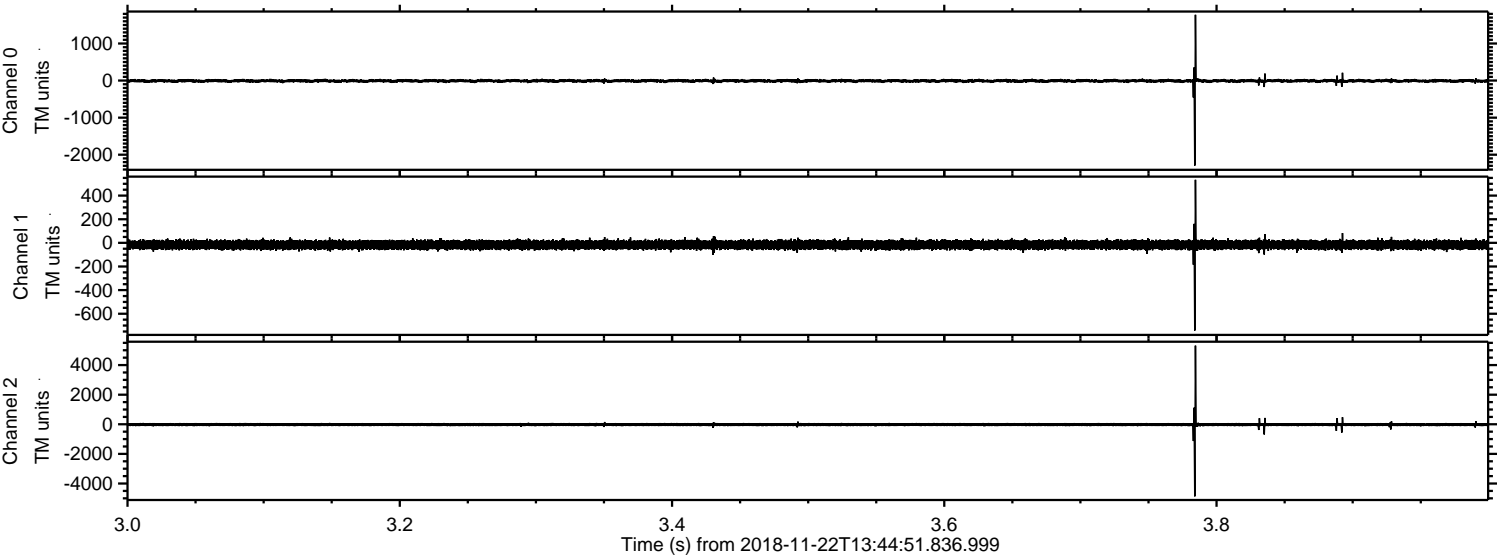

ELMAVAN 3D WAVEFORMS (Measured data sampled at 50 kHz) 51000 packets of 144 samples from 2018-11-22T13:44:51.836.999. Part 115/147

Processed Thu Nov 22 14:52:54 2018 by ELM ver.2012-10-06 from 001__elm20181122_134450__dat00.bin

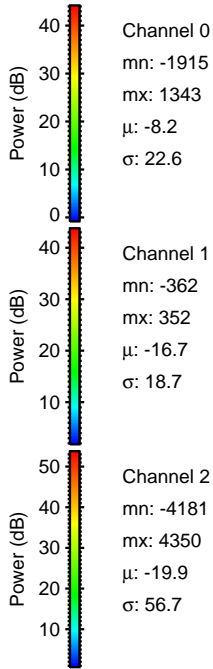
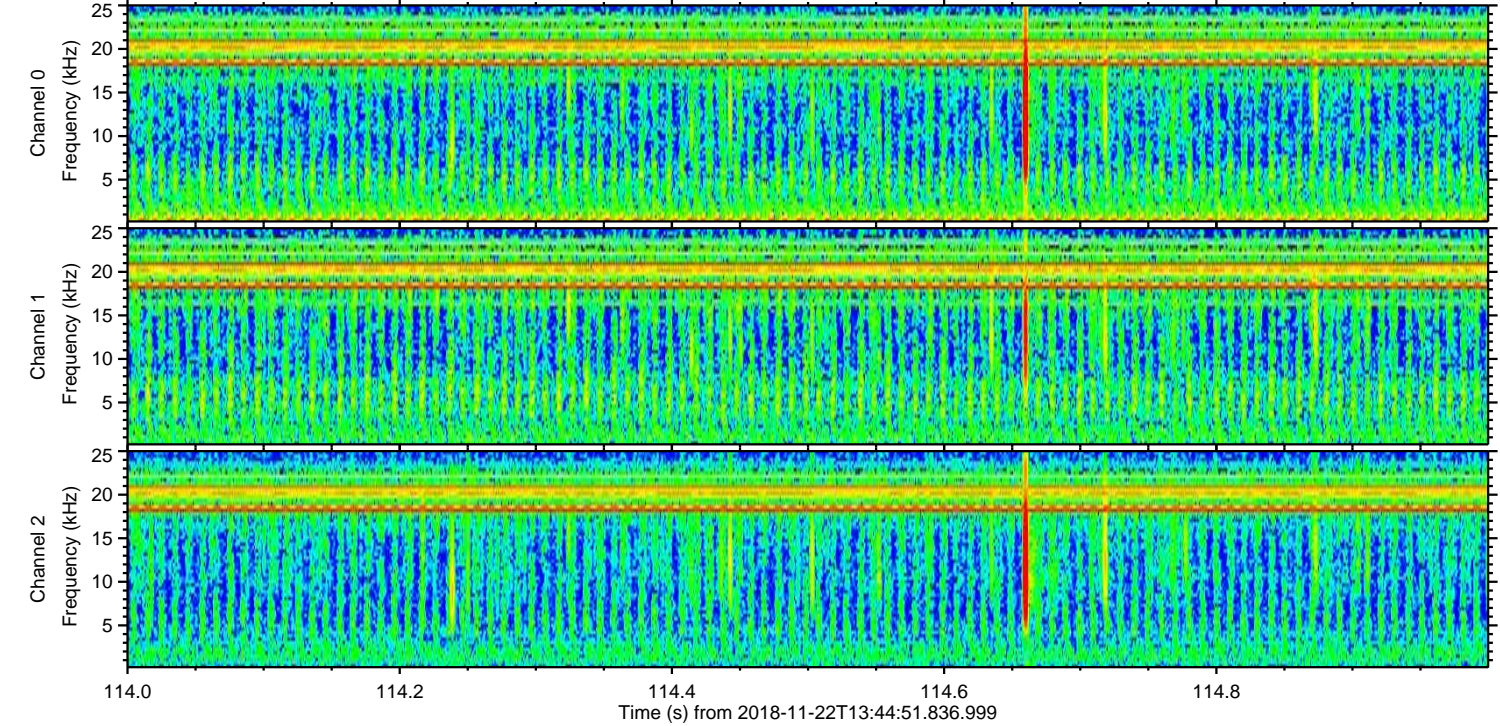
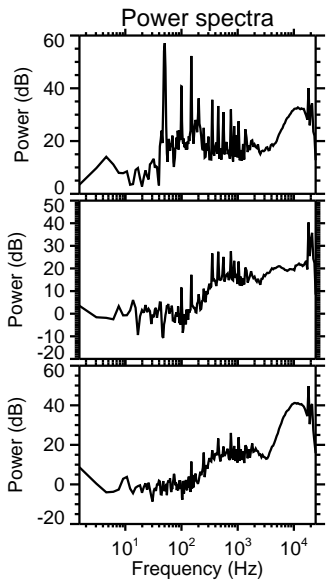
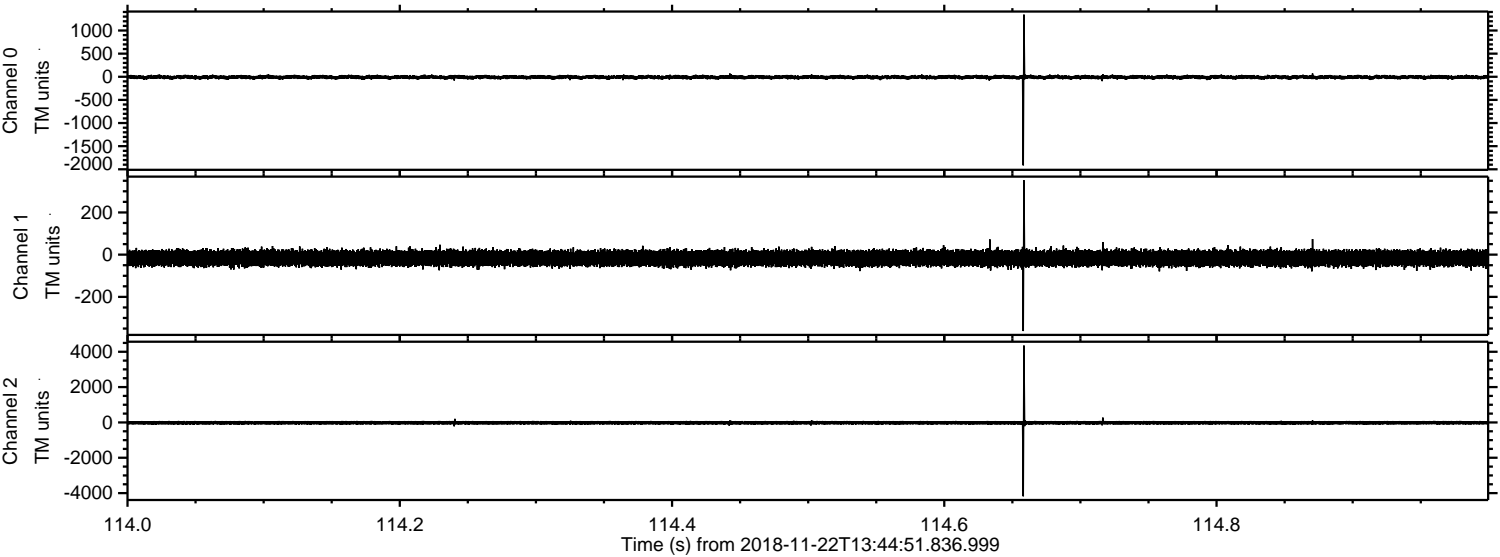

Channel 0
mn: -1915
mx: 1343
 μ : -8.2
 σ : 22.6

Channel 1
mn: -362
mx: 352
 μ : -16.7
 σ : 18.7

Channel 2
mn: -4181
mx: 4350
 μ : -19.9
 σ : 56.7

Processed Thu Nov 22 14:52:55 2018 by ELM ver.2012-10-06 from 001__elm20181122_134450__dat00.bin

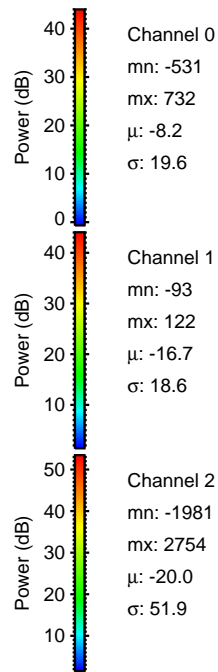
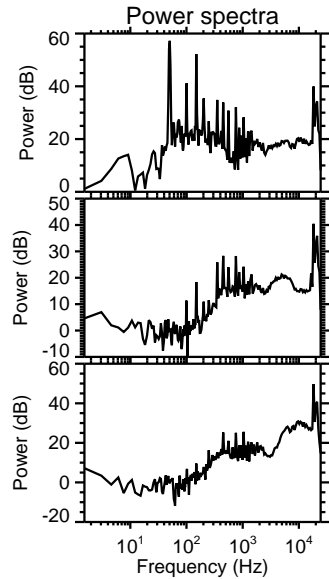
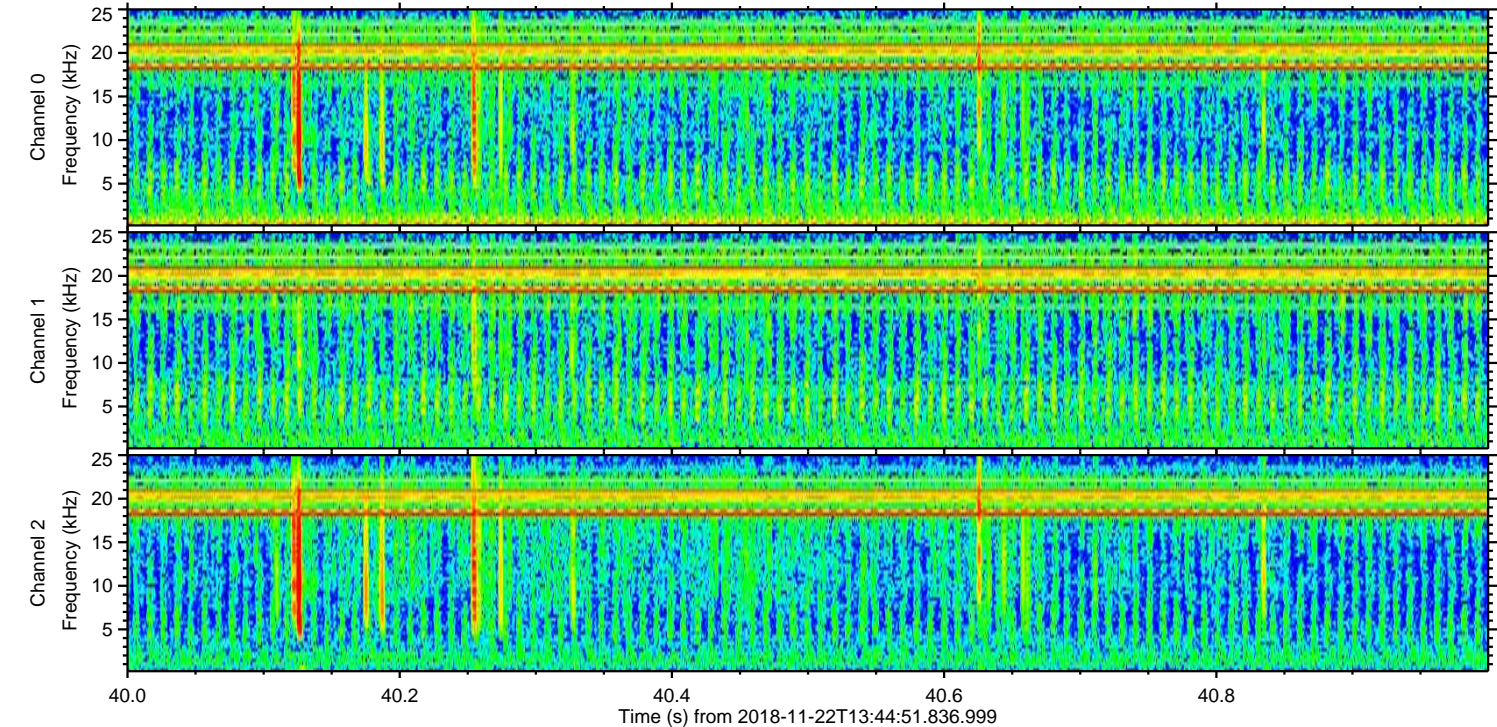
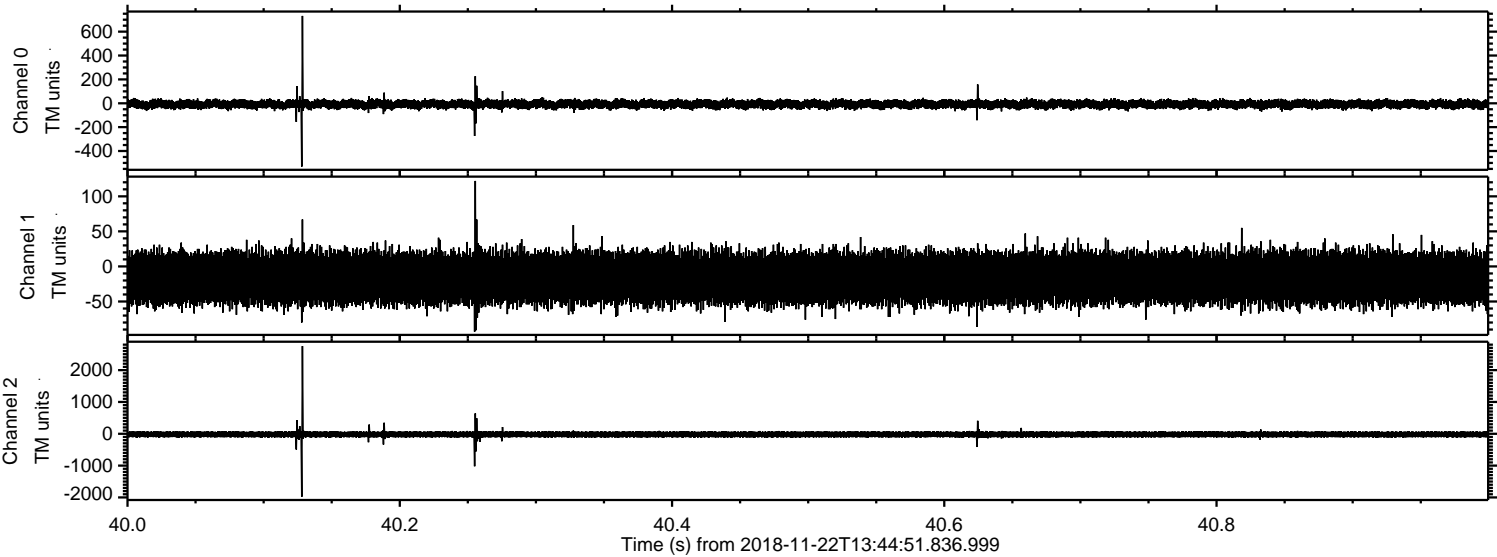

Processed Thu Nov 22 14:52:55 2018 by ELM ver.2012-10-06 from 001__elm20181122_134450__dat00.bin

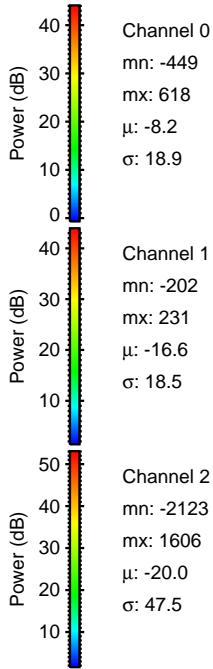
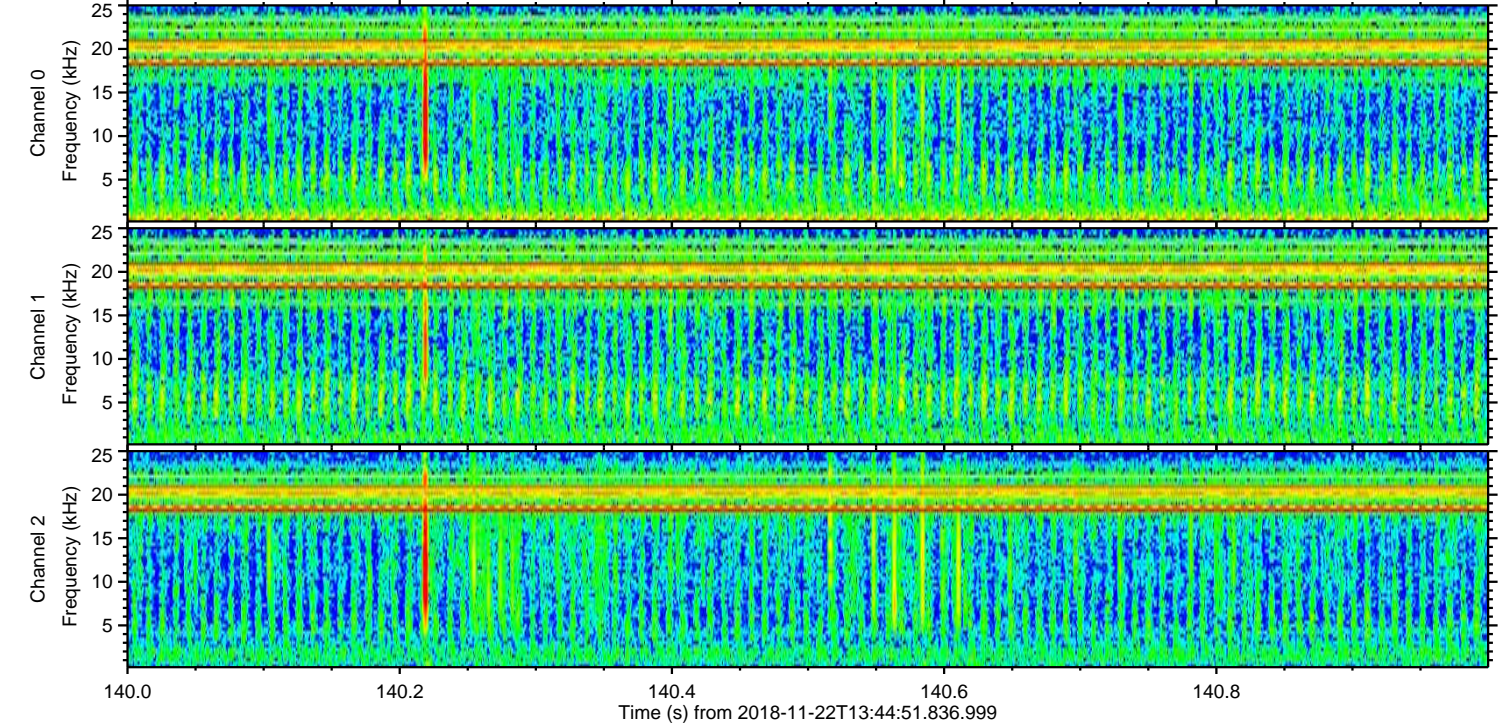
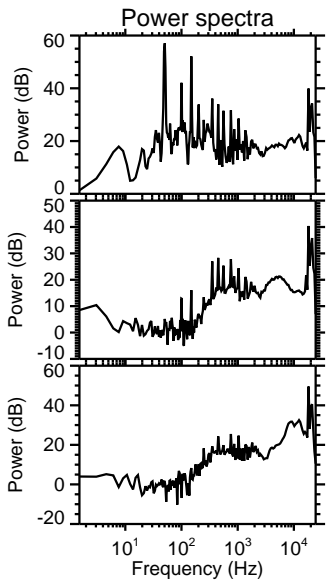
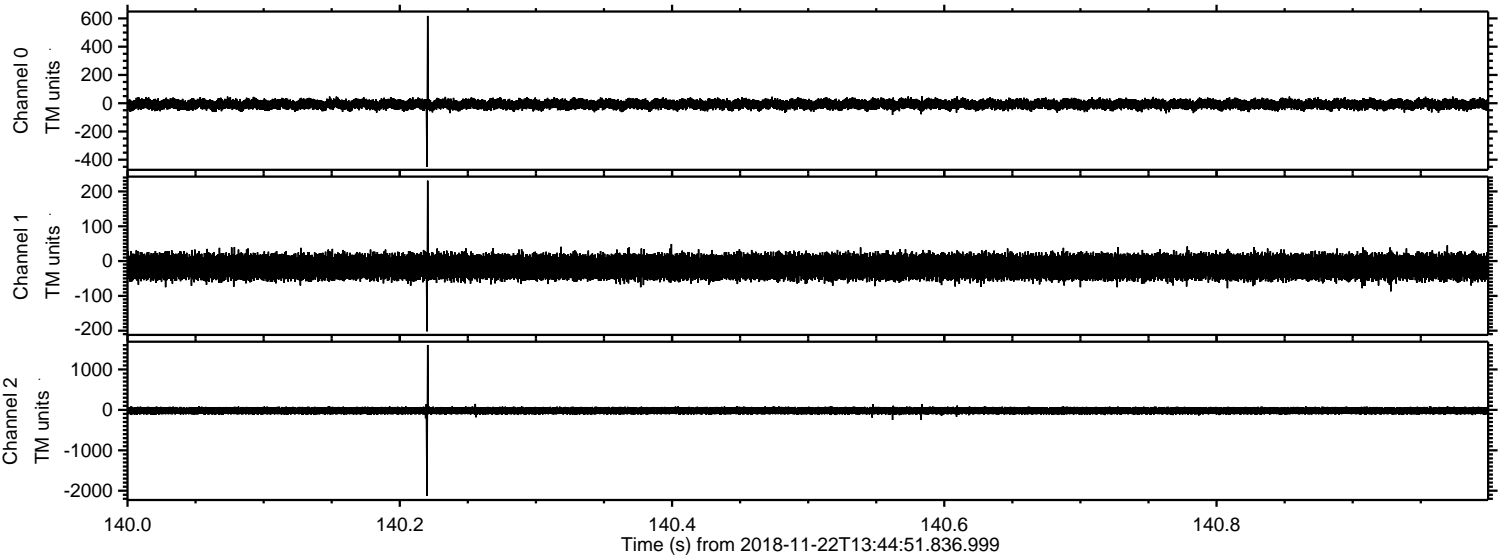

ELMAVAN 3D WAVEFORMS (Measured data sampled at 50 kHz) 51000 packets of 144 samples from 2018-11-22T13:44:51.836.999. Part 103/147

Processed Thu Nov 22 14:52:56 2018 by ELM ver.2012-10-06 from 001__elm20181122_134450__dat00.bin

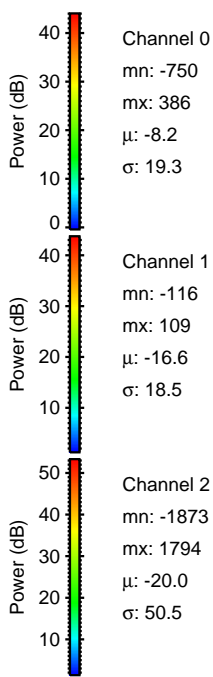
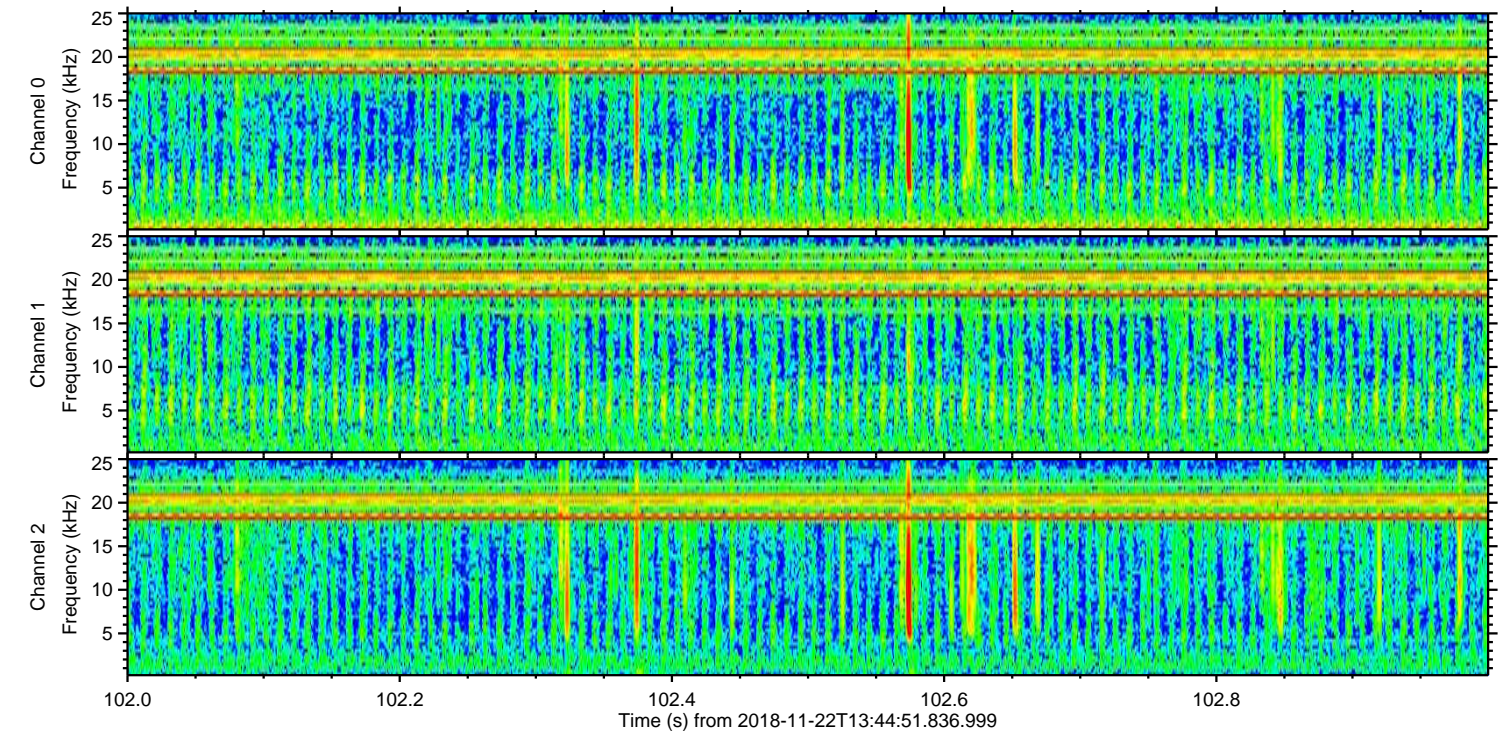
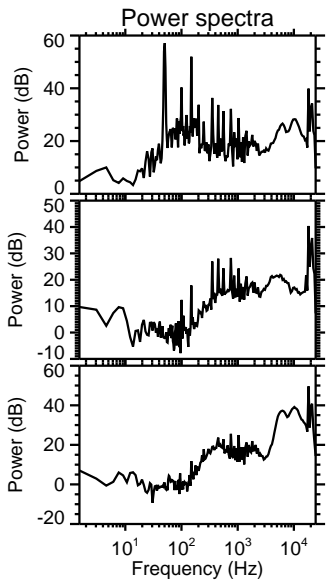
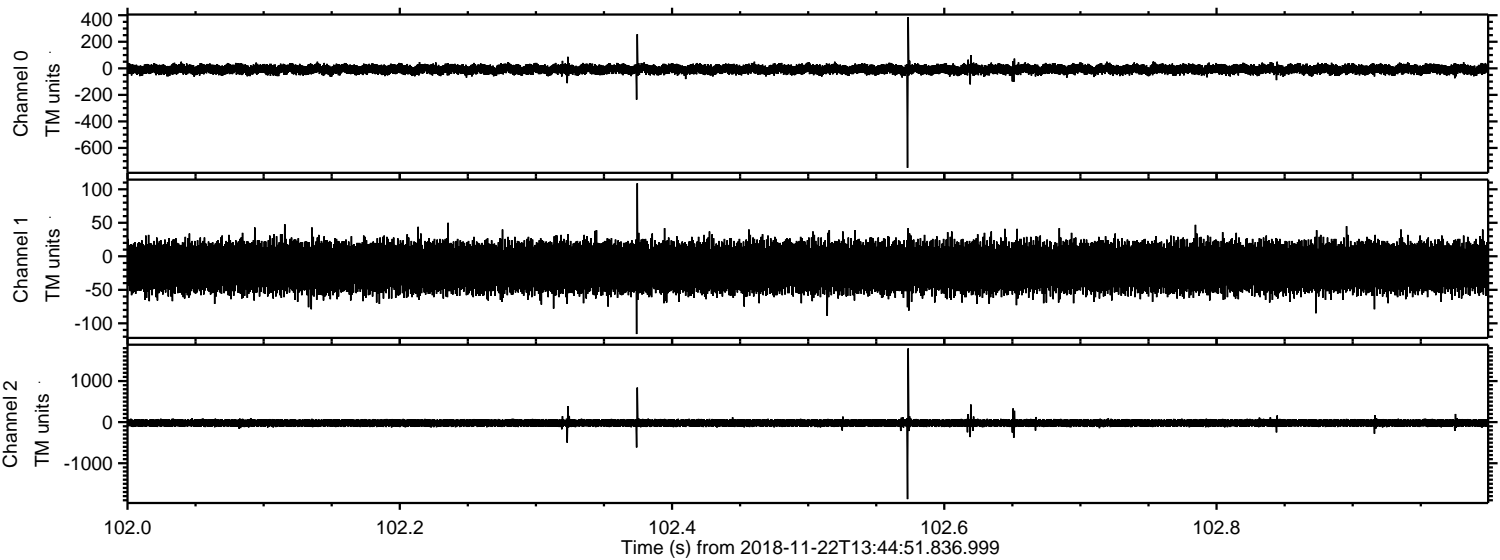

Processed Thu Nov 22 14:52:57 2018 by ELM ver.2012-10-06 from 001__elm20181122_134450__dat00.bin

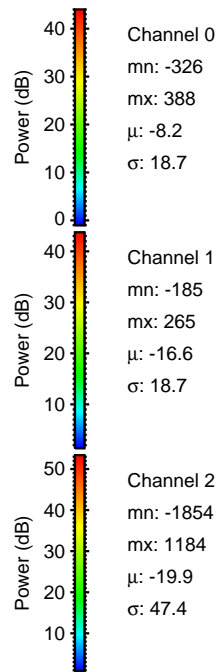
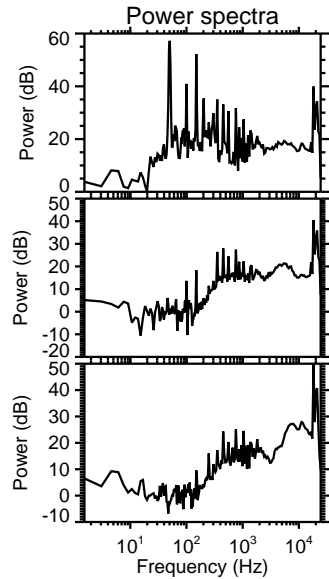
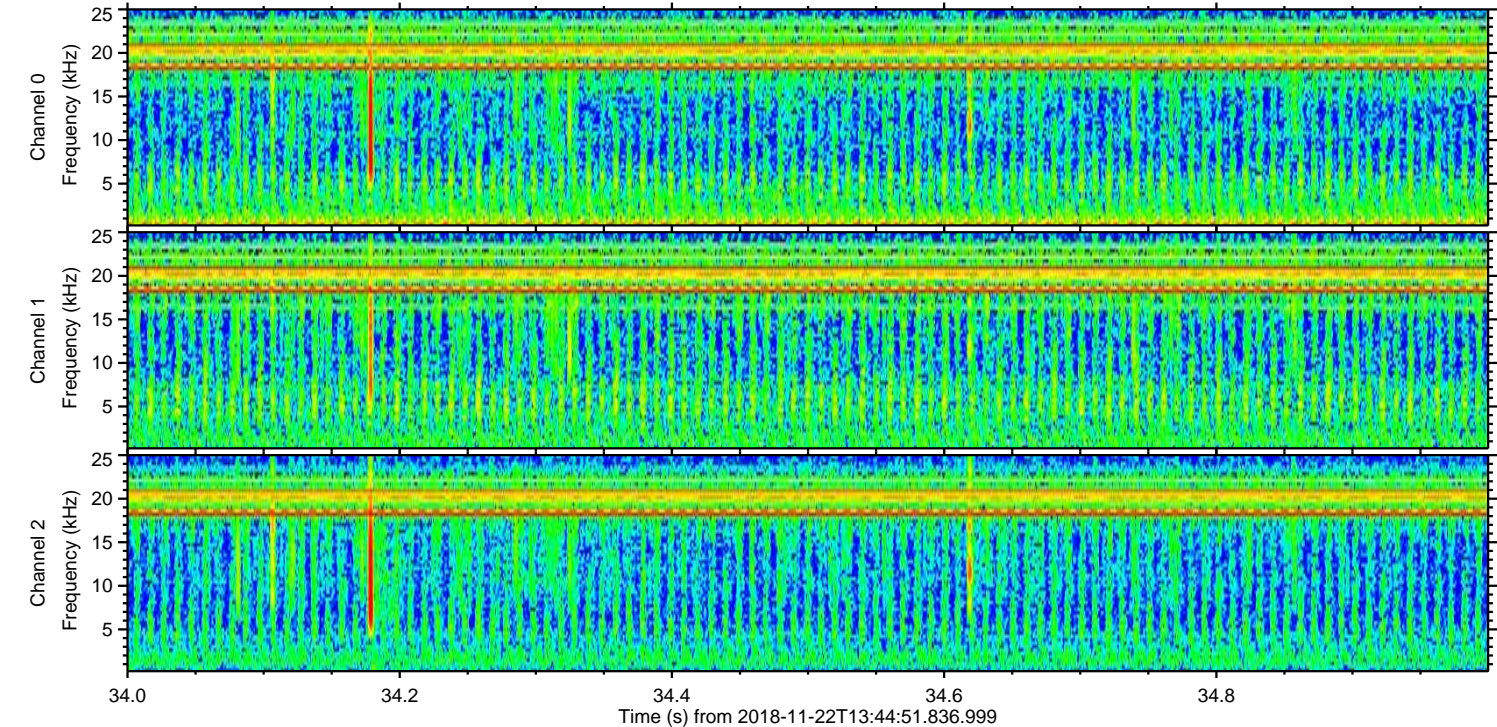
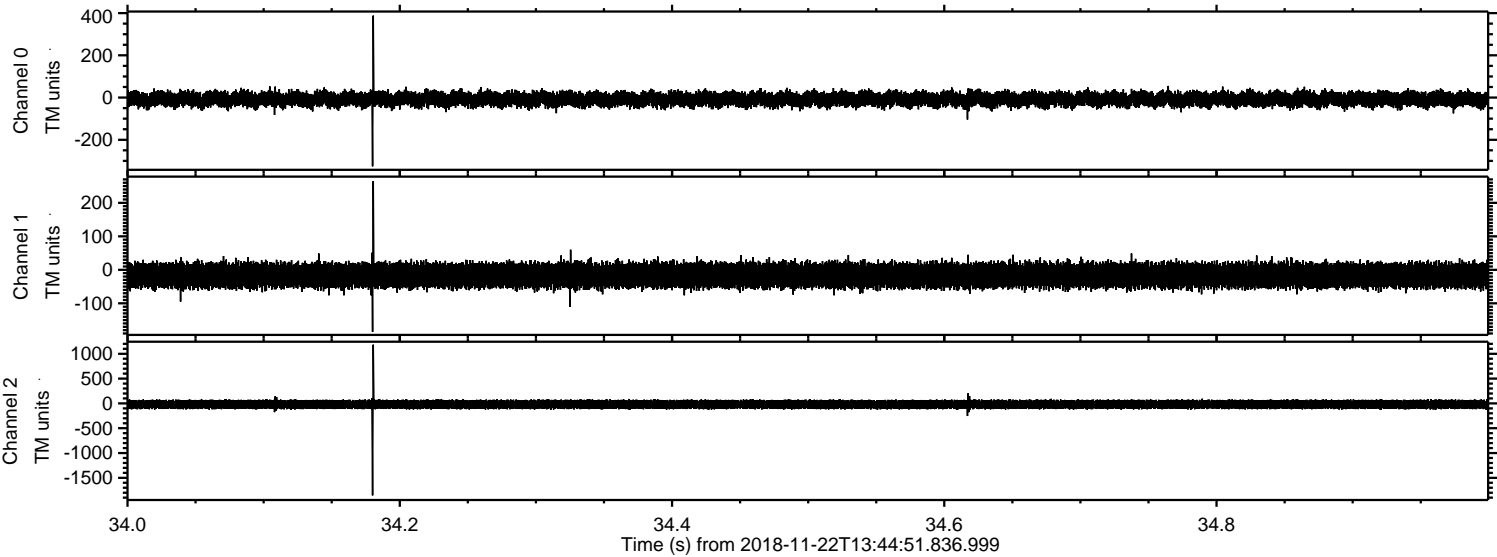

Channel 0
mn: -326
mx: 388
 μ : -8.2
 σ : 18.7

Channel 1
mn: -185
mx: 265
 μ : -16.6
 σ : 18.7

Channel 2
mn: -1854
mx: 1184
 μ : -19.9
 σ : 47.4

Processed Thu Nov 22 14:52:58 2018 by ELM ver.2012-10-06 from 001_elm20181122_134450__dat00.bin

