

ELMAVAN 3D WAVEFORMS (Measured data sampled at 50 kHz) 51000 packets of 144 samples from 2018-11-21T16:43:58.563.999.

Processed Wed Nov 21 17:52:24 2018 by ELM ver.2012-10-06 from 001__elm20181121_164357__dat00.bin

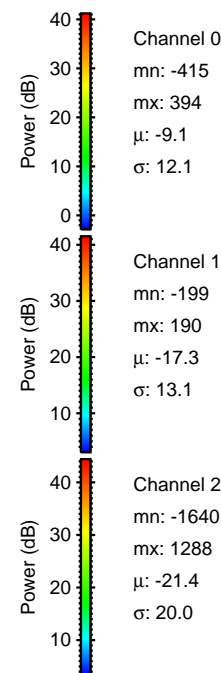
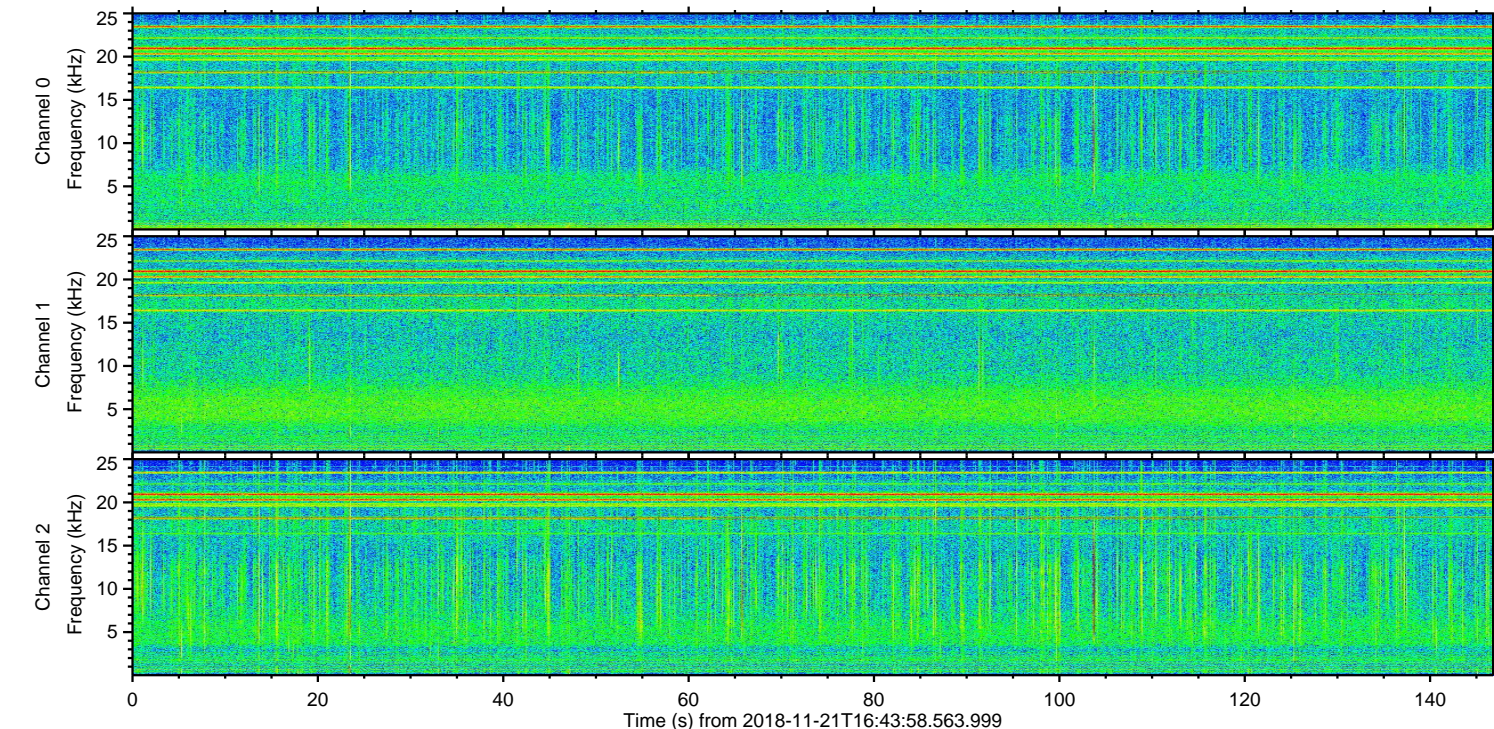
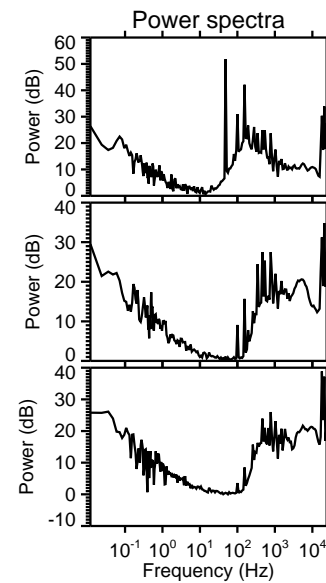
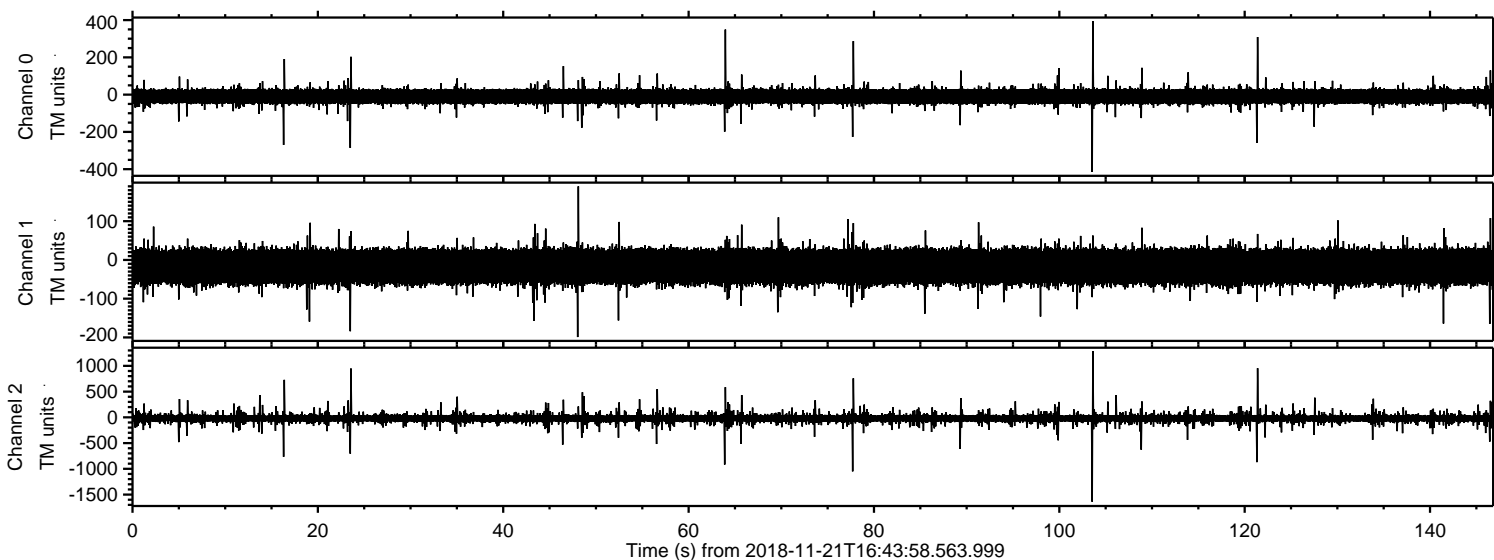

ELMAVAN 3D WAVEFORMS (Measured data sampled at 50 kHz) 51000 packets of 144 samples from 2018-11-21T16:43:58.563.999. Part 104/147

Processed Wed Nov 21 17:52:30 2018 by ELM ver.2012-10-06 from 001__elm20181121_164357__dat00.bin

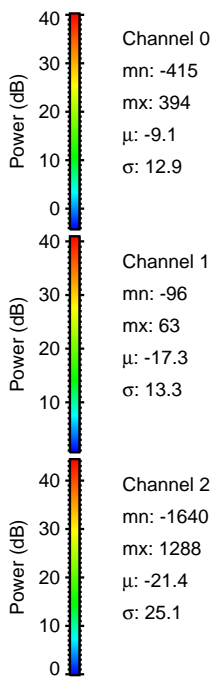
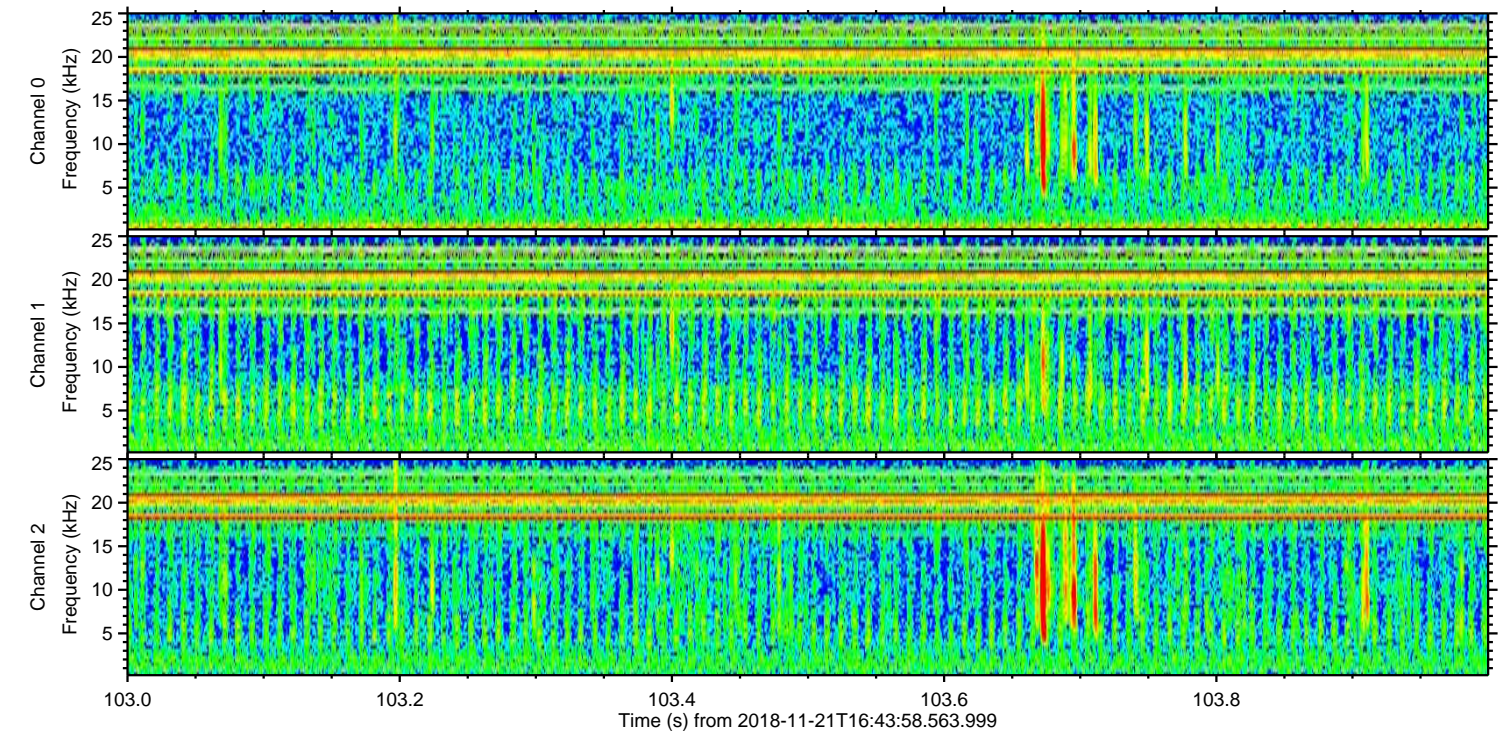
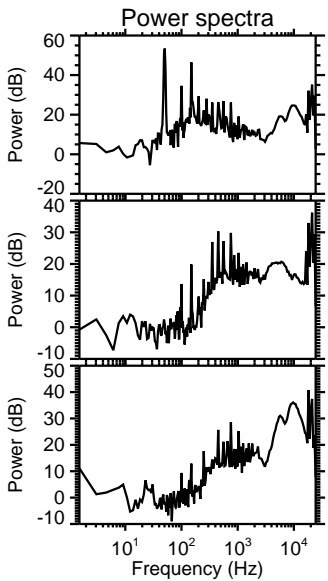
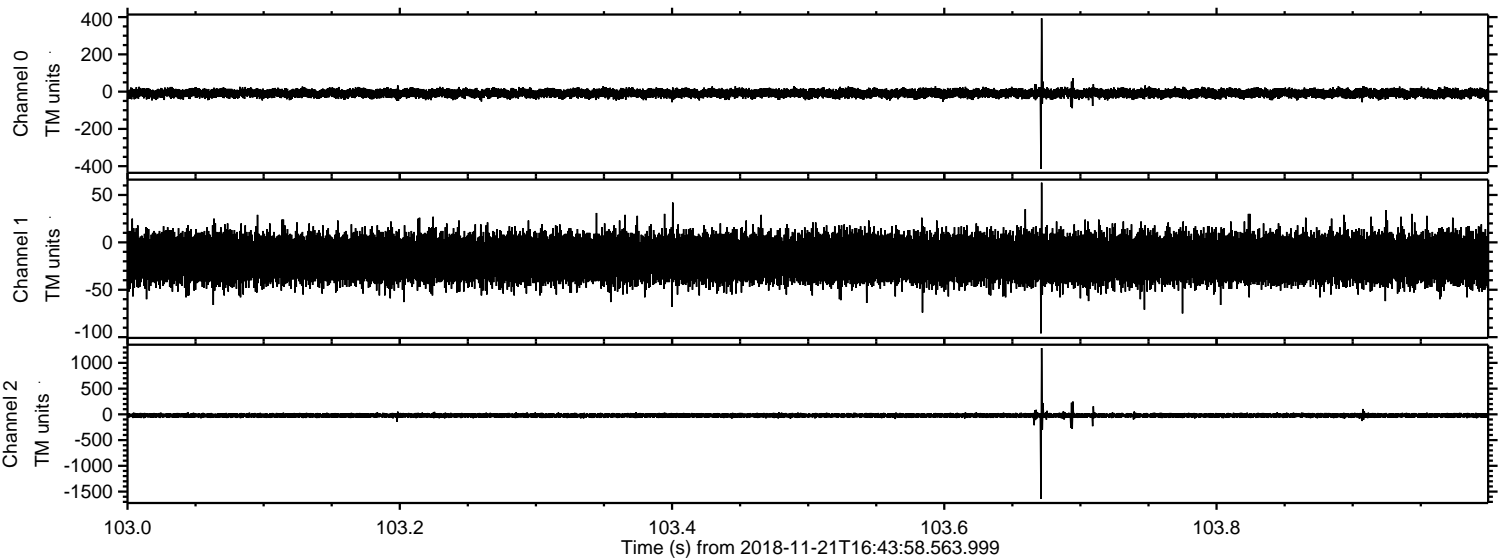

Processed Wed Nov 21 17:52:31 2018 by ELM ver.2012-10-06 from 001__elm20181121_164357__dat00.bin

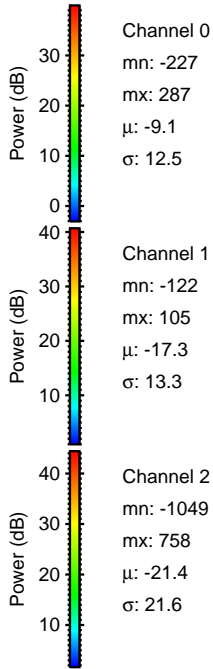
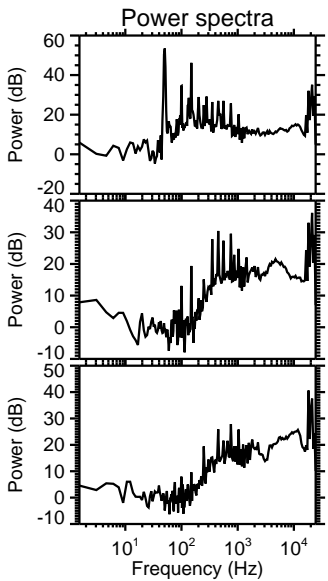
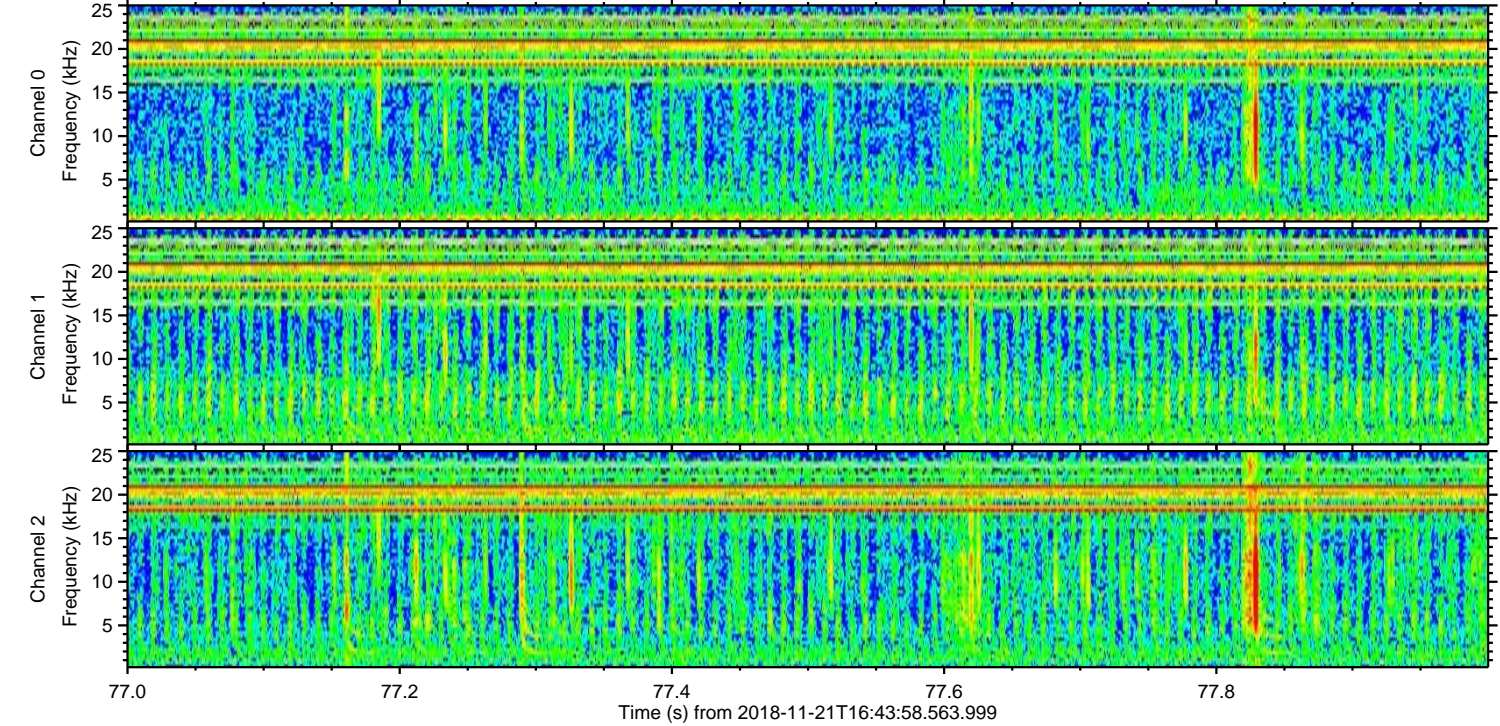
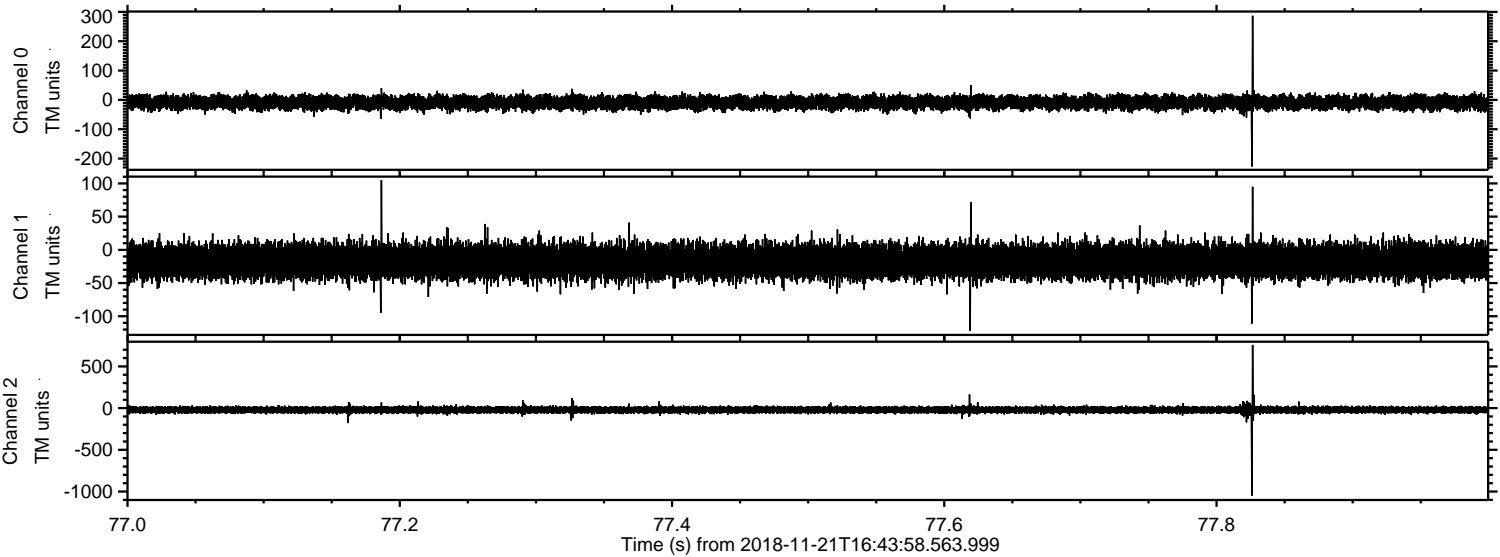

ELMAVAN 3D WAVEFORMS (Measured data sampled at 50 kHz) 51000 packets of 144 samples from 2018-11-21T16:43:58.563.999. Part 122/147

Processed Wed Nov 21 17:52:32 2018 by ELM ver.2012-10-06 from 001__elm20181121_164357__dat00.bin

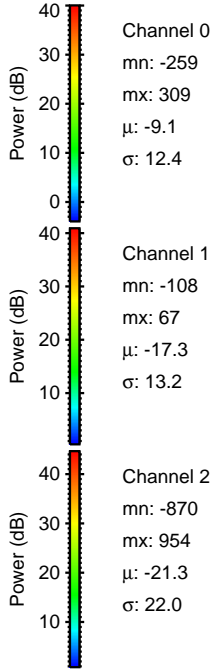
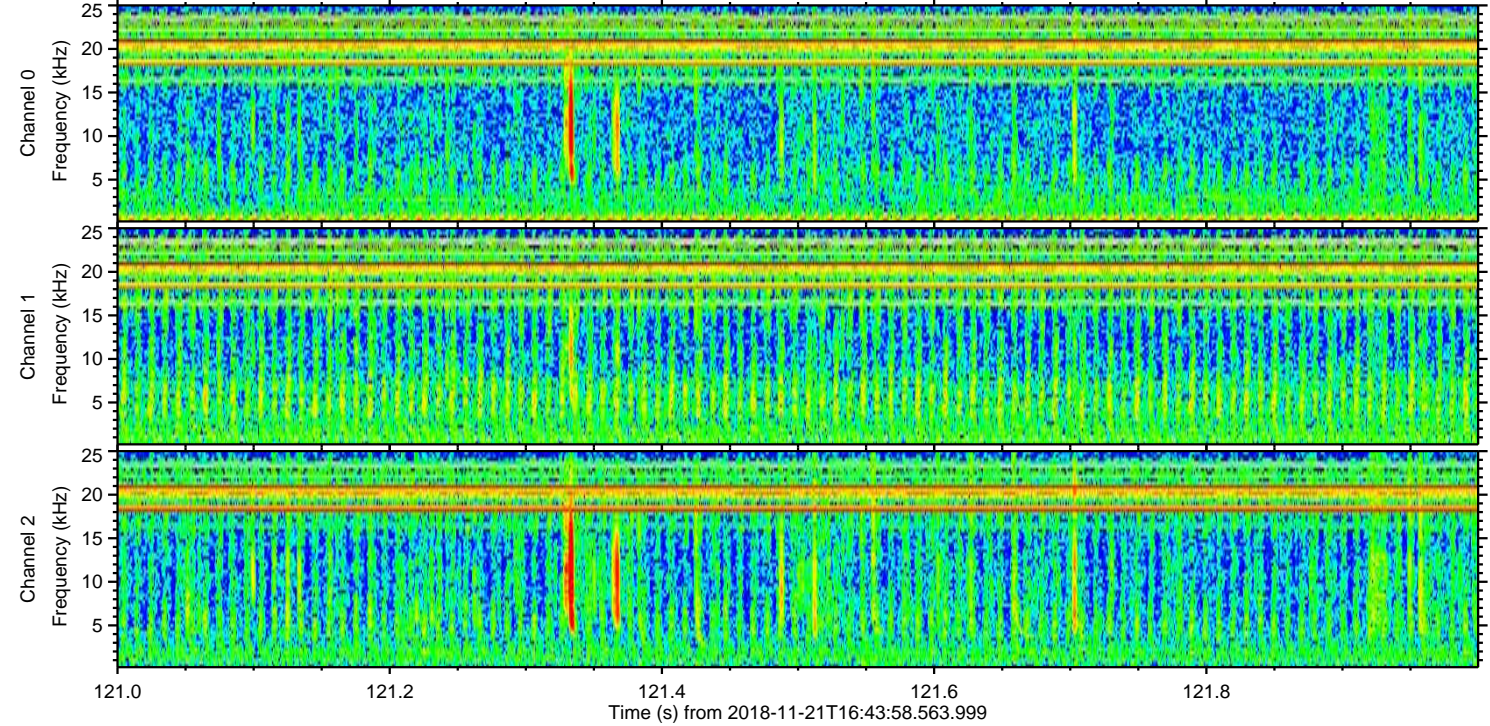
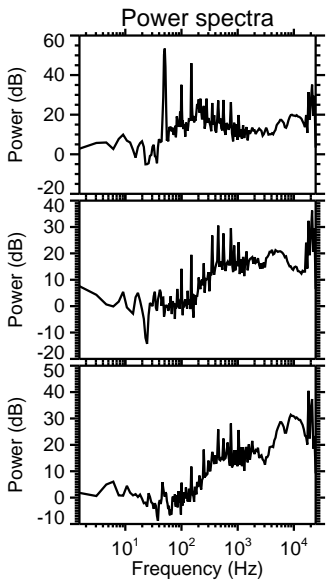
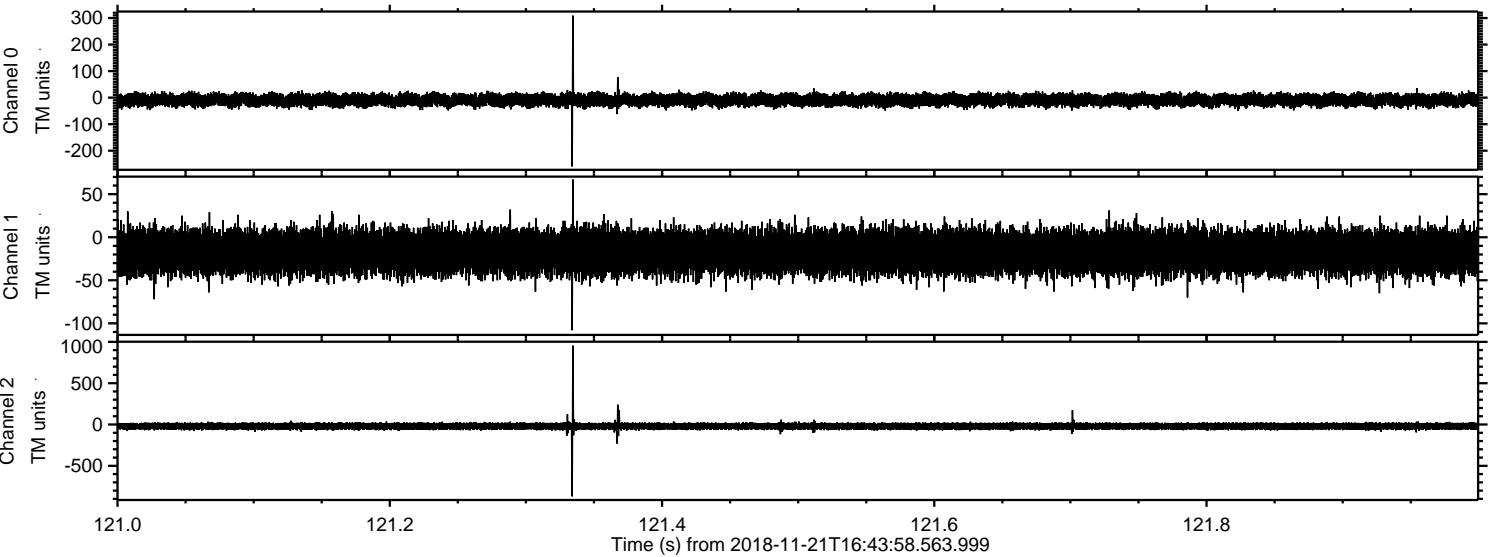

Processed Wed Nov 21 17:52:32 2018 by ELM ver.2012-10-06 from 001__elm20181121_164357__dat00.bin

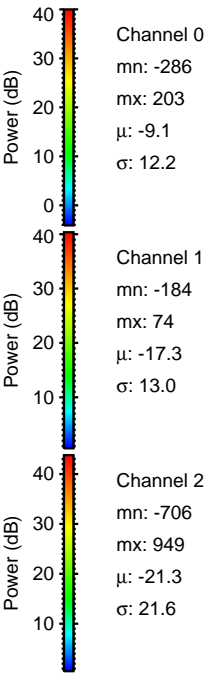
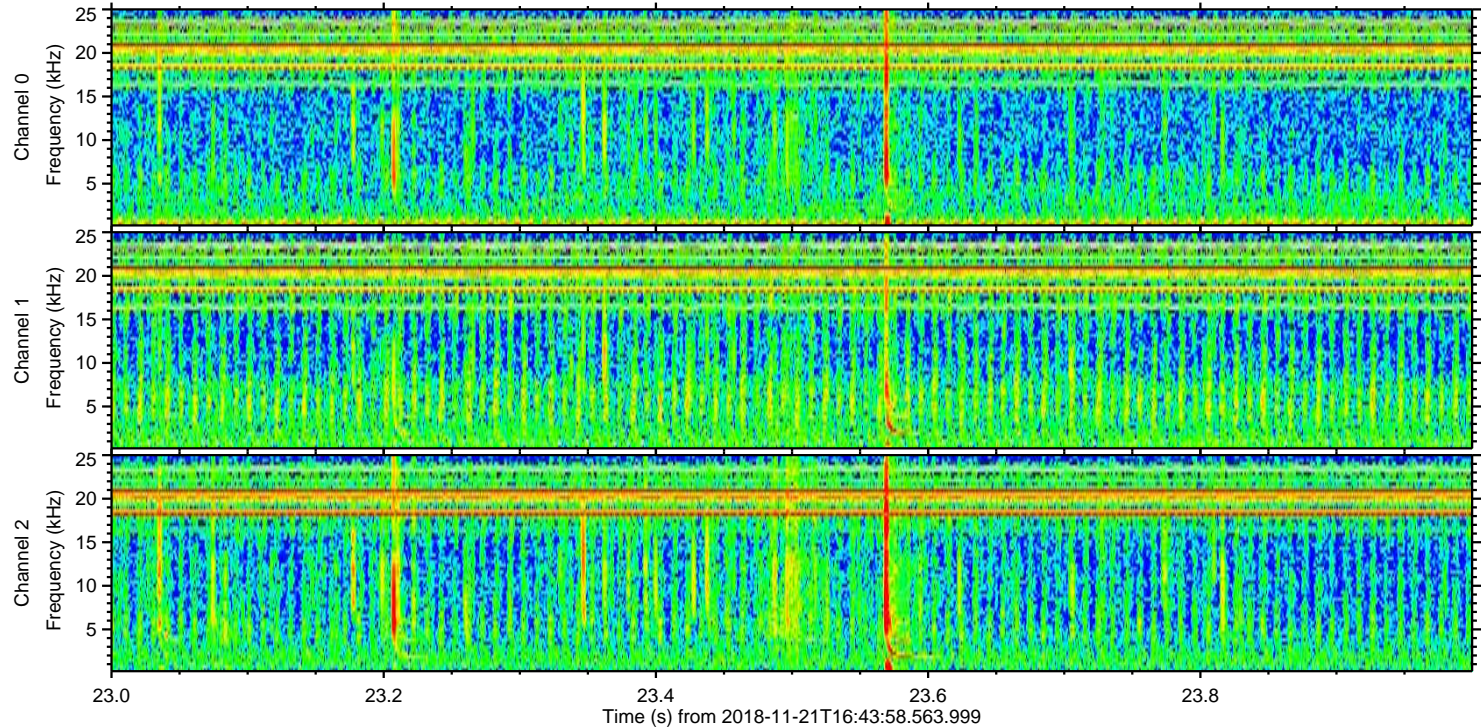
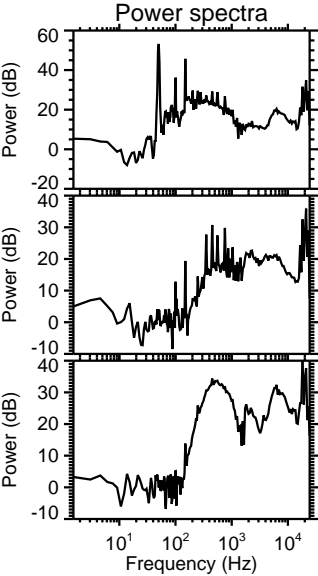
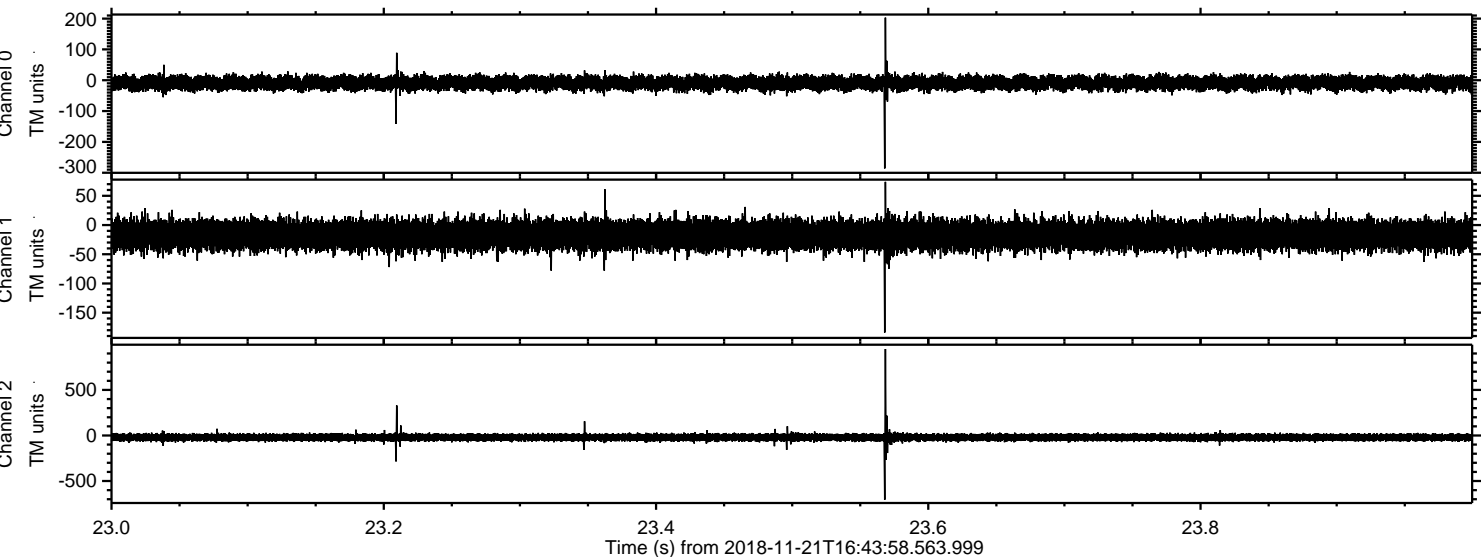

Processed Wed Nov 21 17:52:33 2018 by ELM ver.2012-10-06 from 001__elm20181121_164357__dat00.bin

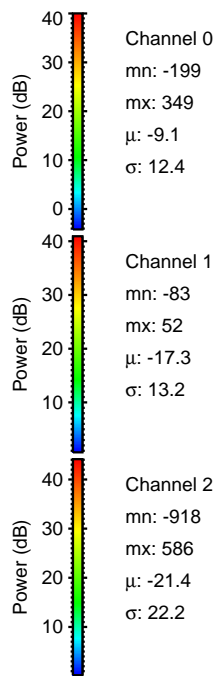
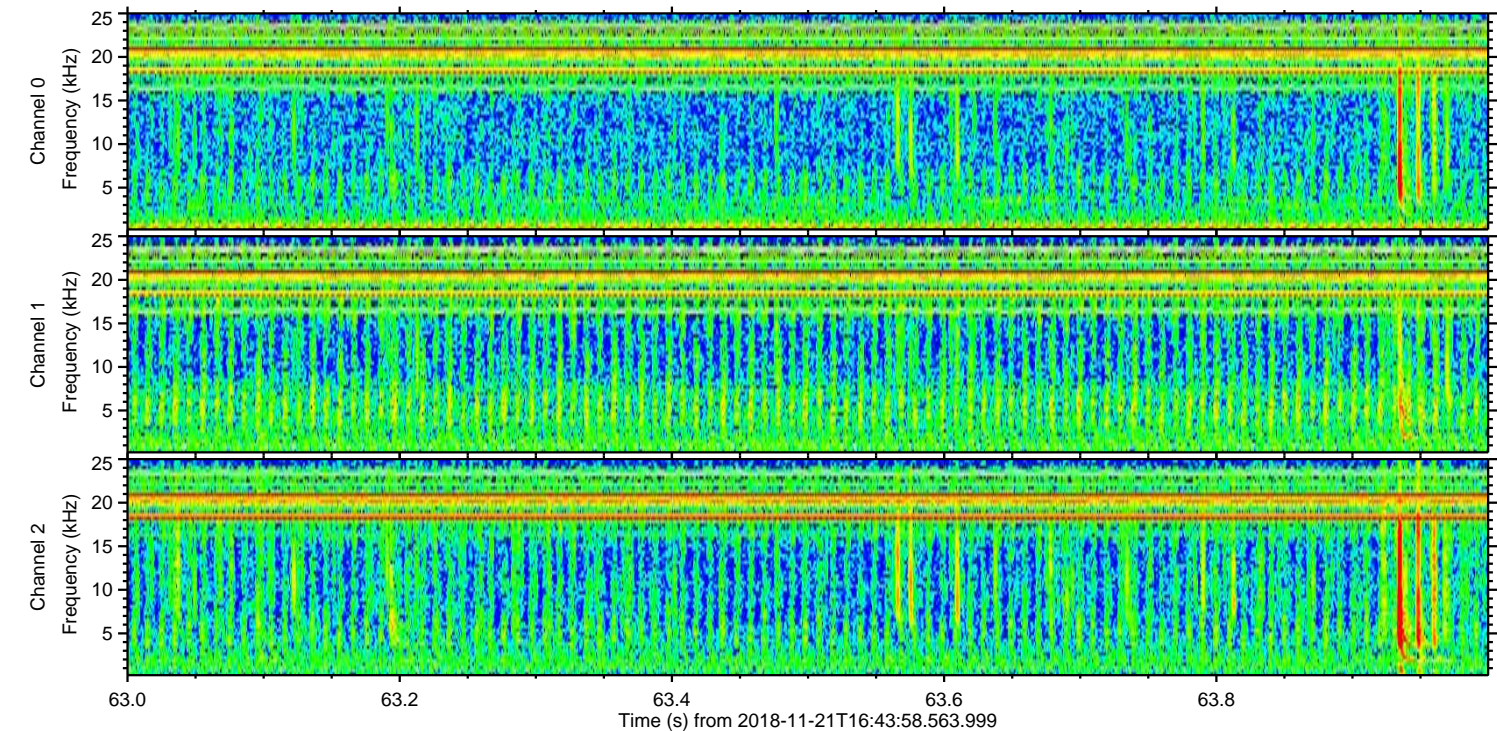
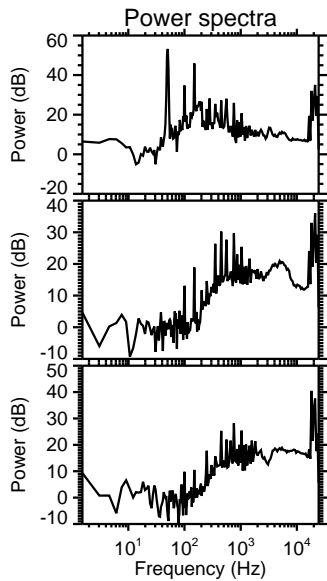
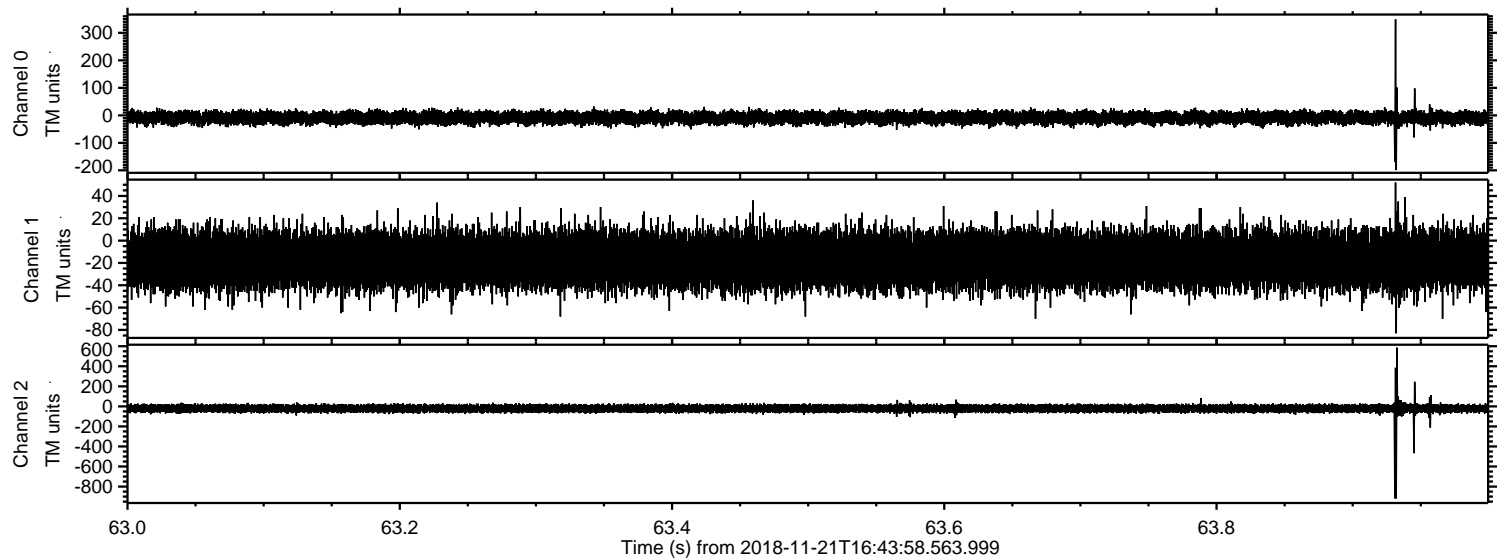

Processed Wed Nov 21 17:52:34 2018 by ELM ver.2012-10-06 from 001__elm20181121_164357__dat00.bin

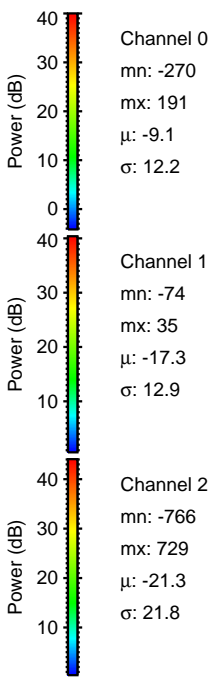
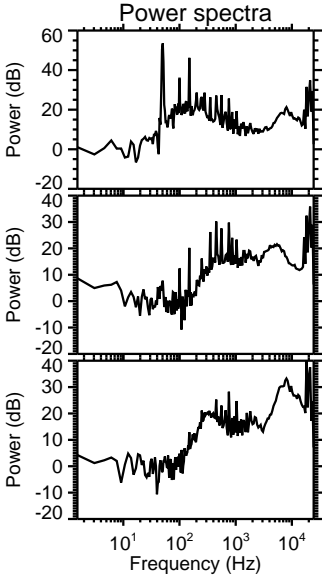
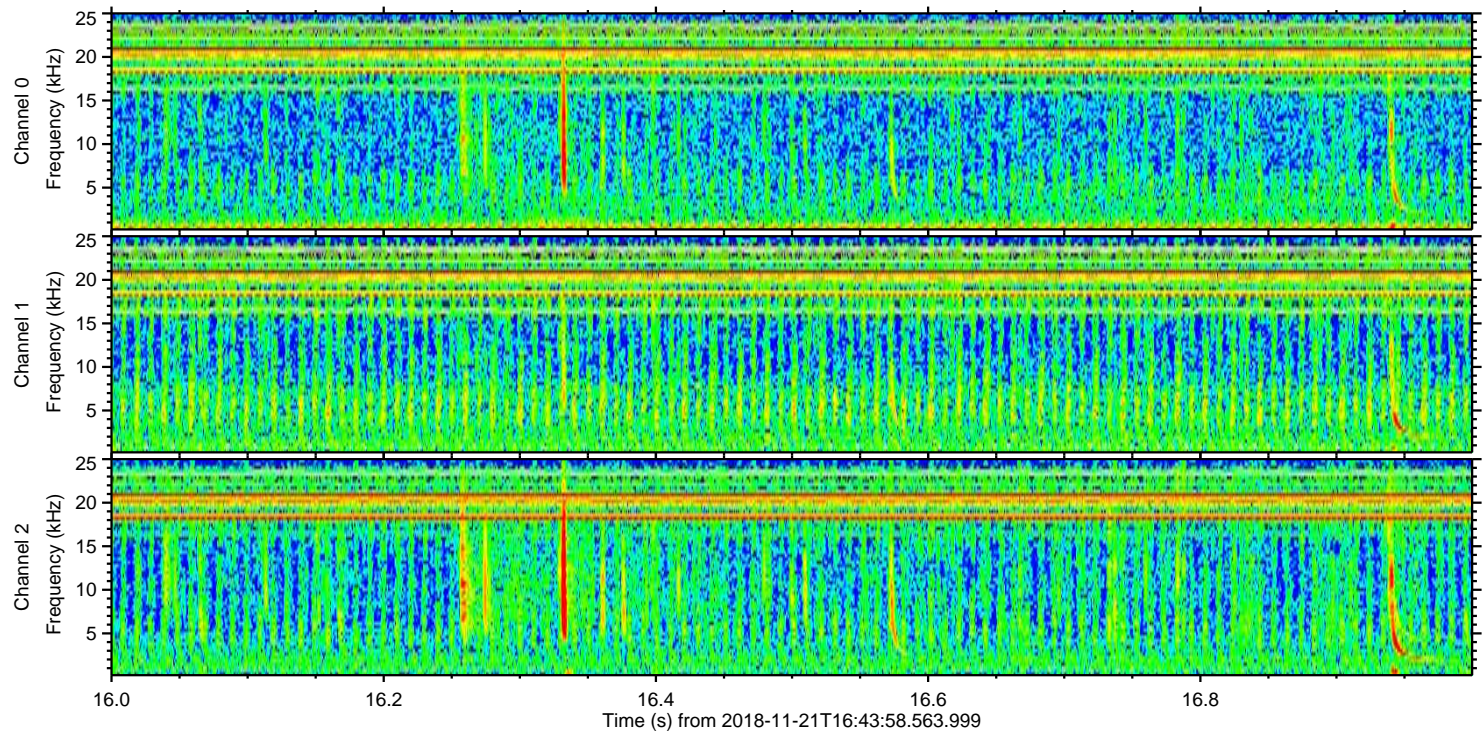
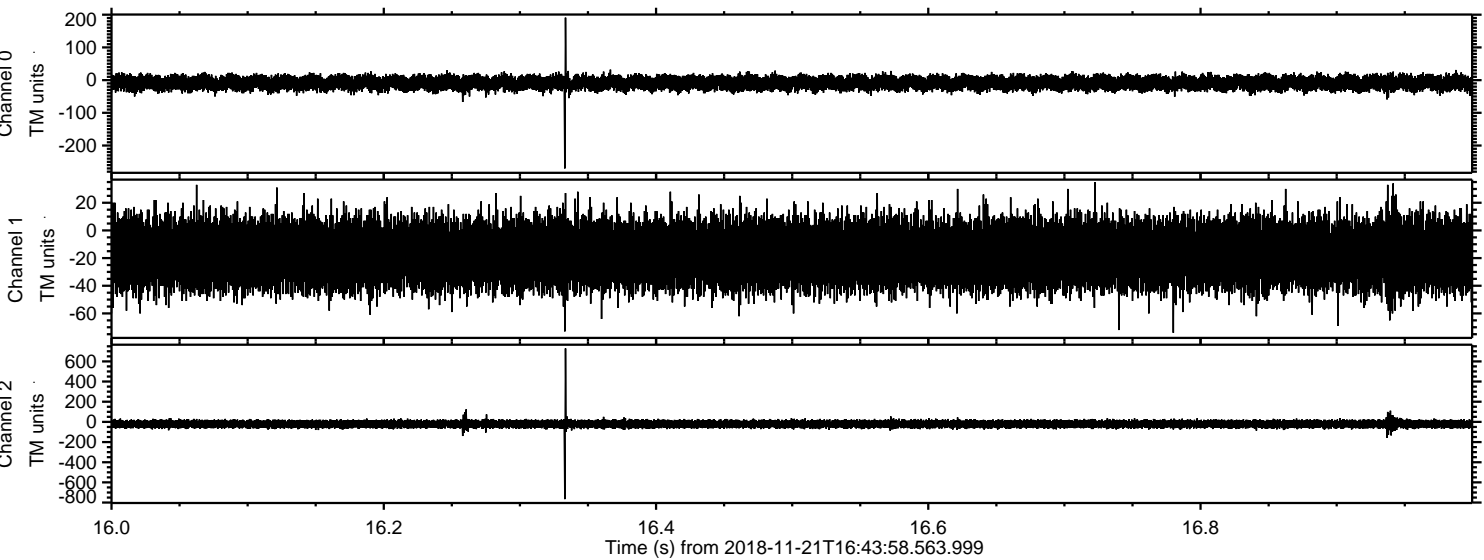

ELMAVAN 3D WAVEFORMS (Measured data sampled at 50 kHz) 51000 packets of 144 samples from 2018-11-21T16:43:58.563.999. Part 109/147

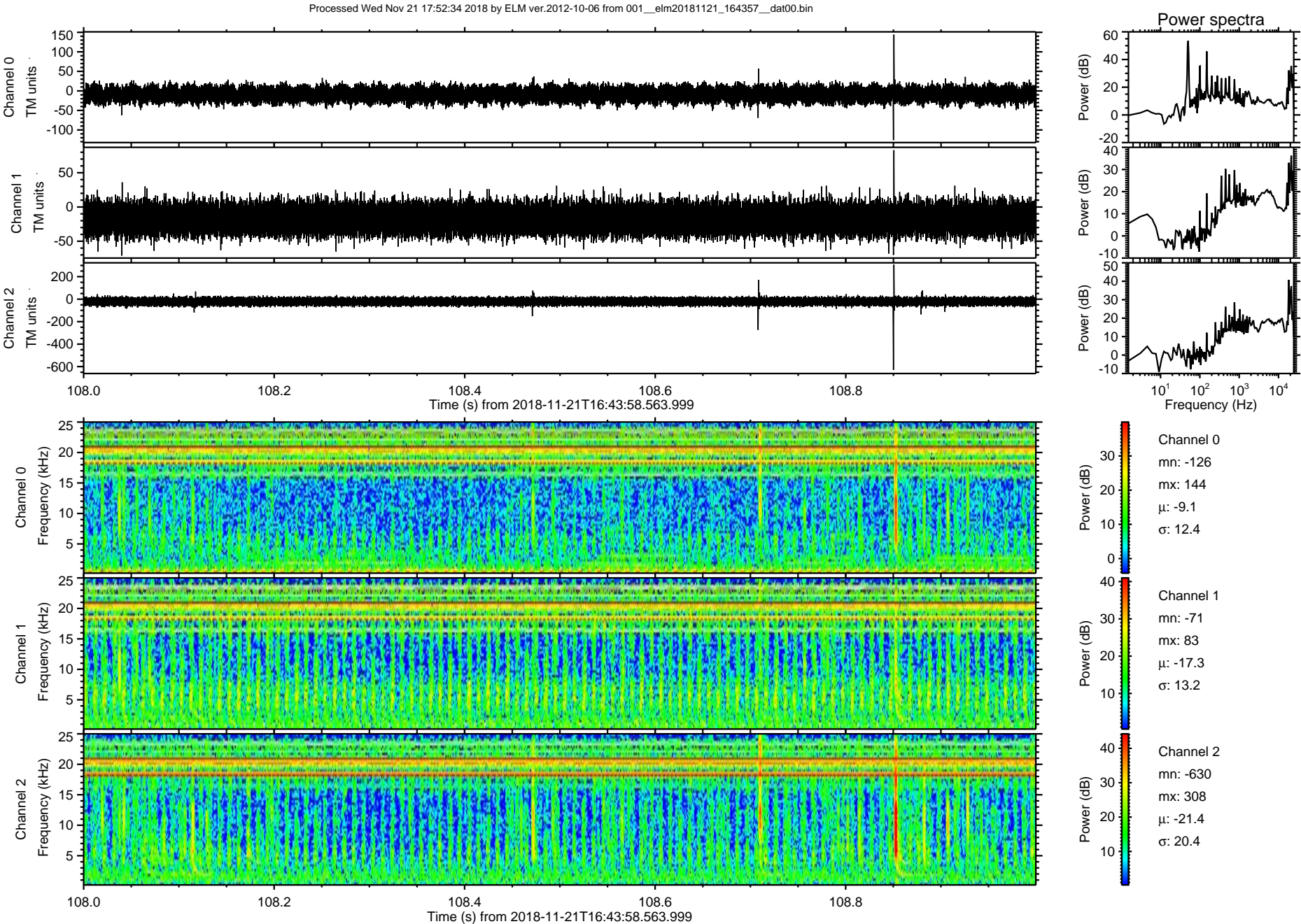

Processed Wed Nov 21 17:52:35 2018 by ELM ver.2012-10-06 from 001__elm20181121_164357__dat00.bin

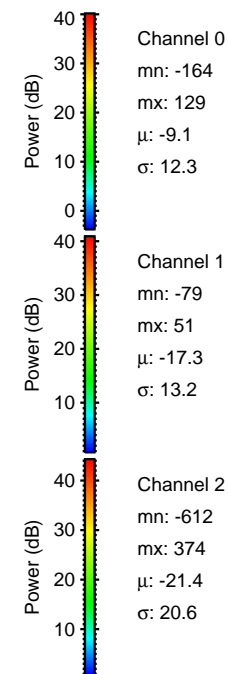
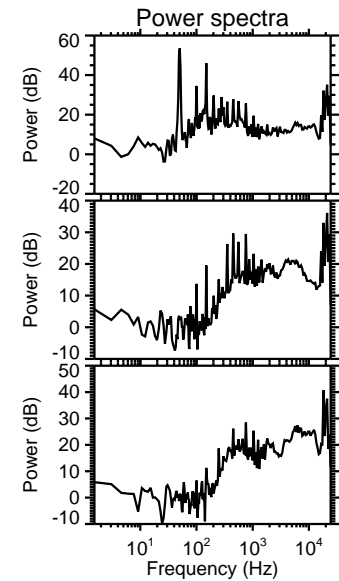
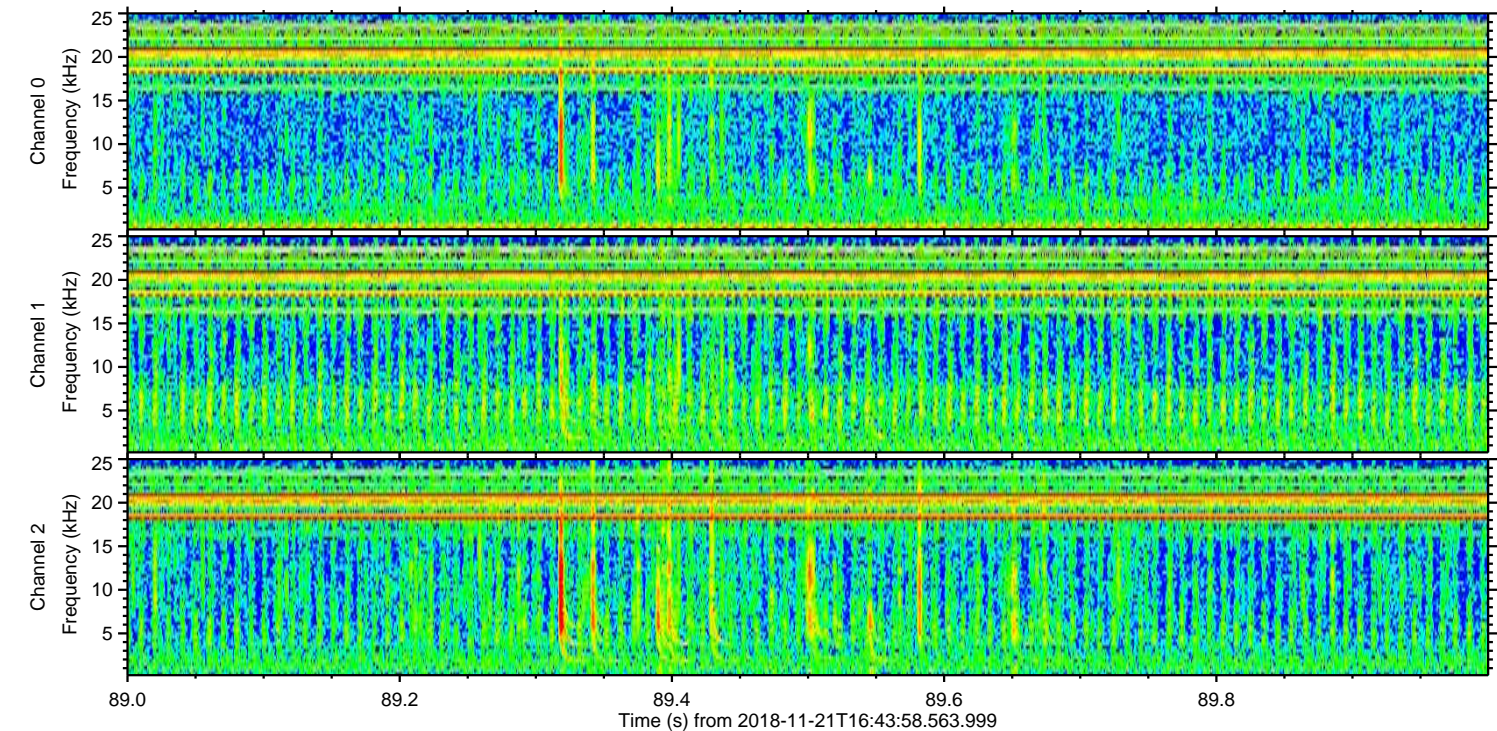
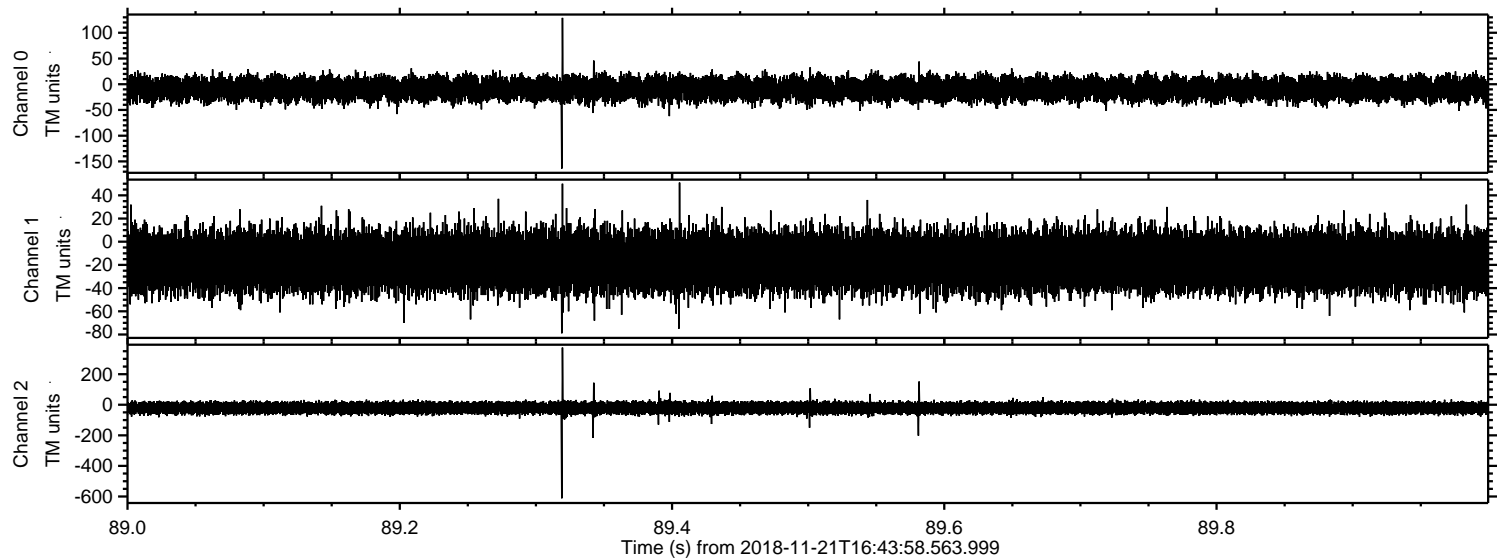

Channel 0
mn: -164
mx: 129
 μ : -9.1
 σ : 12.3

Channel 1
mn: -79
mx: 51
 μ : -17.3
 σ : 13.2

Channel 2
mn: -612
mx: 374
 μ : -21.4
 σ : 20.6

Processed Wed Nov 21 17:52:36 2018 by ELM ver.2012-10-06 from 001__elm20181121_164357__dat00.bin

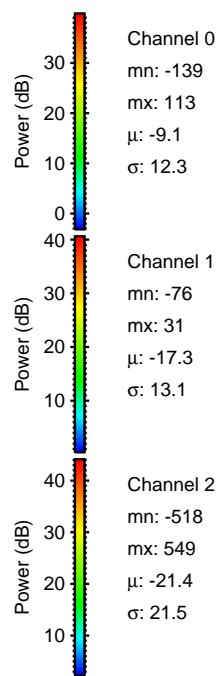
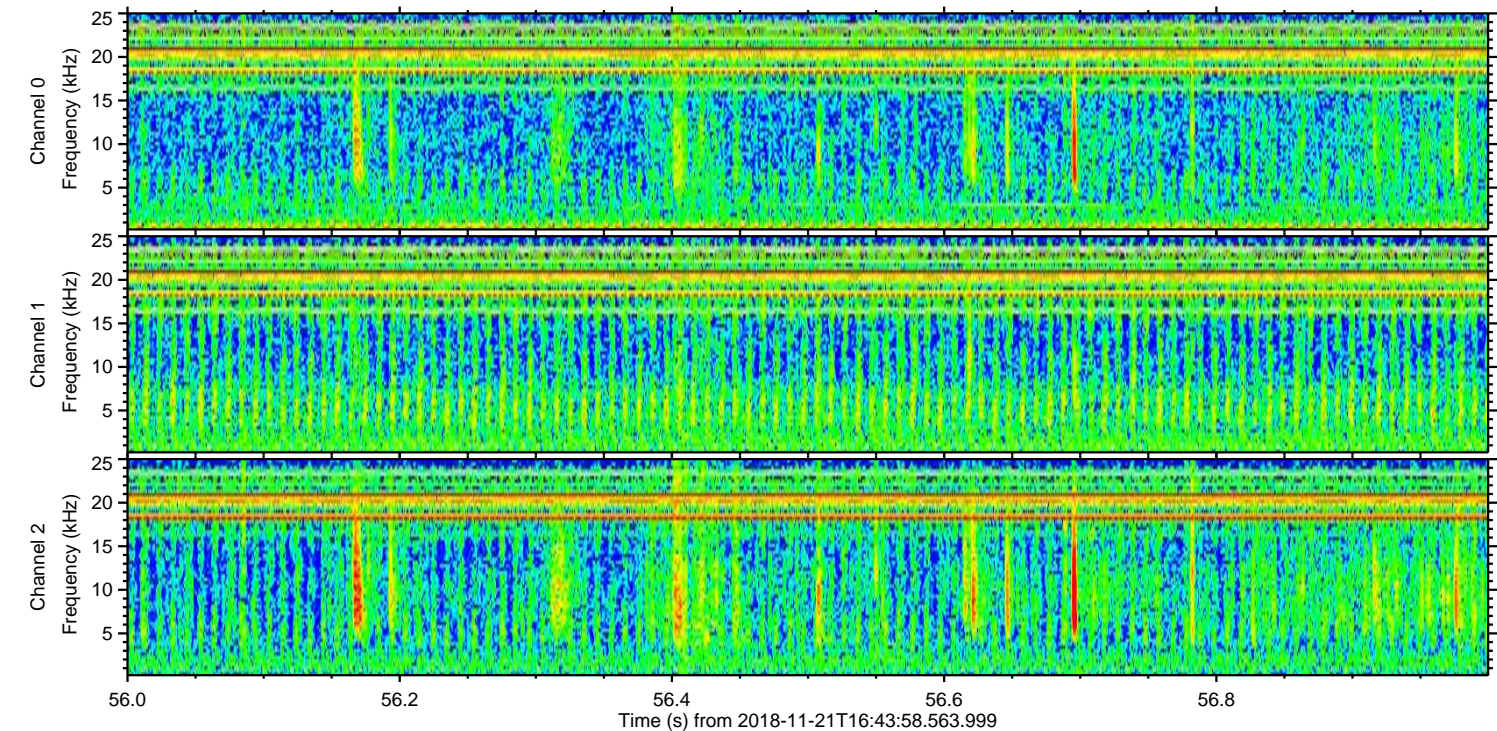
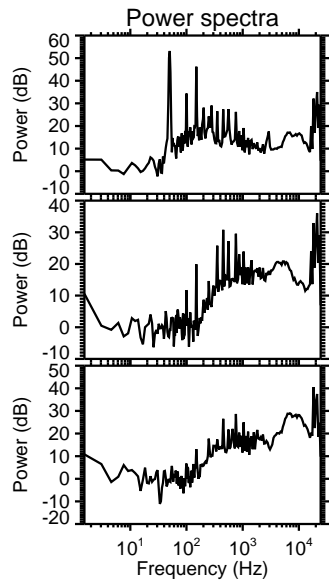
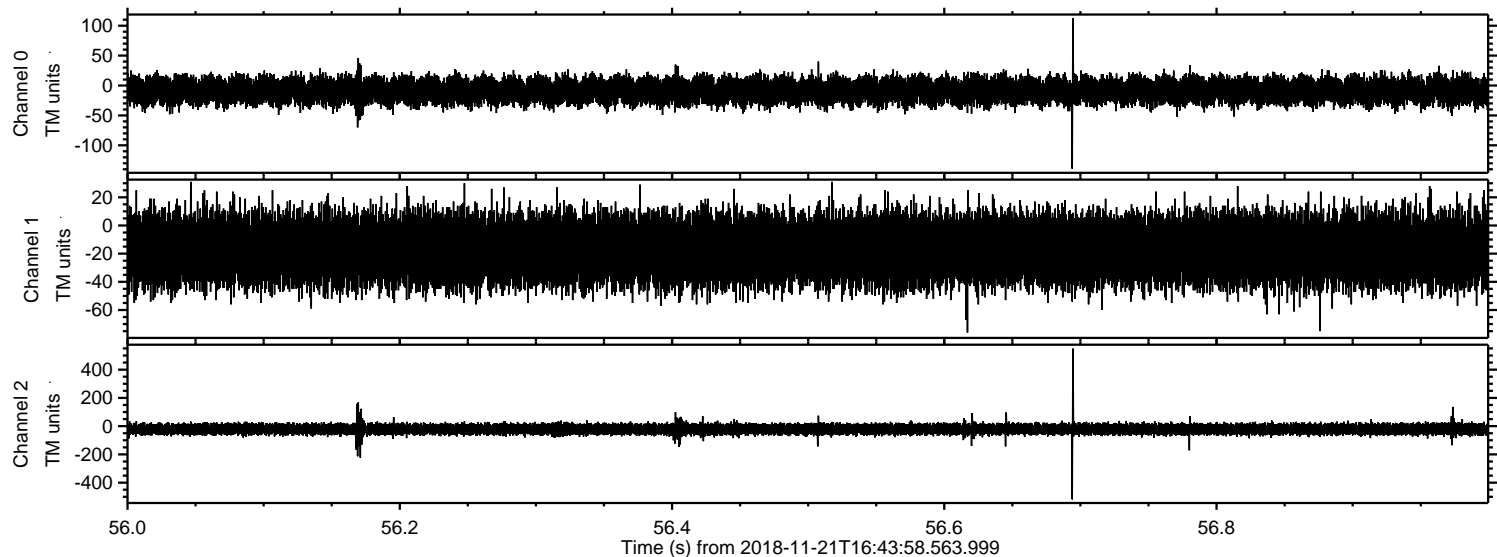

Power spectra

Channel 0
mn: -139
mx: 113
 μ : -9.1
 σ : 12.3

Channel 1
mn: -76
mx: 31
 μ : -17.3
 σ : 13.1

Channel 2
mn: -518
mx: 549
 μ : -21.4
 σ : 21.5

Processed Wed Nov 21 17:52:36 2018 by ELM ver.2012-10-06 from 001__elm20181121_164357__dat00.bin

