

ELMAVAN 3D WAVEFORMS (Measured data sampled at 50 kHz) 51000 packets of 144 samples from 2018-11-20T09:37:39.366.000.

Processed Tue Nov 20 10:45:07 2018 by ELM ver.2012-10-06 from 001__elm20181120_093738__dat00.bin

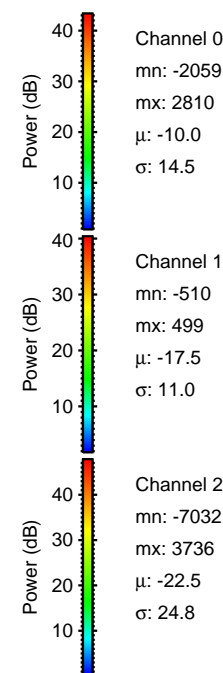

Processed Tue Nov 20 10:45:13 2018 by ELM ver.2012-10-06 from 001__elm20181120_093738__dat00.bin

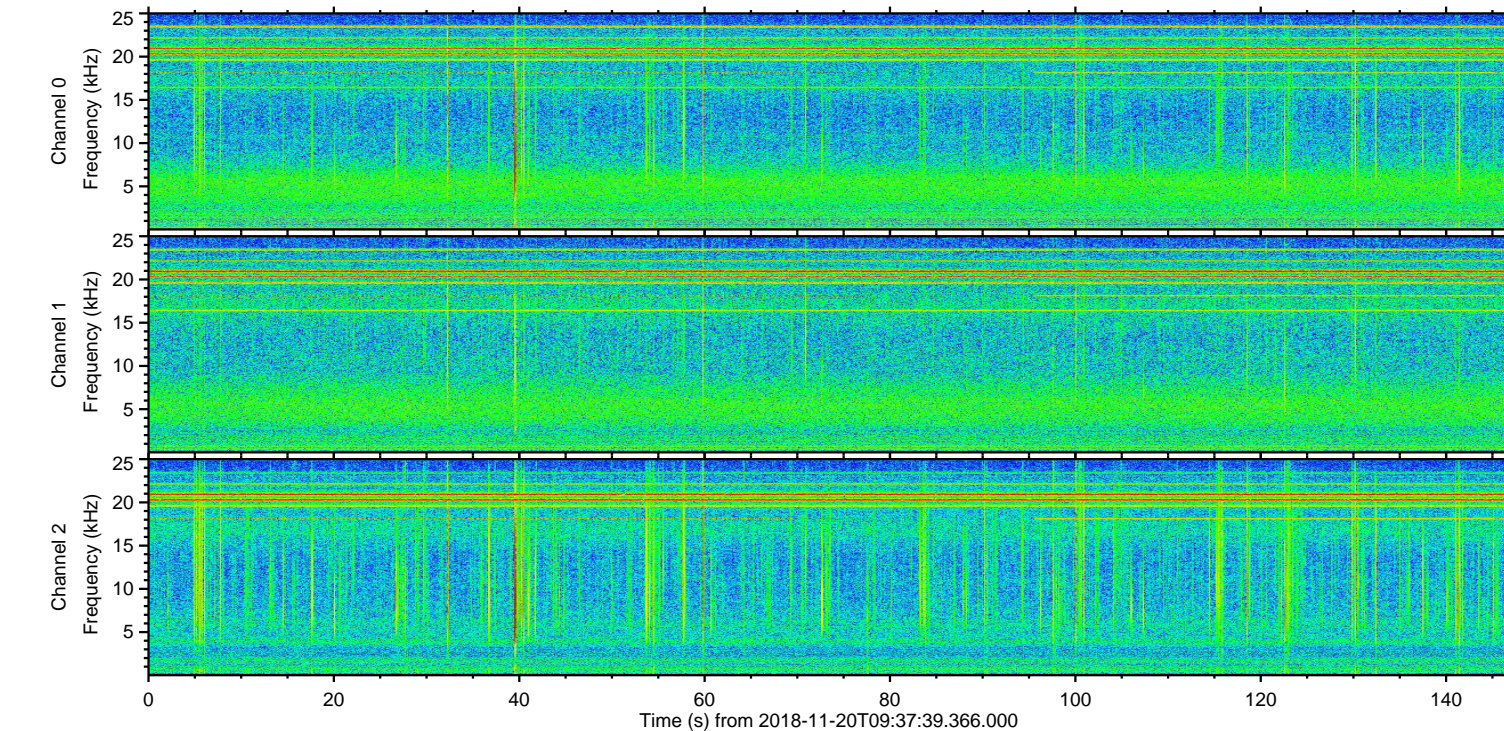
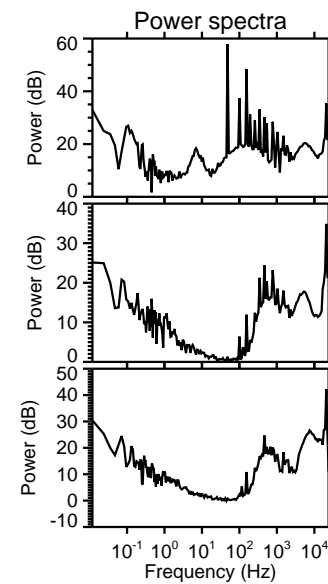
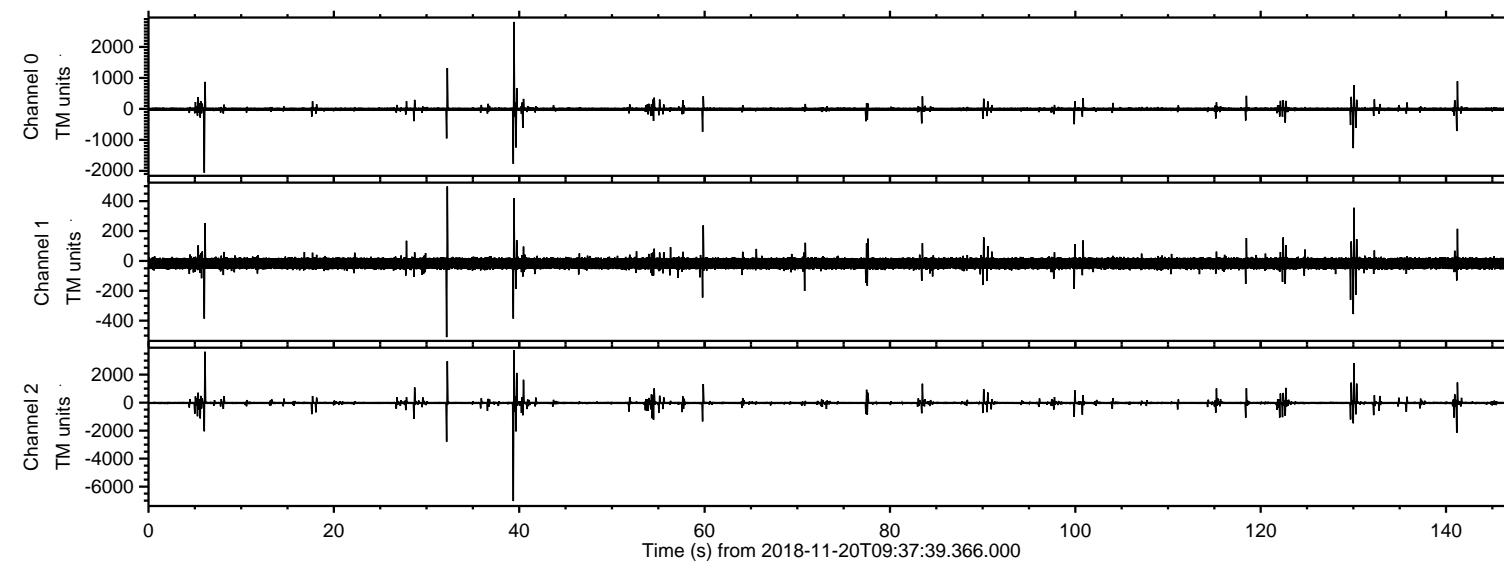
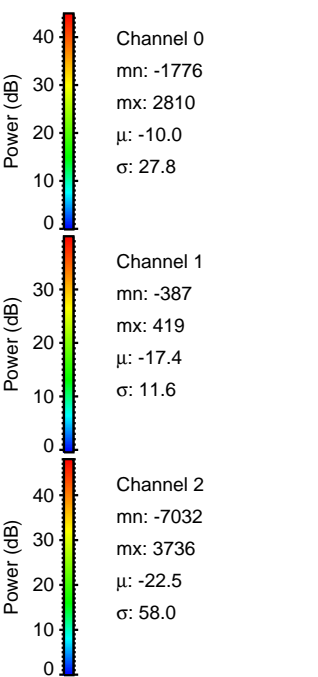
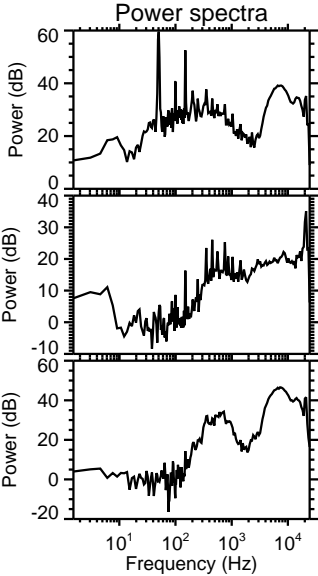
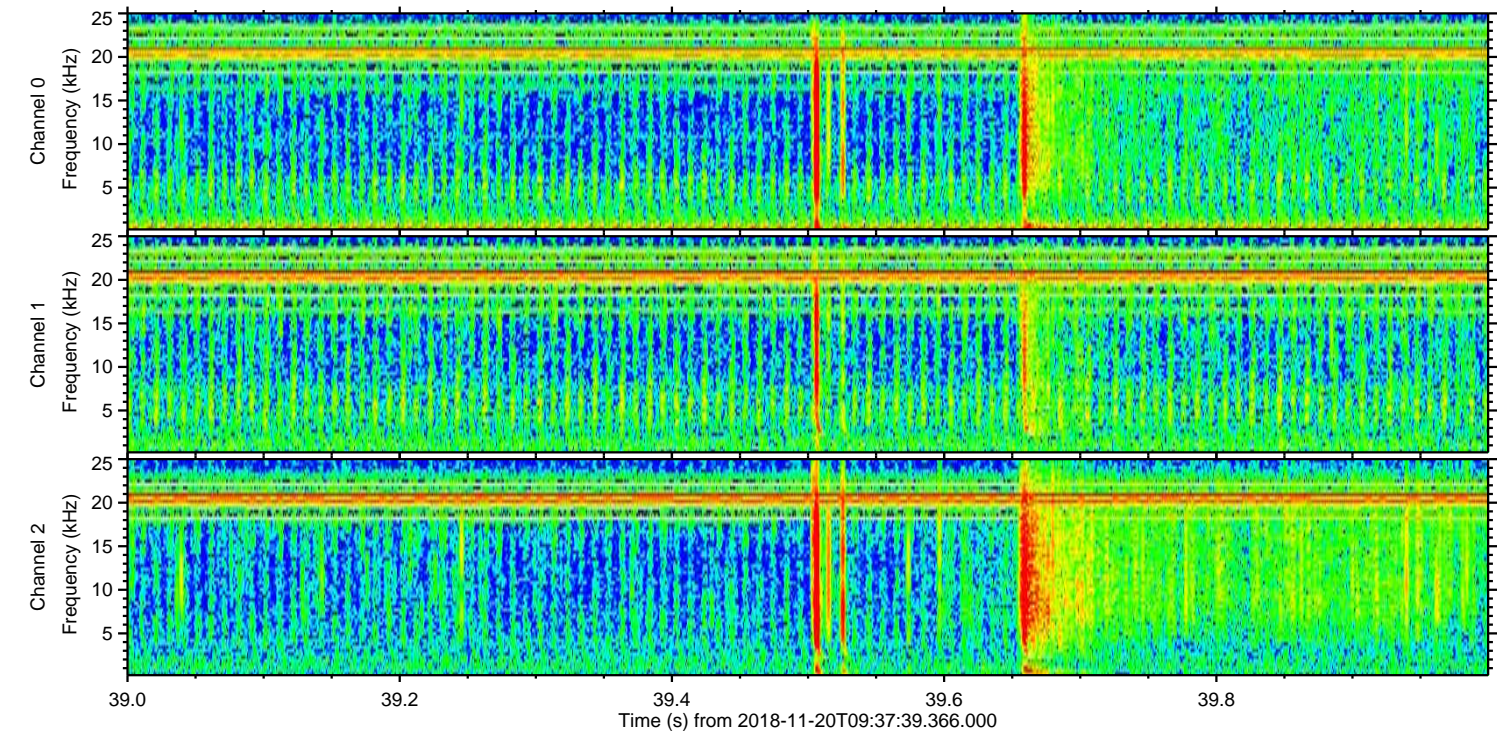
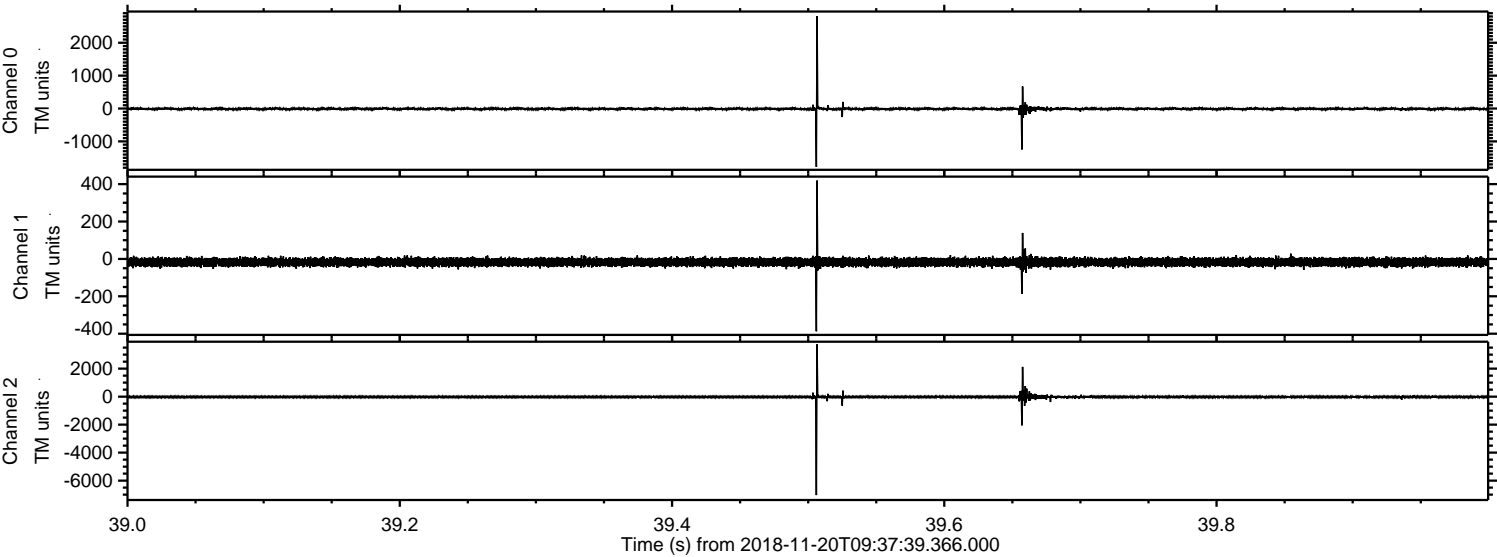

Processed Tue Nov 20 10:45:14 2018 by ELM ver.2012-10-06 from 001__elm20181120_093738__dat00.bin

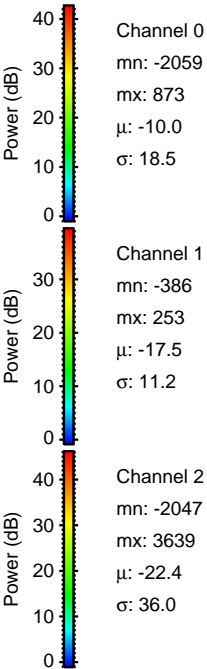
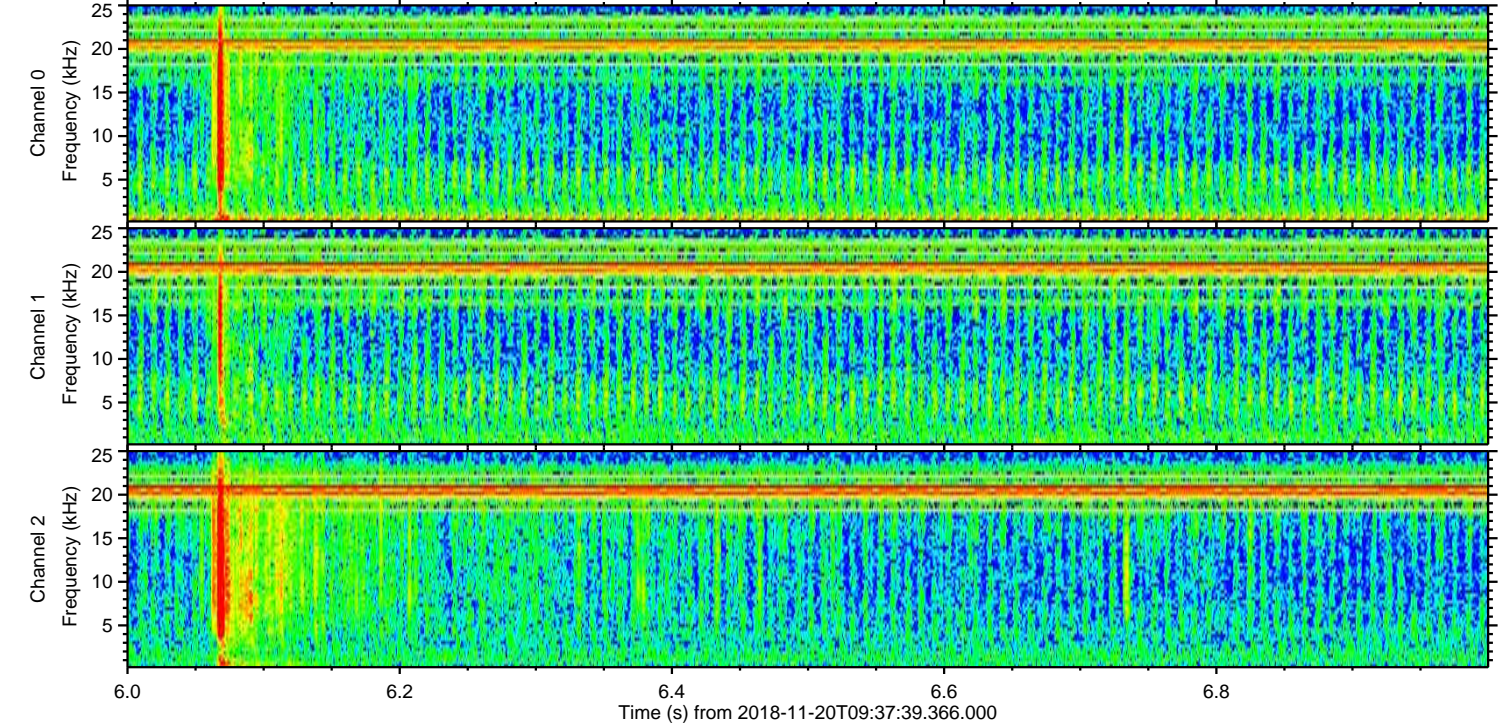
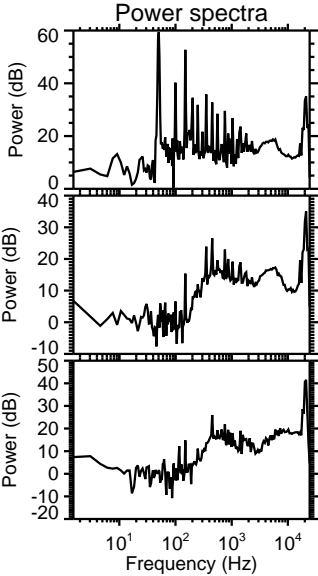
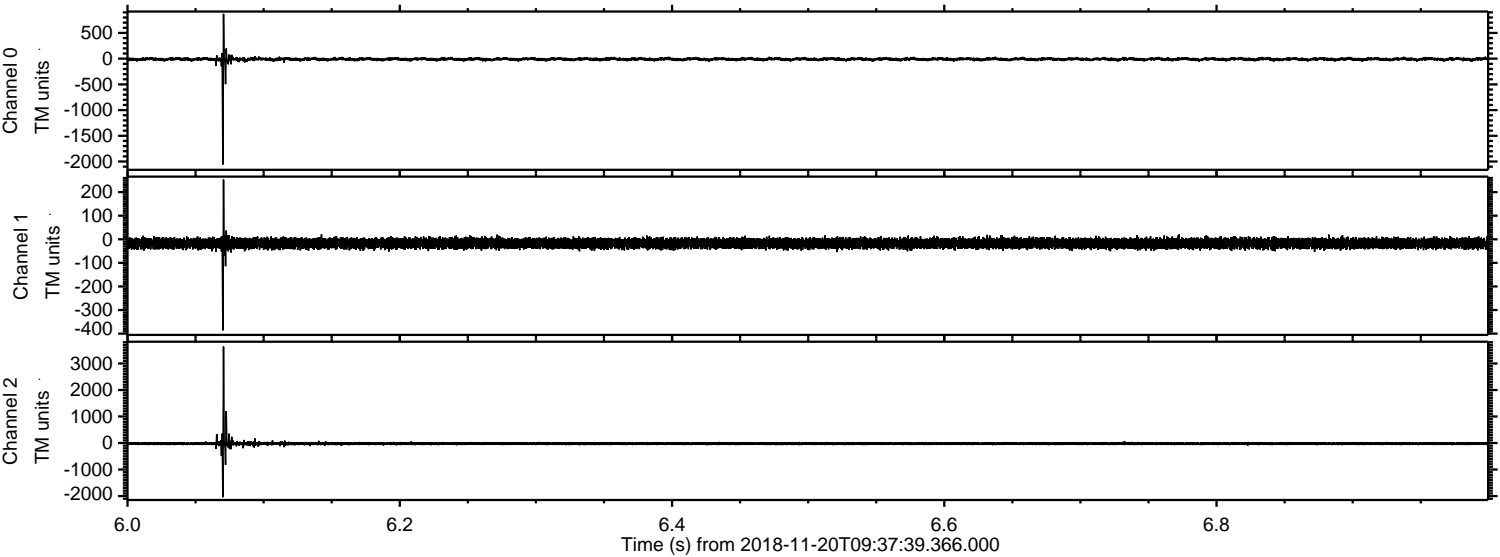

Processed Tue Nov 20 10:45:15 2018 by ELM ver.2012-10-06 from 001__elm20181120_093738__dat00.bin

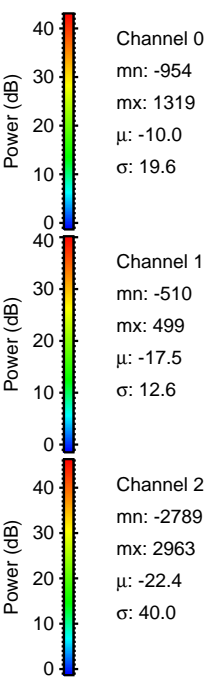
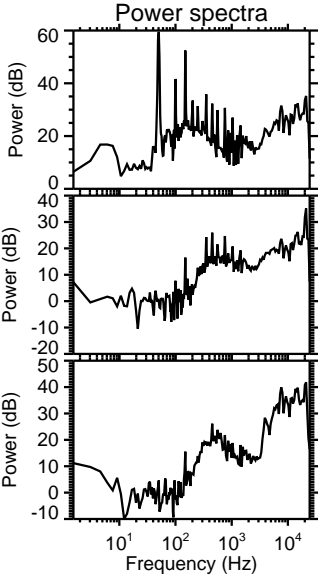
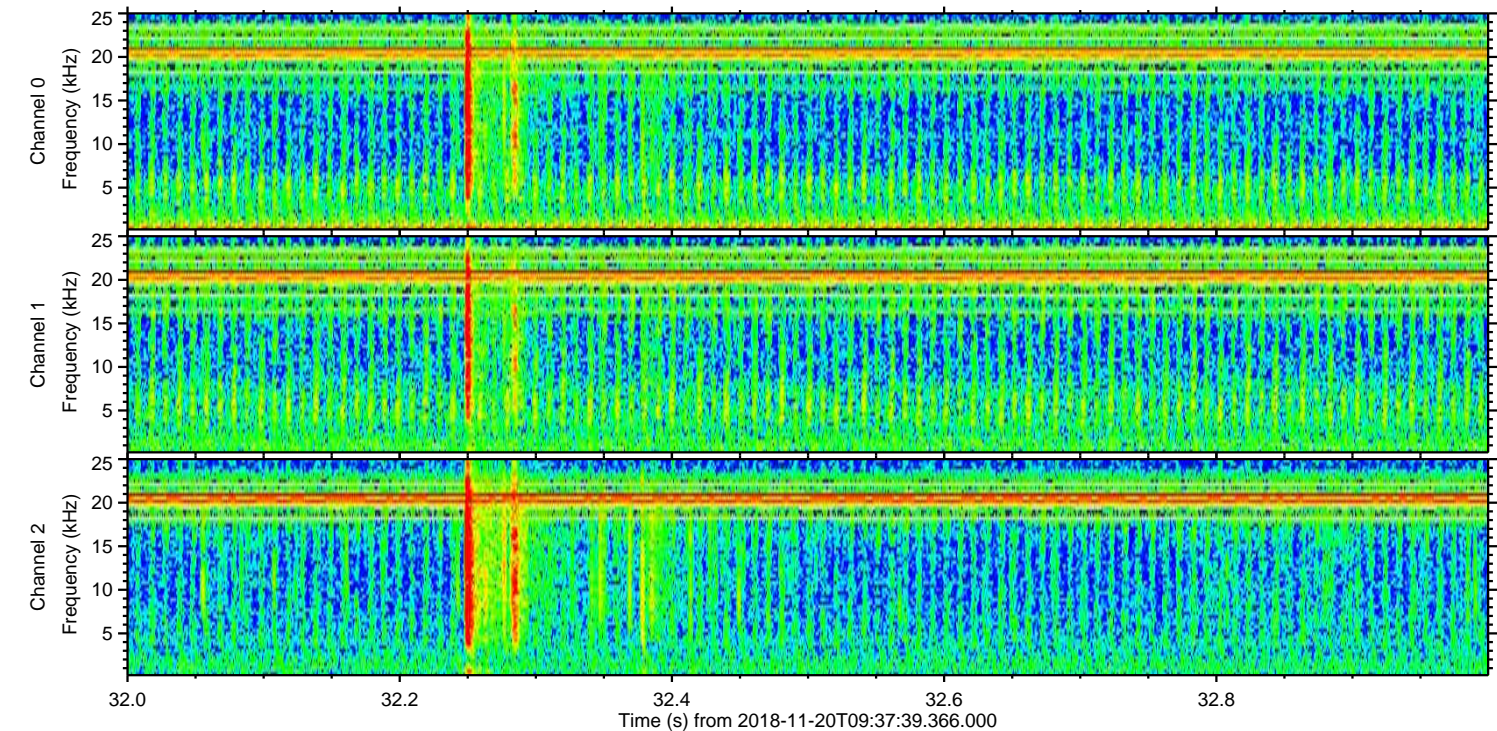
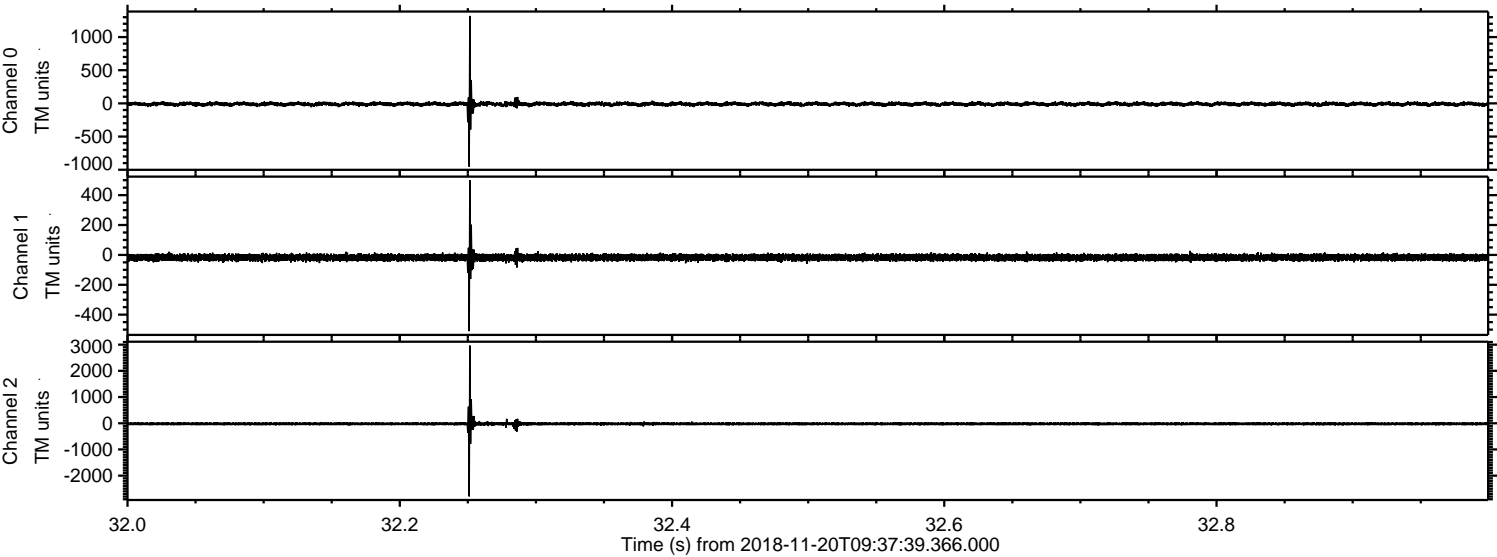

ELMAVAN 3D WAVEFORMS (Measured data sampled at 50 kHz) 51000 packets of 144 samples from 2018-11-20T09:37:39.366.000. Part 131/147

Processed Tue Nov 20 10:45:15 2018 by ELM ver.2012-10-06 from 001__elm20181120_093738__dat00.bin

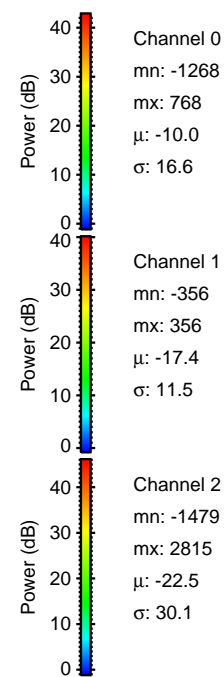
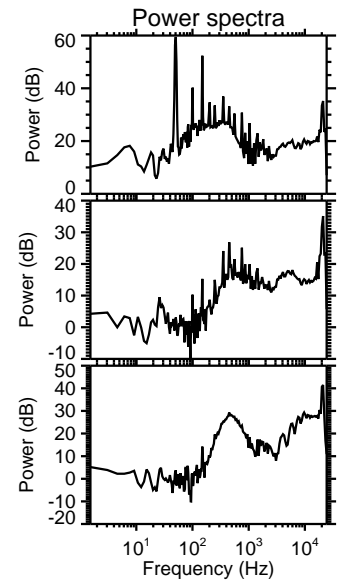
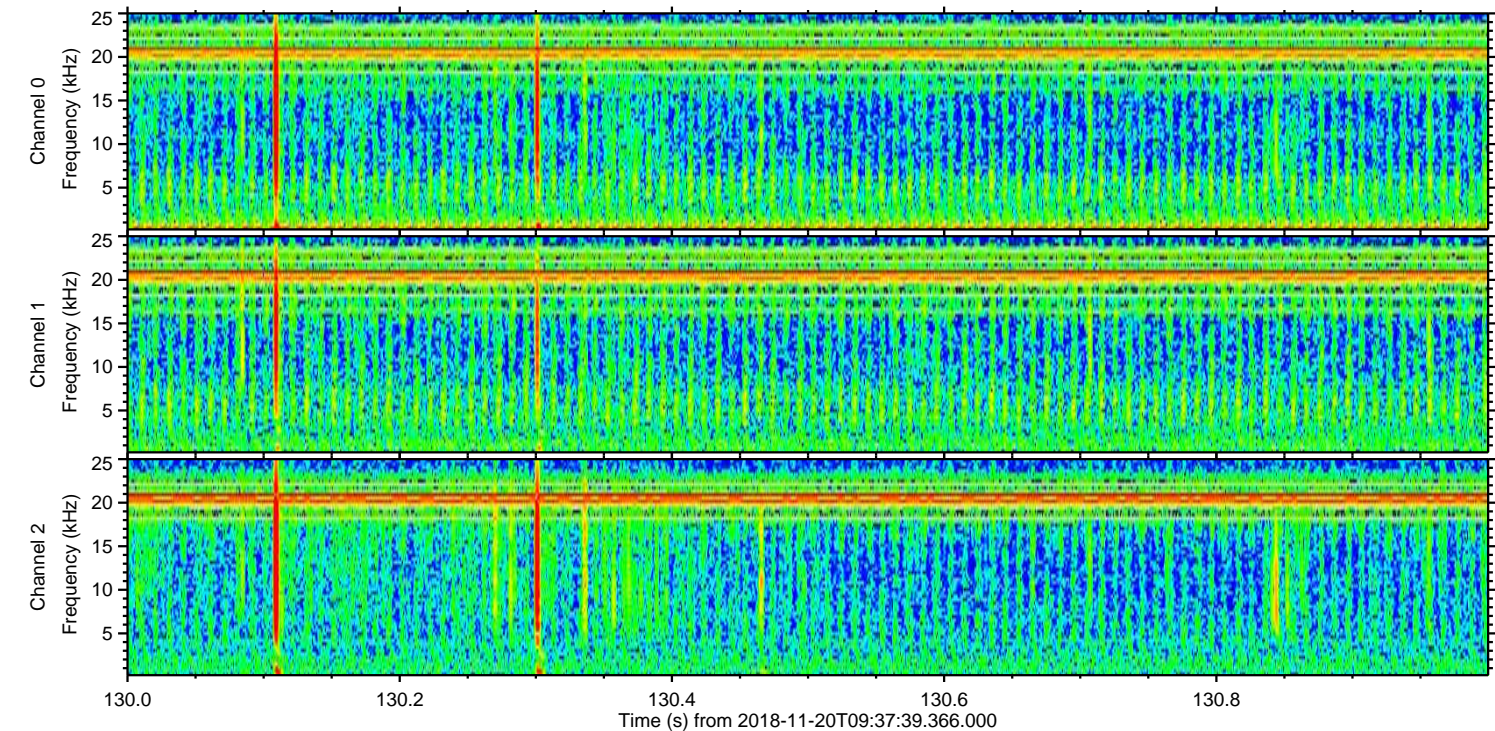
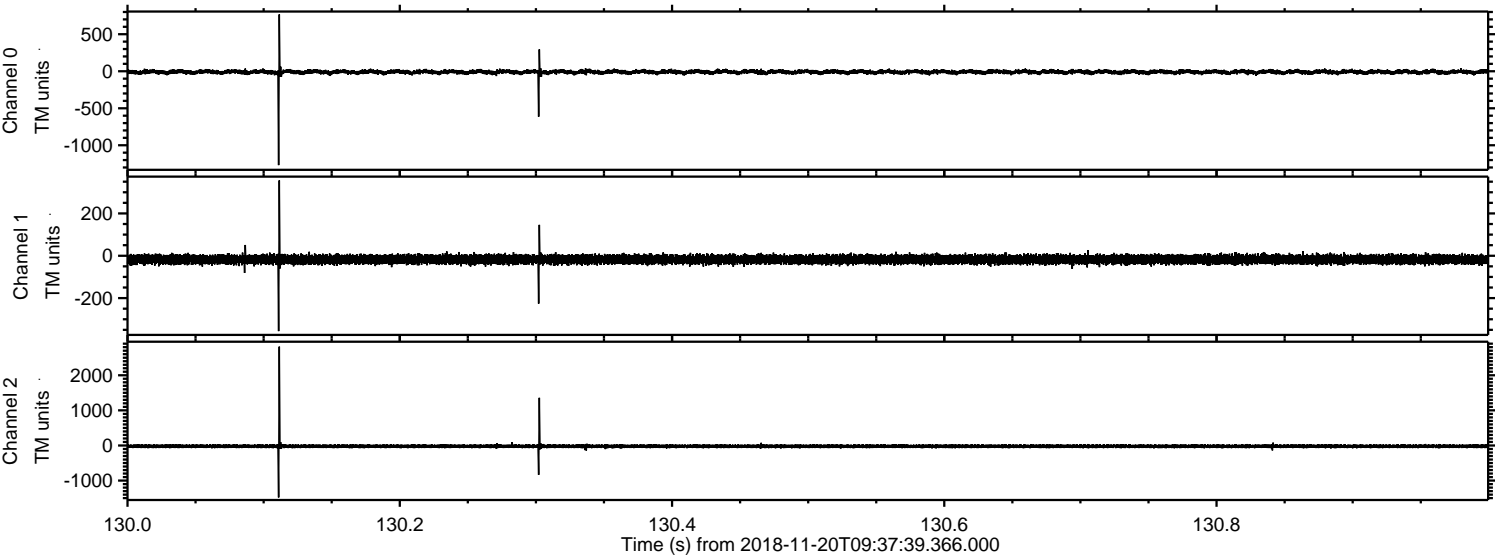

ELMAVAN 3D WAVEFORMS (Measured data sampled at 50 kHz) 51000 packets of 144 samples from 2018-11-20T09:37:39.366.000. Part 142/147

Processed Tue Nov 20 10:45:16 2018 by ELM ver.2012-10-06 from 001__elm20181120_093738__dat00.bin

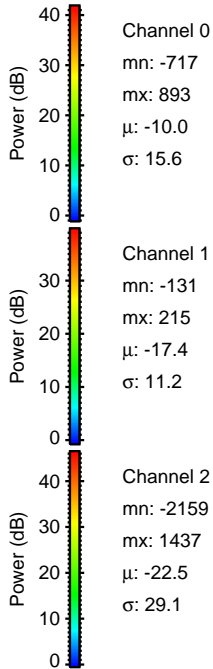
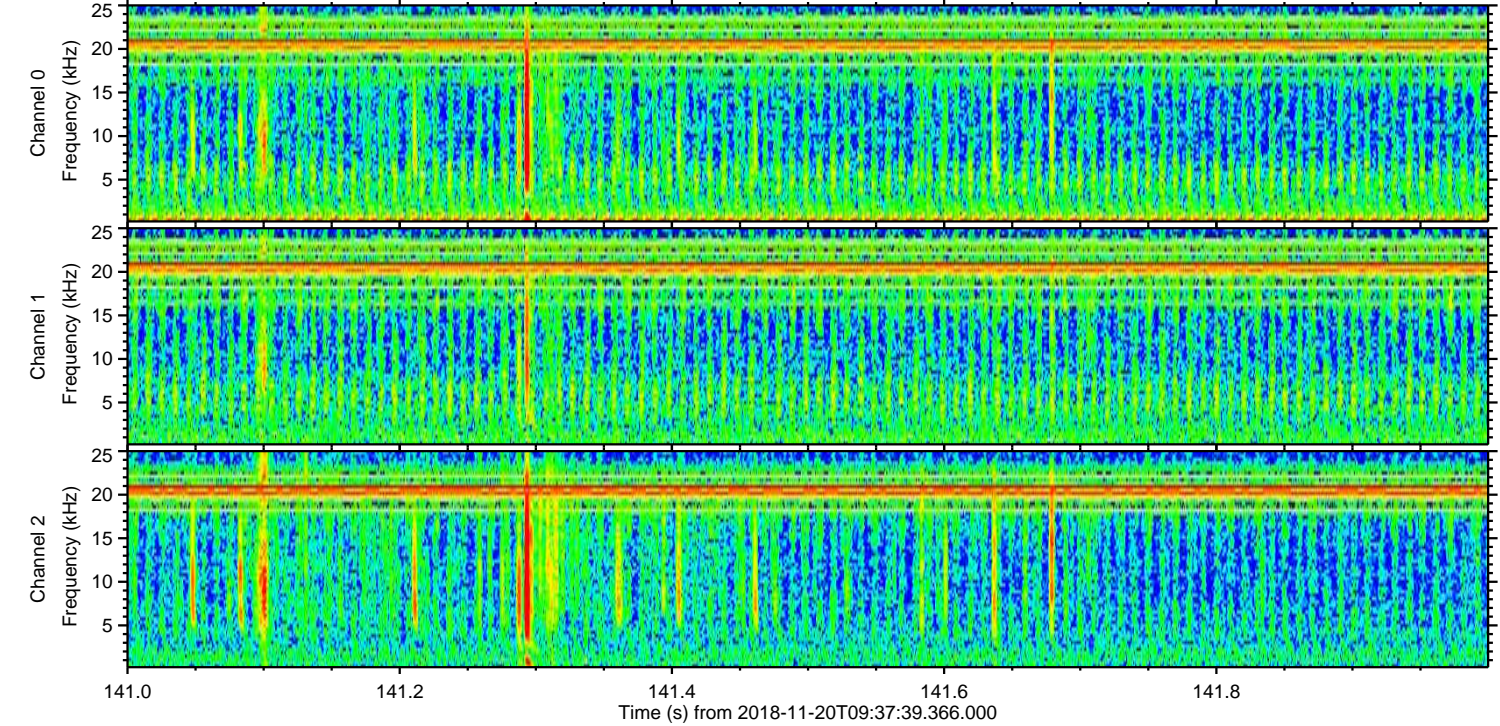
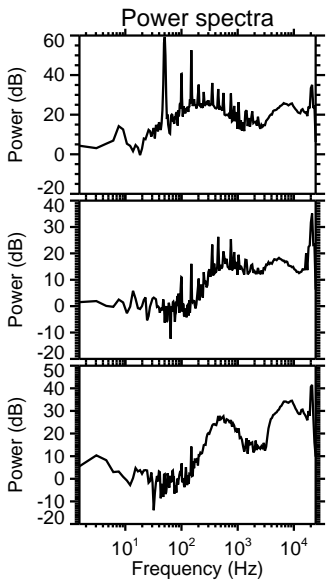
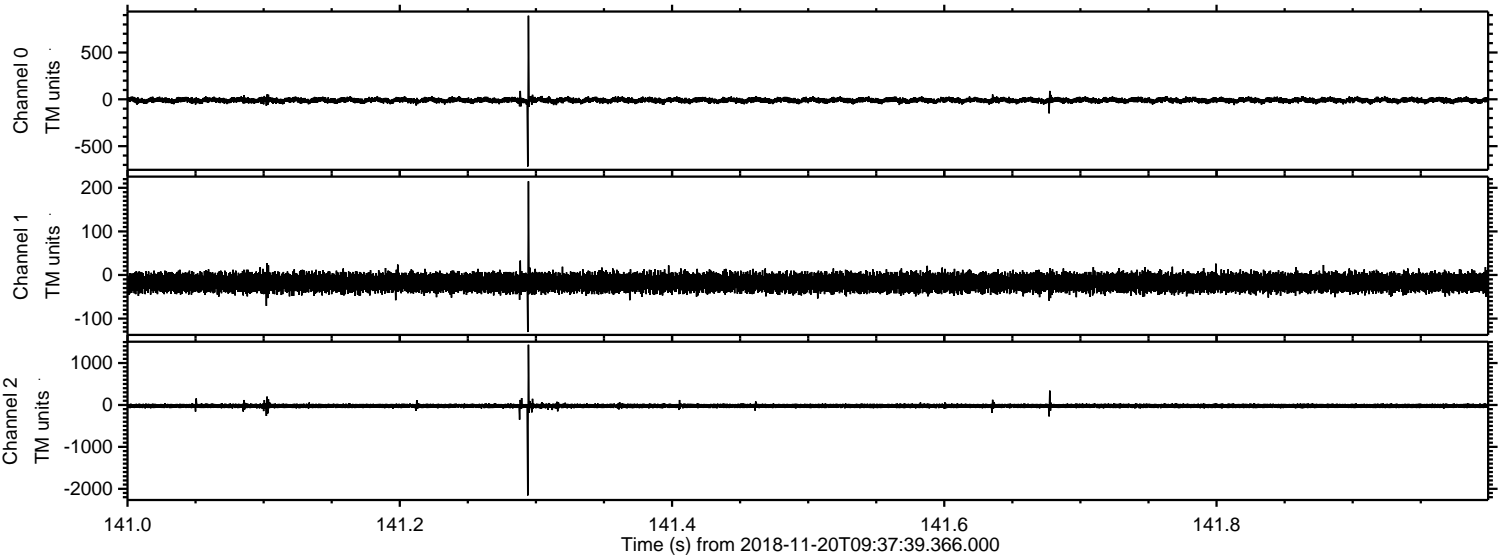

Processed Tue Nov 20 10:45:17 2018 by ELM ver.2012-10-06 from 001__elm20181120_093738__dat00.bin

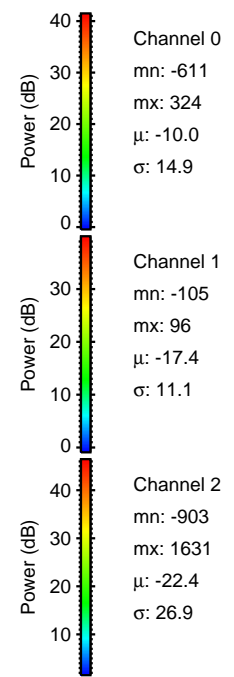
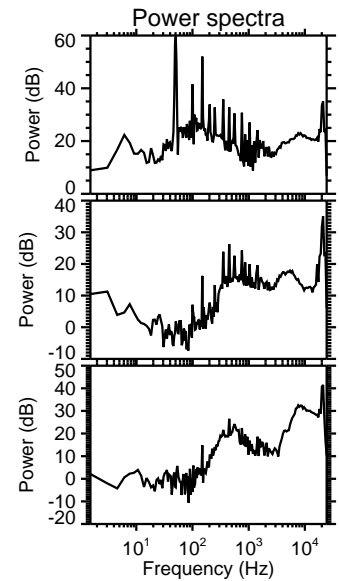
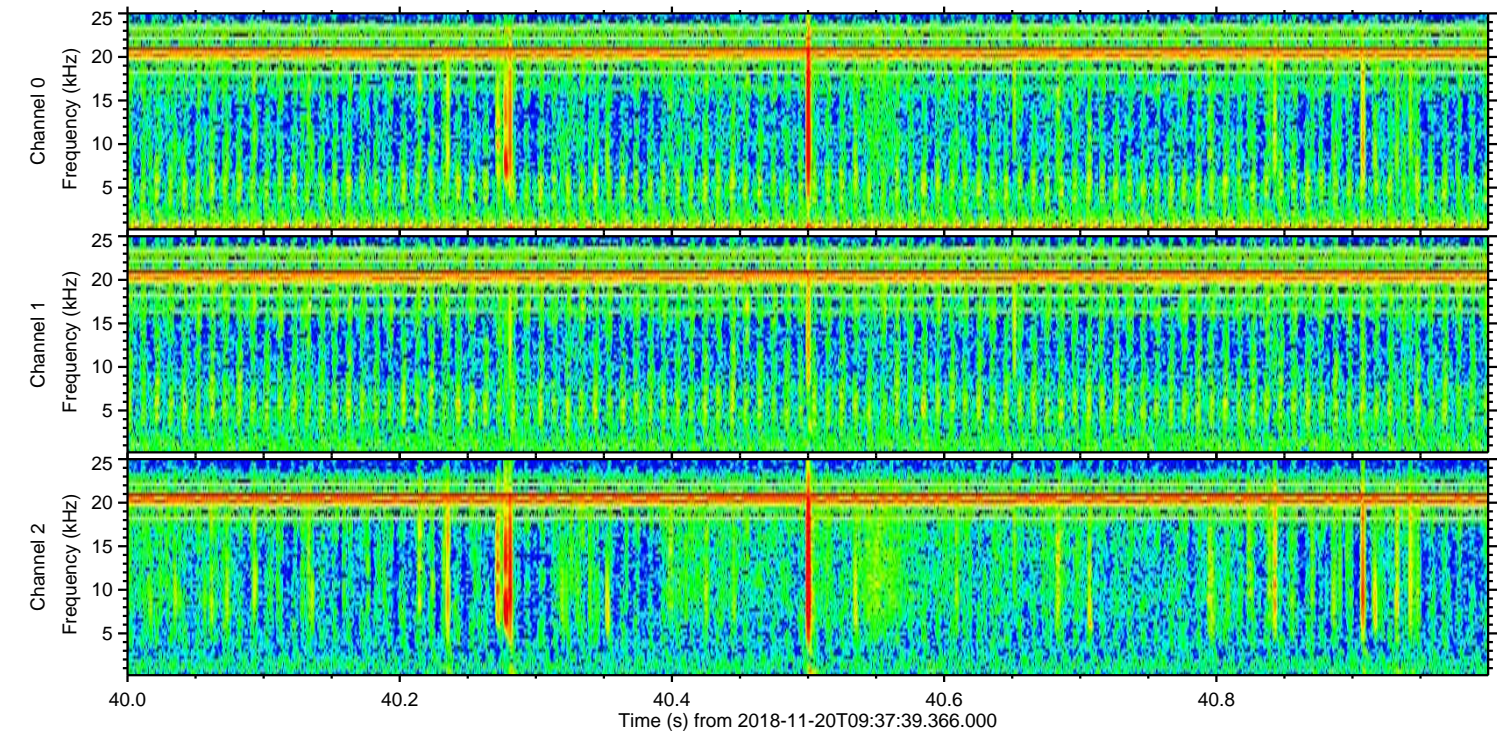
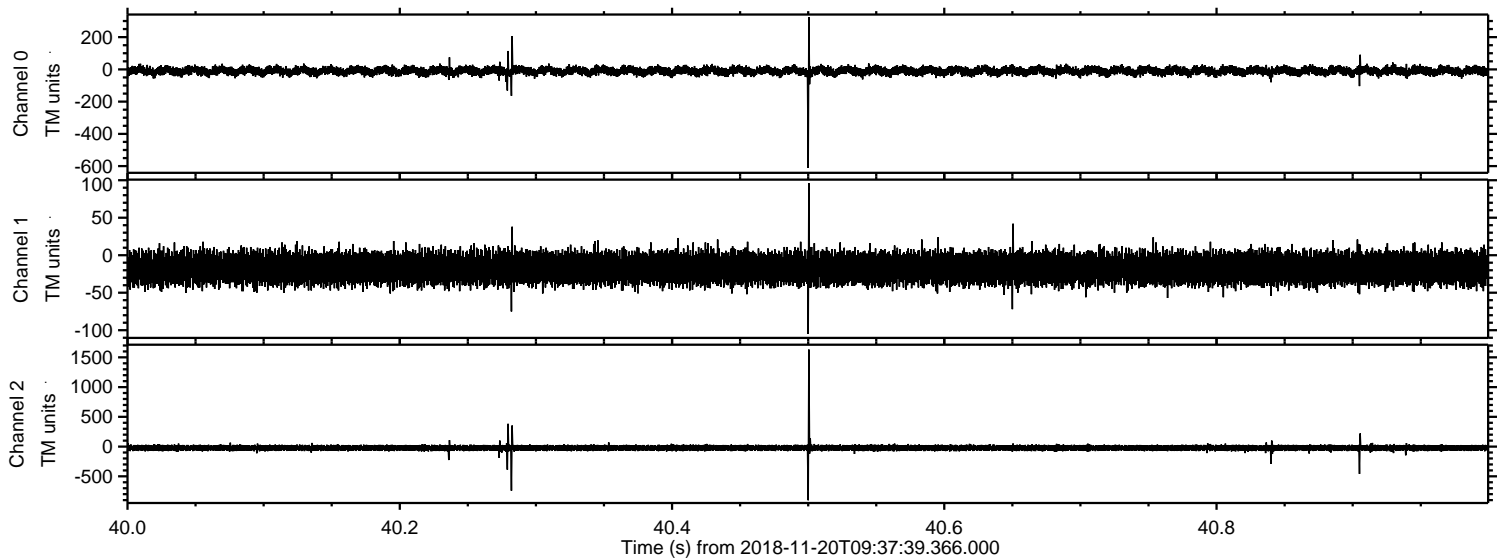

ELMAVAN 3D WAVEFORMS (Measured data sampled at 50 kHz) 51000 packets of 144 samples from 2018-11-20T09:37:39.366.000. Part 130/147

Processed Tue Nov 20 10:45:17 2018 by ELM ver.2012-10-06 from 001__elm20181120_093738__dat00.bin

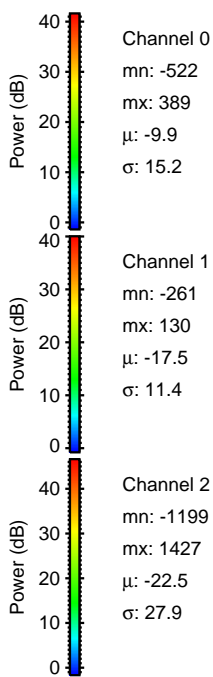
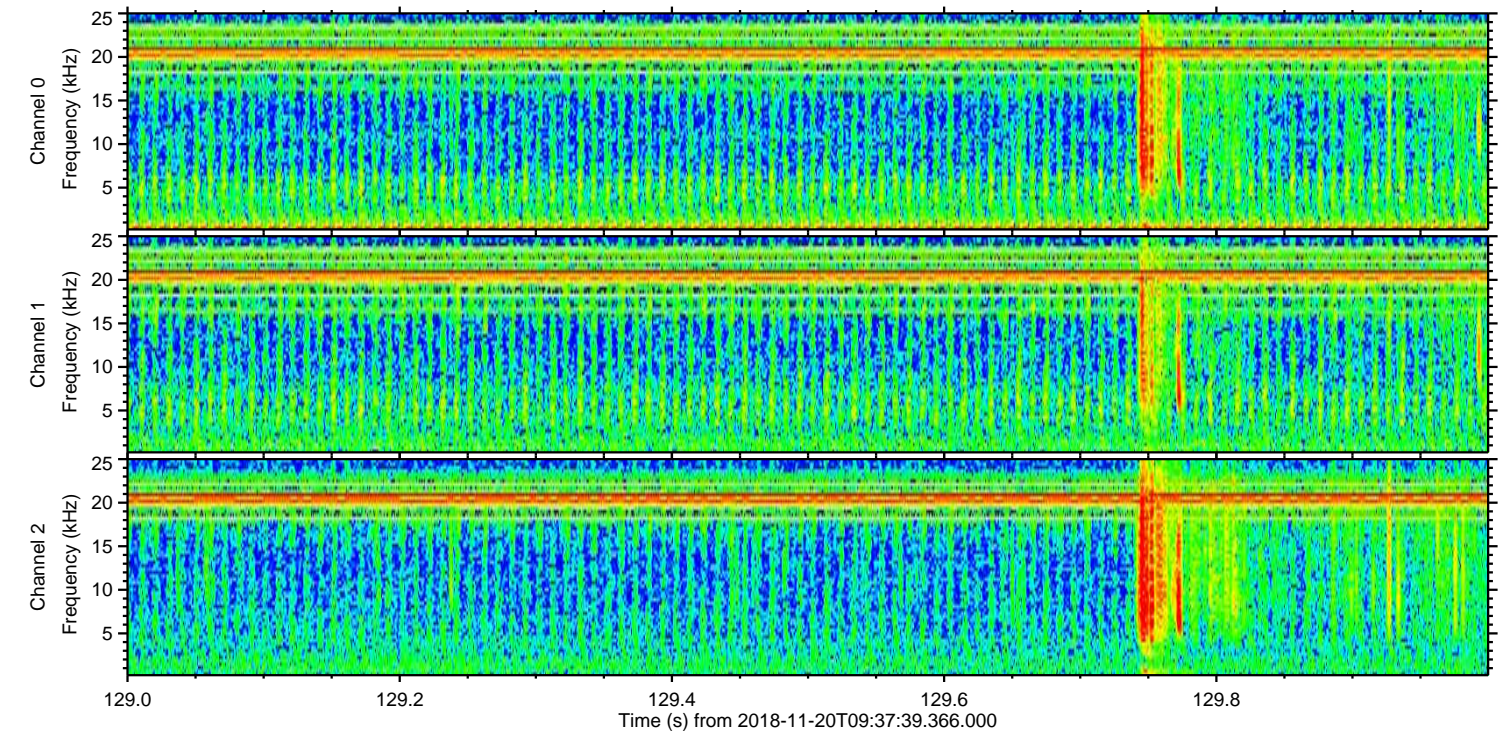
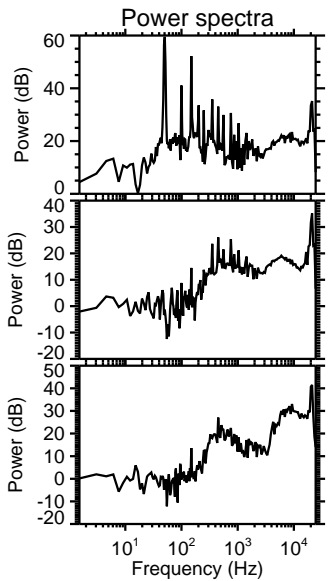
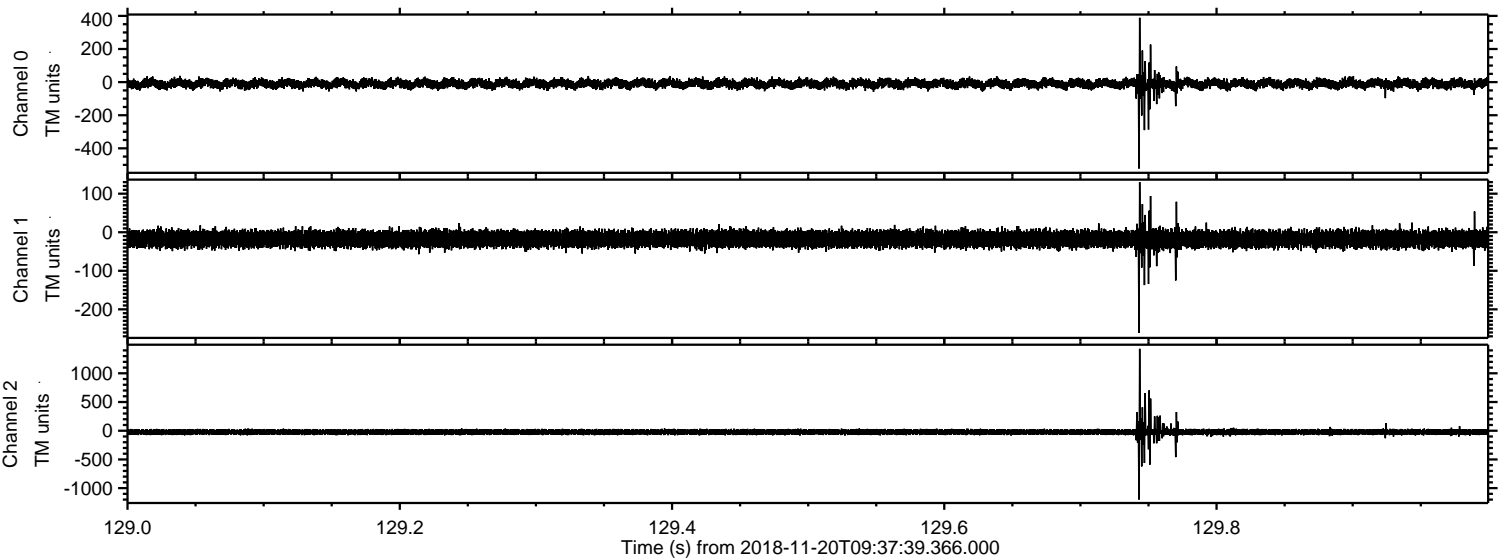

Channel 0
mn: -522
mx: 389
 μ : -9.9
 σ : 15.2

Channel 1
mn: -261
mx: 130
 μ : -17.5
 σ : 11.4

Channel 2
mn: -1199
mx: 1427
 μ : -22.5
 σ : 27.9

Processed Tue Nov 20 10:45:18 2018 by ELM ver.2012-10-06 from 001__elm20181120_093738__dat00.bin

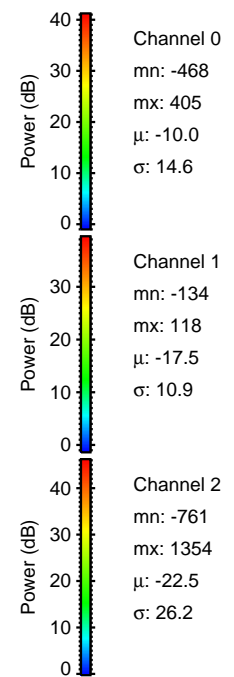
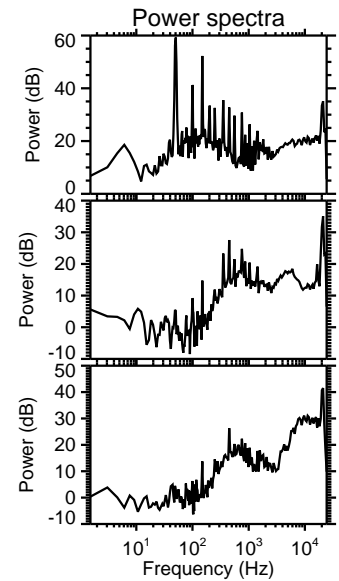
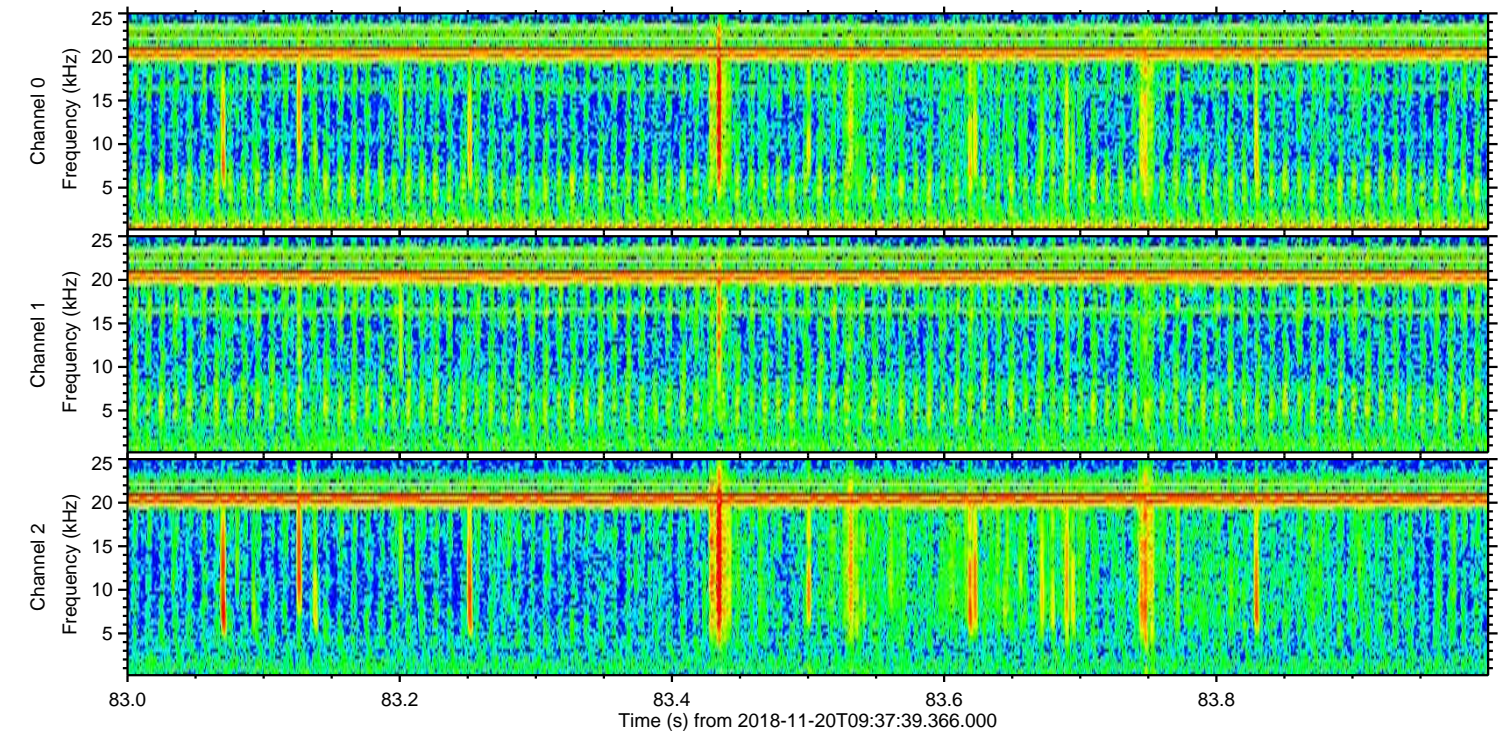
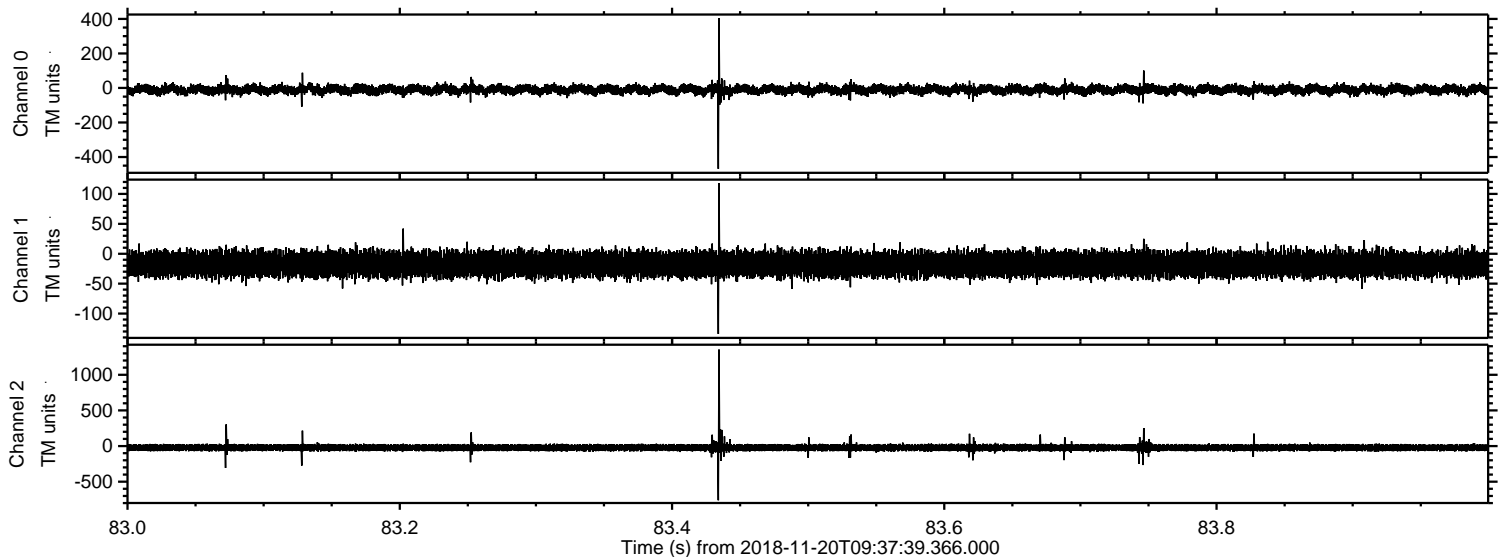

Processed Tue Nov 20 10:45:18 2018 by ELM ver.2012-10-06 from 001__elm20181120_093738__dat00.bin

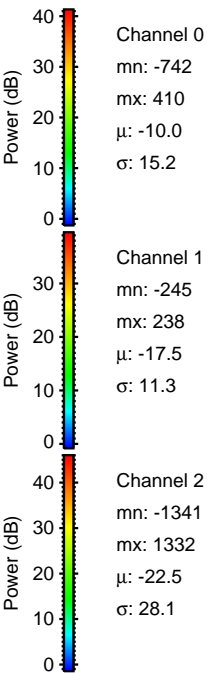
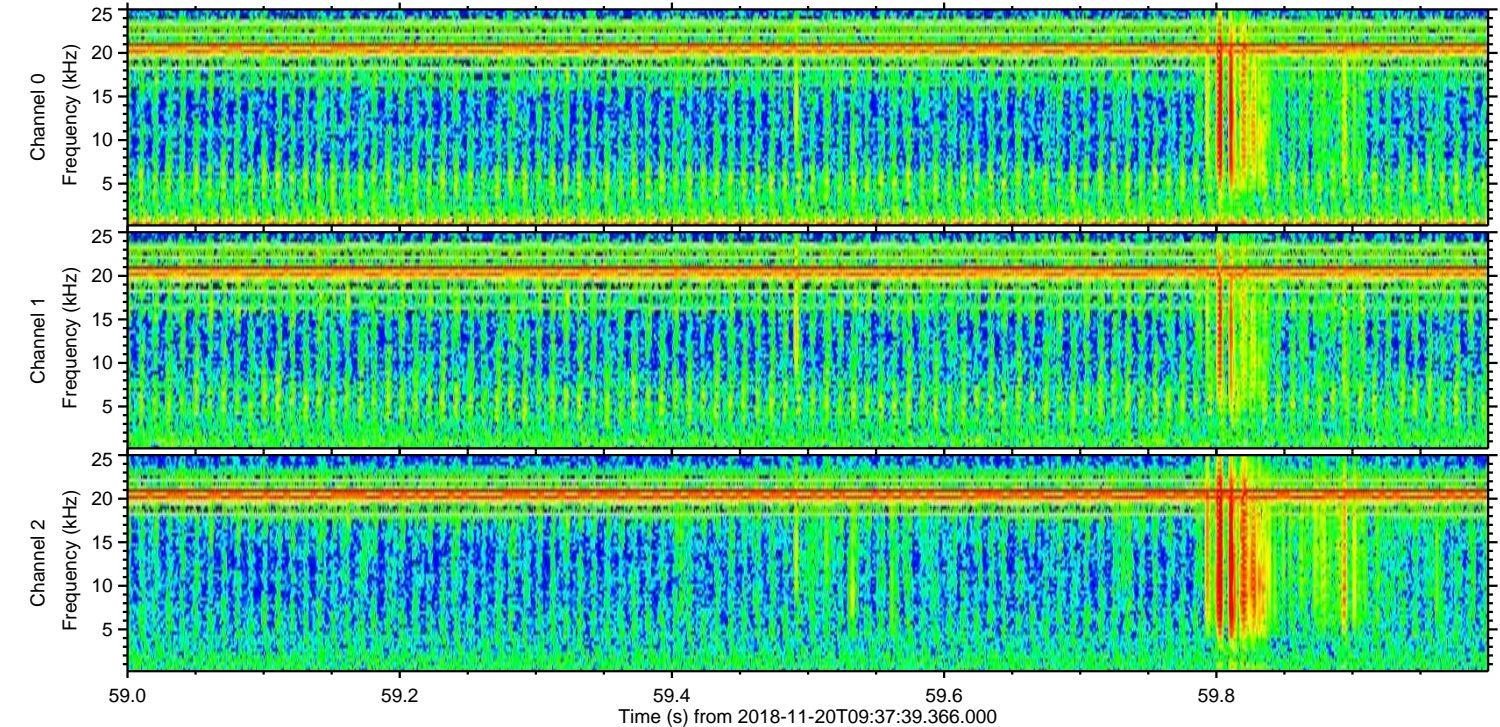
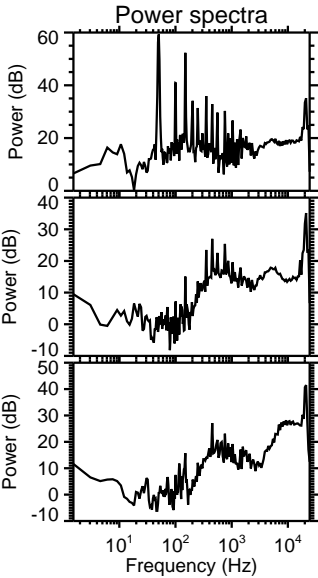
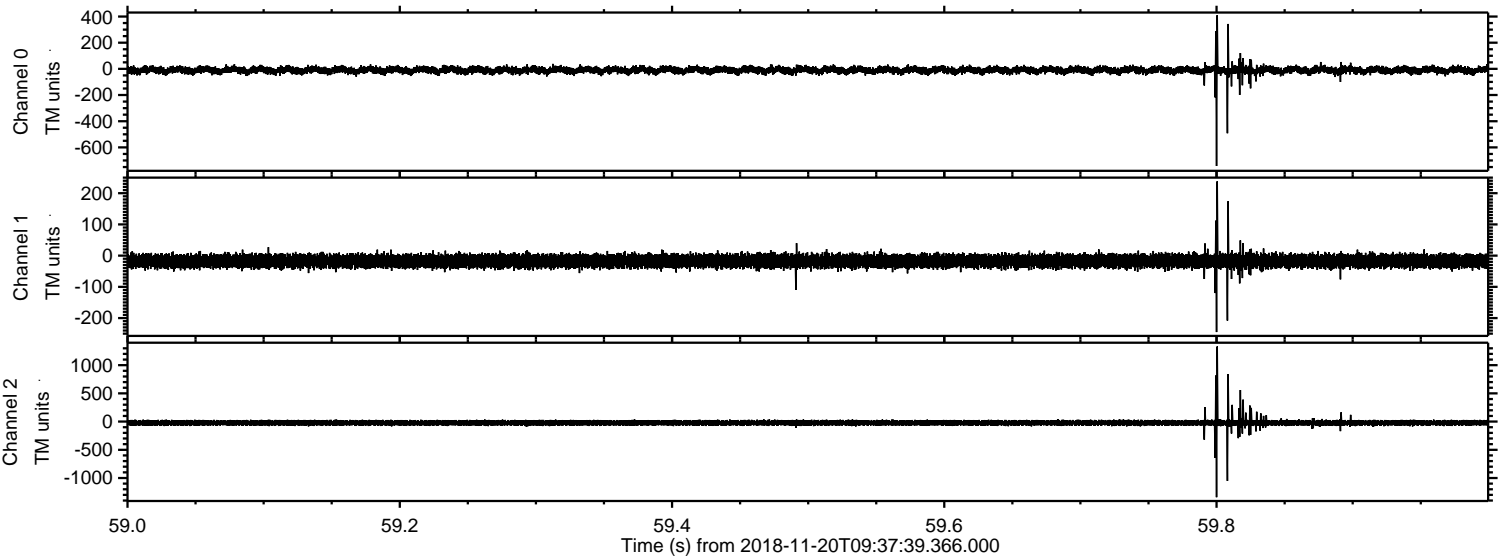

Processed Tue Nov 20 10:45:19 2018 by ELM ver.2012-10-06 from 001__elm20181120_093738__dat00.bin

