

ELMAVAN 3D WAVEFORMS (Measured data sampled at 50 kHz) 51000 packets of 144 samples from 2018-11-20T06:32:31.394.999.

Processed Tue Nov 20 07:39:55 2018 by ELM ver.2012-10-06 from 001__elm20181120_063230__dat00.bin

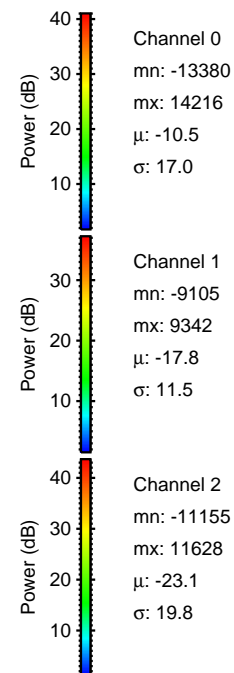
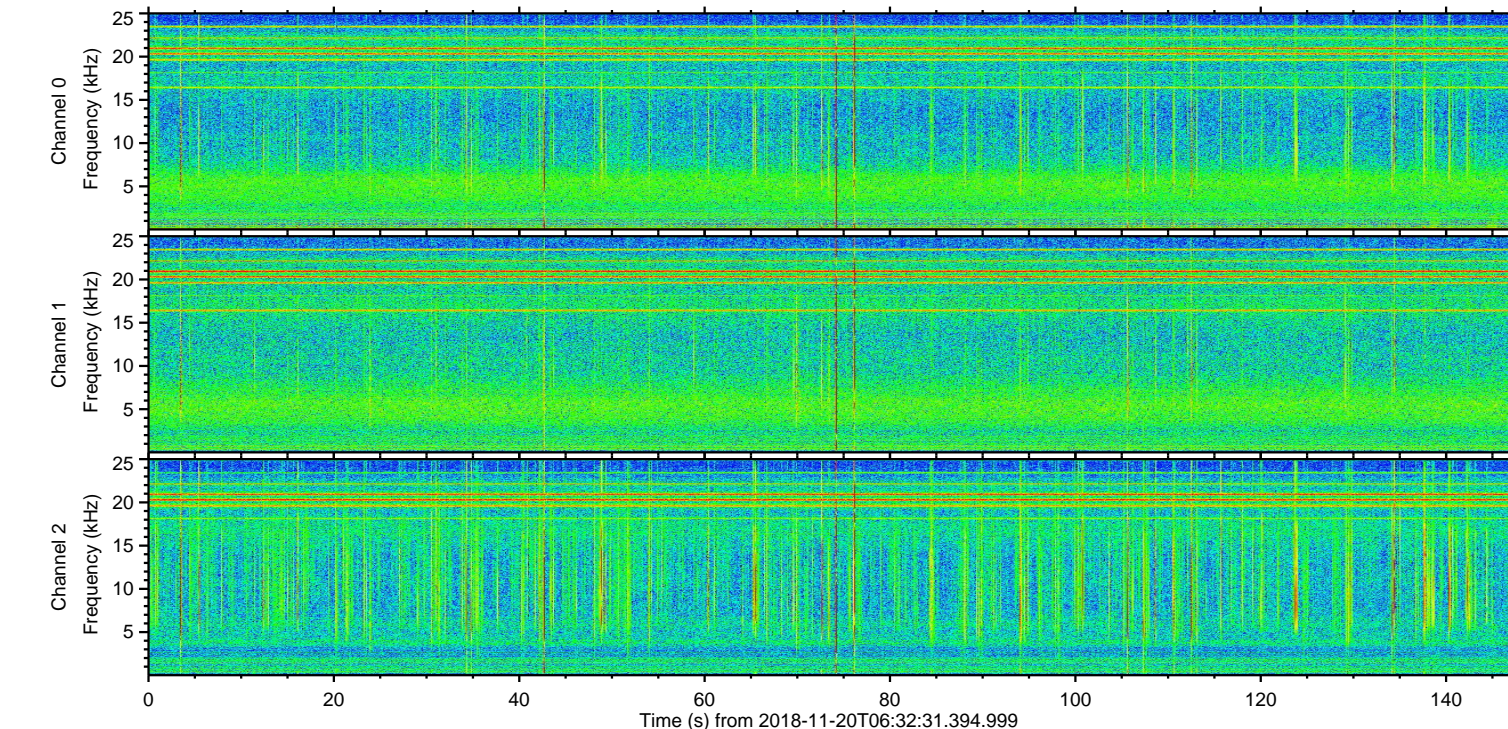
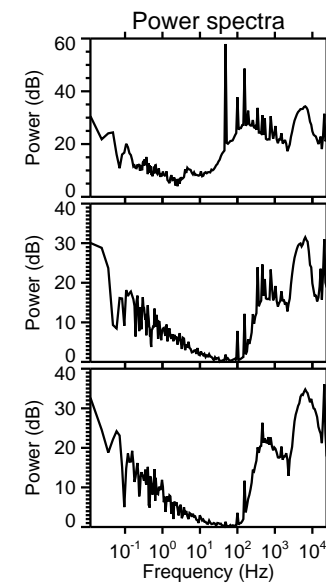
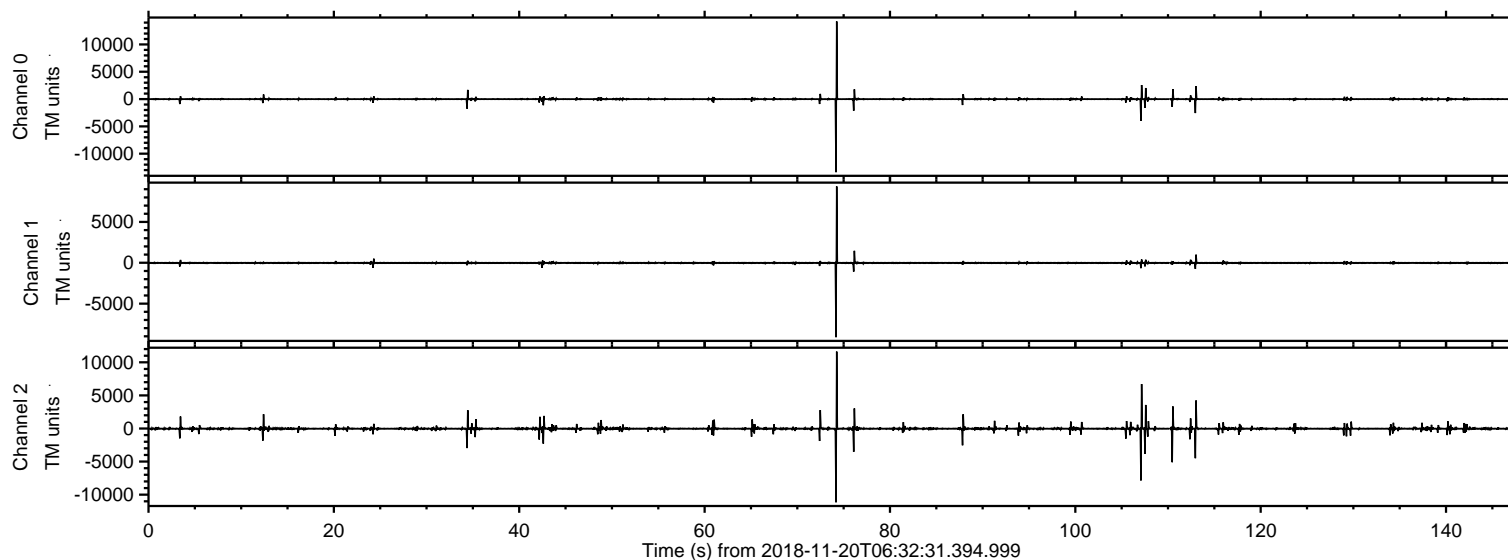

ELMAVAN 3D WAVEFORMS (Measured data sampled at 50 kHz) 51000 packets of 144 samples from 2018-11-20T06:32:31.394.999. Part 75/147

Processed Tue Nov 20 07:40:01 2018 by ELM ver.2012-10-06 from 001__elm20181120_063230__dat00.bin

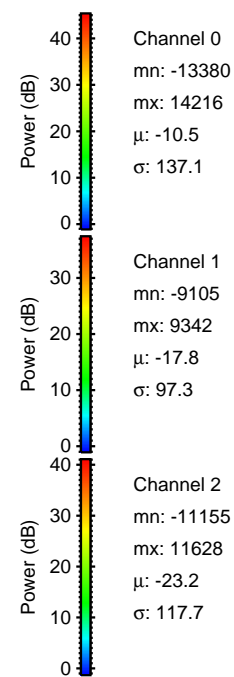
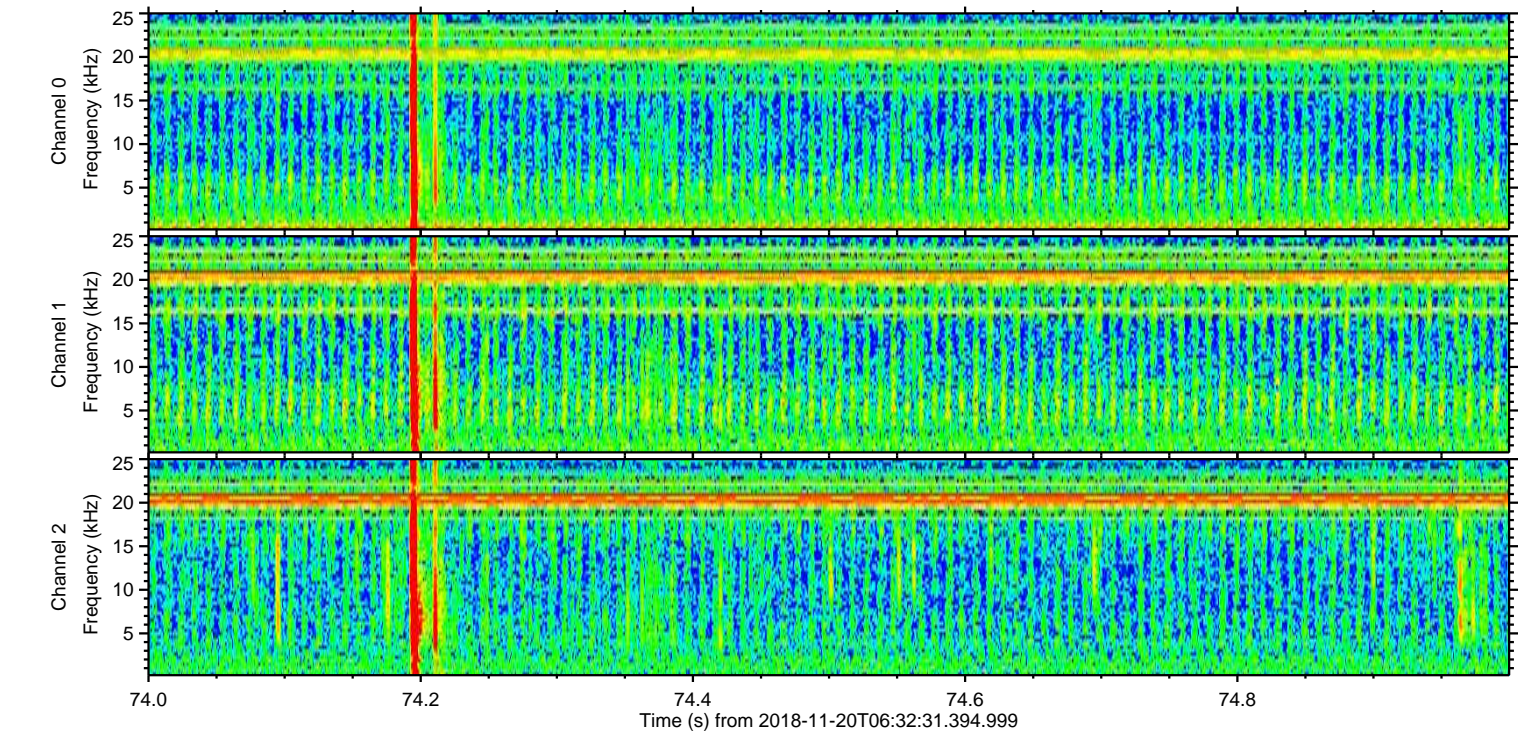
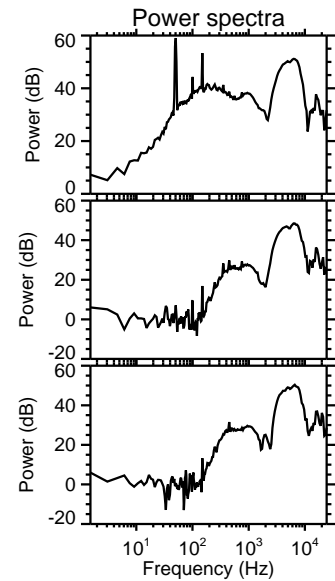
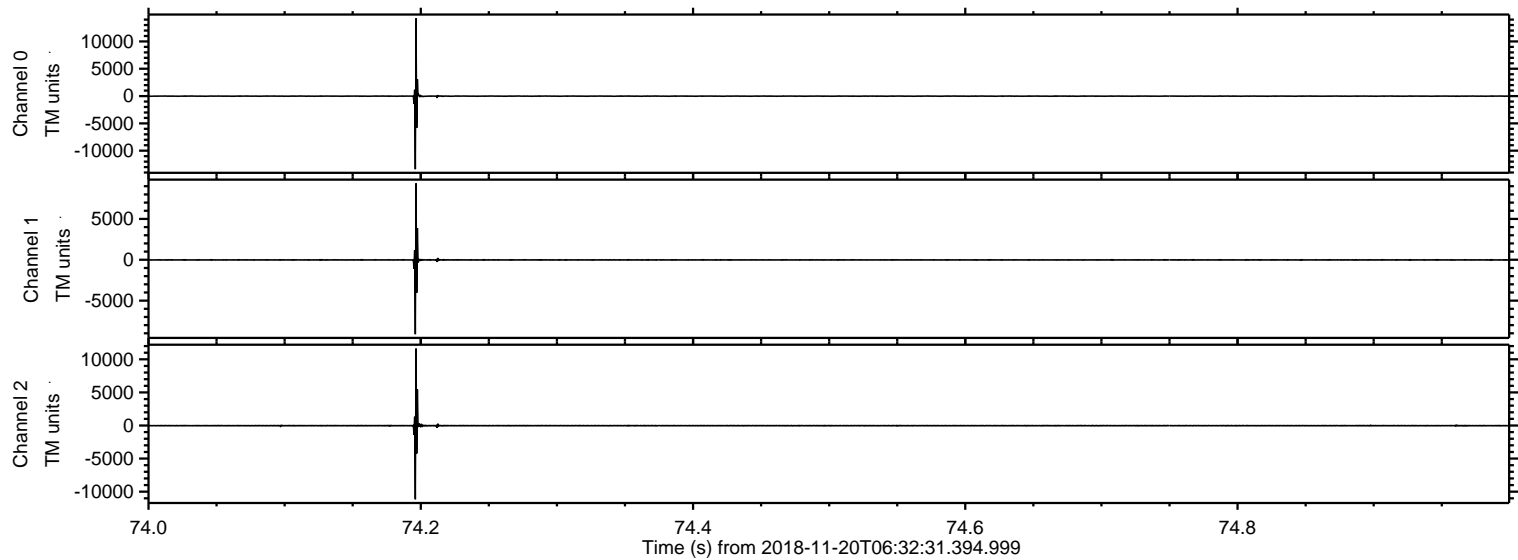

ELMAVAN 3D WAVEFORMS (Measured data sampled at 50 kHz) 51000 packets of 144 samples from 2018-11-20T06:32:31.394.999. Part 108/147

Processed Tue Nov 20 07:40:02 2018 by ELM ver.2012-10-06 from 001__elm20181120_063230__dat00.bin

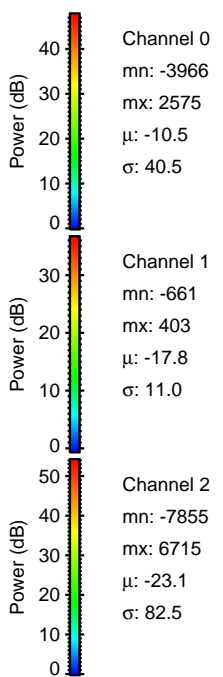
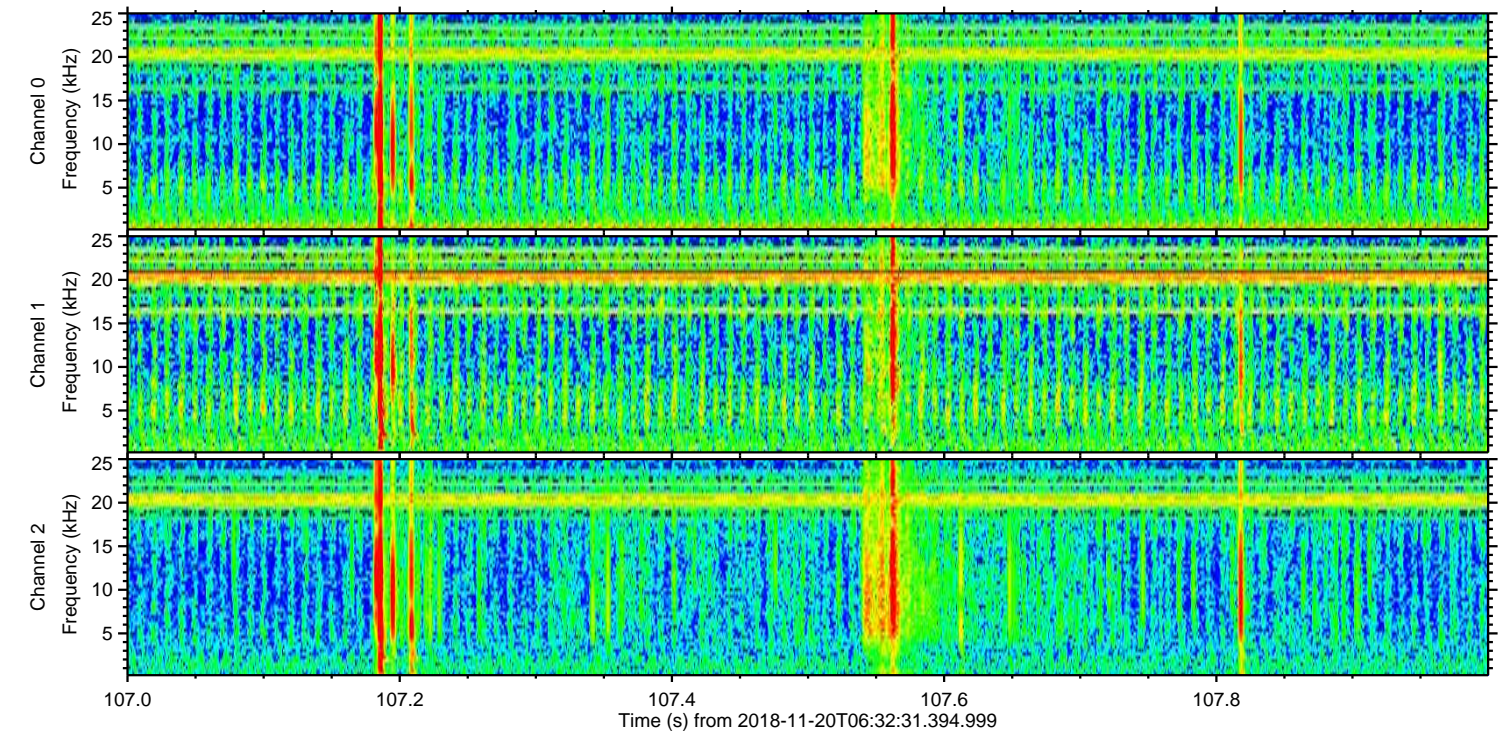
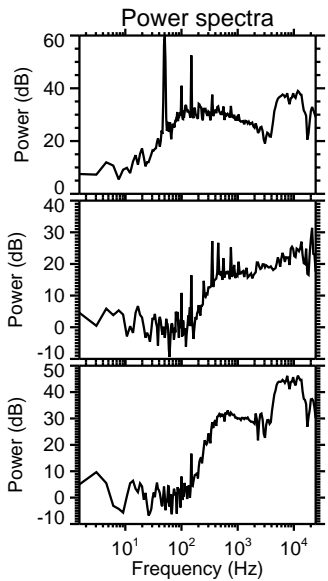
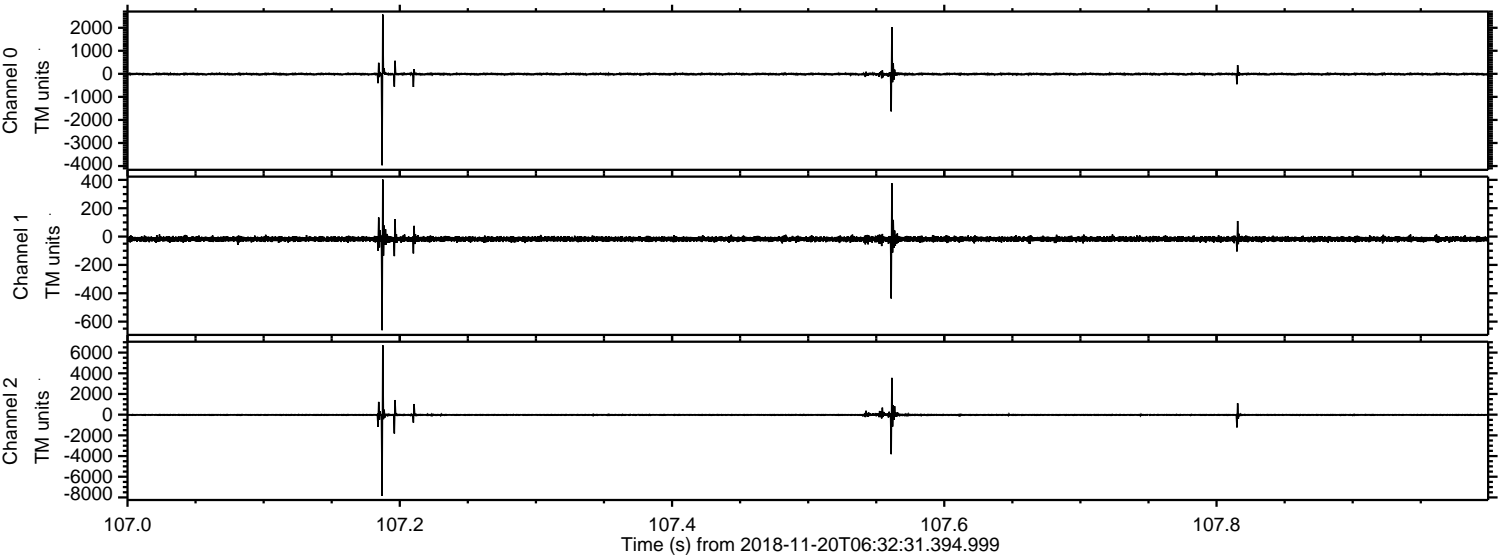

ELMAVAN 3D WAVEFORMS (Measured data sampled at 50 kHz) 51000 packets of 144 samples from 2018-11-20T06:32:31.394.999. Part 111/147

Processed Tue Nov 20 07:40:03 2018 by ELM ver.2012-10-06 from 001__elm20181120_063230__dat00.bin

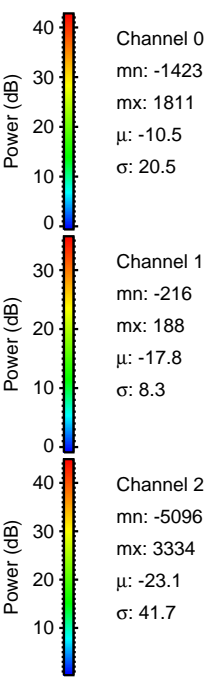
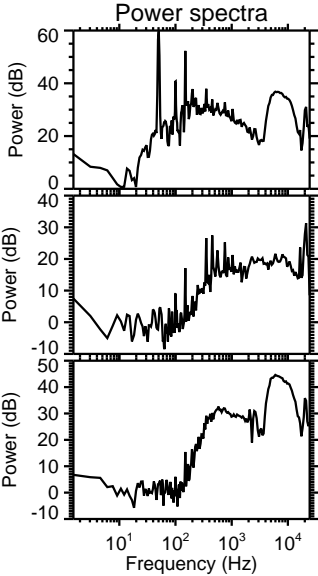
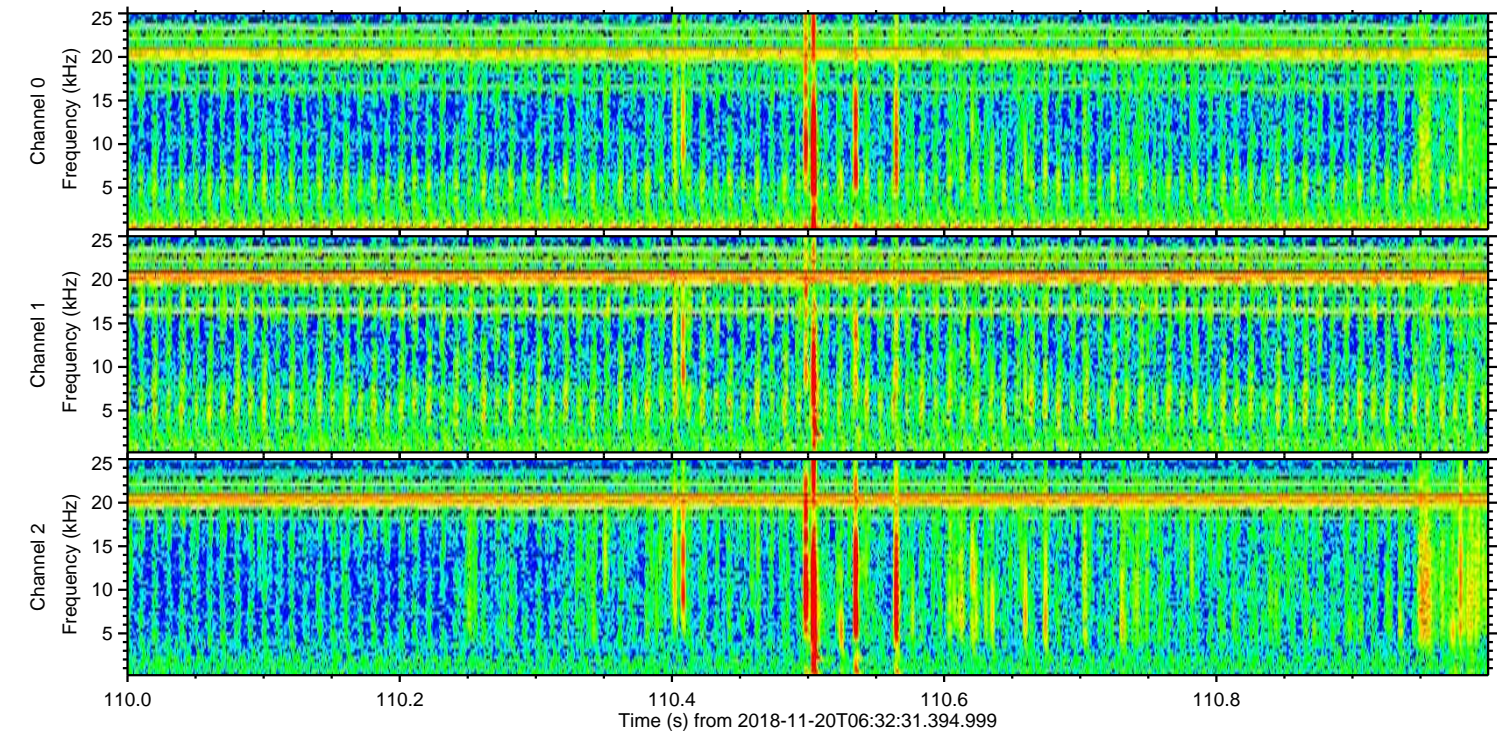
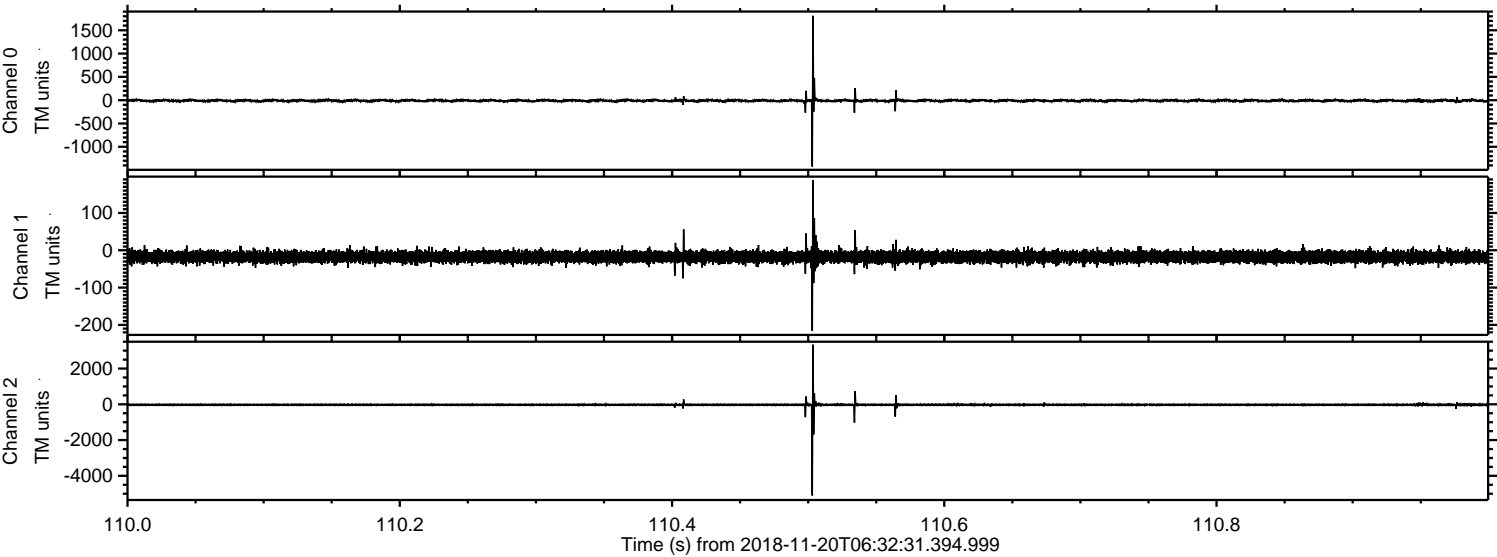

ELMAVAN 3D WAVEFORMS (Measured data sampled at 50 kHz) 51000 packets of 144 samples from 2018-11-20T06:32:31.394.999. Part 113/147

Processed Tue Nov 20 07:40:03 2018 by ELM ver.2012-10-06 from 001__elm20181120_063230__dat00.bin

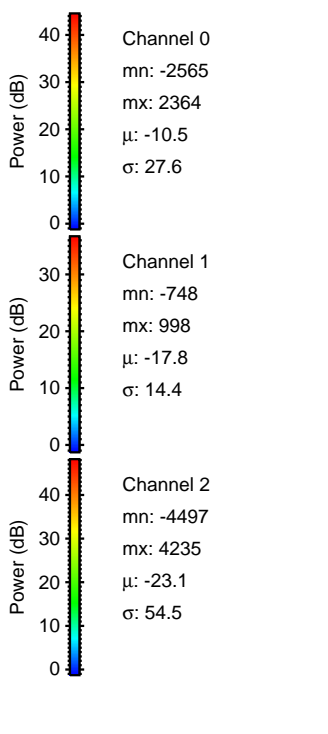
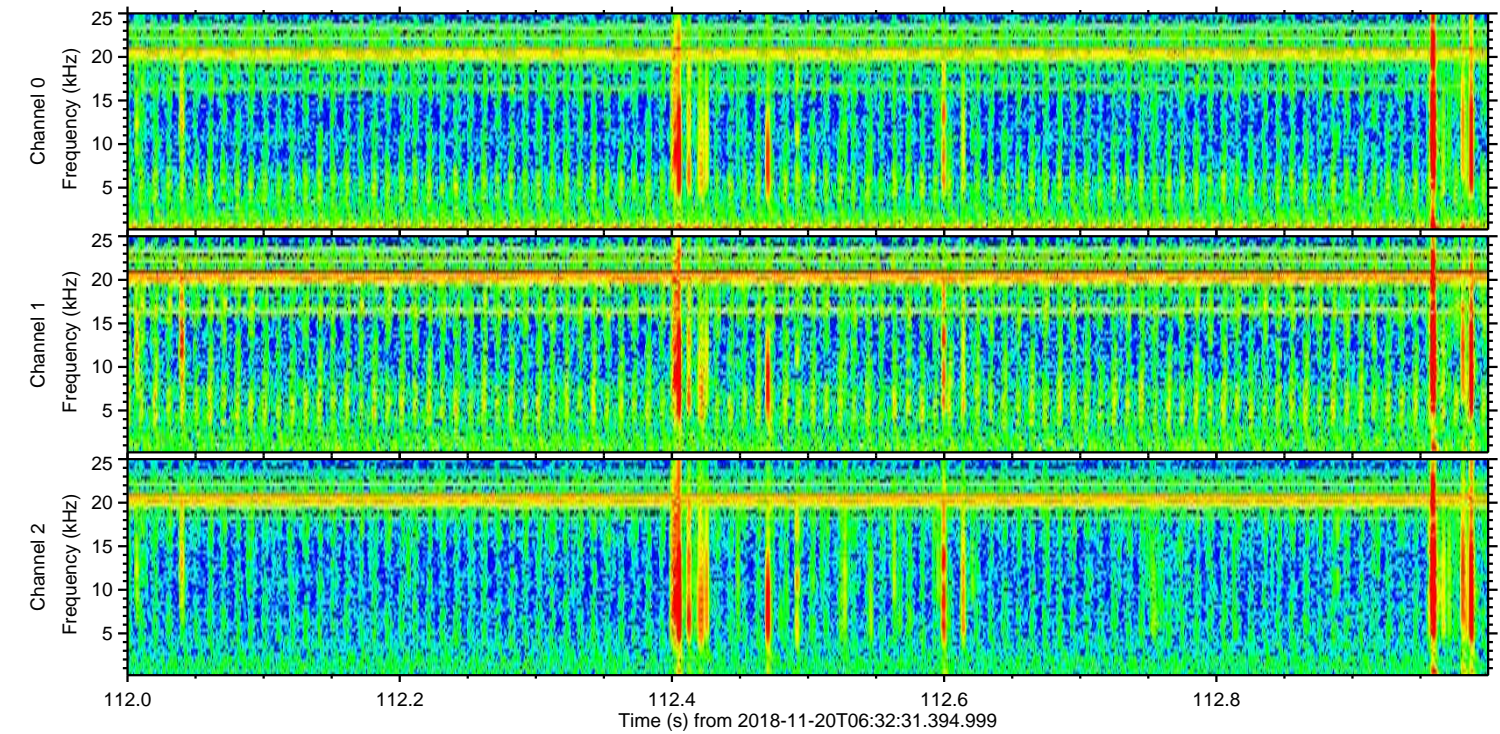
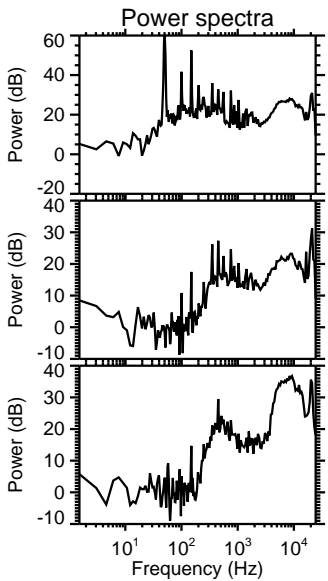
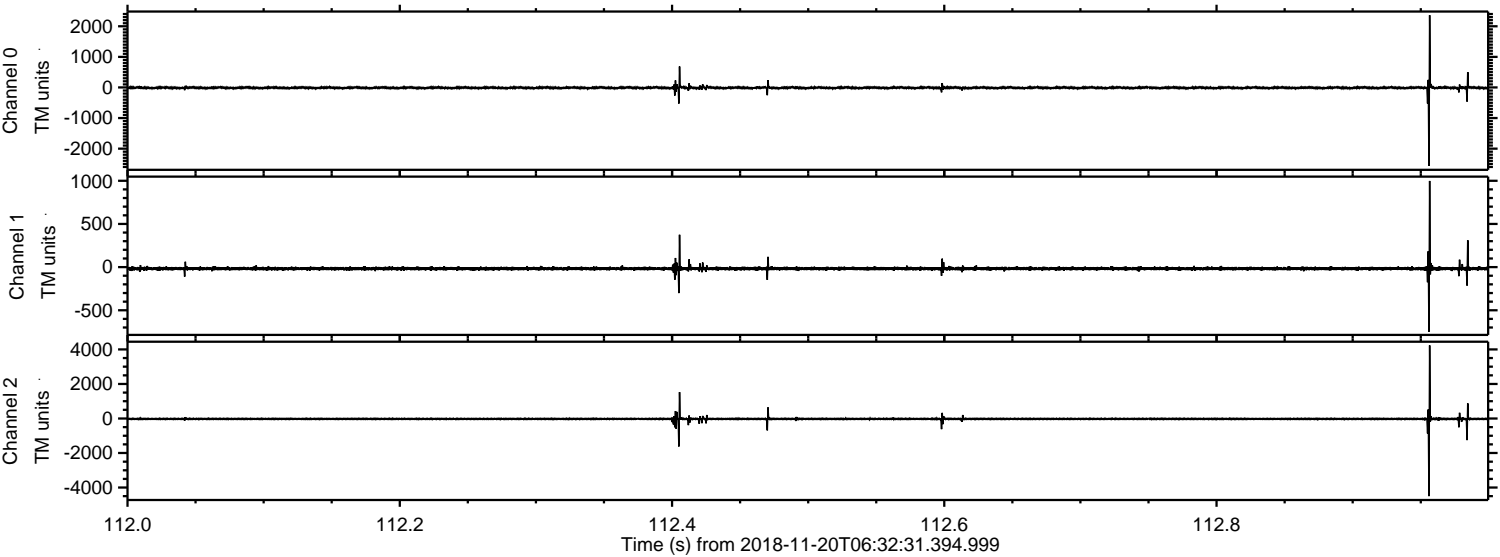

Processed Tue Nov 20 07:40:04 2018 by ELM ver.2012-10-06 from 001__elm20181120_063230__dat00.bin

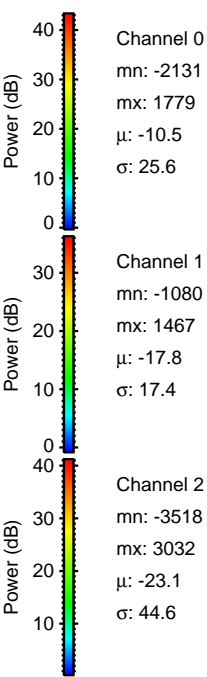
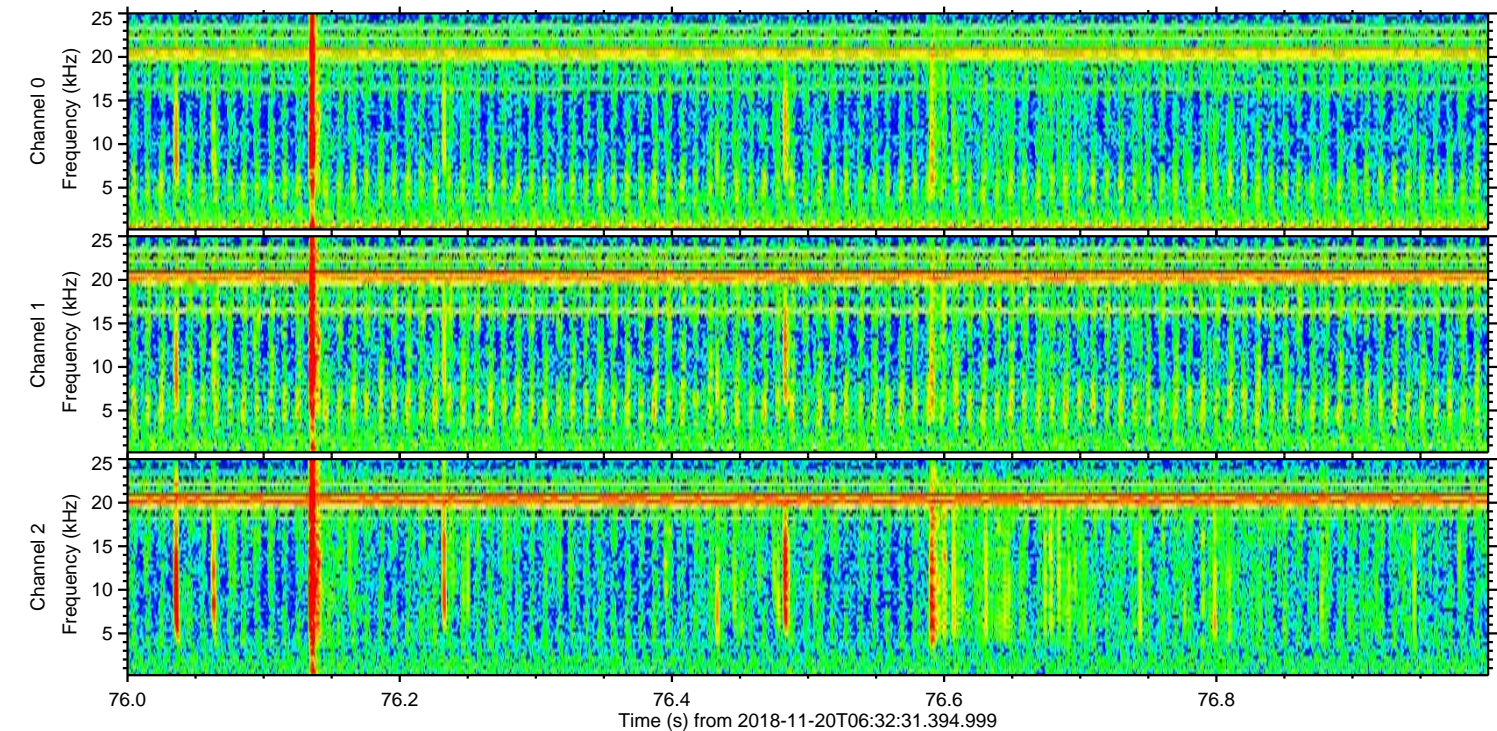
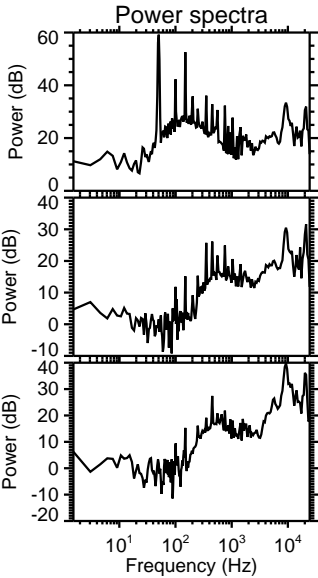
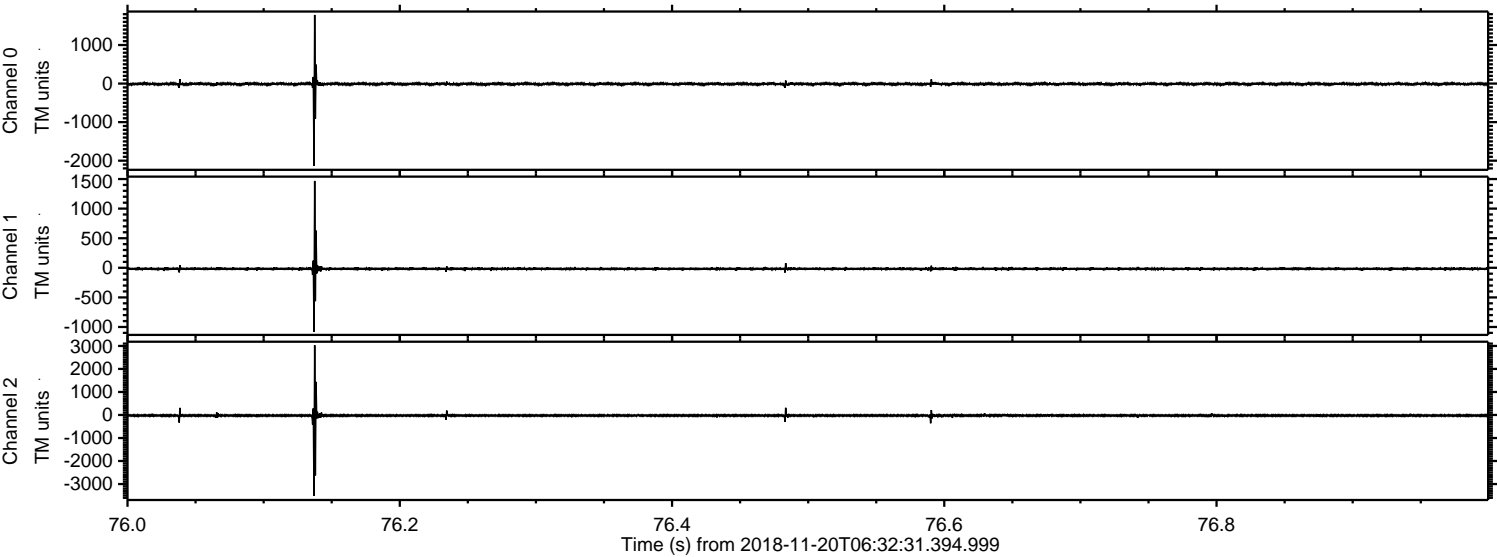

Processed Tue Nov 20 07:40:05 2018 by ELM ver.2012-10-06 from 001__elm20181120_063230__dat00.bin

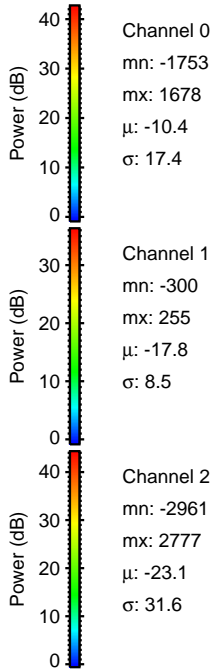
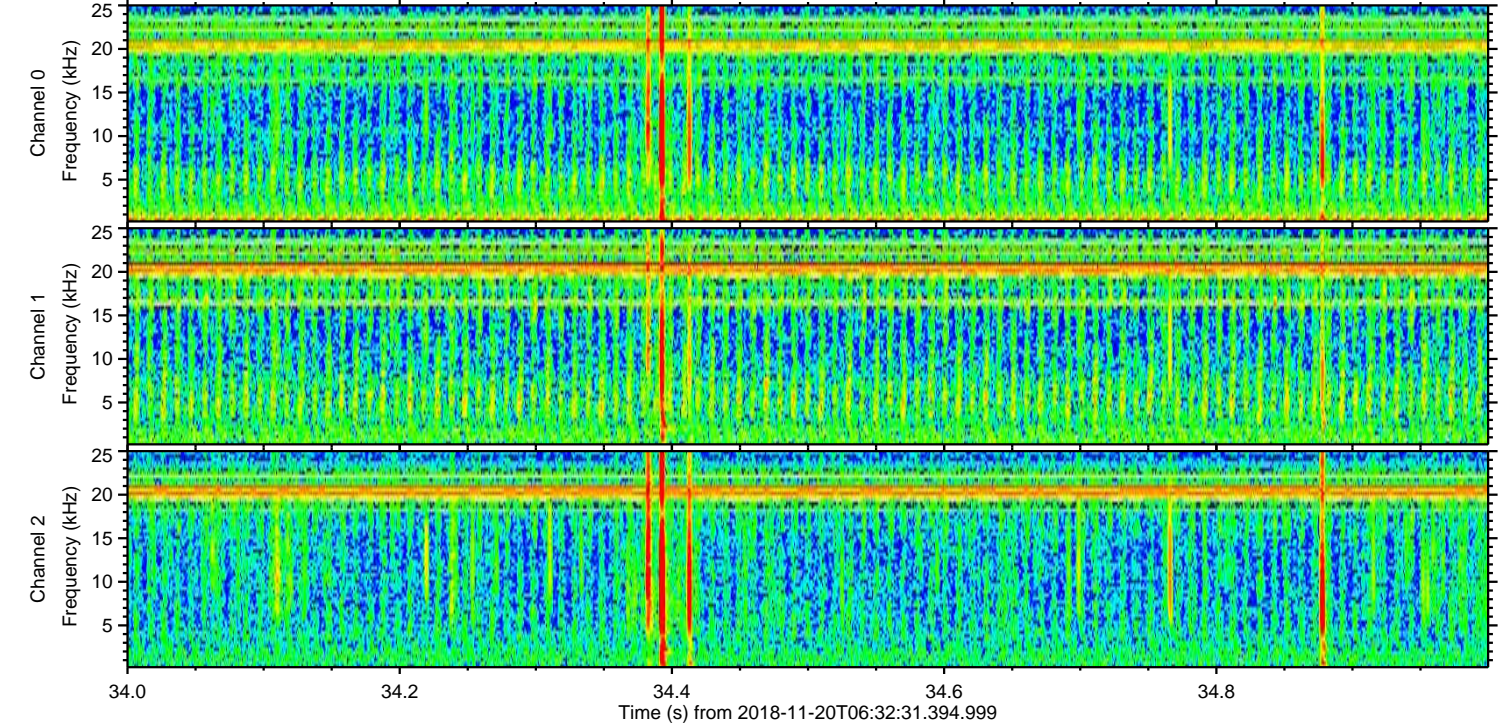
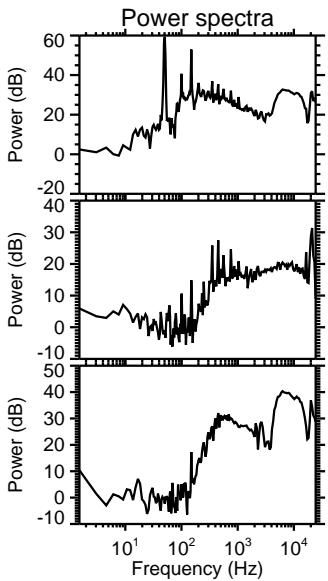
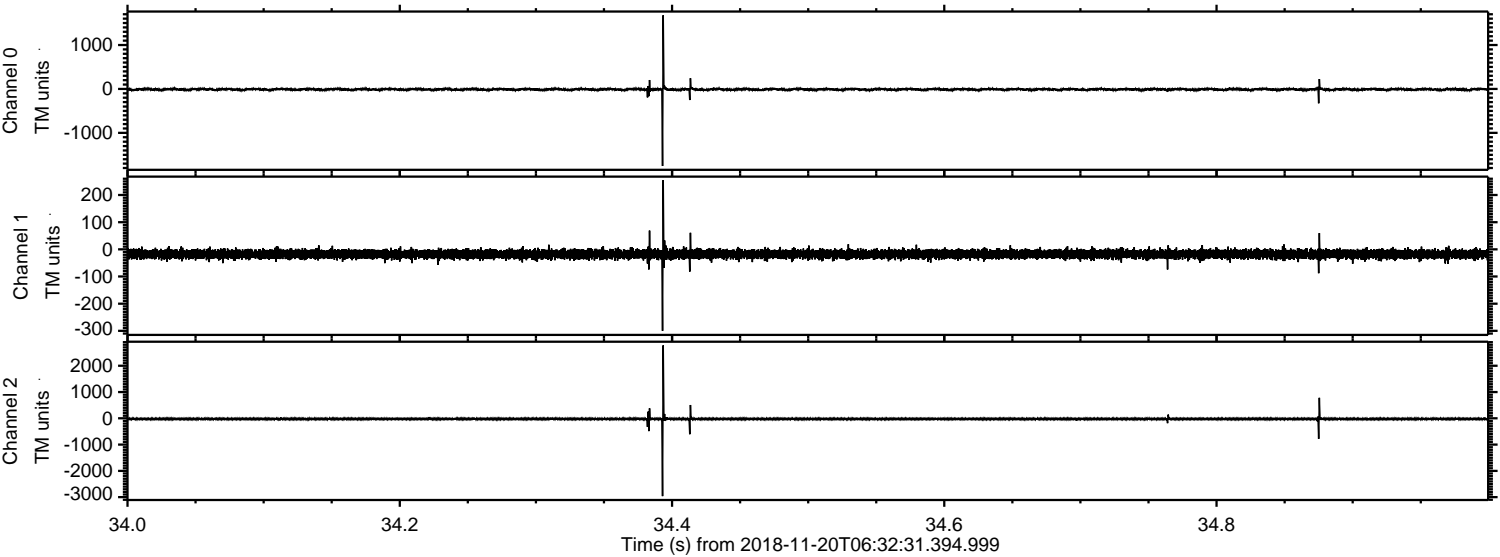

Processed Tue Nov 20 07:40:06 2018 by ELM ver.2012-10-06 from 001__elm20181120_063230__dat00.bin

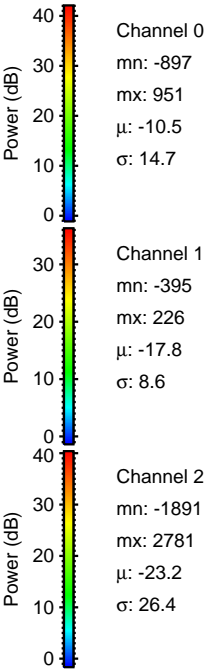
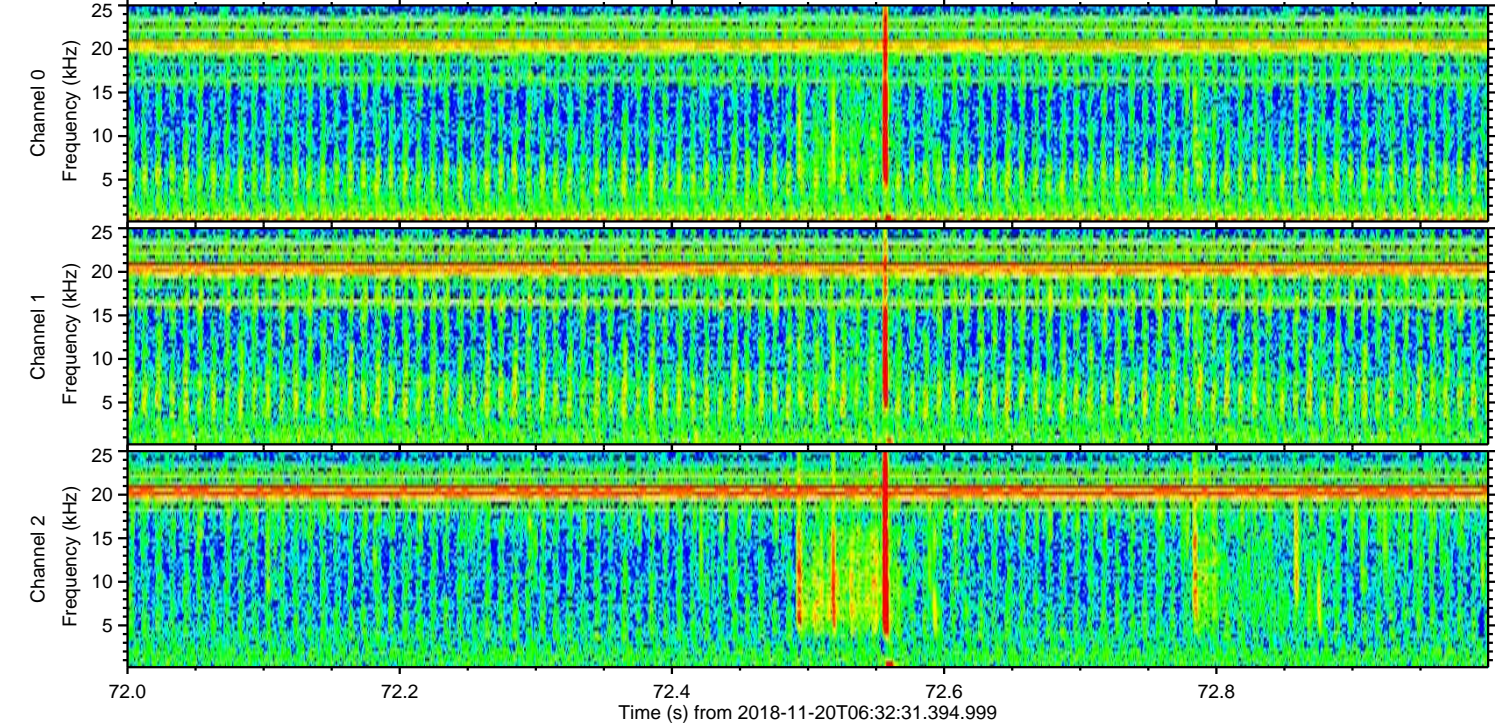
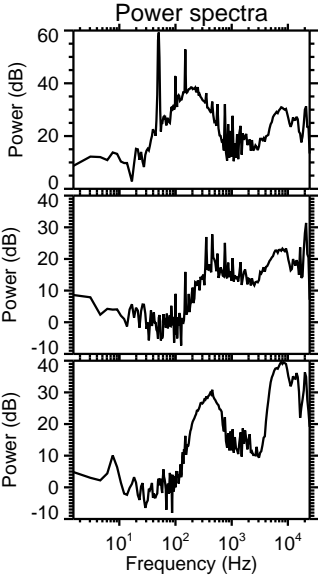
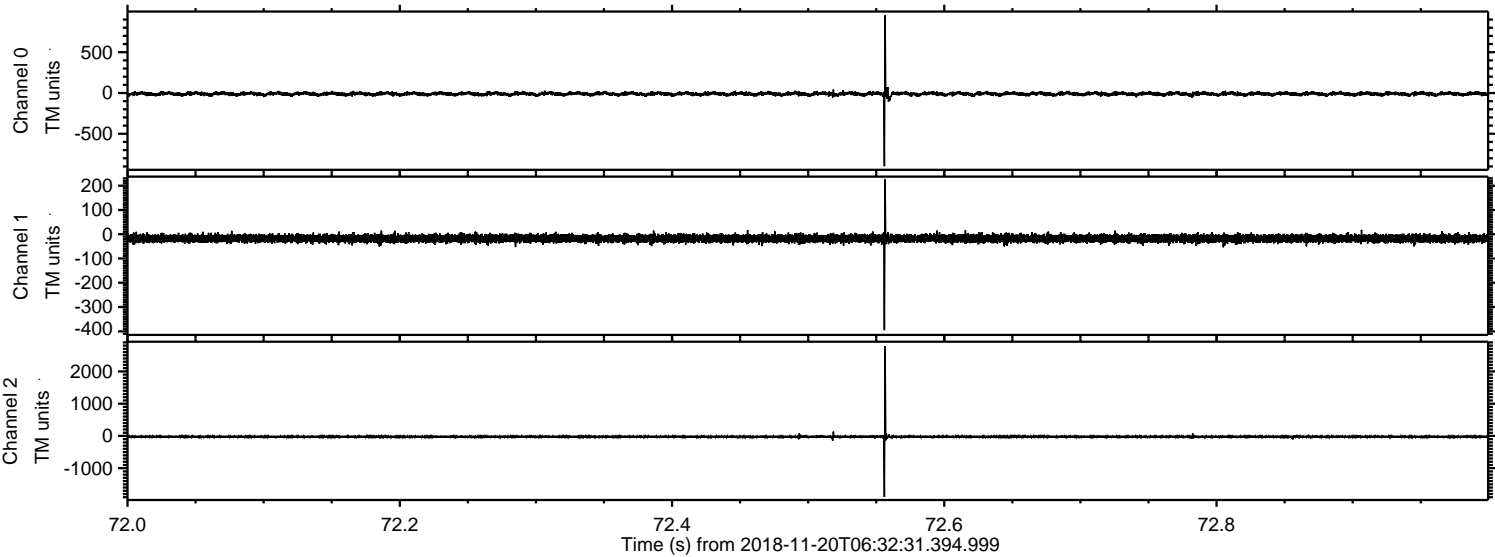

Processed Tue Nov 20 07:40:07 2018 by ELM ver.2012-10-06 from 001__elm20181120_063230__dat00.bin

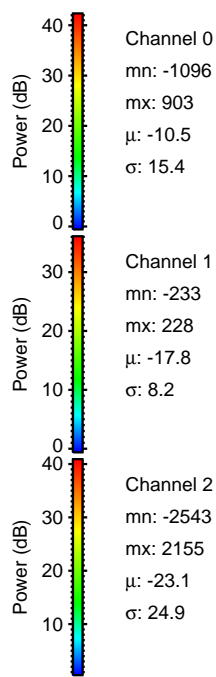
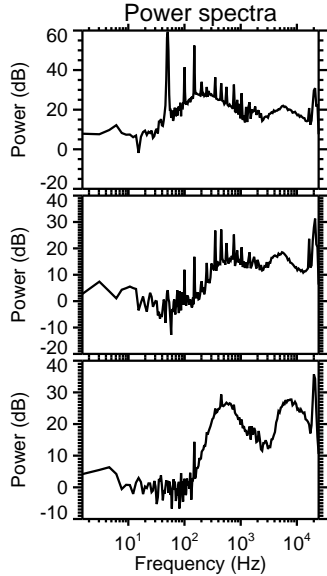
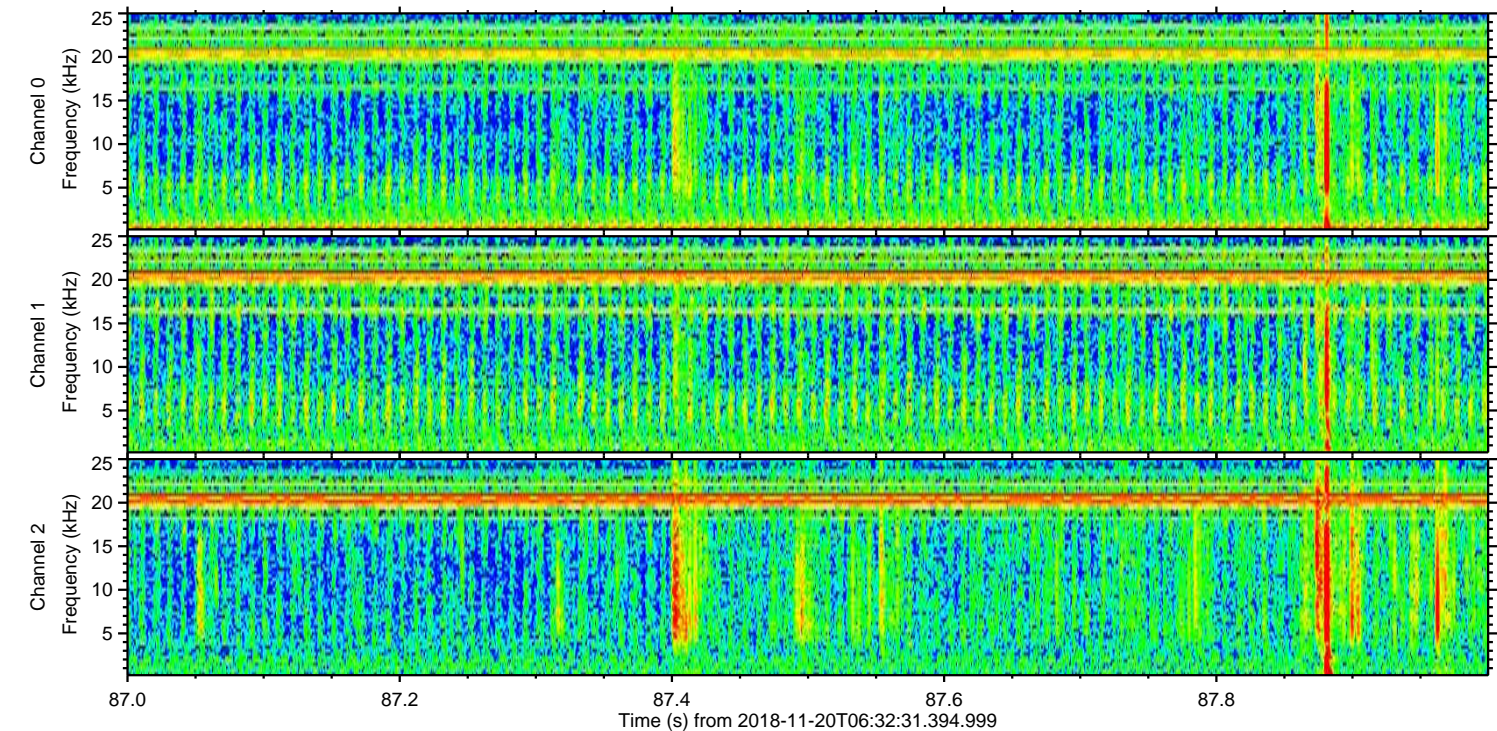
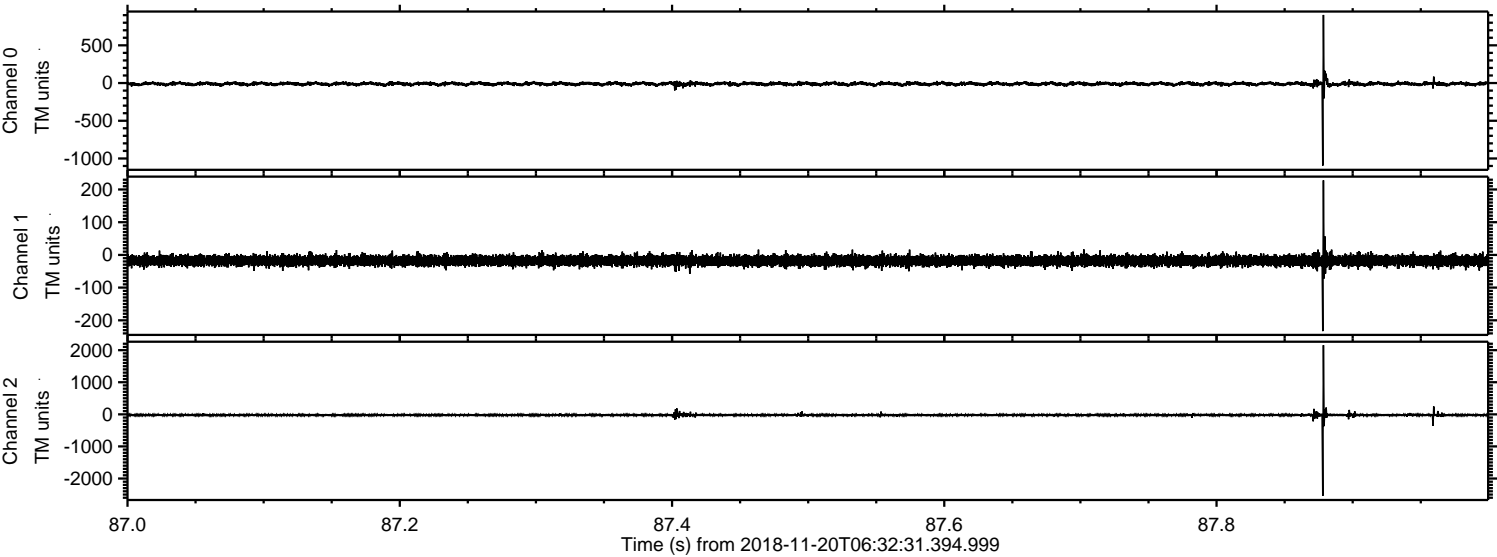

Processed Tue Nov 20 07:40:07 2018 by ELM ver.2012-10-06 from 001__elm20181120_063230__dat00.bin

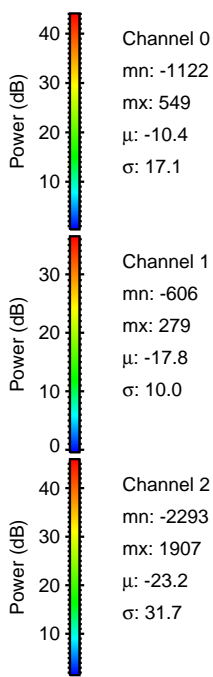
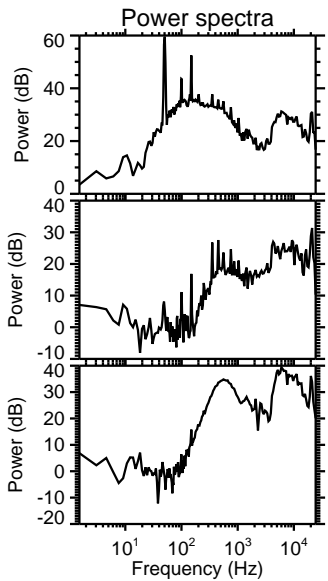
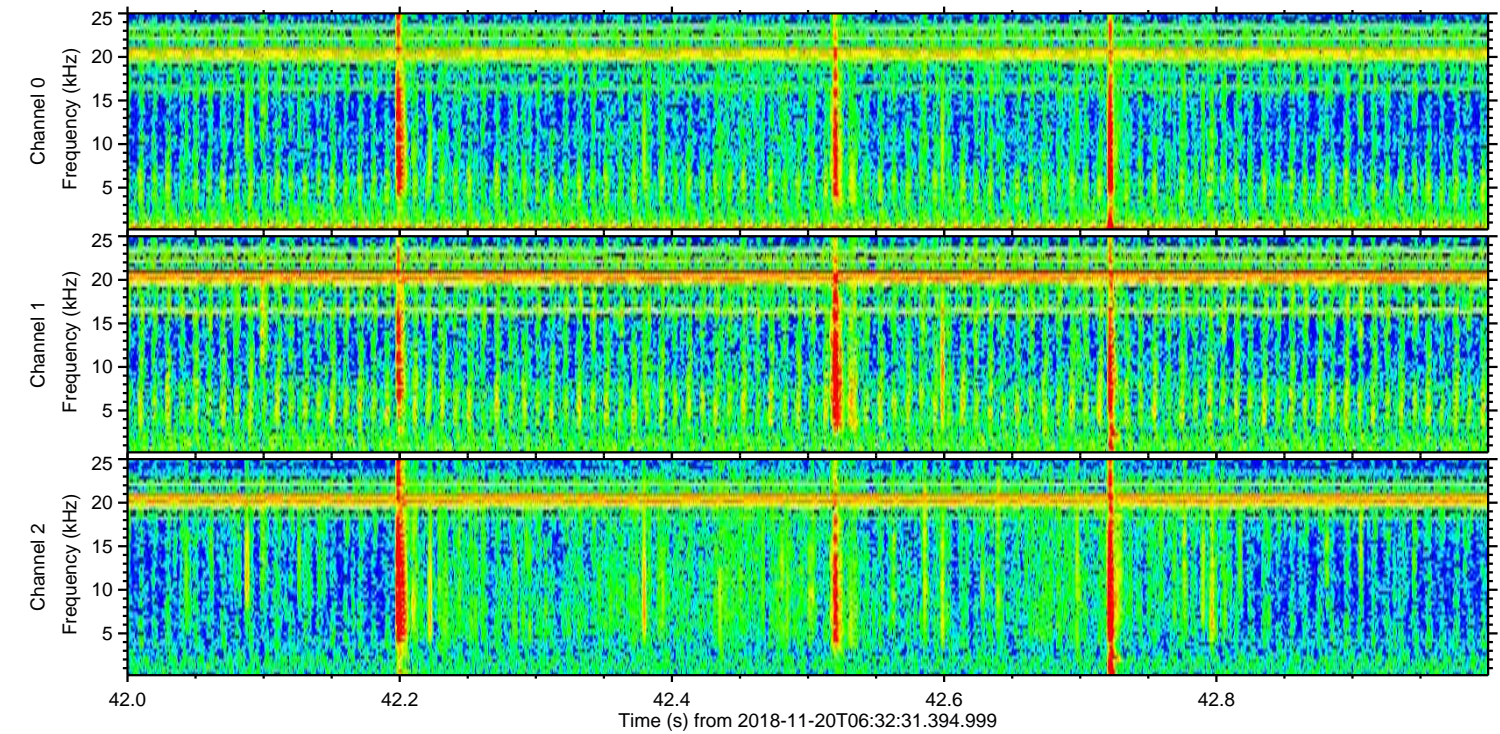
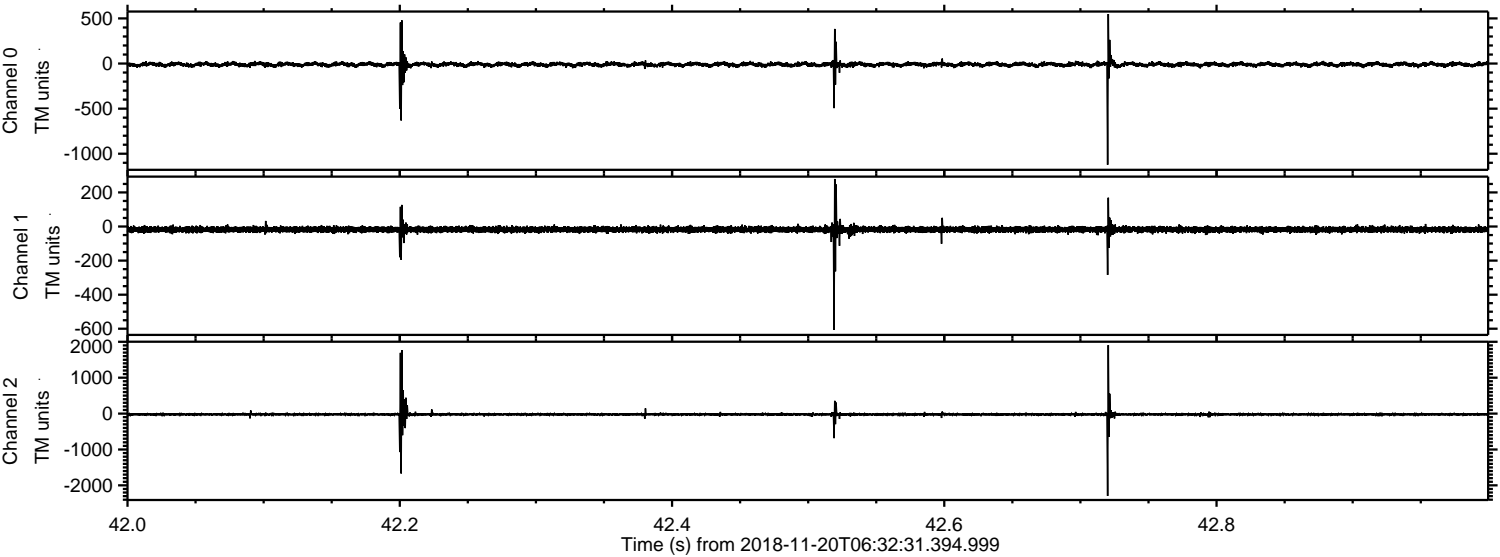

Channel 0

mn: -1122
mx: 549
 μ : -10.4
 σ : 17.1

Channel 1

mn: -606
mx: 279
 μ : -17.8
 σ : 10.0

Channel 2

mn: -2293
mx: 1907
 μ : -23.2
 σ : 31.7

Processed Tue Nov 20 07:40:08 2018 by ELM ver.2012-10-06 from 001__elm20181120_063230__dat00.bin

