

ELMAVAN 3D WAVEFORMS (Measured data sampled at 50 kHz) 51000 packets of 144 samples from 2018-11-20T01:47:19.065.000.

Processed Tue Nov 20 02:55:17 2018 by ELM ver.2012-10-06 from 001__elm20181120_014718__dat00.bin

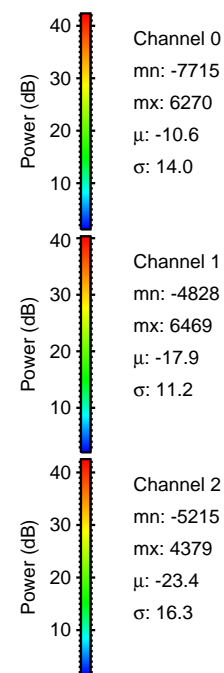
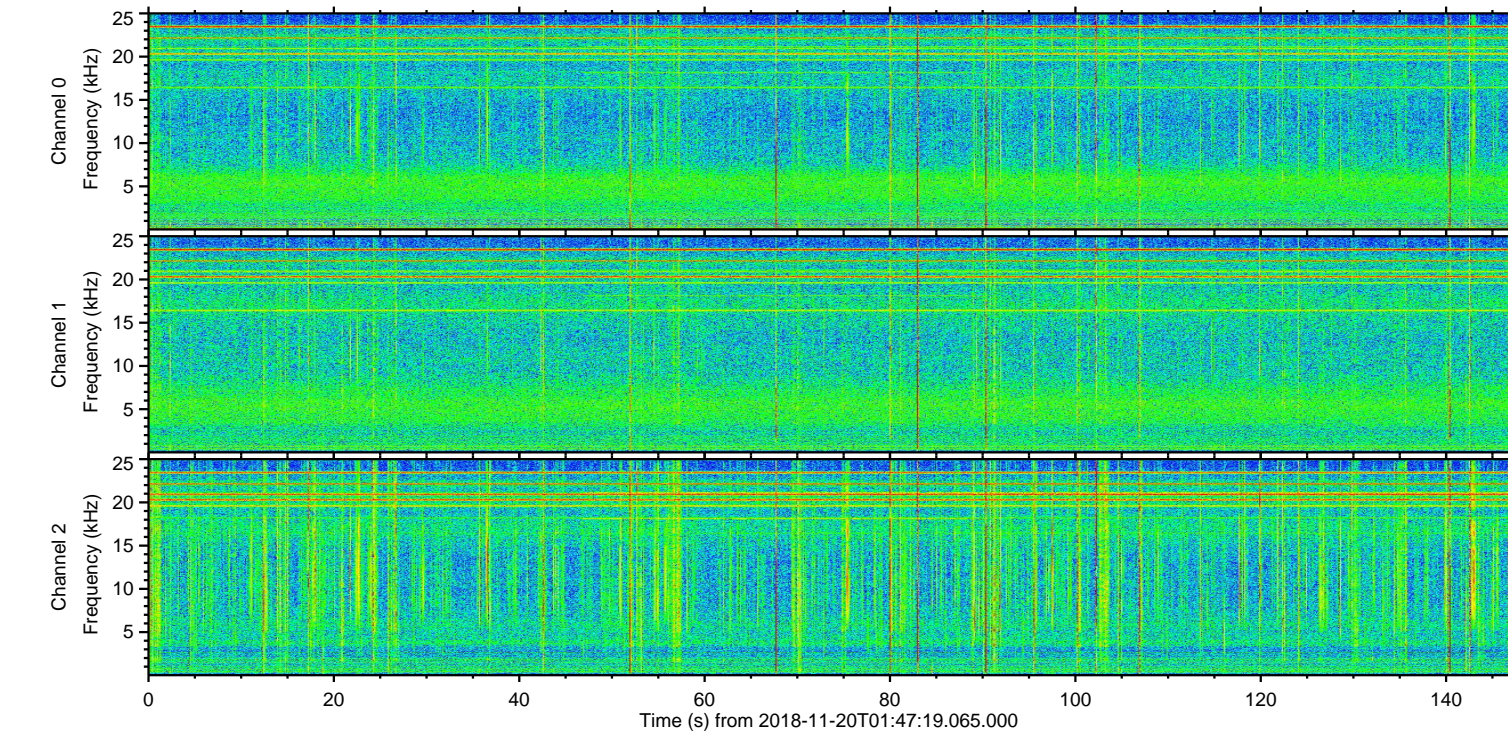
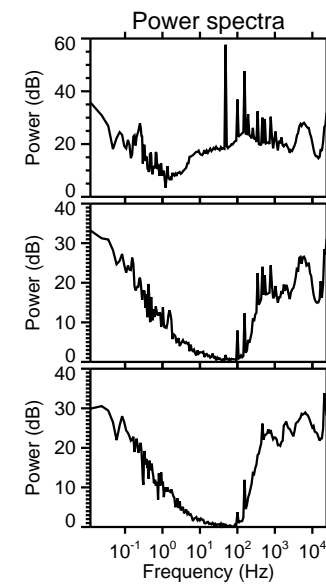
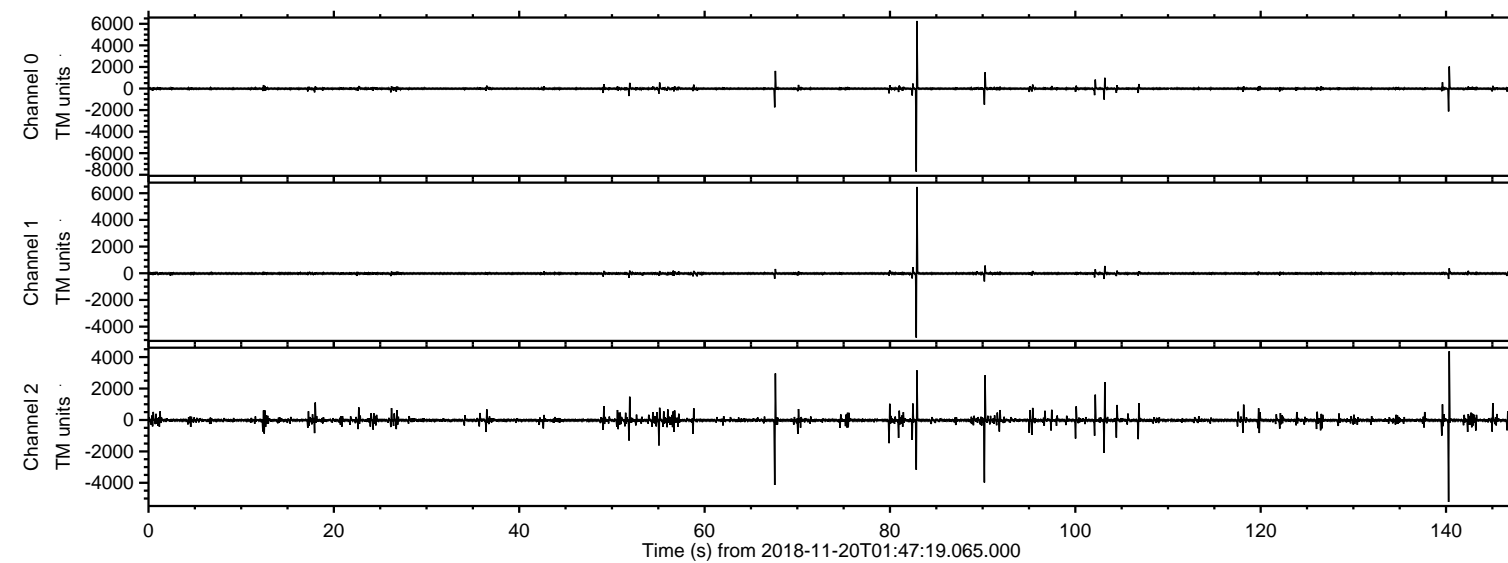

ELMAVAN 3D WAVEFORMS (Measured data sampled at 50 kHz) 51000 packets of 144 samples from 2018-11-20T01:47:19.065.000. Part 83/147

Processed Tue Nov 20 02:55:23 2018 by ELM ver.2012-10-06 from 001__elm20181120_014718__dat00.bin

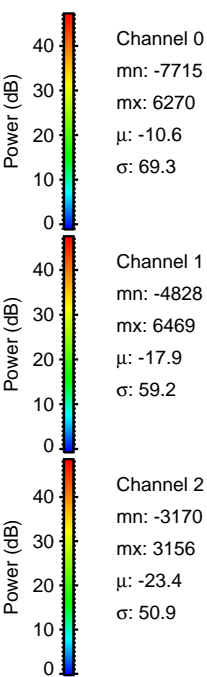
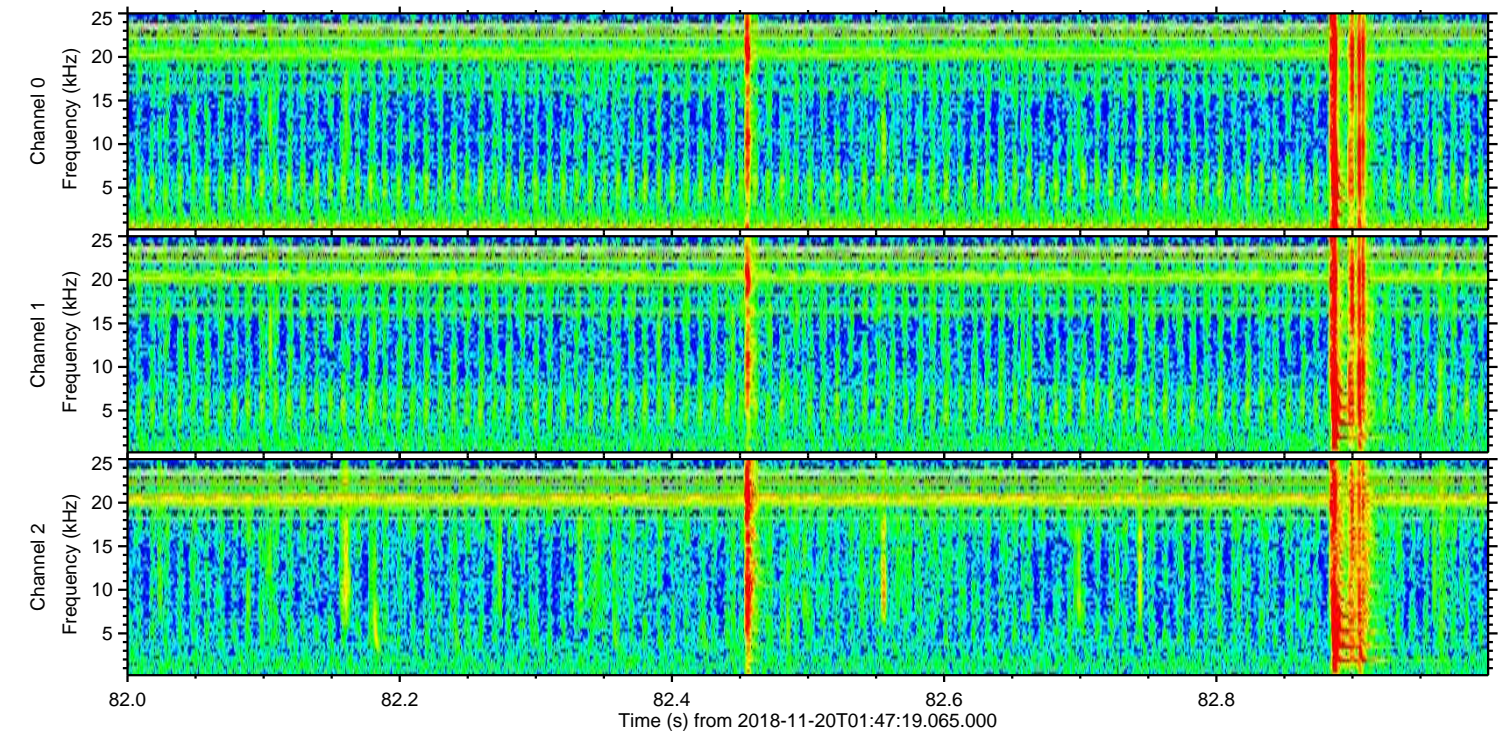
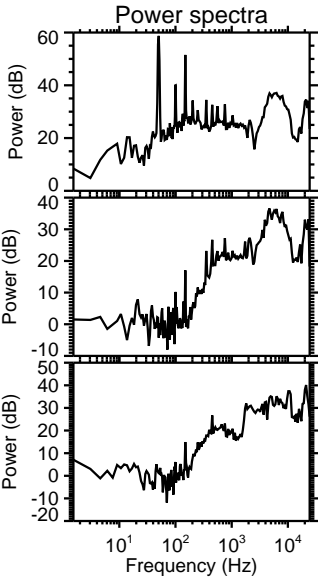
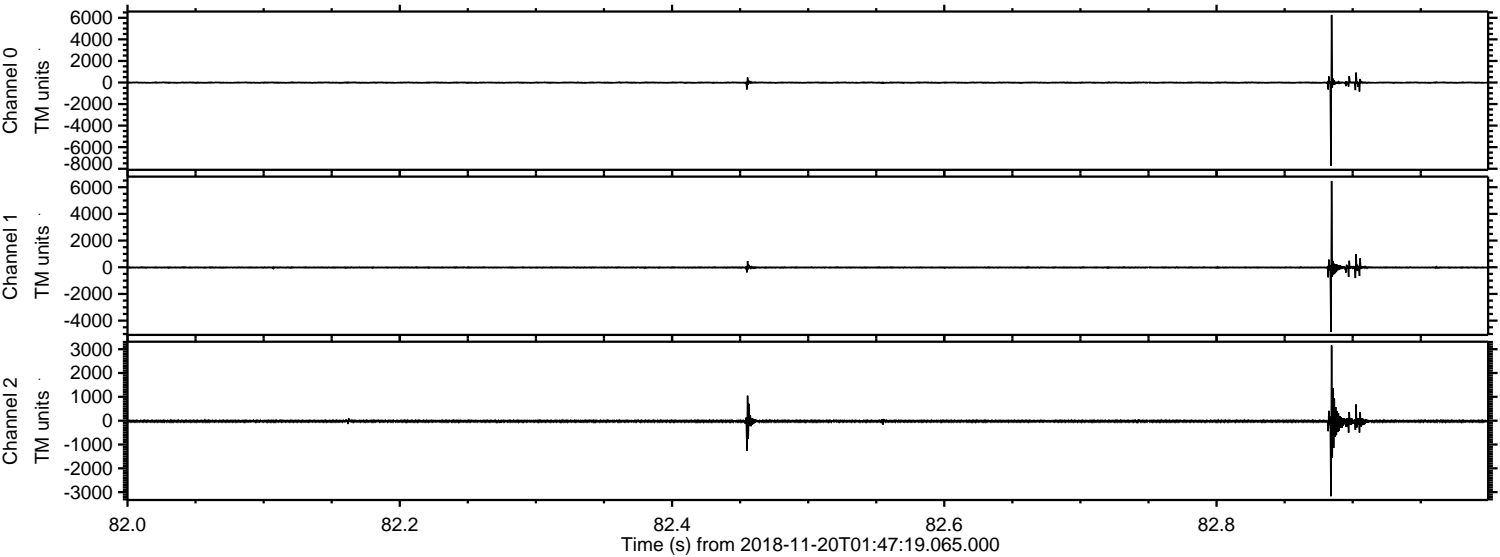

ELMAVAN 3D WAVEFORMS (Measured data sampled at 50 kHz) 51000 packets of 144 samples from 2018-11-20T01:47:19.065.000. Part 141/147

Processed Tue Nov 20 02:55:24 2018 by ELM ver.2012-10-06 from 001__elm20181120_014718__dat00.bin

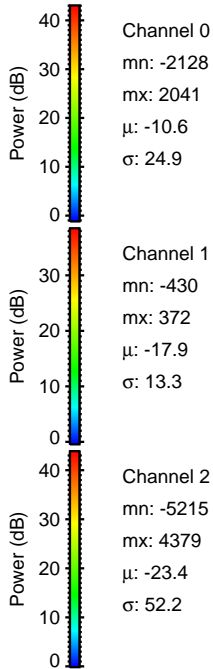
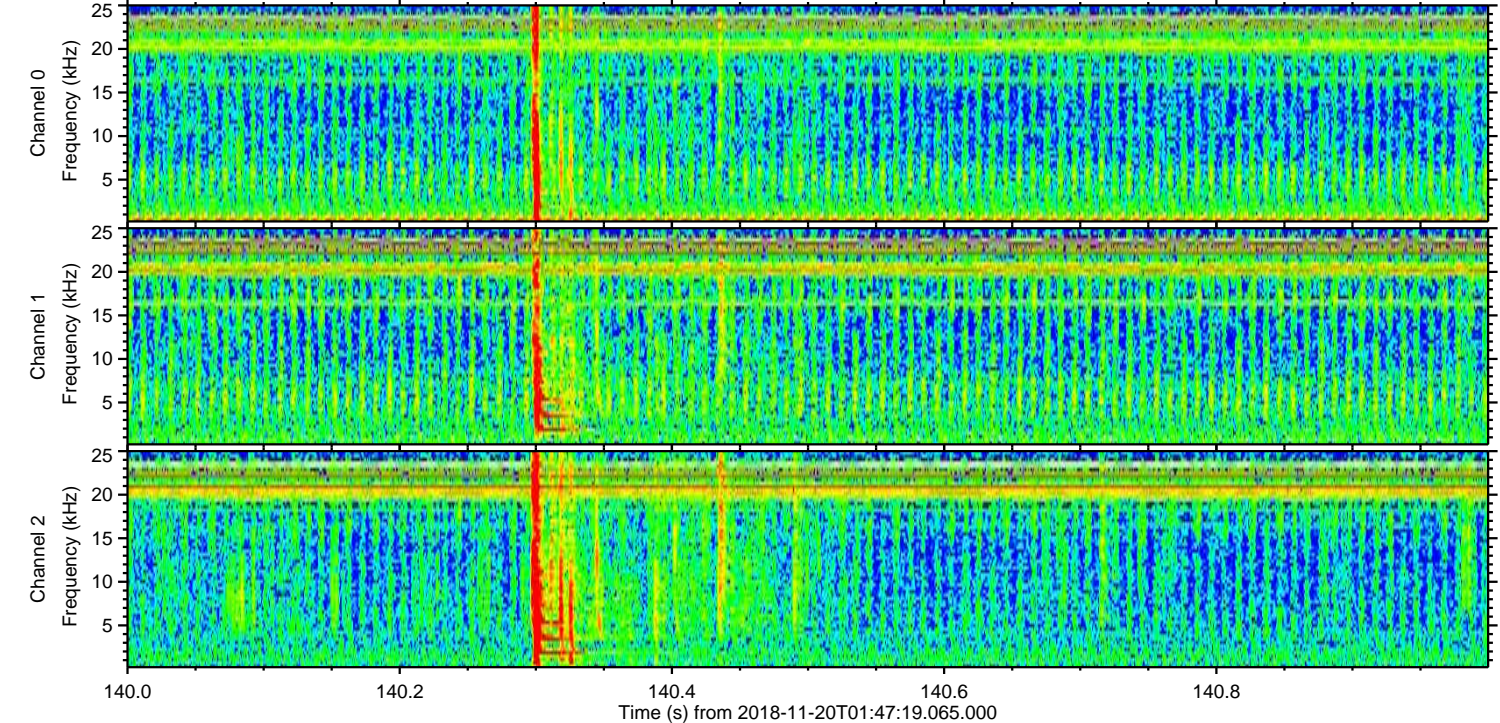
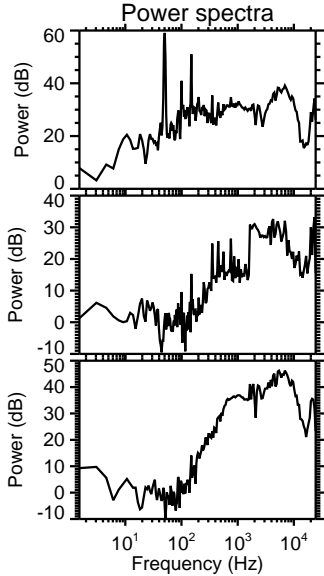
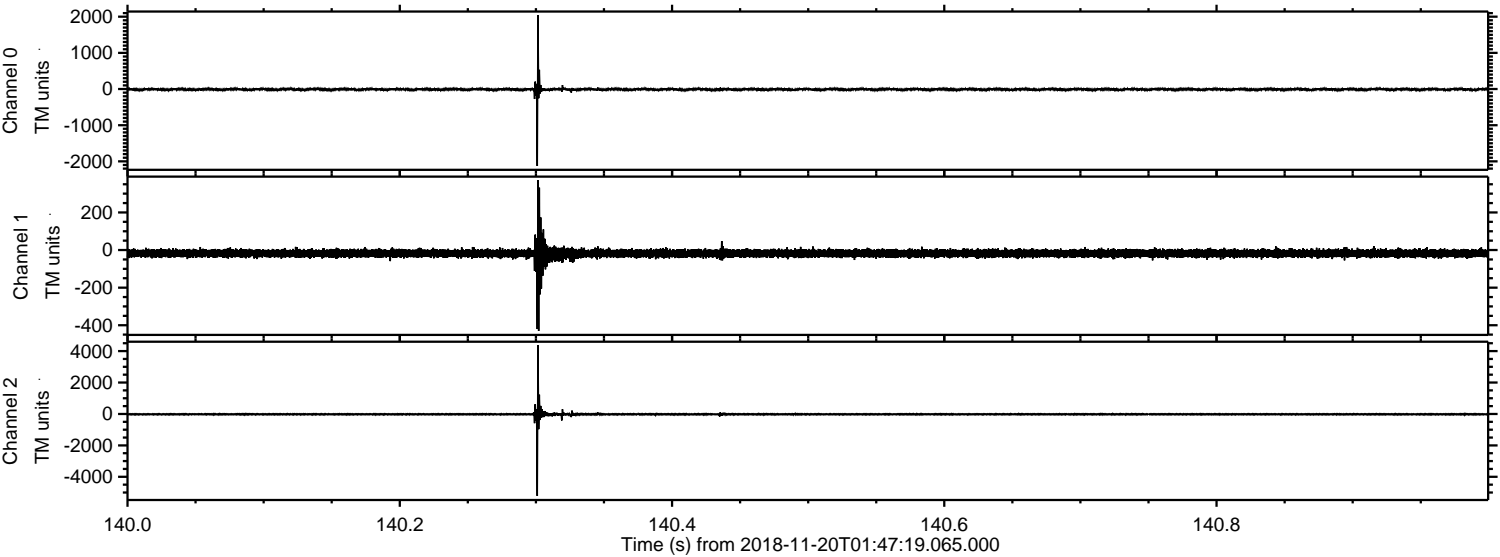

Processed Tue Nov 20 02:55:25 2018 by ELM ver.2012-10-06 from 001__elm20181120_014718__dat00.bin

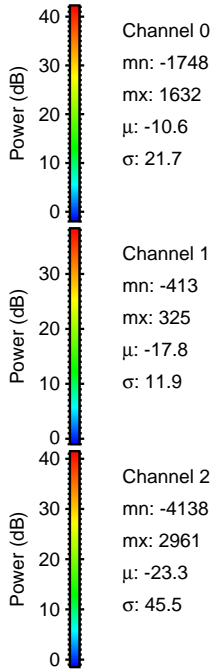
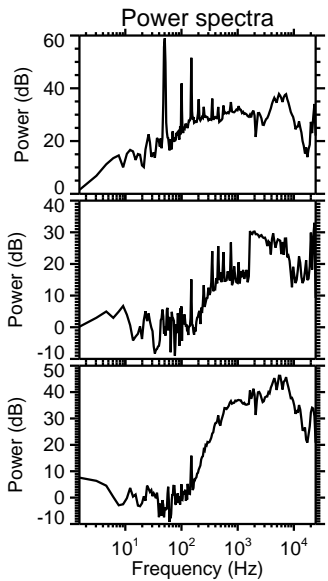
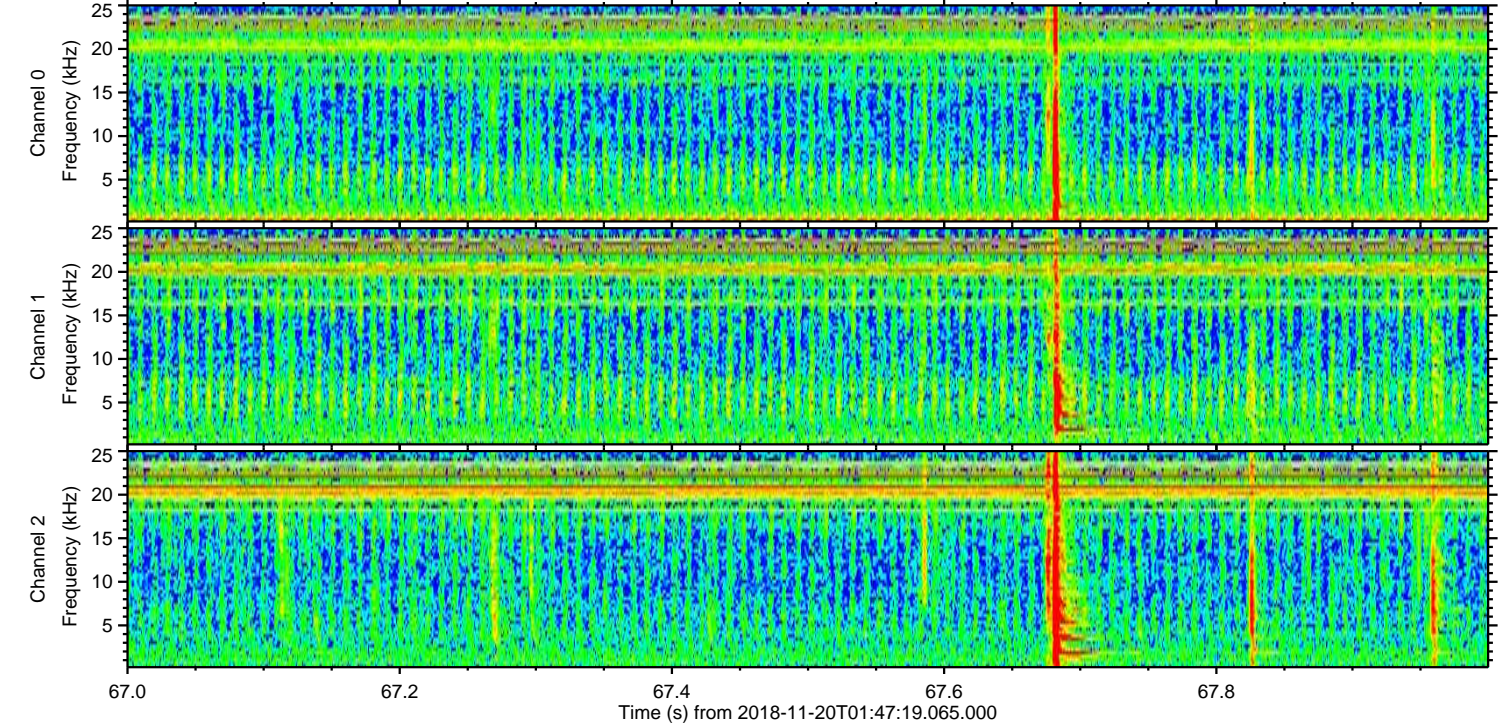
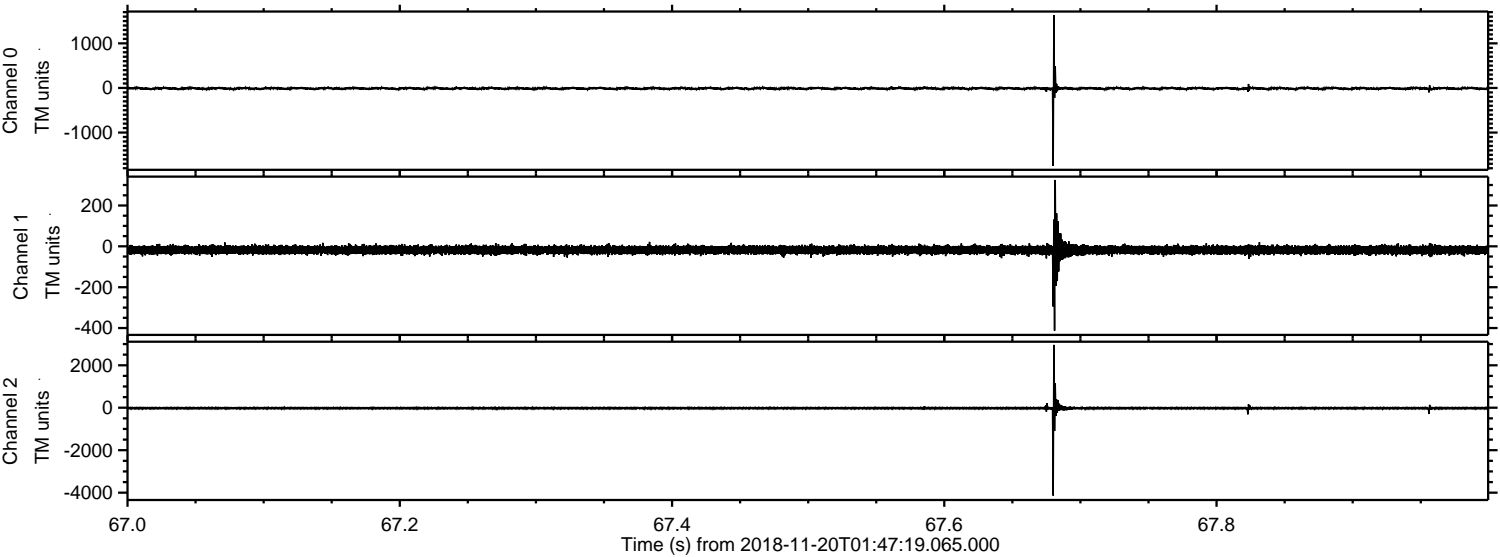

Processed Tue Nov 20 02:55:25 2018 by ELM ver.2012-10-06 from 001__elm20181120_014718__dat00.bin

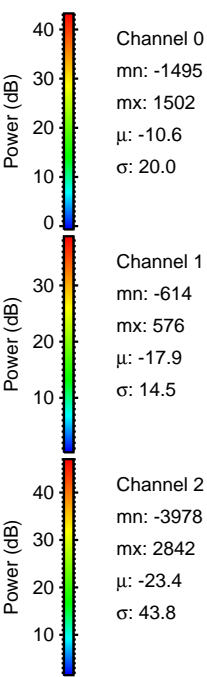
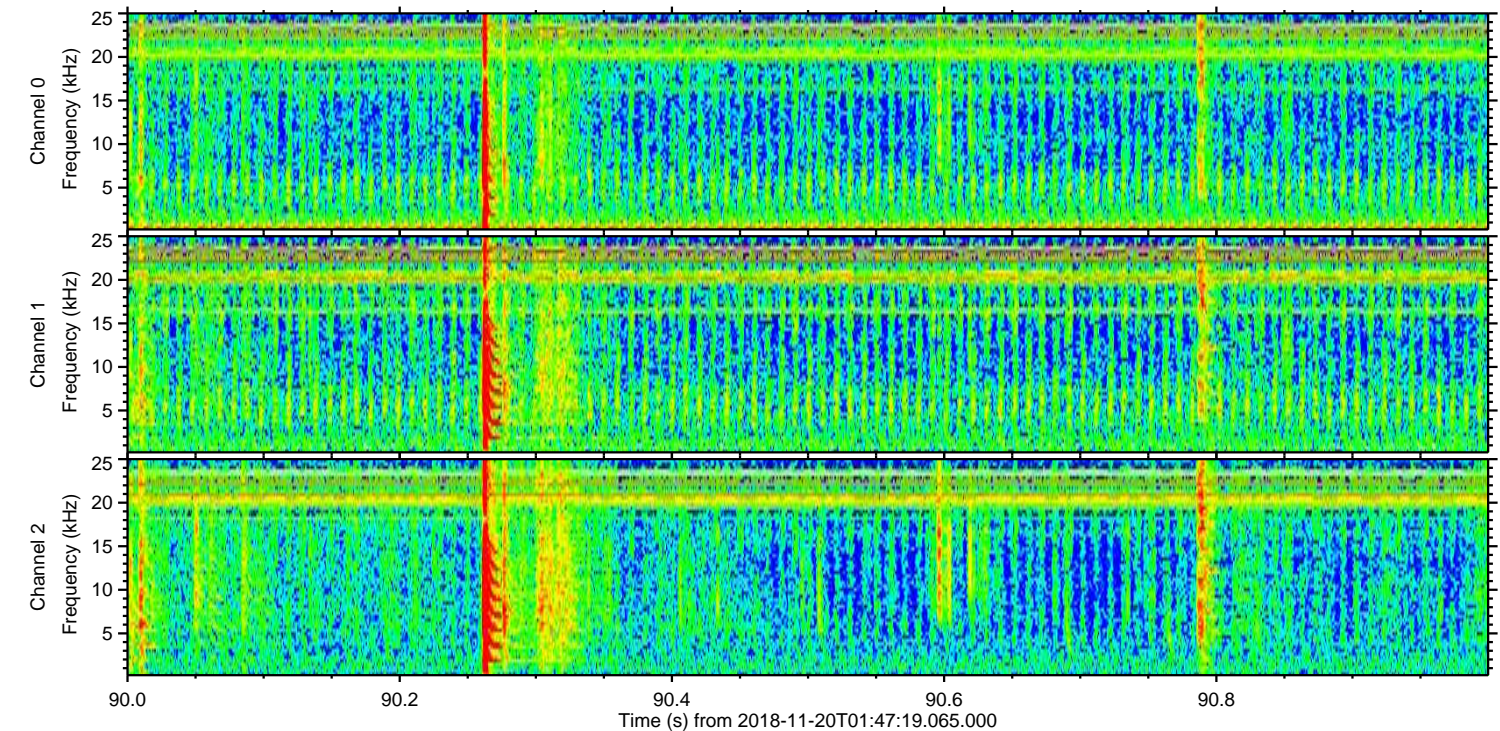
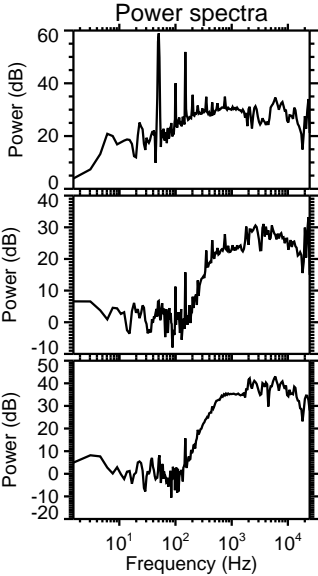
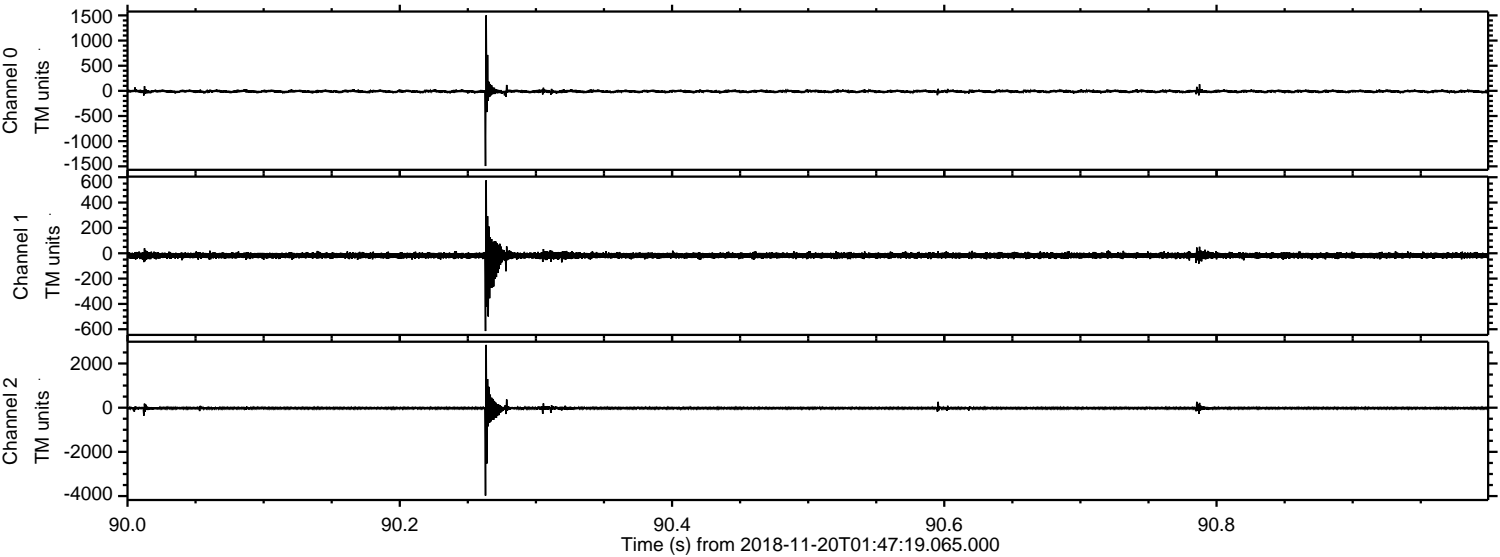

ELMAVAN 3D WAVEFORMS (Measured data sampled at 50 kHz) 51000 packets of 144 samples from 2018-11-20T01:47:19.065.000. Part 104/147

Processed Tue Nov 20 02:55:26 2018 by ELM ver.2012-10-06 from 001__elm20181120_014718__dat00.bin

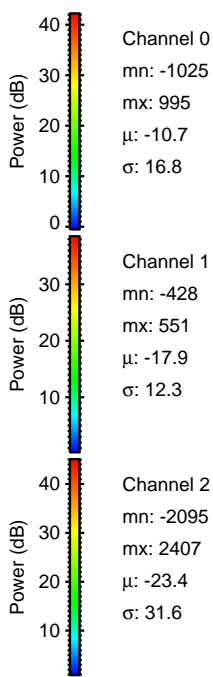
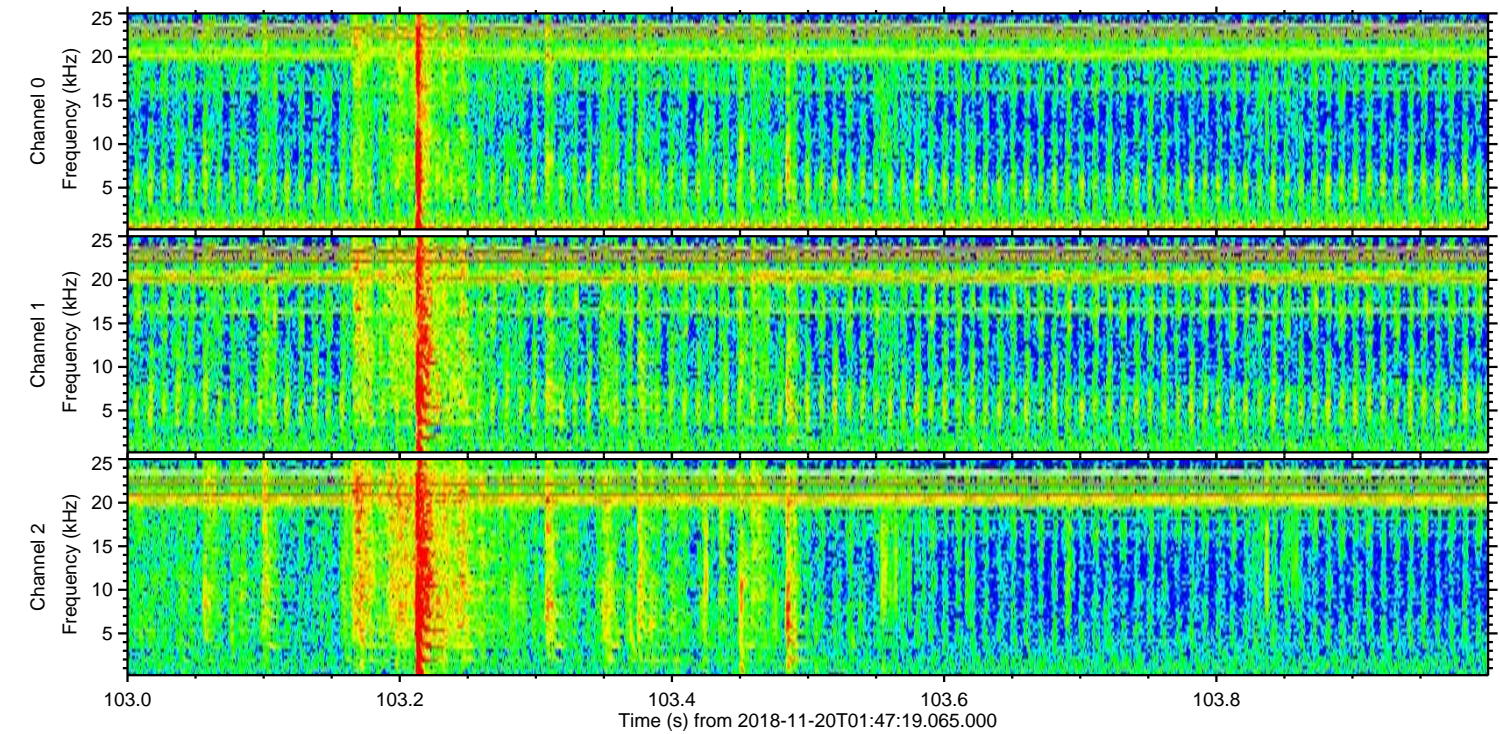
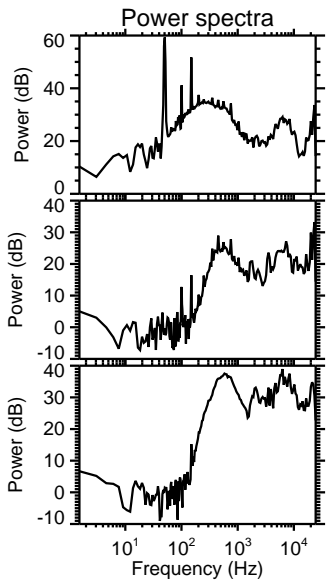
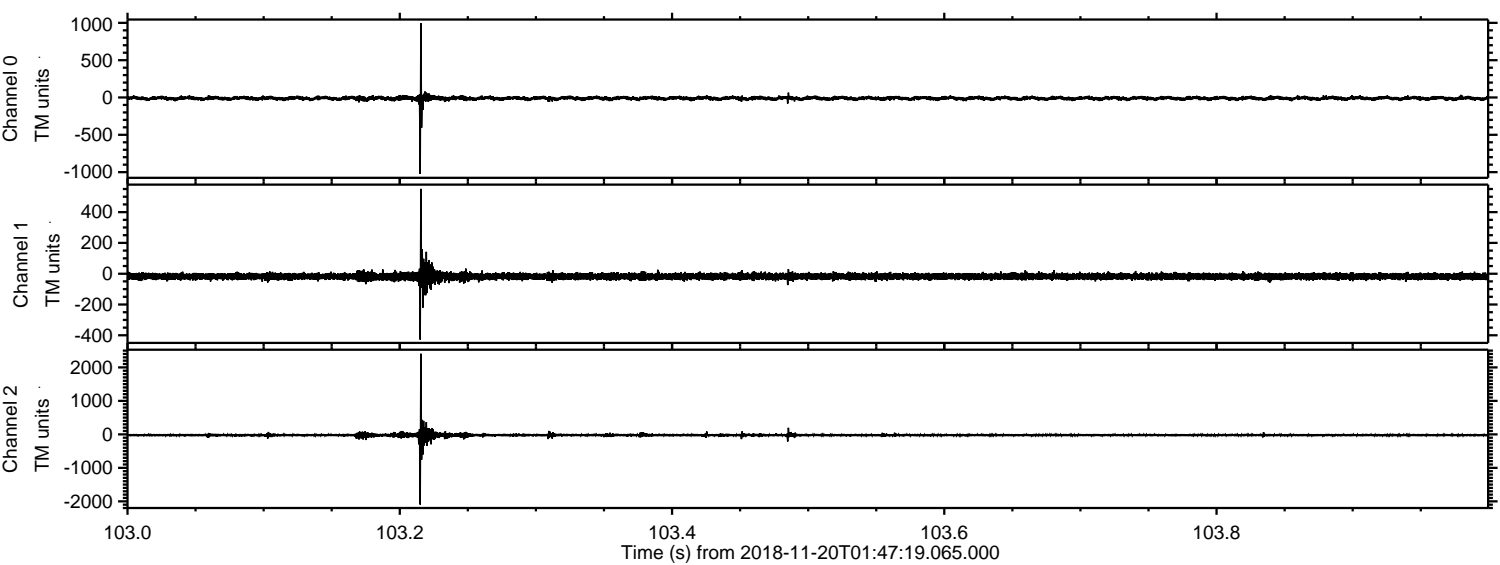

Processed Tue Nov 20 02:55:26 2018 by ELM ver.2012-10-06 from 001__elm20181120_014718__dat00.bin

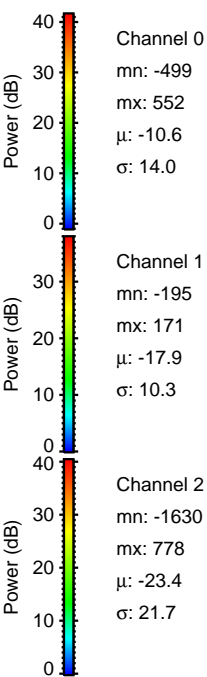
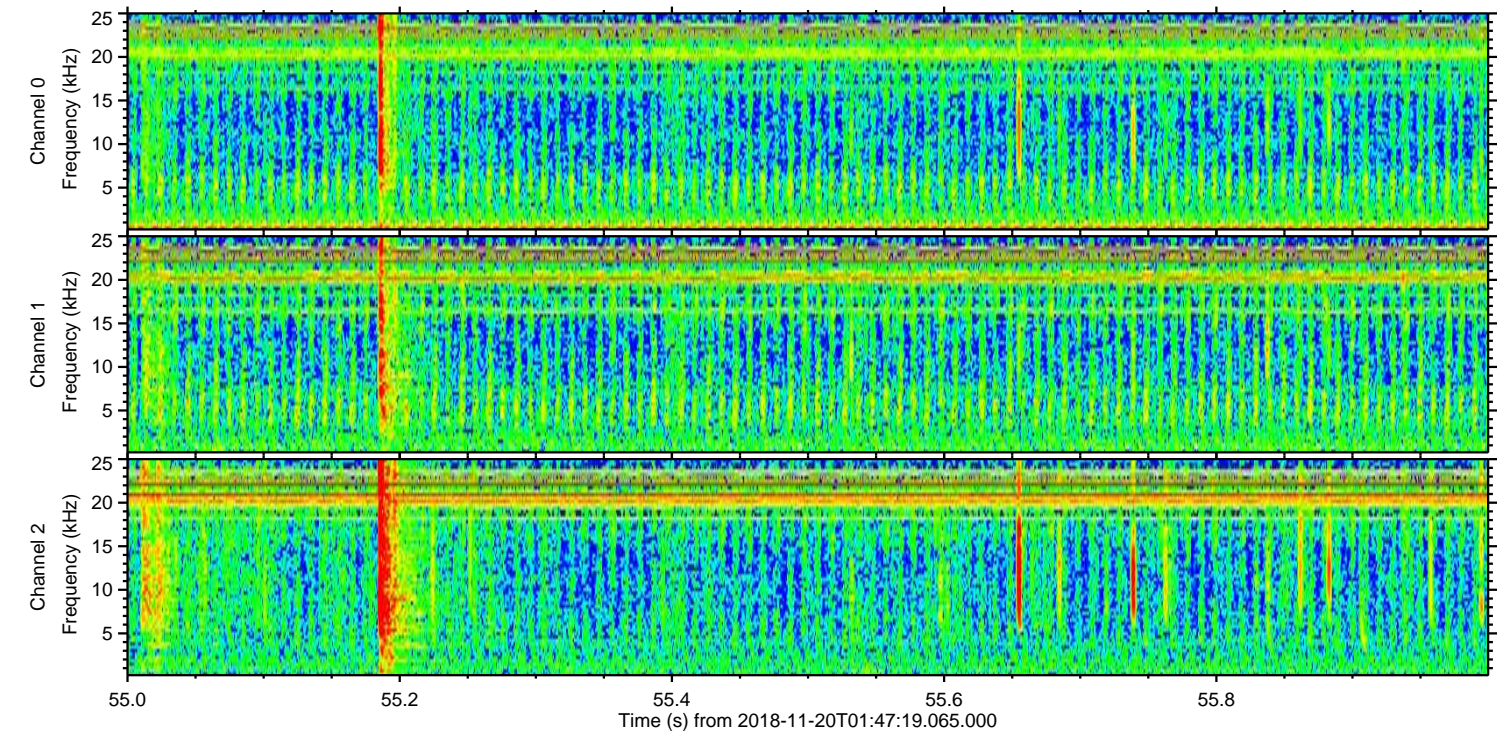
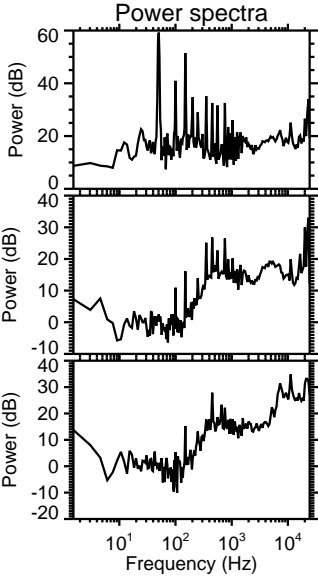
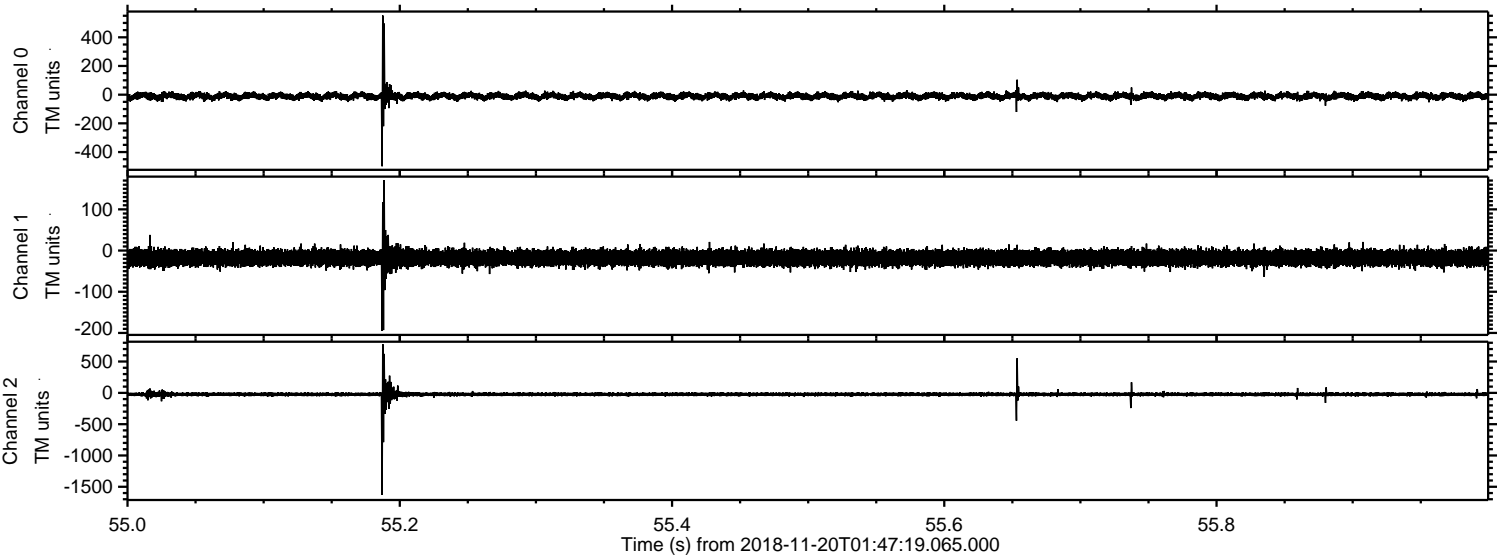

ELMAVAN 3D WAVEFORMS (Measured data sampled at 50 kHz) 51000 packets of 144 samples from 2018-11-20T01:47:19.065.000. Part 103/147

Processed Tue Nov 20 02:55:27 2018 by ELM ver.2012-10-06 from 001__elm20181120_014718__dat00.bin

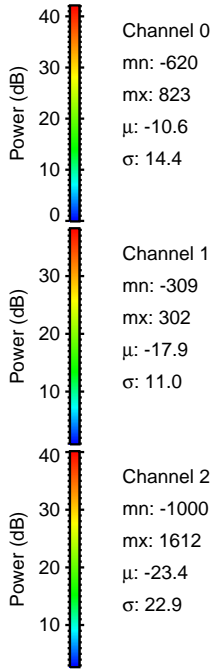
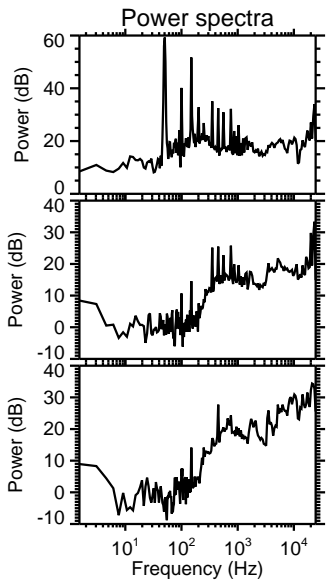
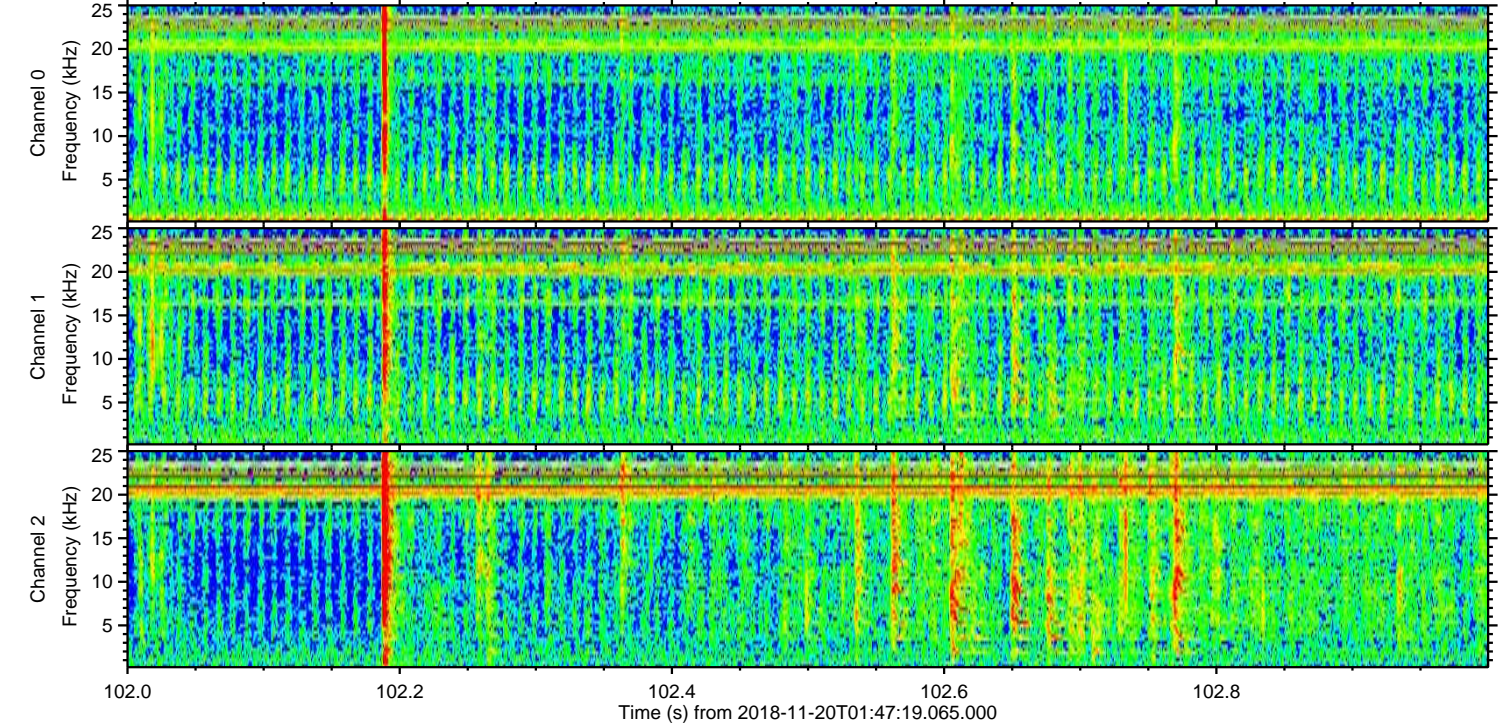
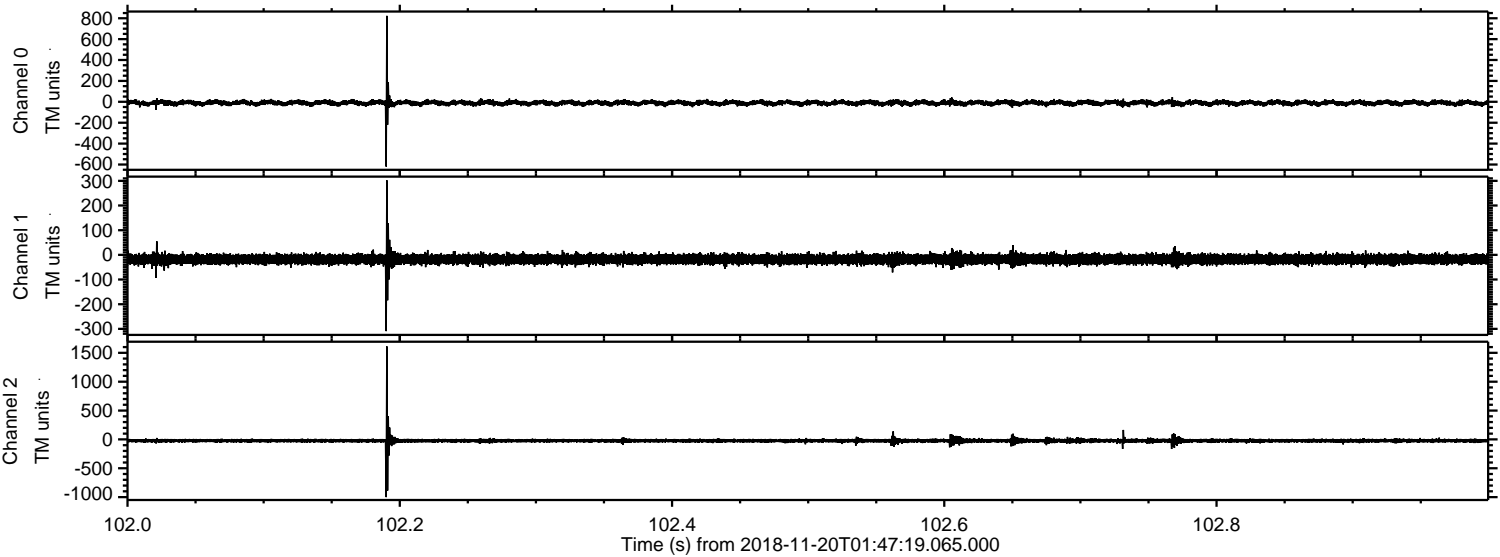

Processed Tue Nov 20 02:55:28 2018 by ELM ver.2012-10-06 from 001__elm20181120_014718__dat00.bin

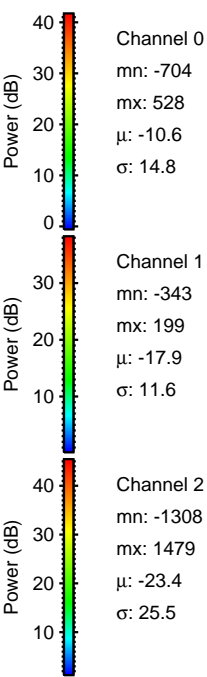
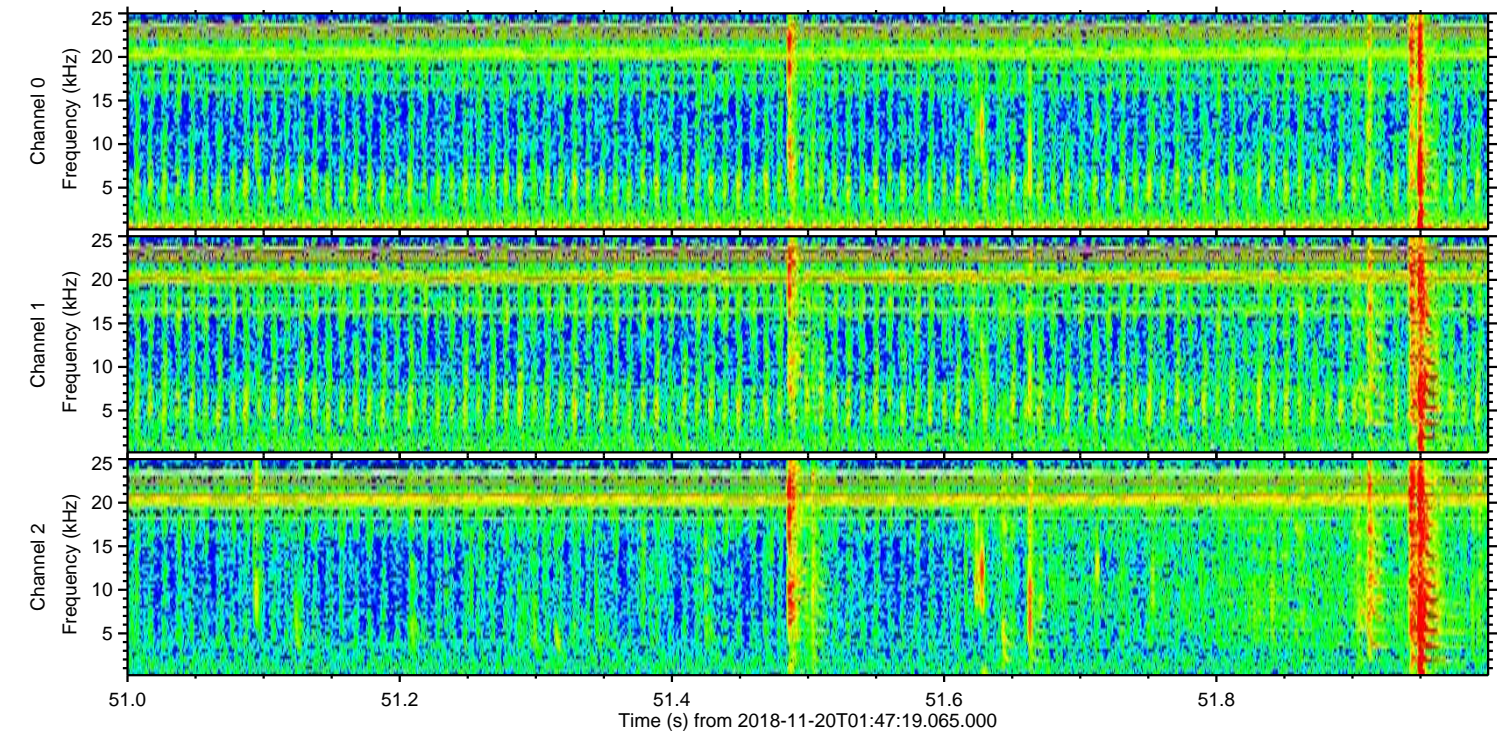
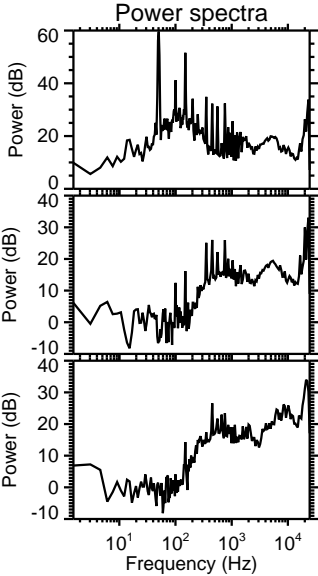
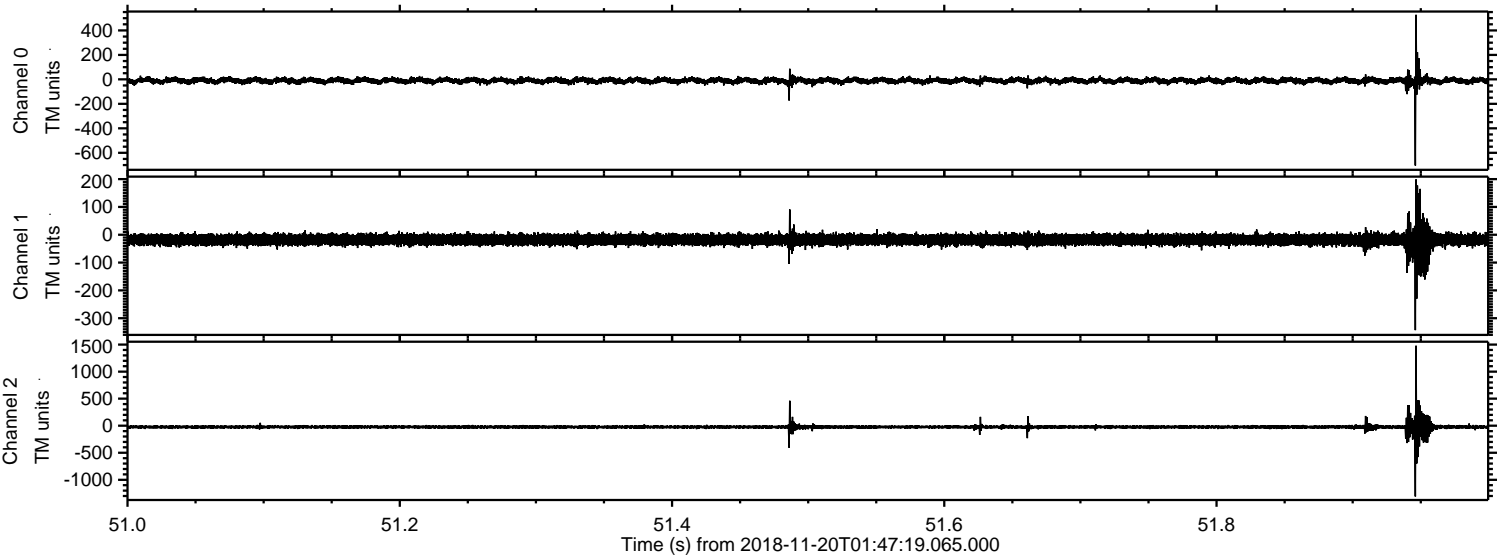

Processed Tue Nov 20 02:55:28 2018 by ELM ver.2012-10-06 from 001__elm20181120_014718__dat00.bin

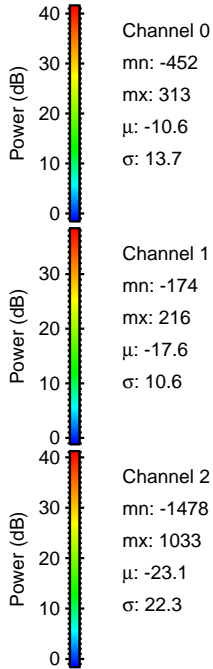
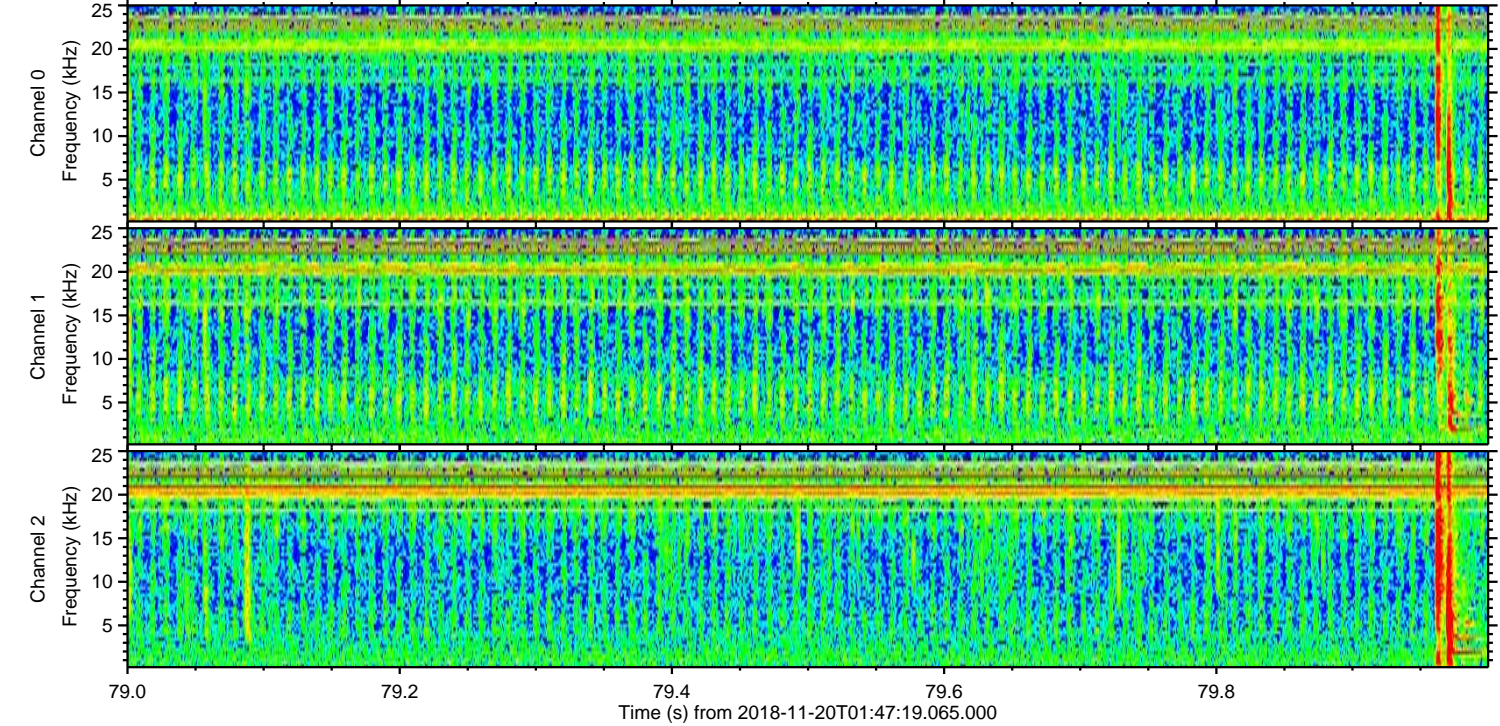
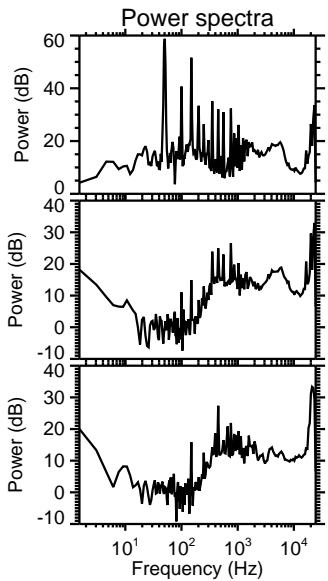
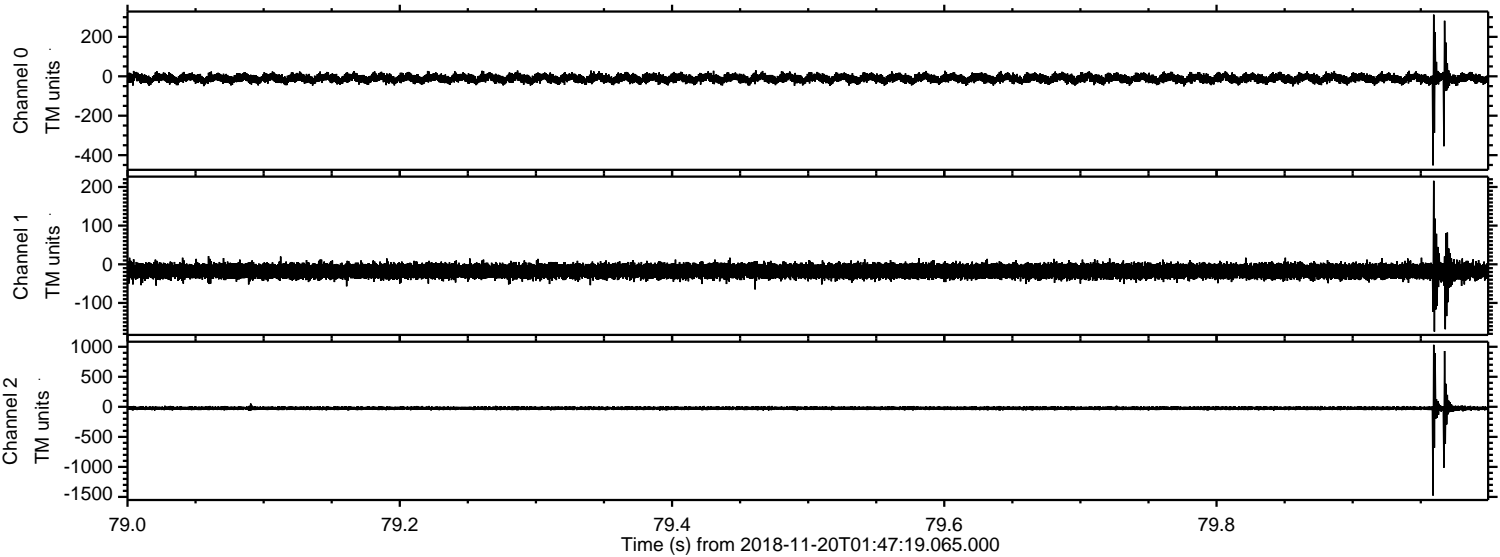

Channel 0
mn: -452
mx: 313
 μ : -10.6
 σ : 13.7

Channel 1
mn: -174
mx: 216
 μ : -17.6
 σ : 10.6

Channel 2
mn: -1478
mx: 1033
 μ : -23.1
 σ : 22.3

Processed Tue Nov 20 02:55:29 2018 by ELM ver.2012-10-06 from 001__elm20181120_014718__dat00.bin

