

ELMAVAN 3D WAVEFORMS (Measured data sampled at 50 kHz) 51000 packets of 144 samples from 2018-11-18T14:50:48.796.000.

Processed Sun Nov 18 15:58:59 2018 by ELM ver.2012-10-06 from 001__elm20181118_145047__dat00.bin

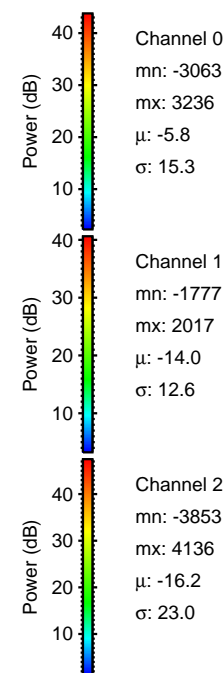

Processed Sun Nov 18 15:59:04 2018 by ELM ver.2012-10-06 from 001__elm20181118_145047__dat00.bin

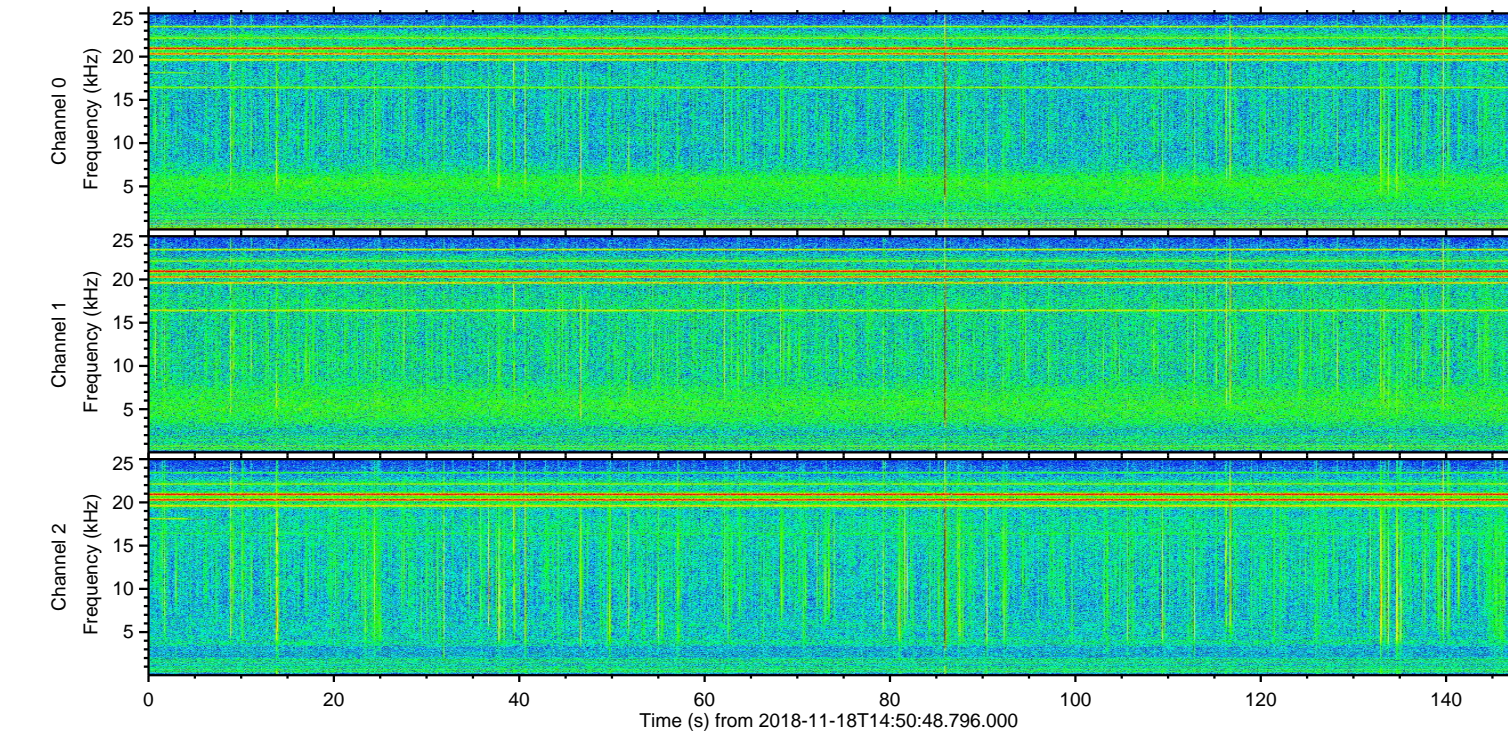
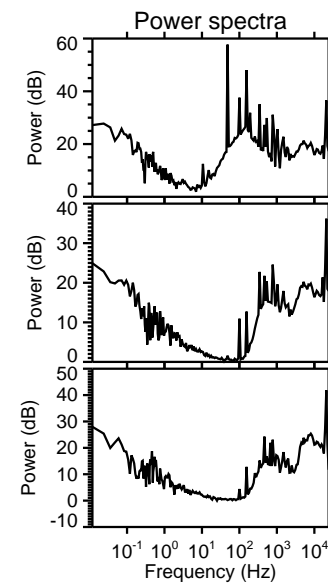
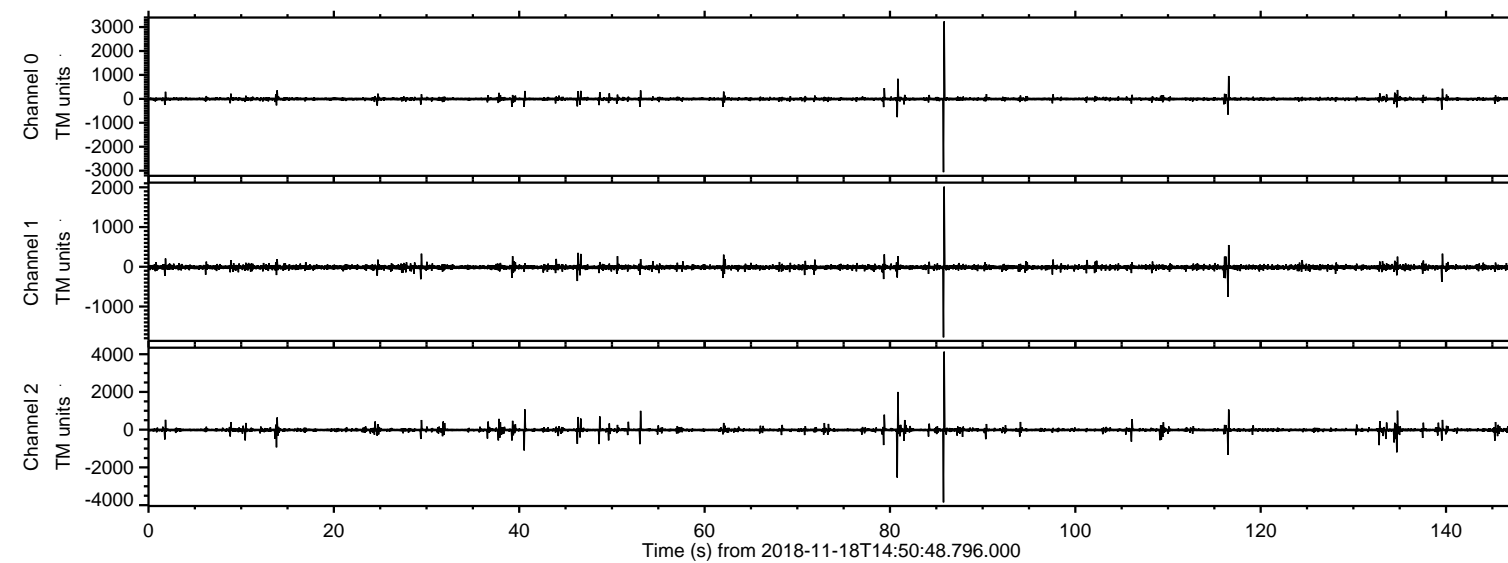
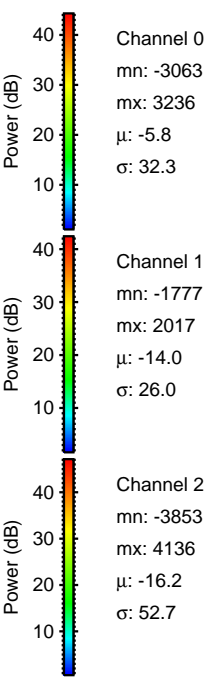
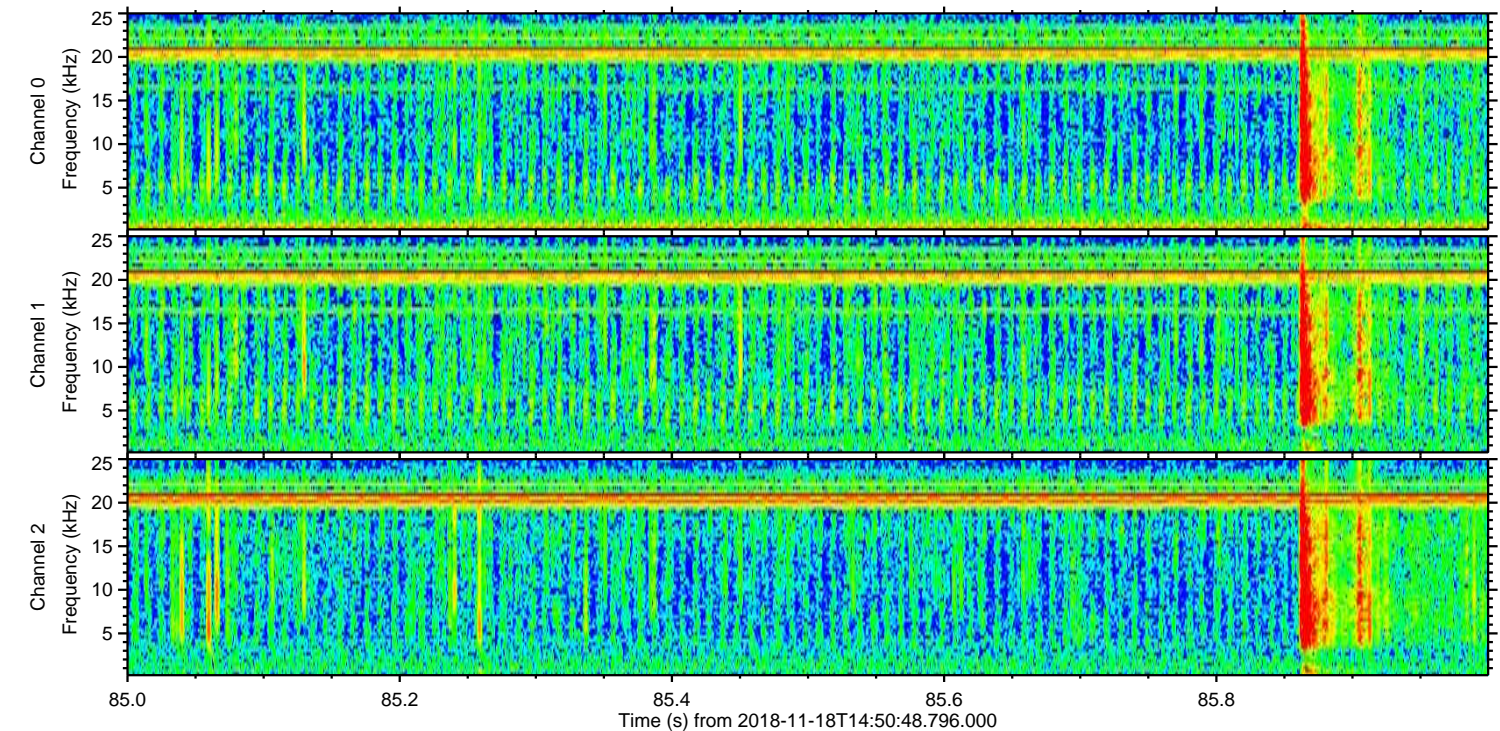
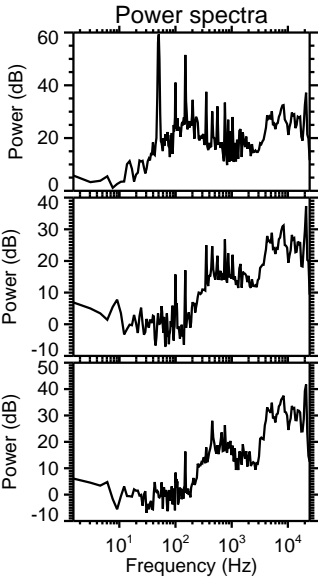
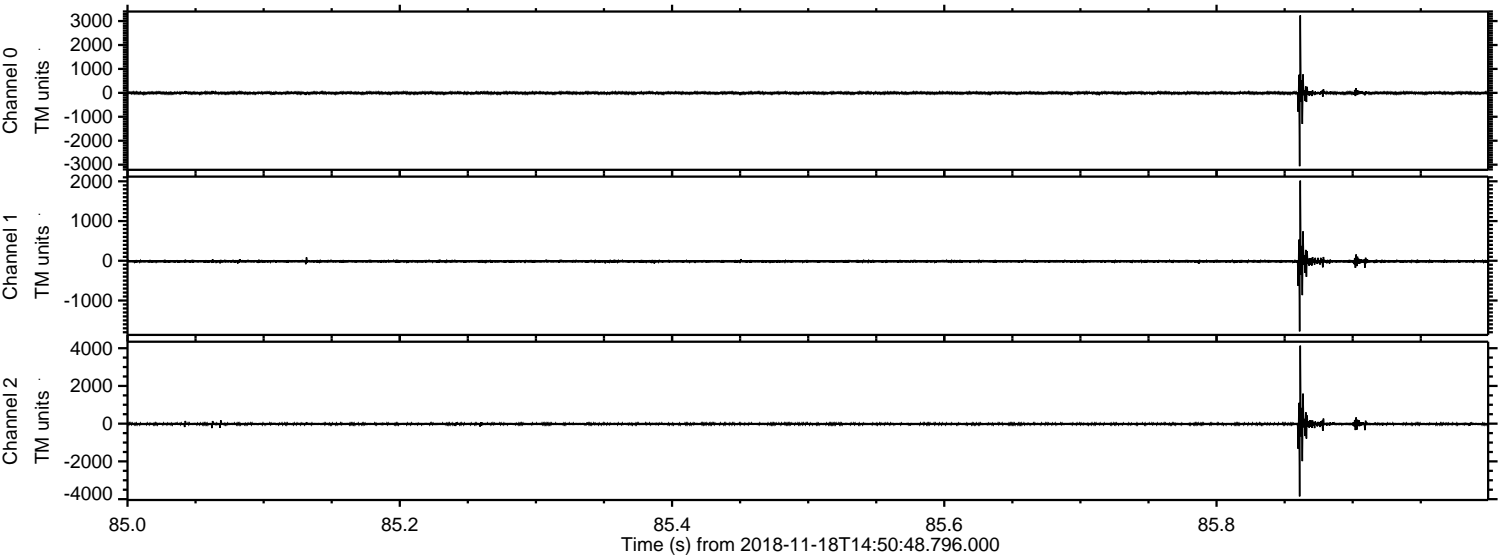

Processed Sun Nov 18 15:59:05 2018 by ELM ver.2012-10-06 from 001__elm20181118_145047__dat00.bin

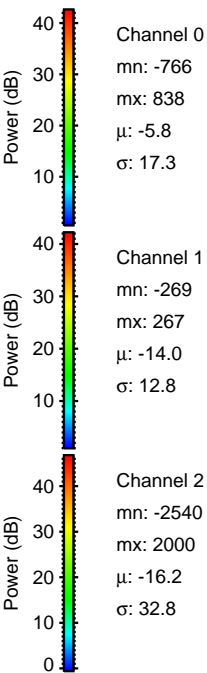
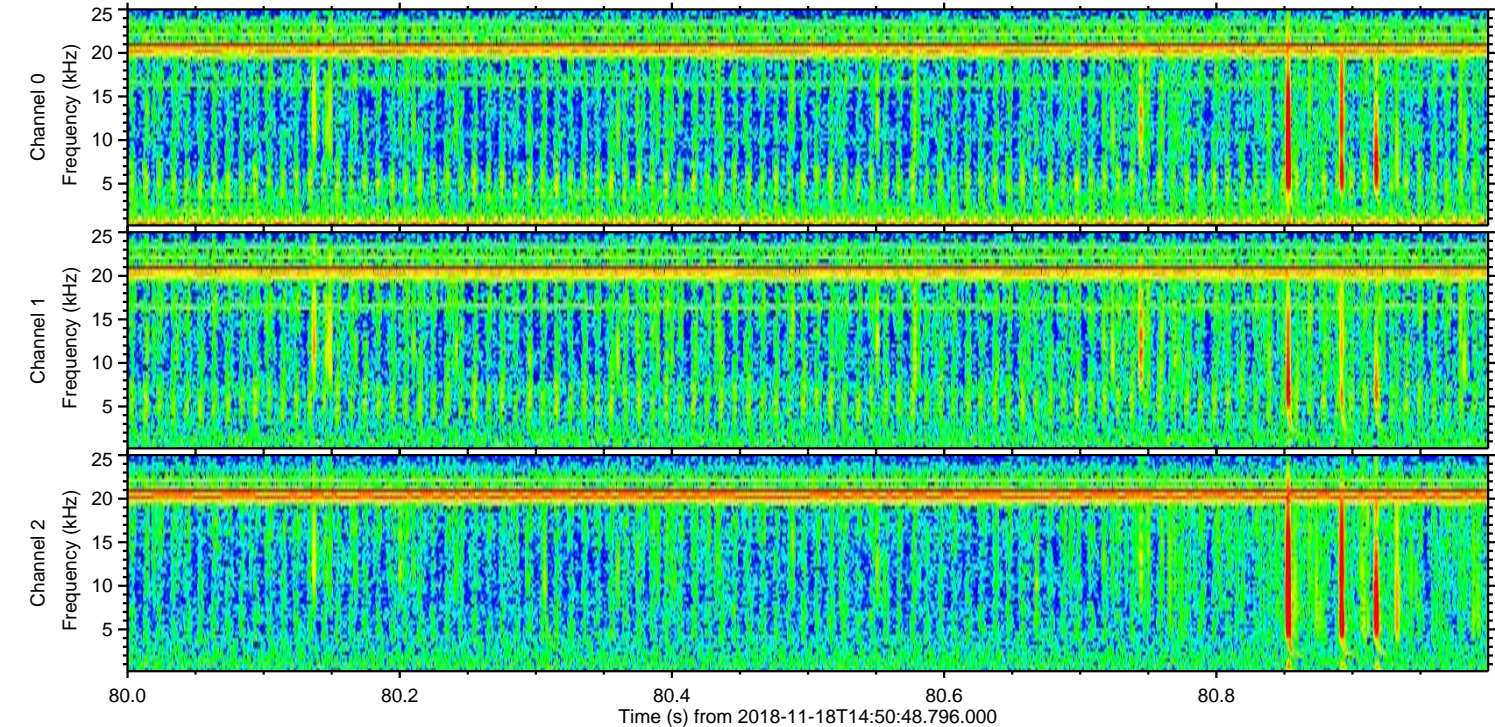
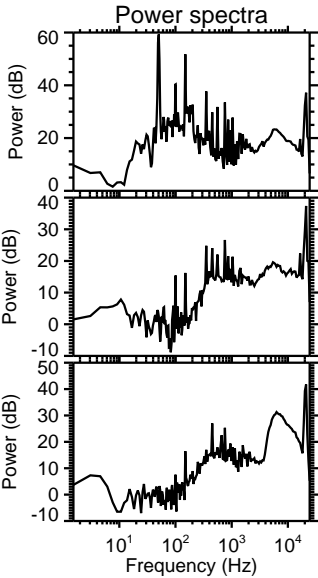
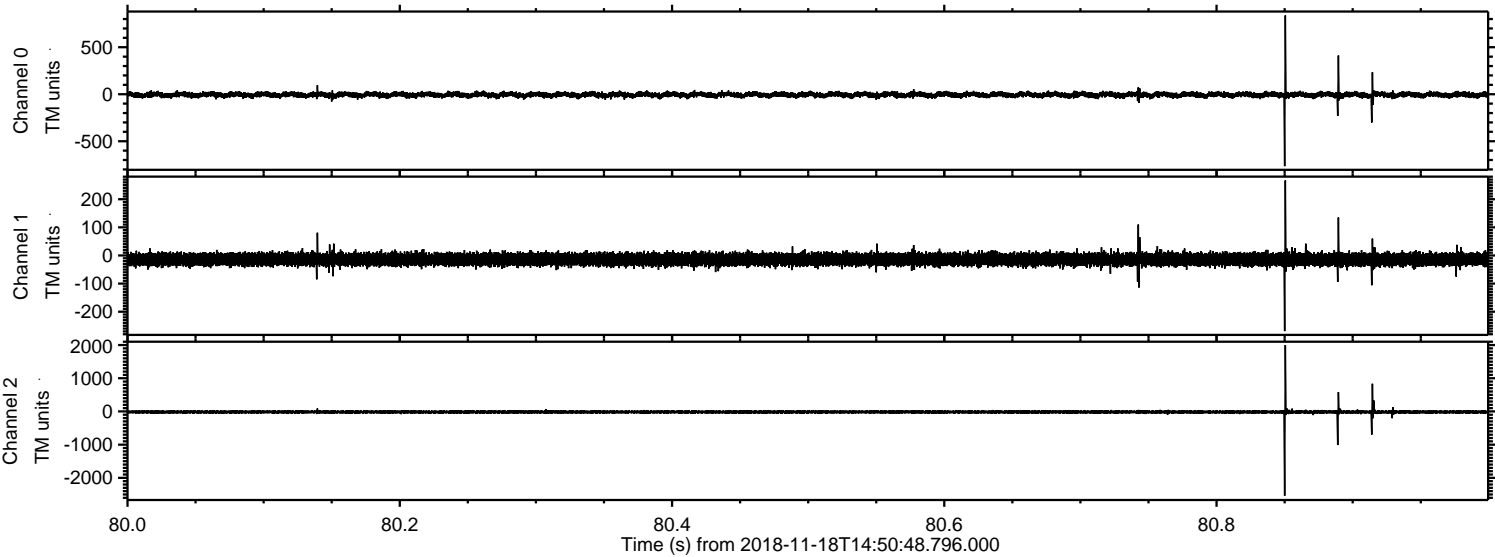

ELMAVAN 3D WAVEFORMS (Measured data sampled at 50 kHz) 51000 packets of 144 samples from 2018-11-18T14:50:48.796.000. Part 117/147

Processed Sun Nov 18 15:59:06 2018 by ELM ver.2012-10-06 from 001__elm20181118_145047__dat00.bin

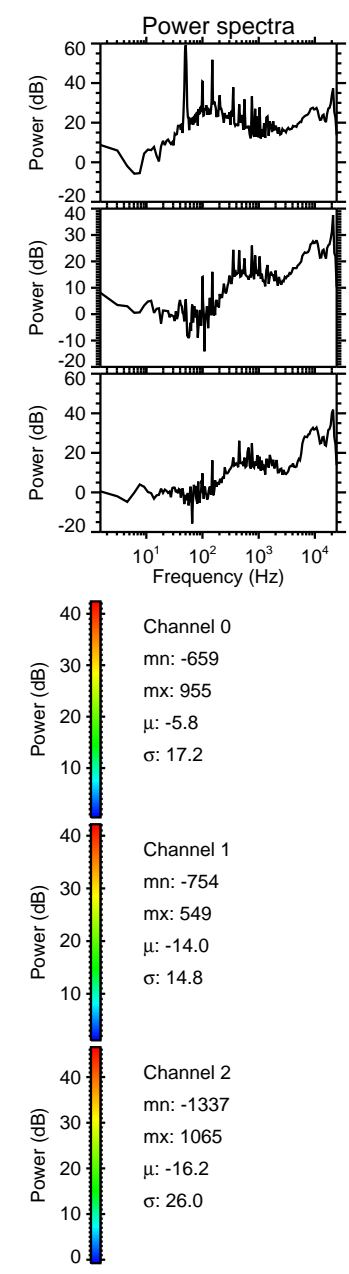
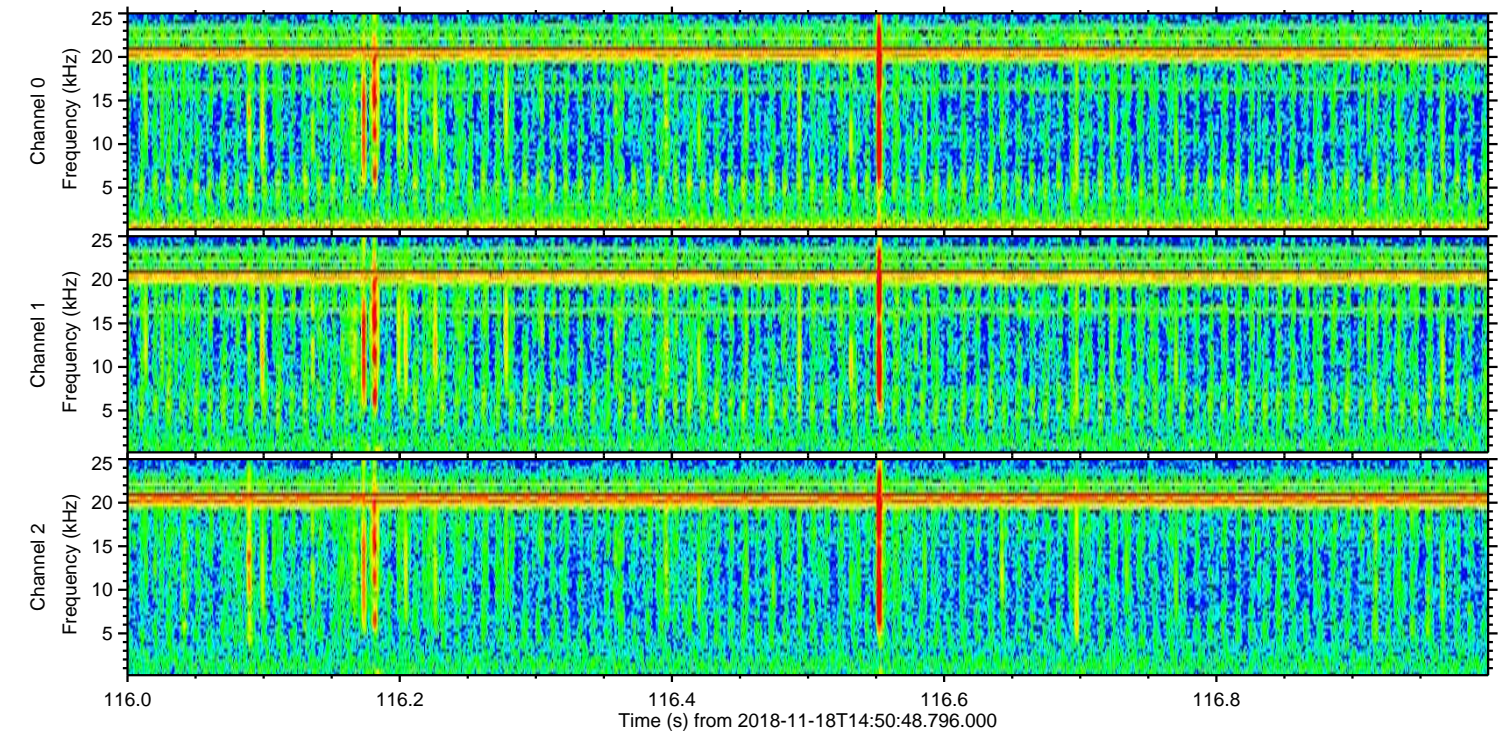
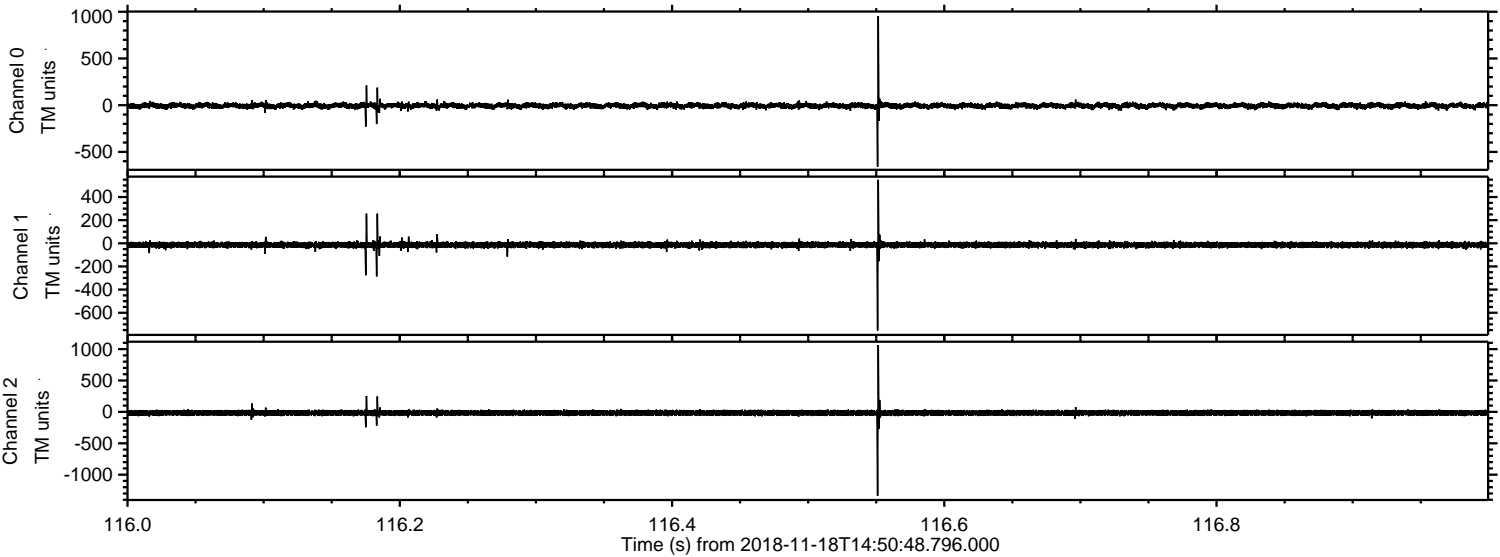

ELMAVAN 3D WAVEFORMS (Measured data sampled at 50 kHz) 51000 packets of 144 samples from 2018-11-18T14:50:48.796.000. Part 135/147

Processed Sun Nov 18 15:59:07 2018 by ELM ver.2012-10-06 from 001__elm20181118_145047__dat00.bin

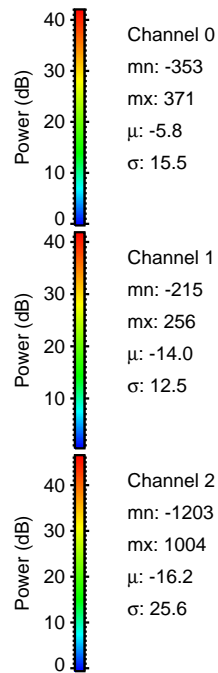
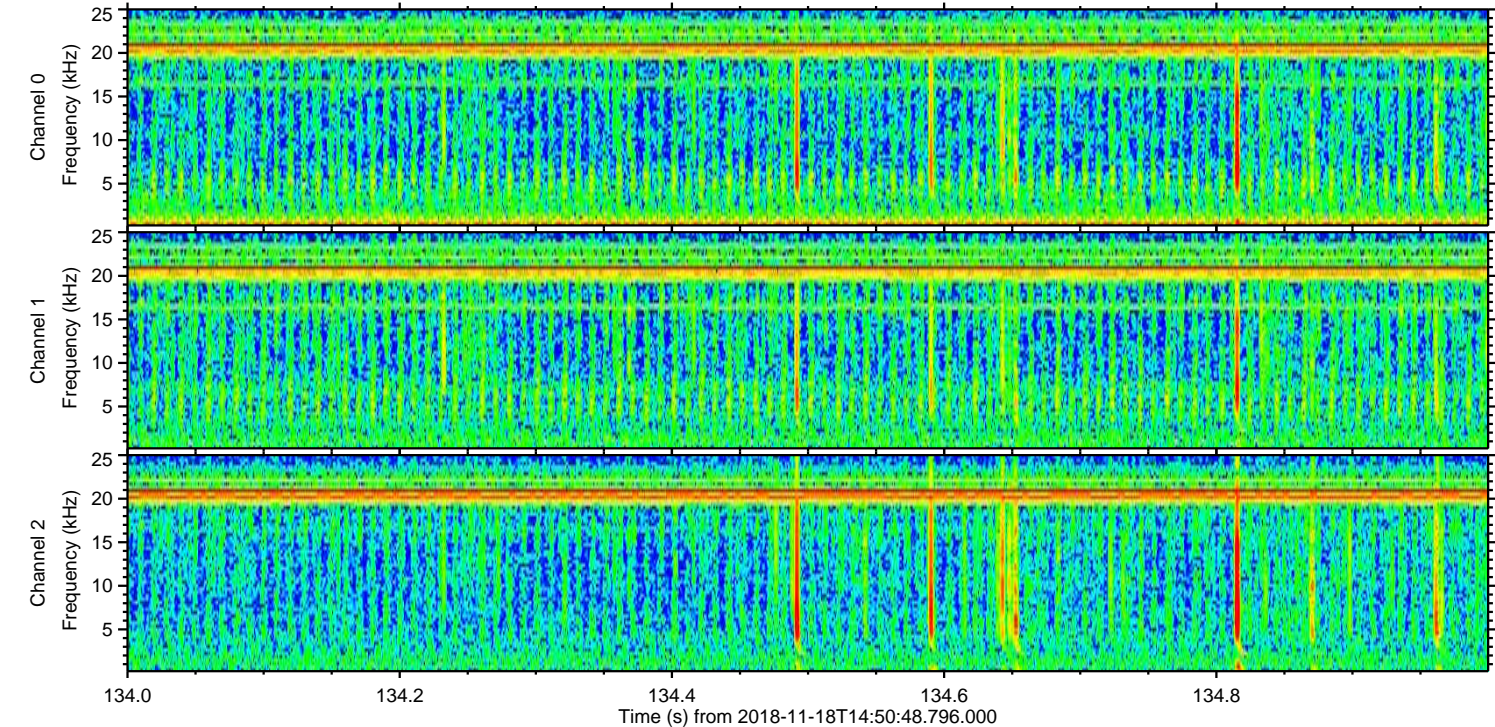
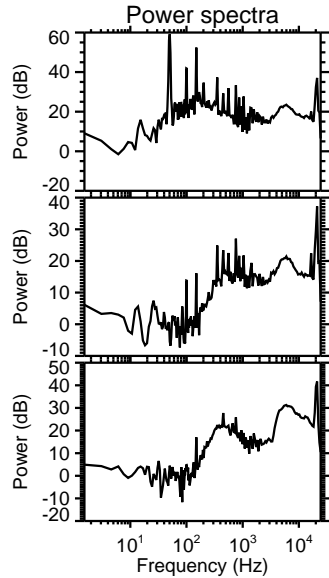
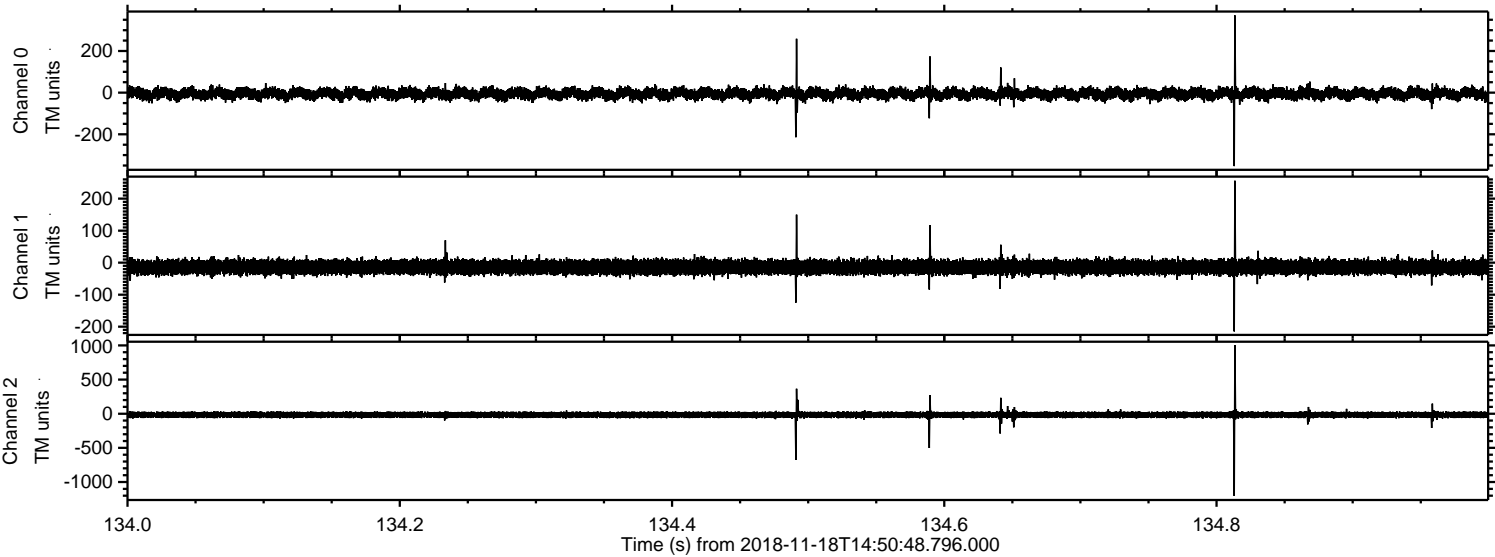

Processed Sun Nov 18 15:59:07 2018 by ELM ver.2012-10-06 from 001__elm20181118_145047__dat00.bin

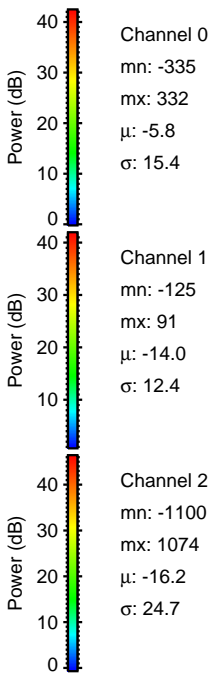
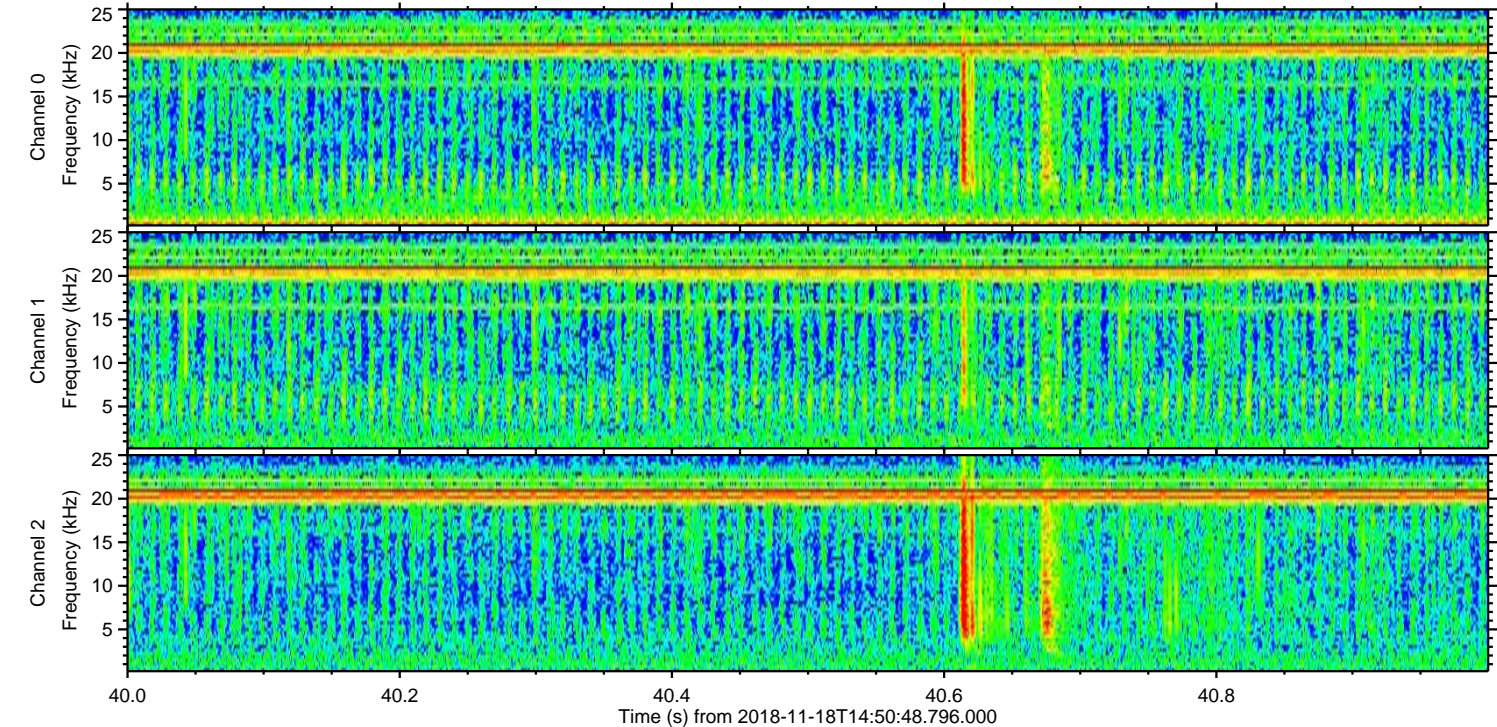
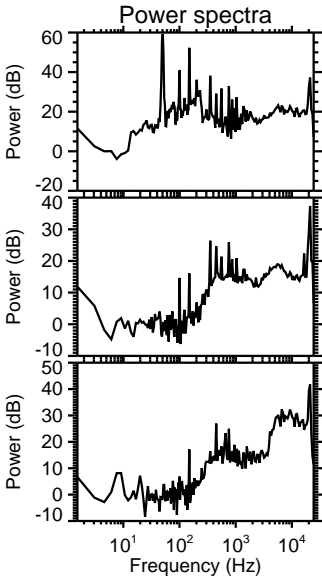
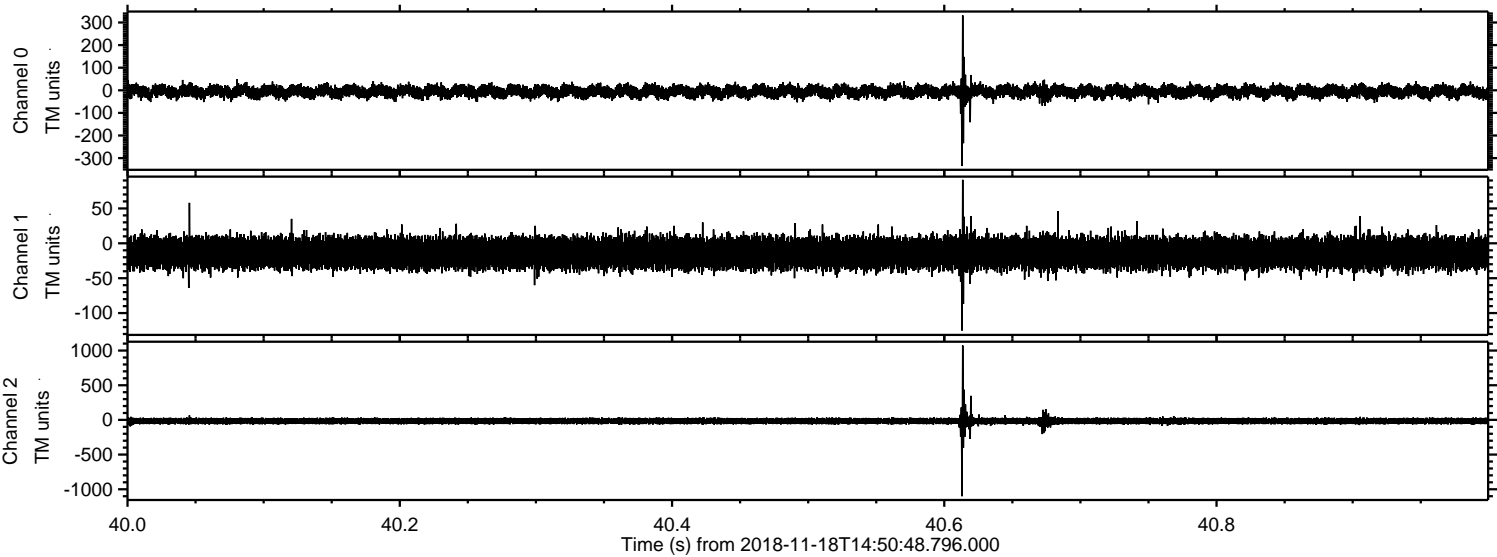

Processed Sun Nov 18 15:59:08 2018 by ELM ver.2012-10-06 from 001__elm20181118_145047__dat00.bin

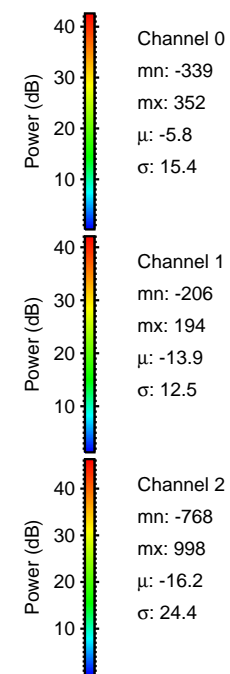
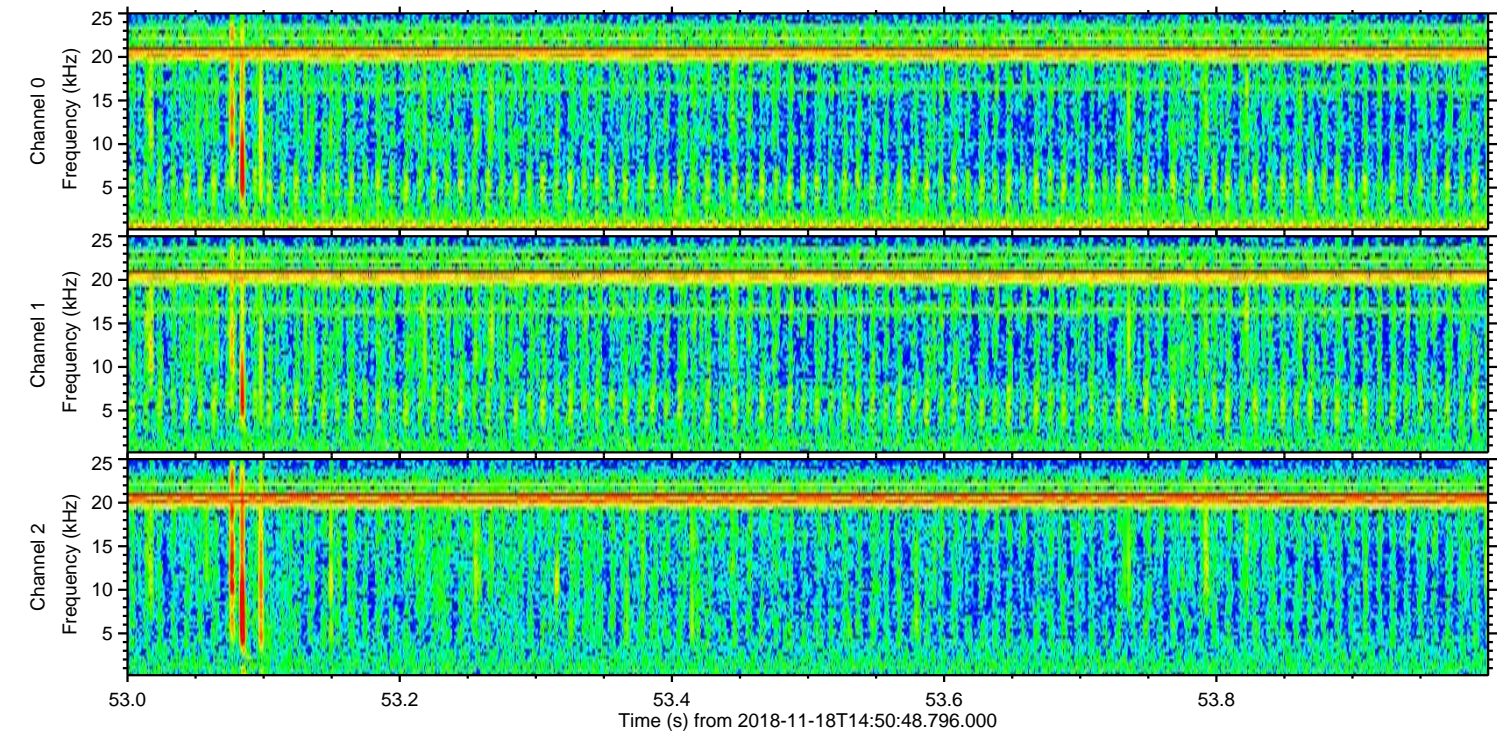
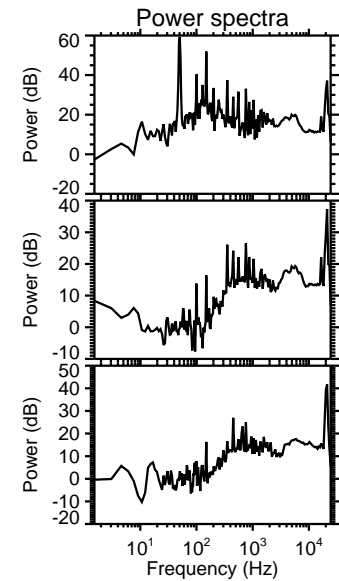
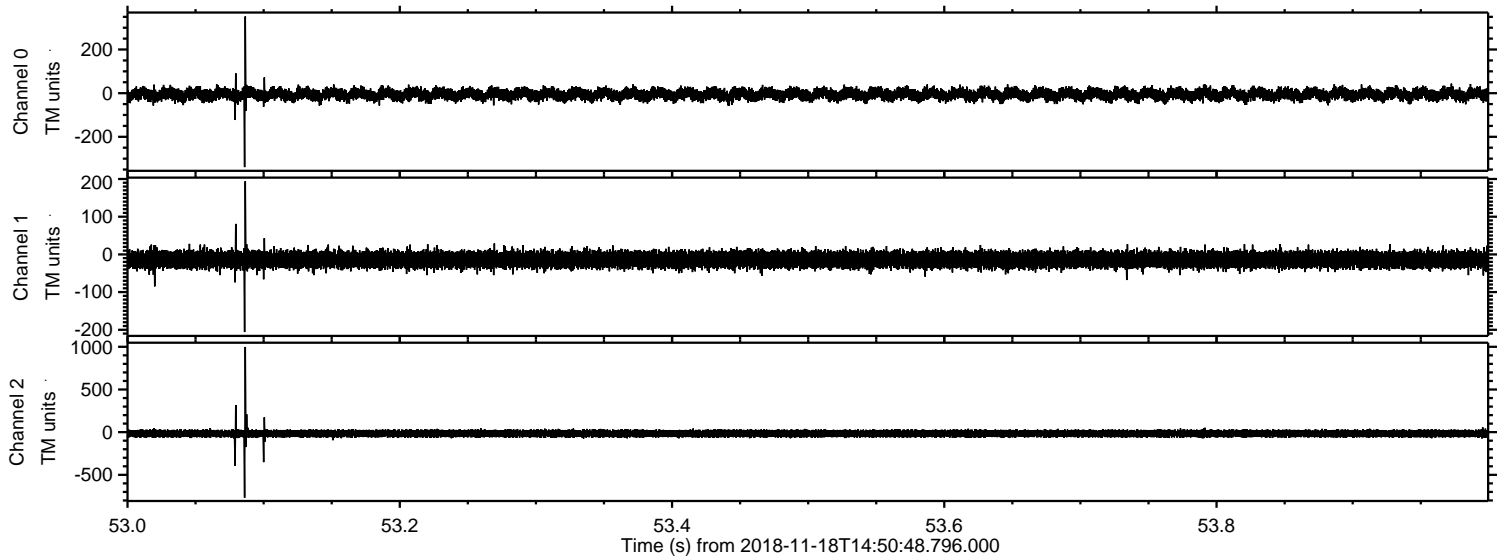

Processed Sun Nov 18 15:59:09 2018 by ELM ver.2012-10-06 from 001__elm20181118_145047__dat00.bin

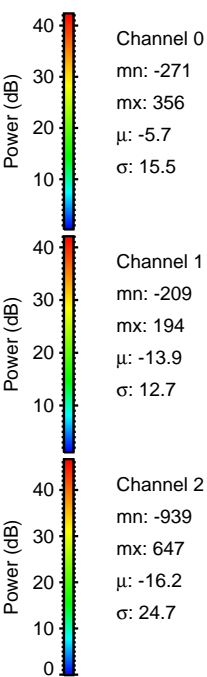
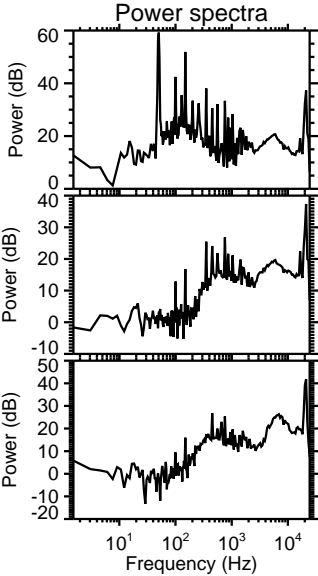
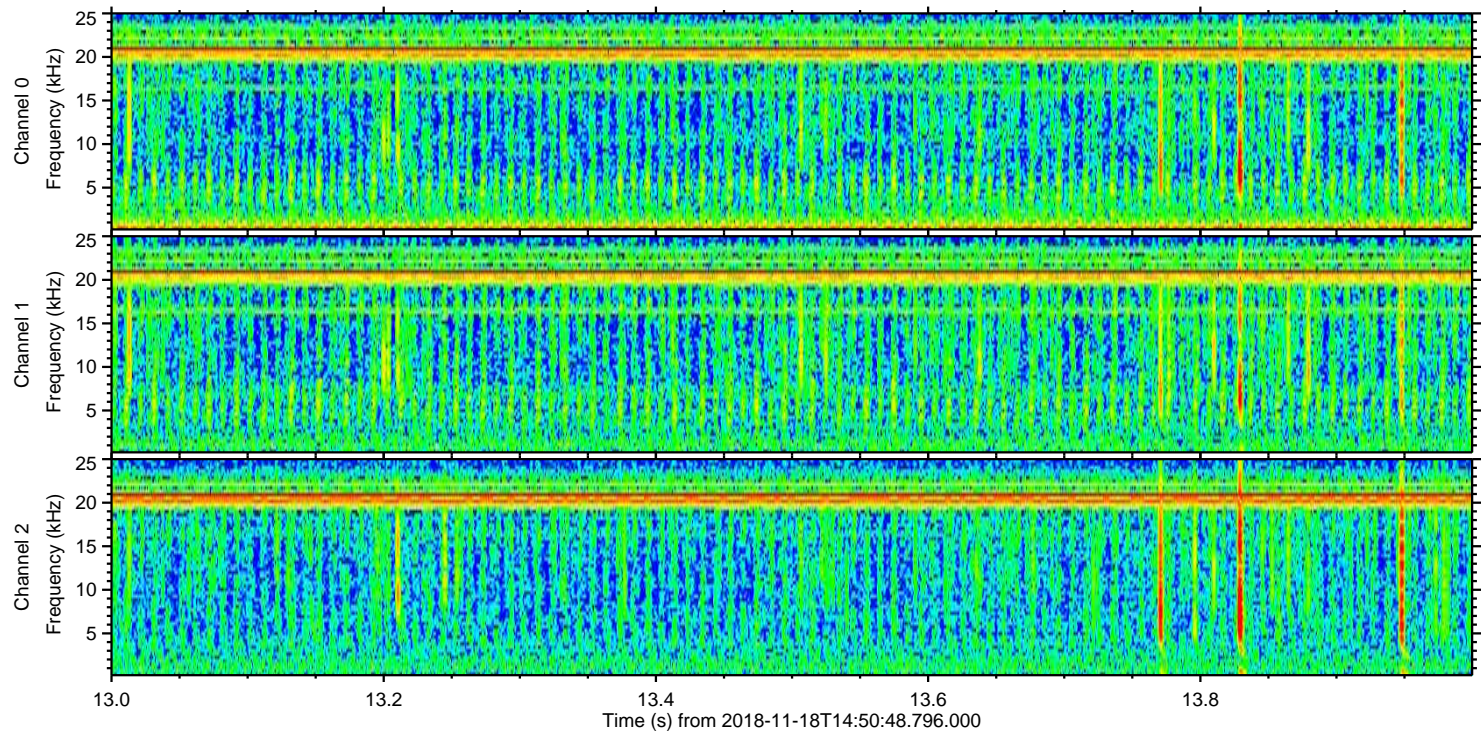
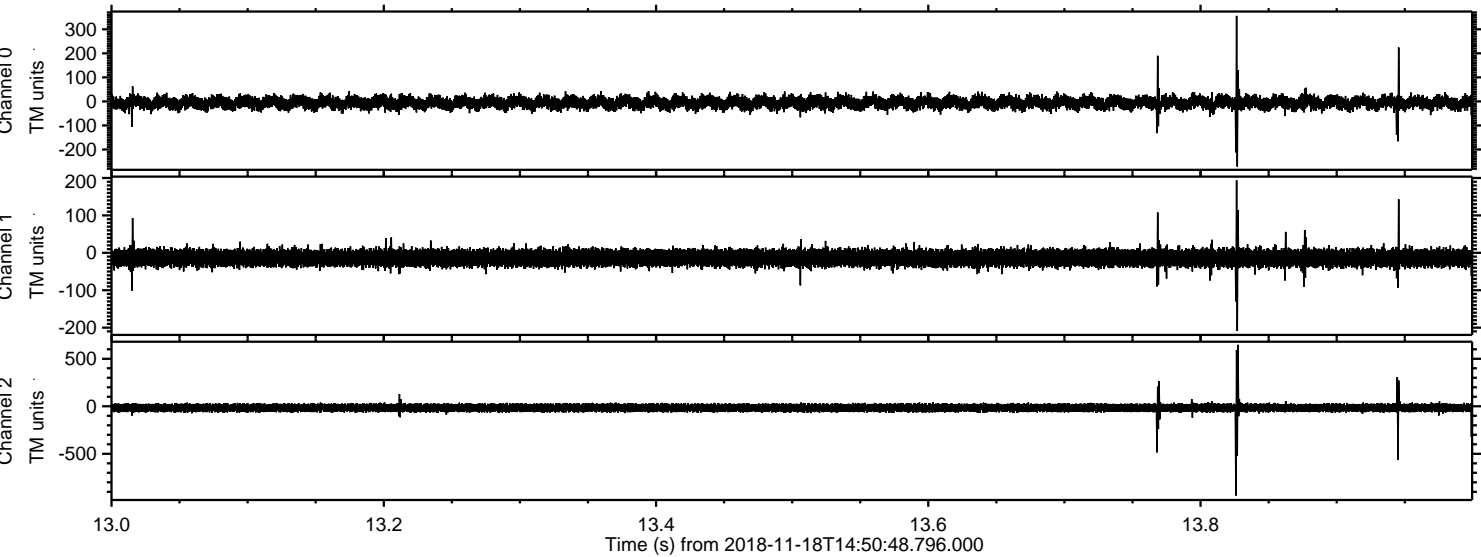

ELMAVAN 3D WAVEFORMS (Measured data sampled at 50 kHz) 51000 packets of 144 samples from 2018-11-18T14:50:48.796.000. Part 133/147

Processed Sun Nov 18 15:59:10 2018 by ELM ver.2012-10-06 from 001__elm20181118_145047__dat00.bin

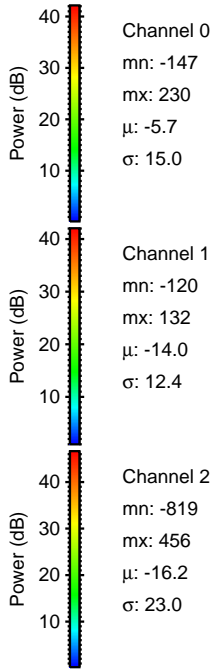
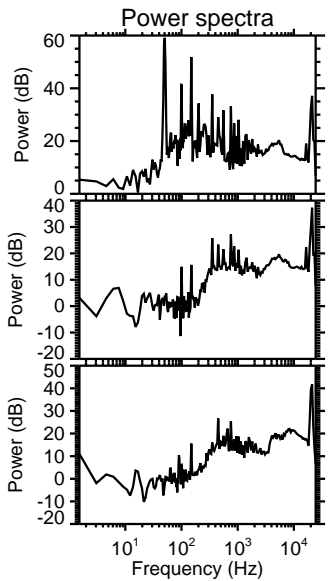
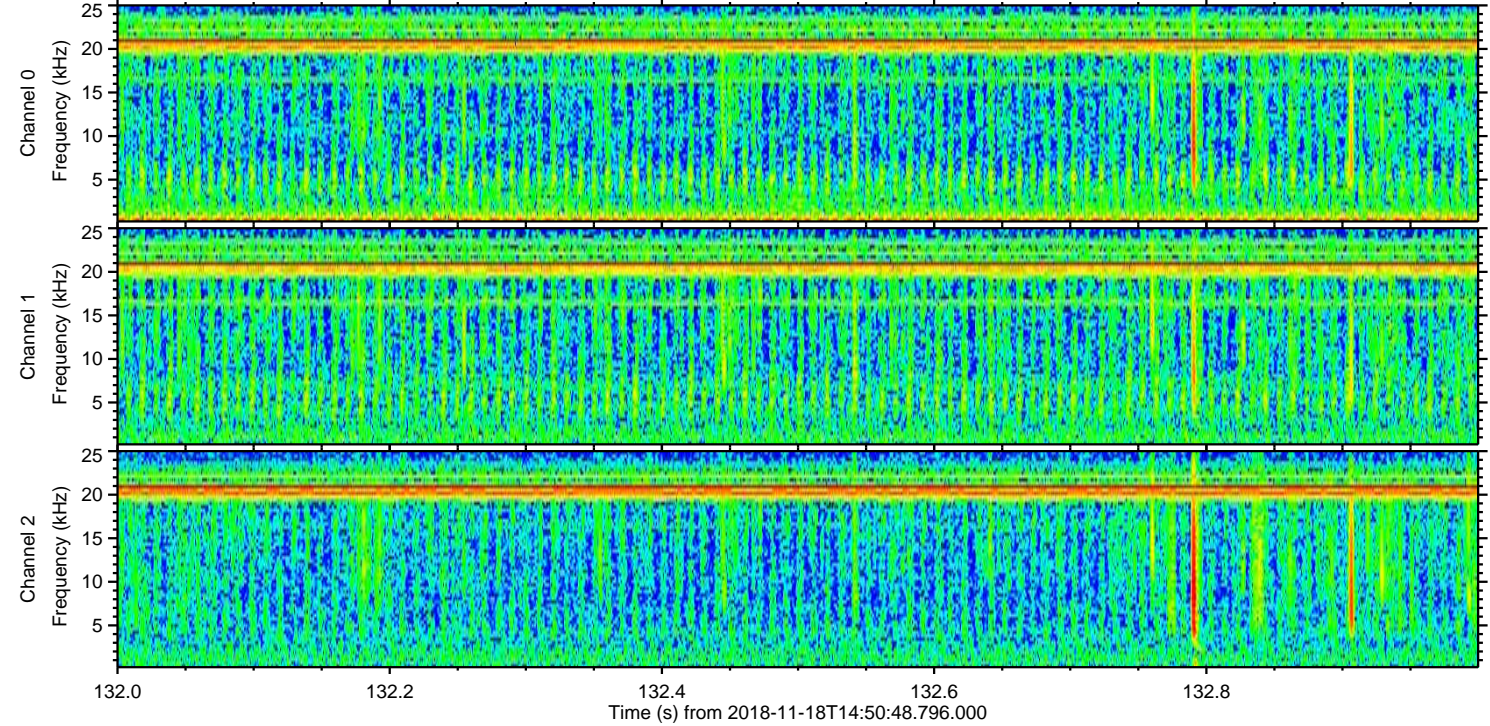
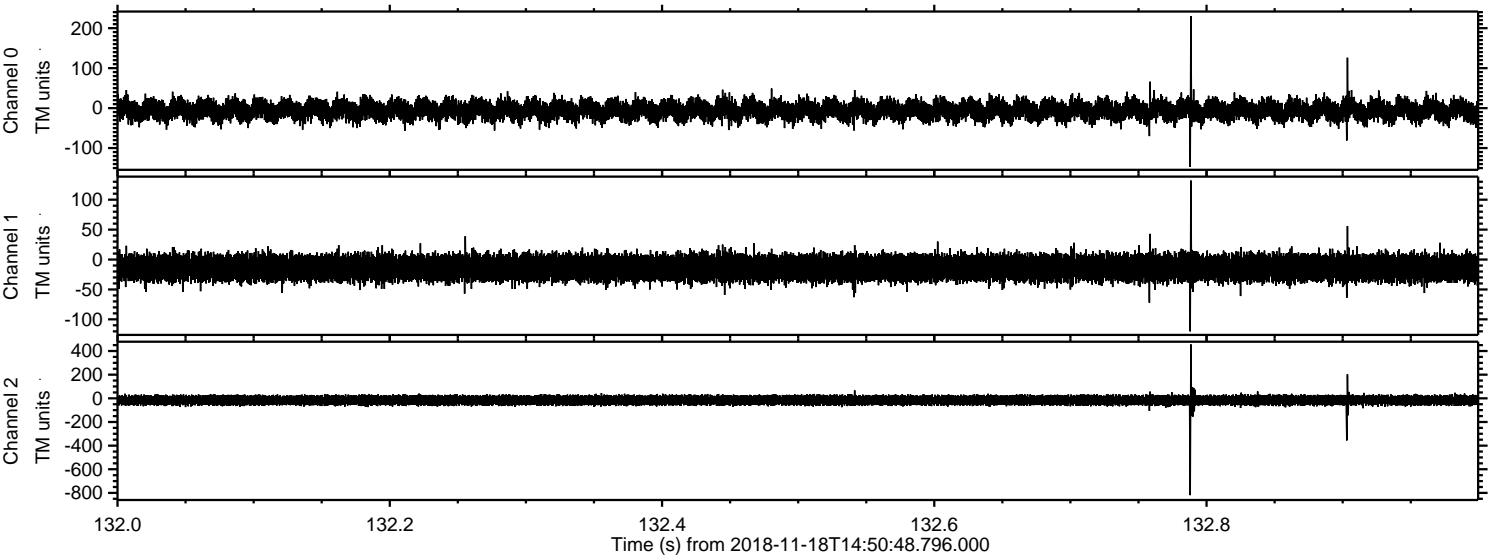

Channel 0
mn: -147
mx: 230
 μ : -5.7
 σ : 15.0

Channel 1
mn: -120
mx: 132
 μ : -14.0
 σ : 12.4

Channel 2
mn: -819
mx: 456
 μ : -16.2
 σ : 23.0

Processed Sun Nov 18 15:59:10 2018 by ELM ver.2012-10-06 from 001__elm20181118_145047__dat00.bin

